

ELMAVAN 3D WAVEFORMS (Measured data sampled at 50 kHz) 49788 packets of 144 samples from 2015-05-10T12:05:35.762.000.

Processed Sun May 10 14:12:03 2015 by ELM ver.2012-10-06 from 001__elm20150510_120534__dat00.bin

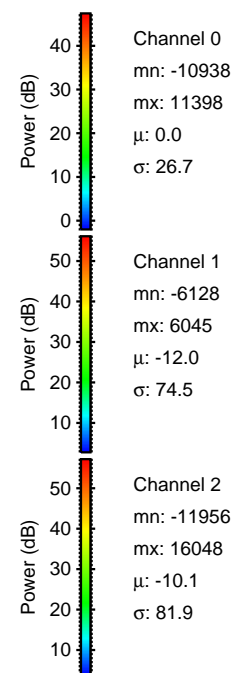

Processed Sun May 10 14:12:15 2015 by ELM ver.2012-10-06 from 001__elm20150510_120534__dat00.bin

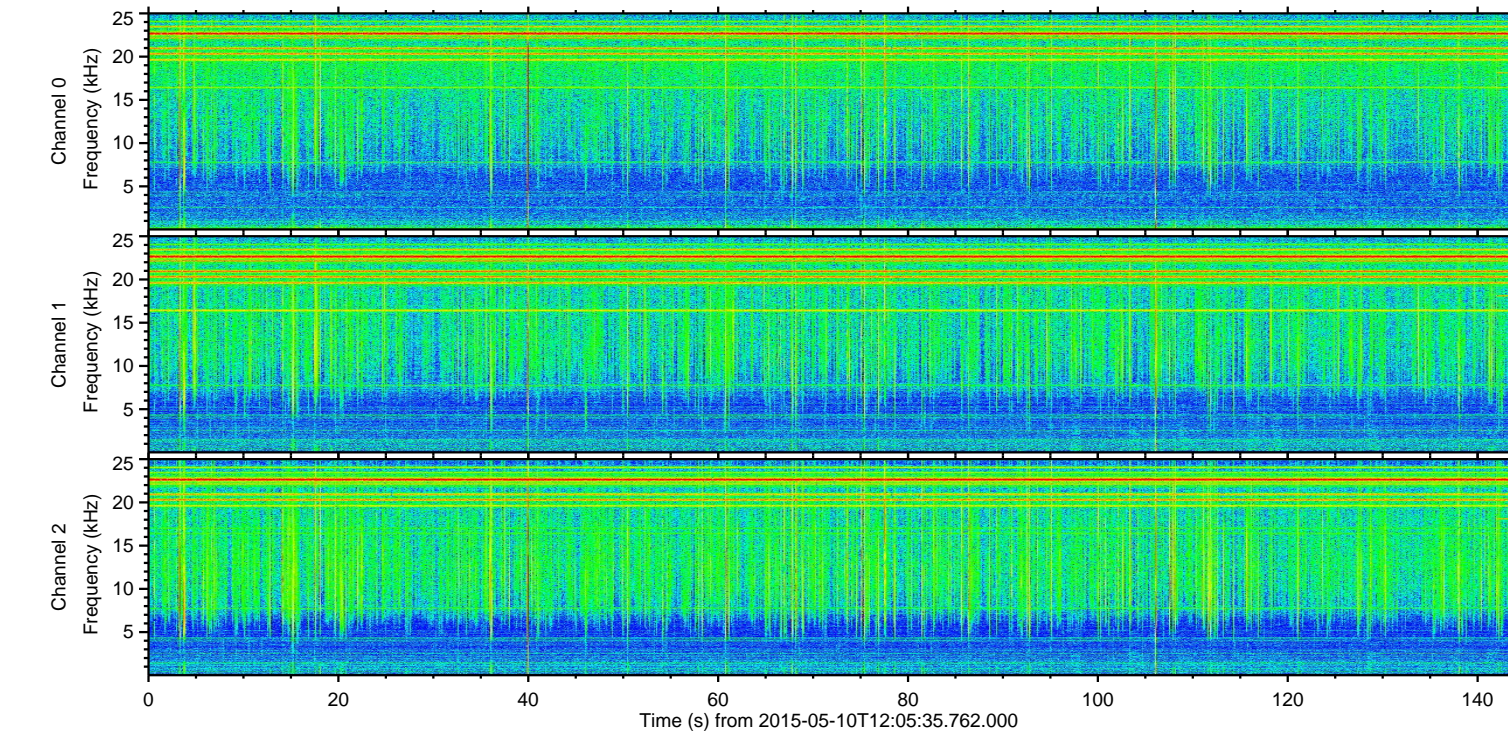
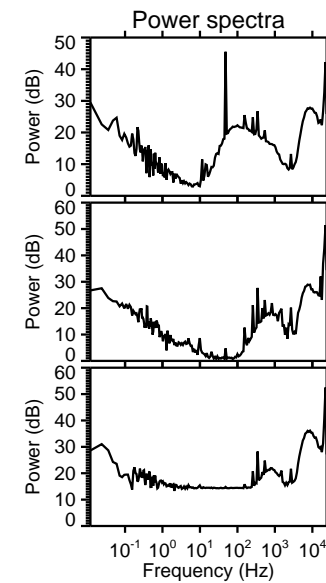
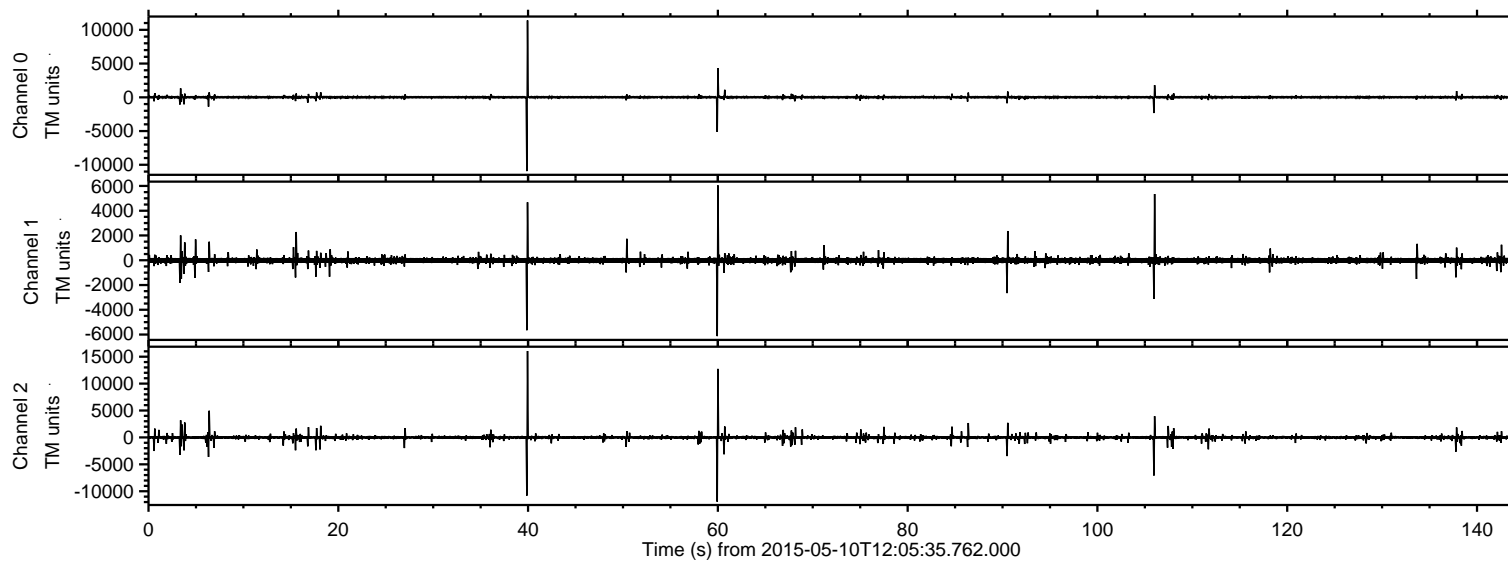
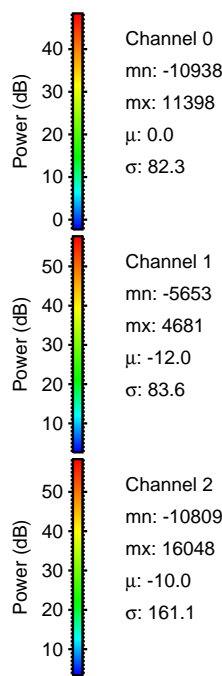
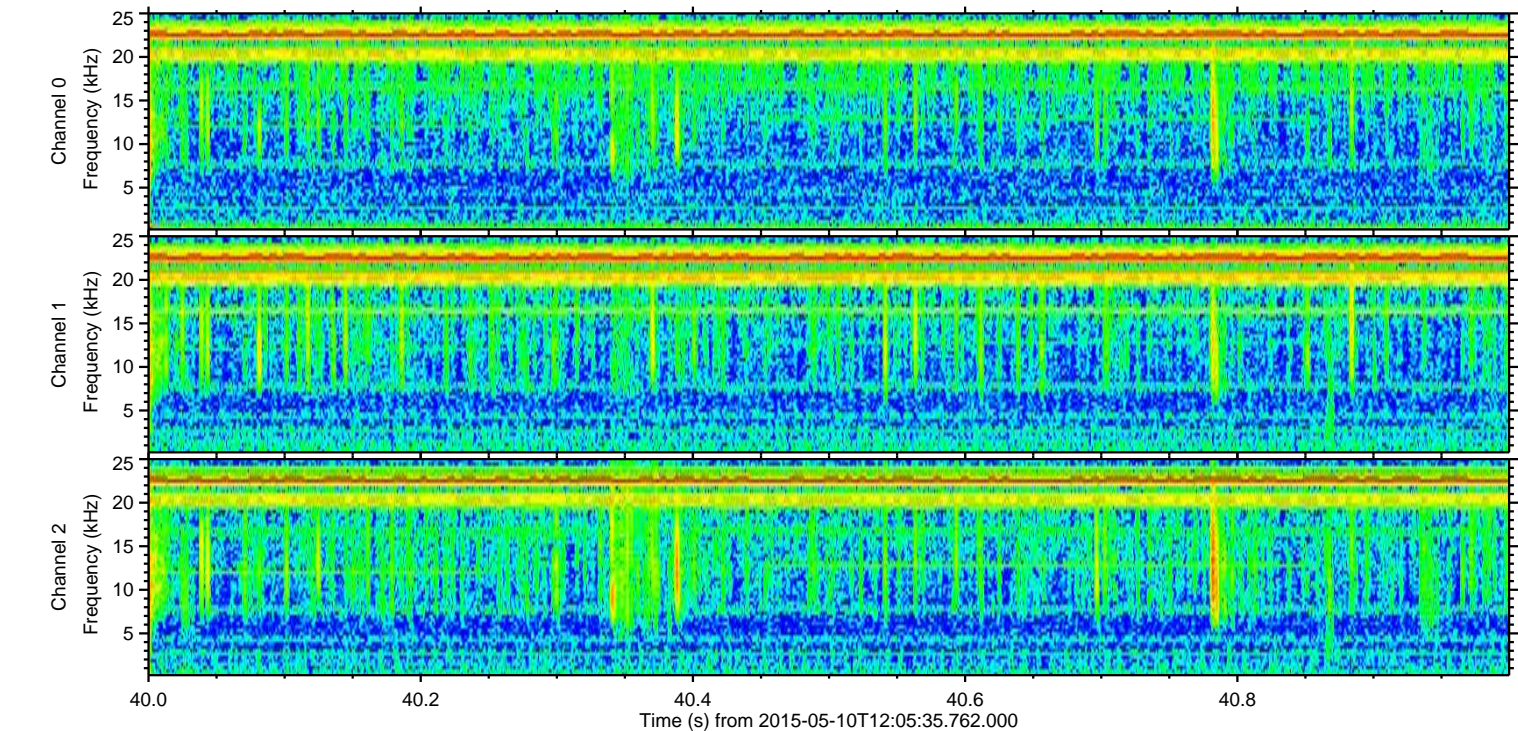
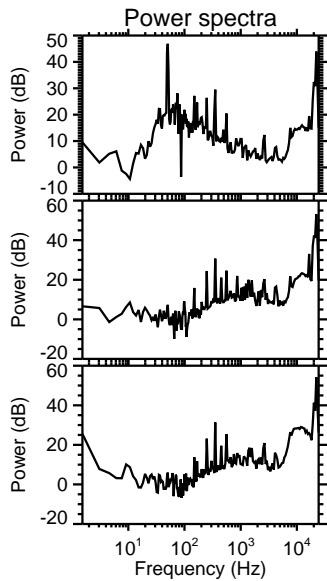
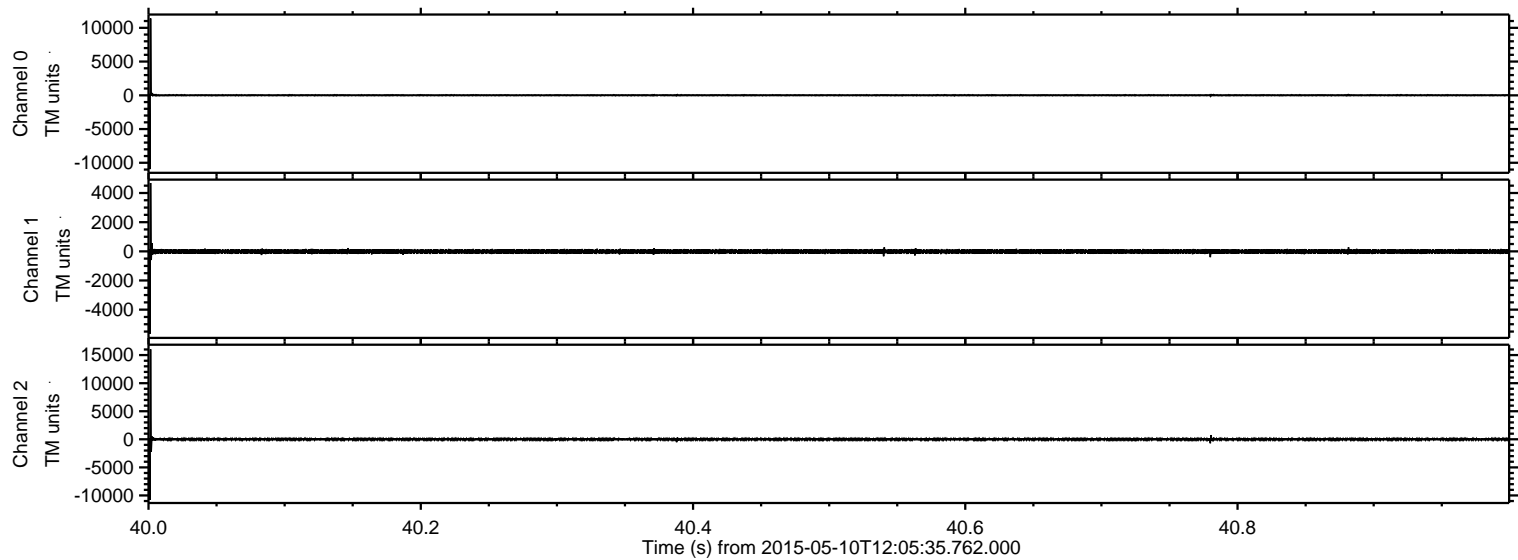

Processed Sun May 10 14:12:16 2015 by ELM ver.2012-10-06 from 001__elm20150510_120534__dat00.bin

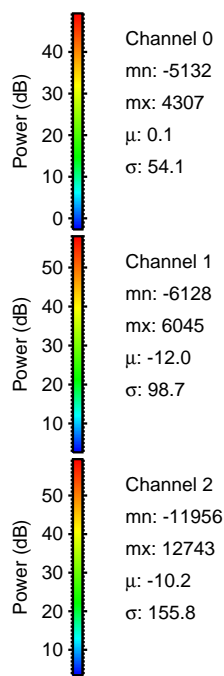
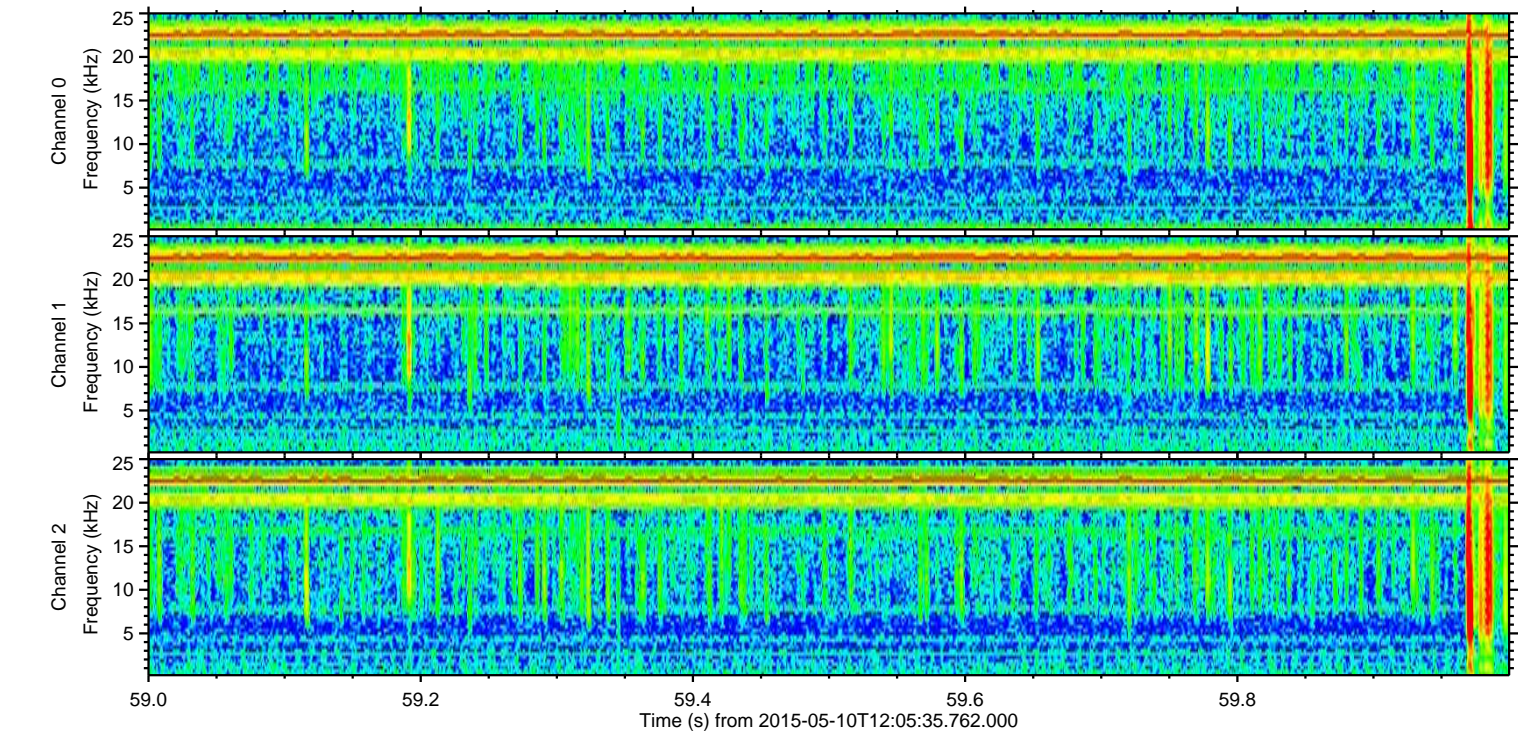
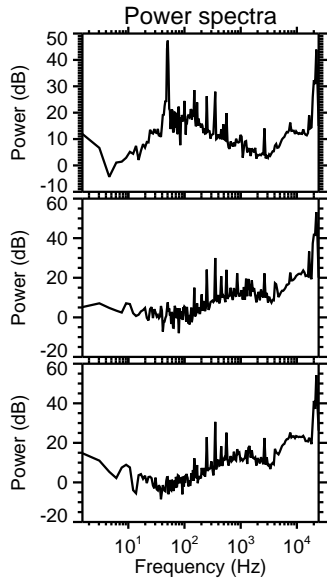
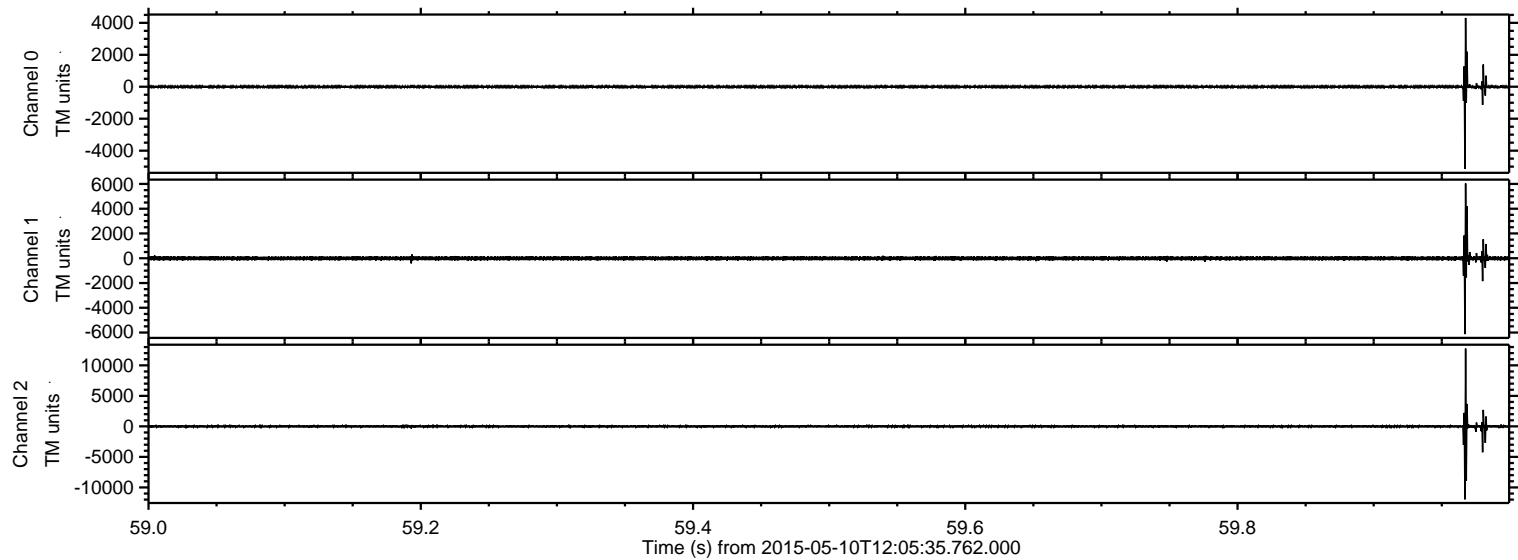

ELMAVAN 3D WAVEFORMS (Measured data sampled at 50 kHz) 49788 packets of 144 samples from 2015-05-10T12:05:35.762.000. Part 106/144

Processed Sun May 10 14:12:17 2015 by ELM ver.2012-10-06 from 001__elm20150510_120534__dat00.bin

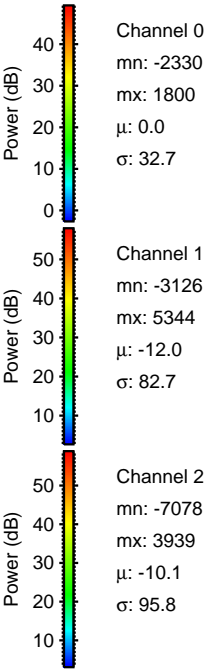
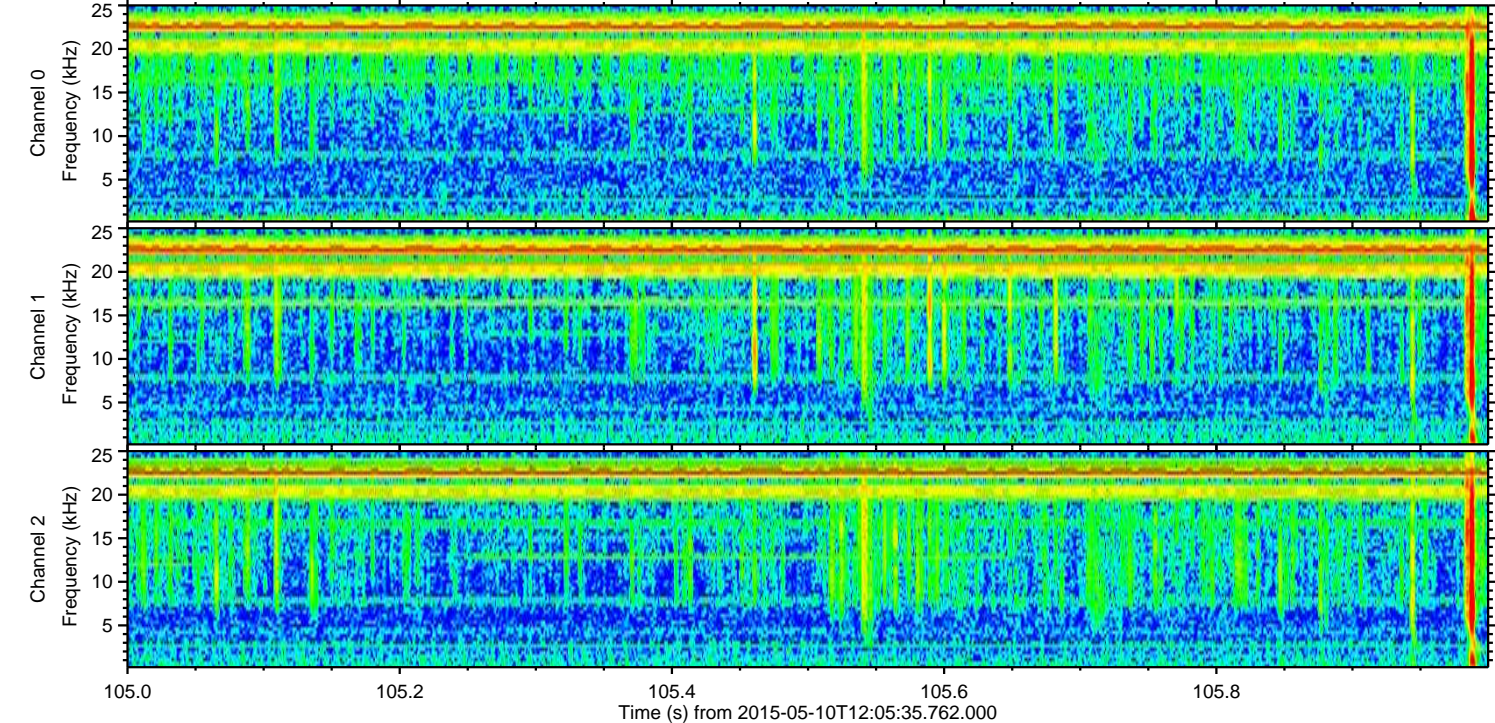
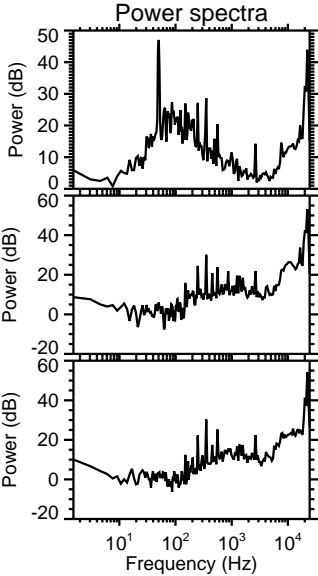
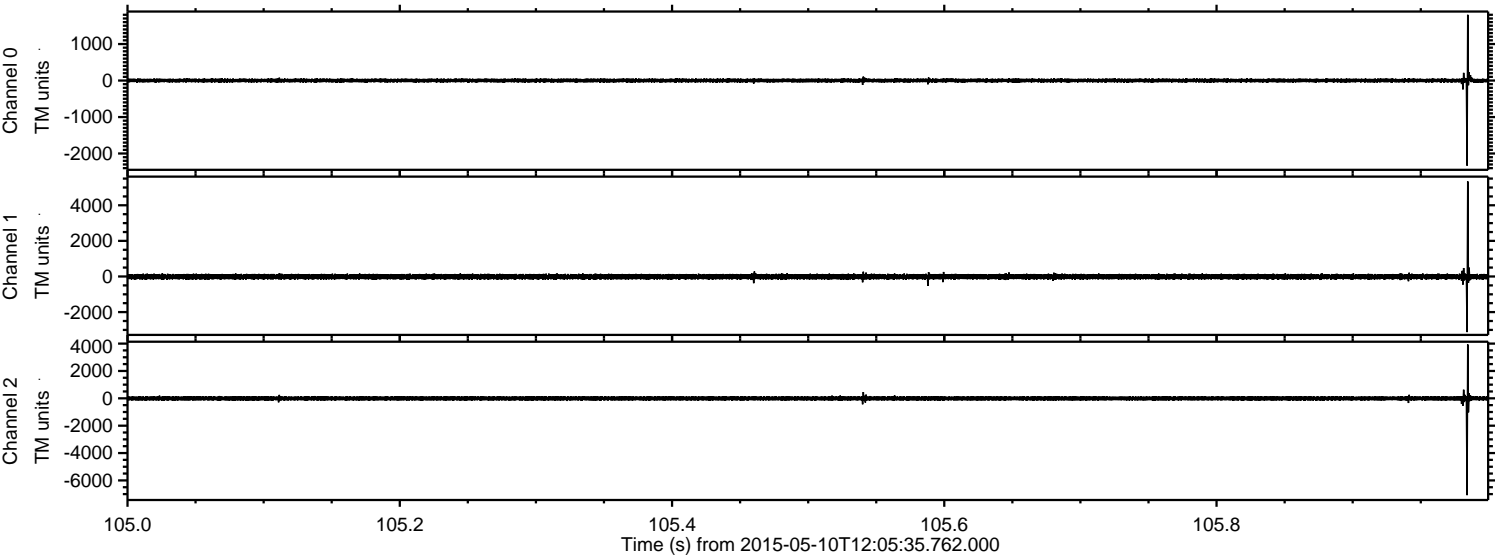

Processed Sun May 10 14:12:18 2015 by ELM ver.2012-10-06 from 001__elm20150510_120534__dat00.bin

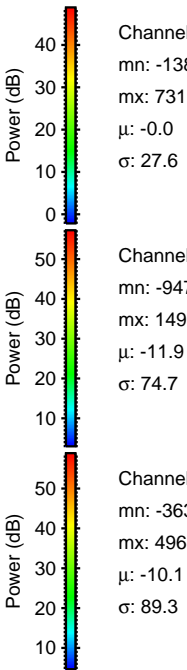
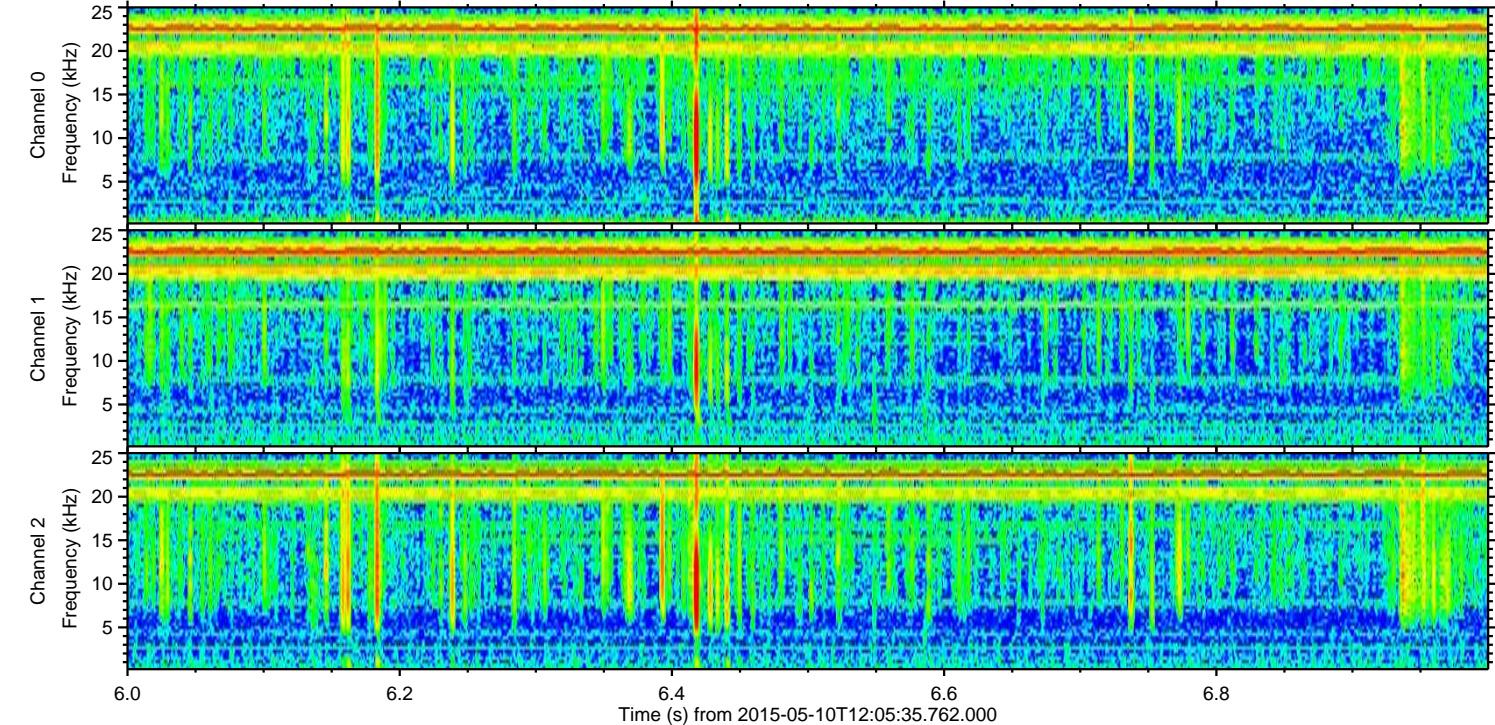
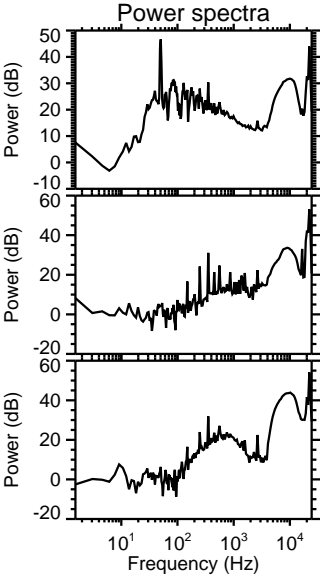
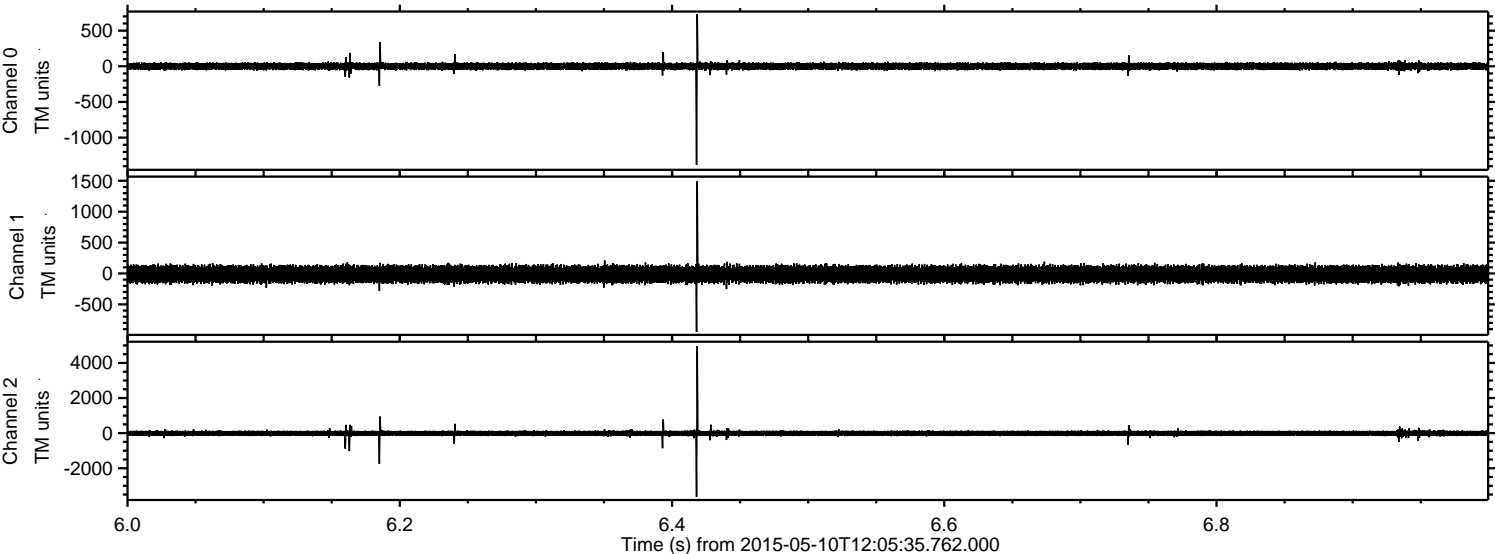

Processed Sun May 10 14:12:18 2015 by ELM ver.2012-10-06 from 001__elm20150510_120534__dat00.bin

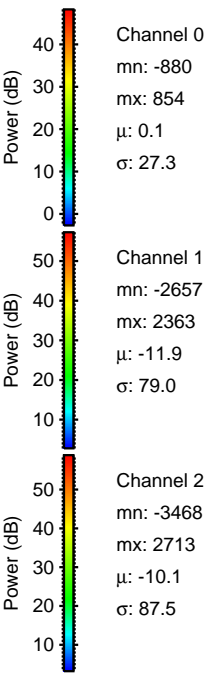
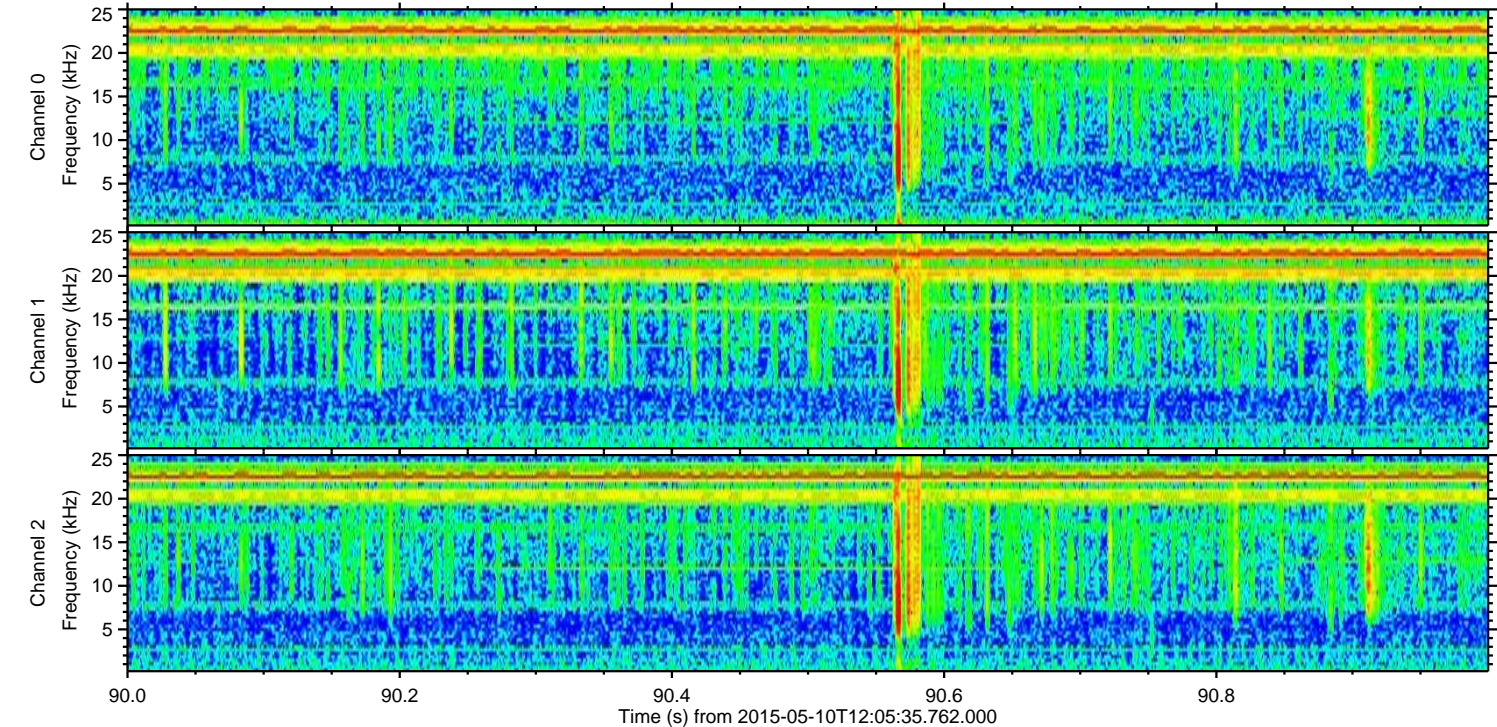
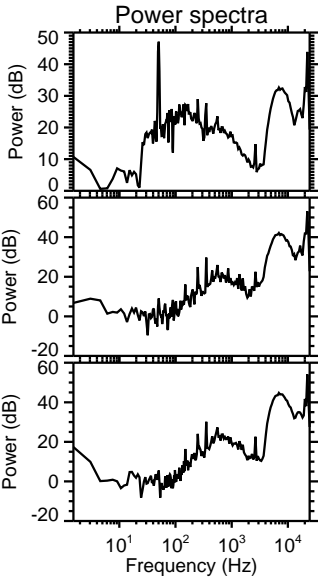
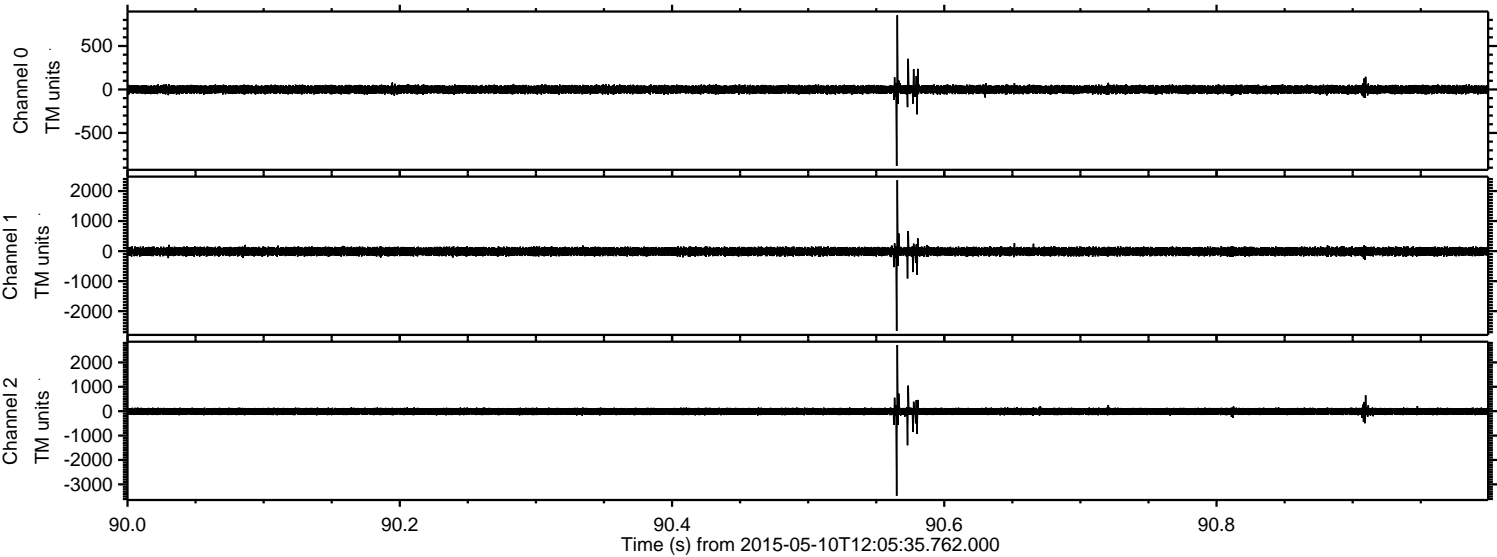

Channel 0
mn: -880
mx: 854
 μ : 0.1
 σ : 27.3

Channel 1
mn: -2657
mx: 2363
 μ : -11.9
 σ : 79.0

Channel 2
mn: -3468
mx: 2713
 μ : -10.1
 σ : 87.5

Processed Sun May 10 14:12:19 2015 by ELM ver.2012-10-06 from 001__elm20150510_120534__dat00.bin

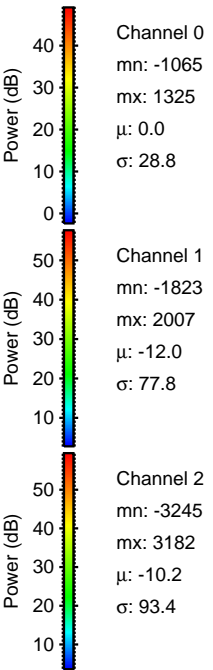
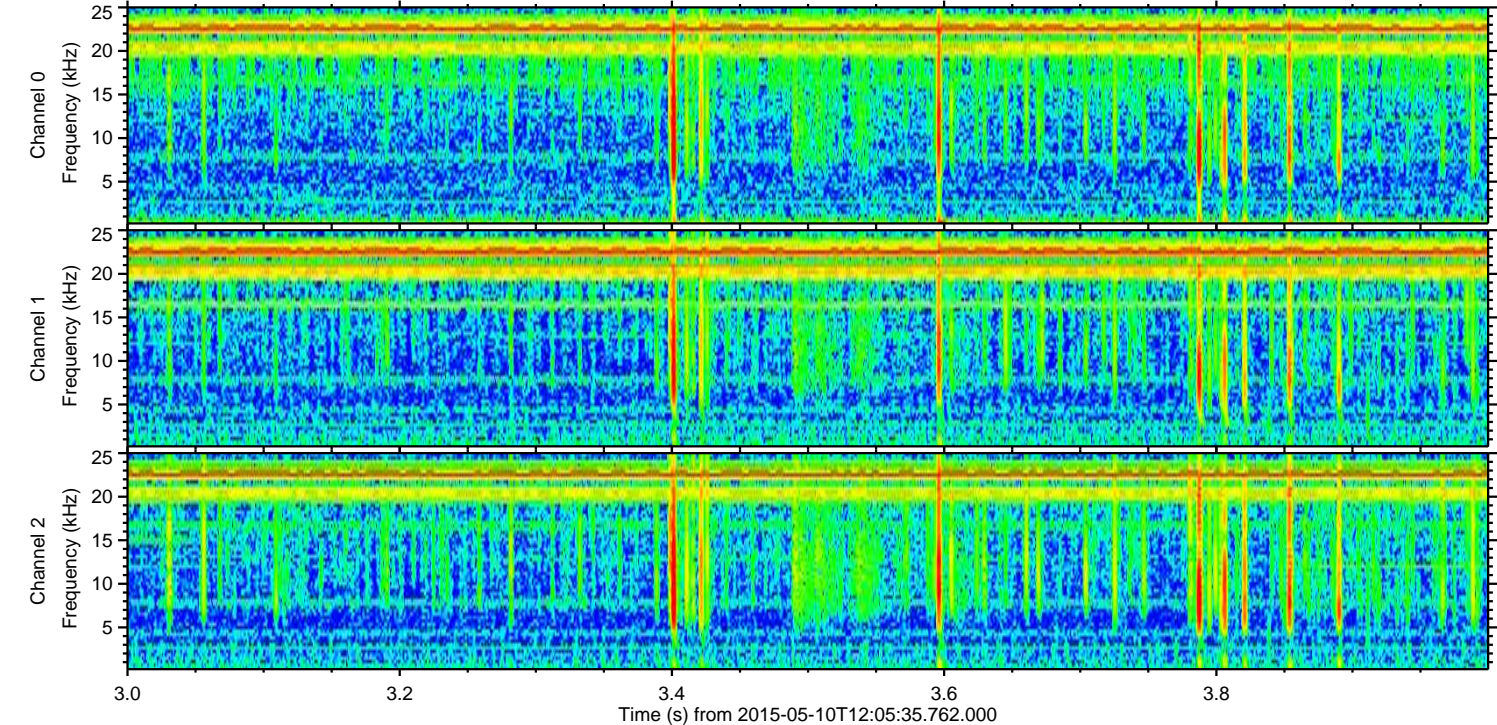
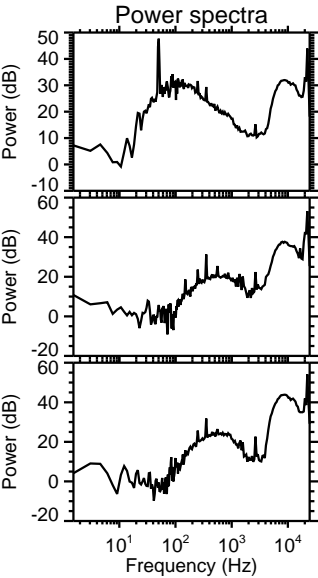
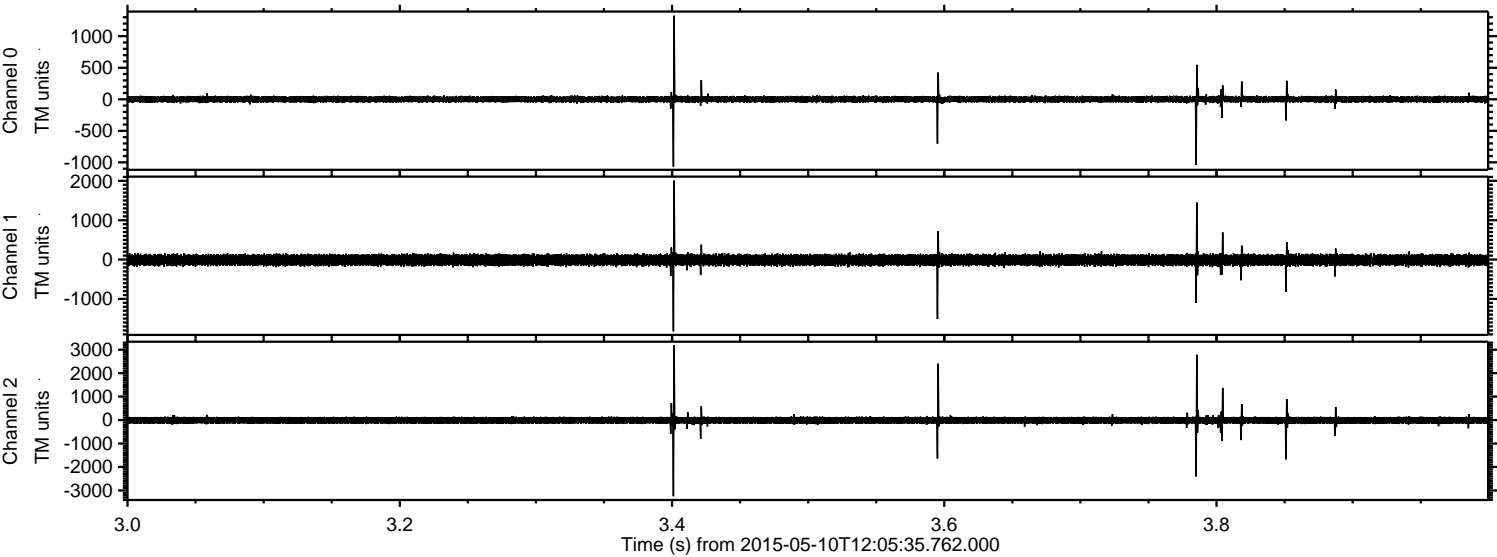

Processed Sun May 10 14:12:20 2015 by ELM ver.2012-10-06 from 001__elm20150510_120534__dat00.bin

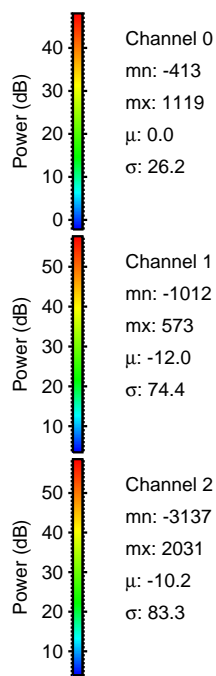
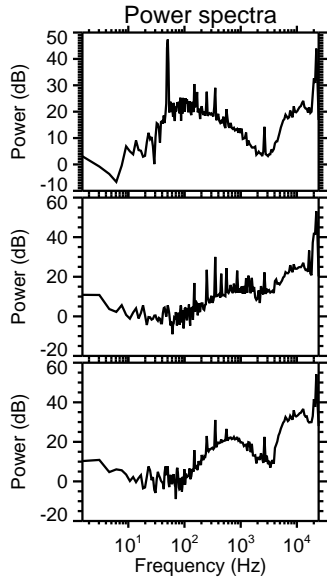
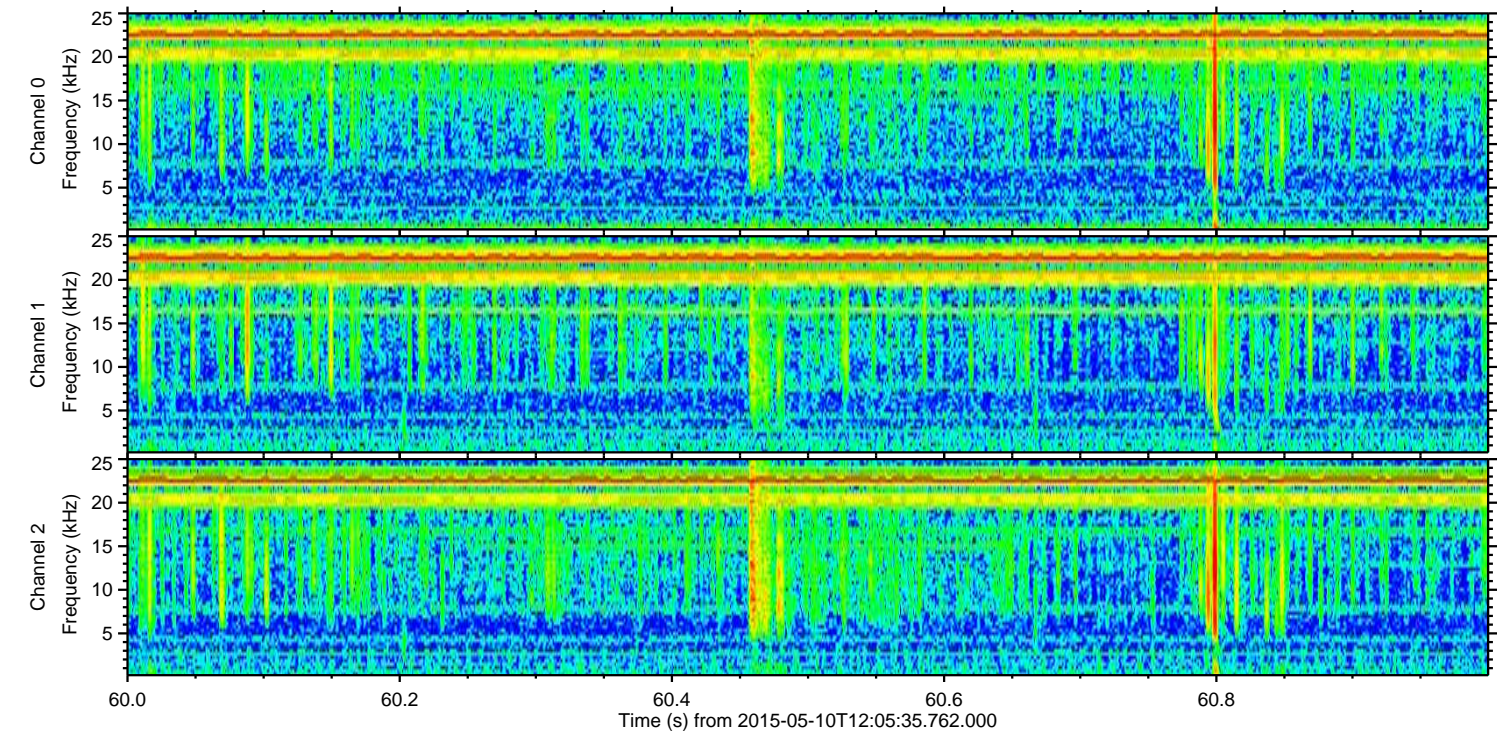
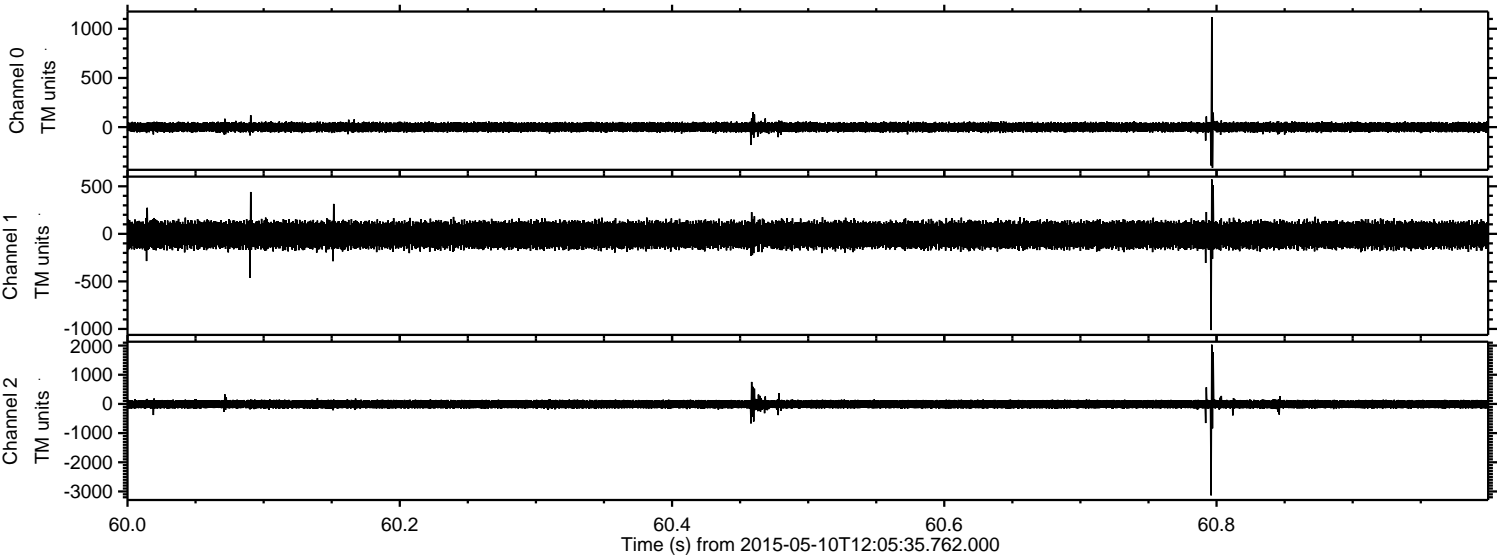

Processed Sun May 10 14:12:21 2015 by ELM ver.2012-10-06 from 001__elm20150510_120534__dat00.bin

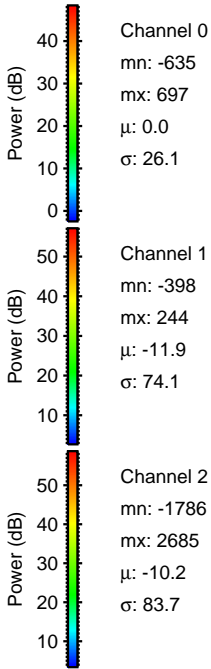
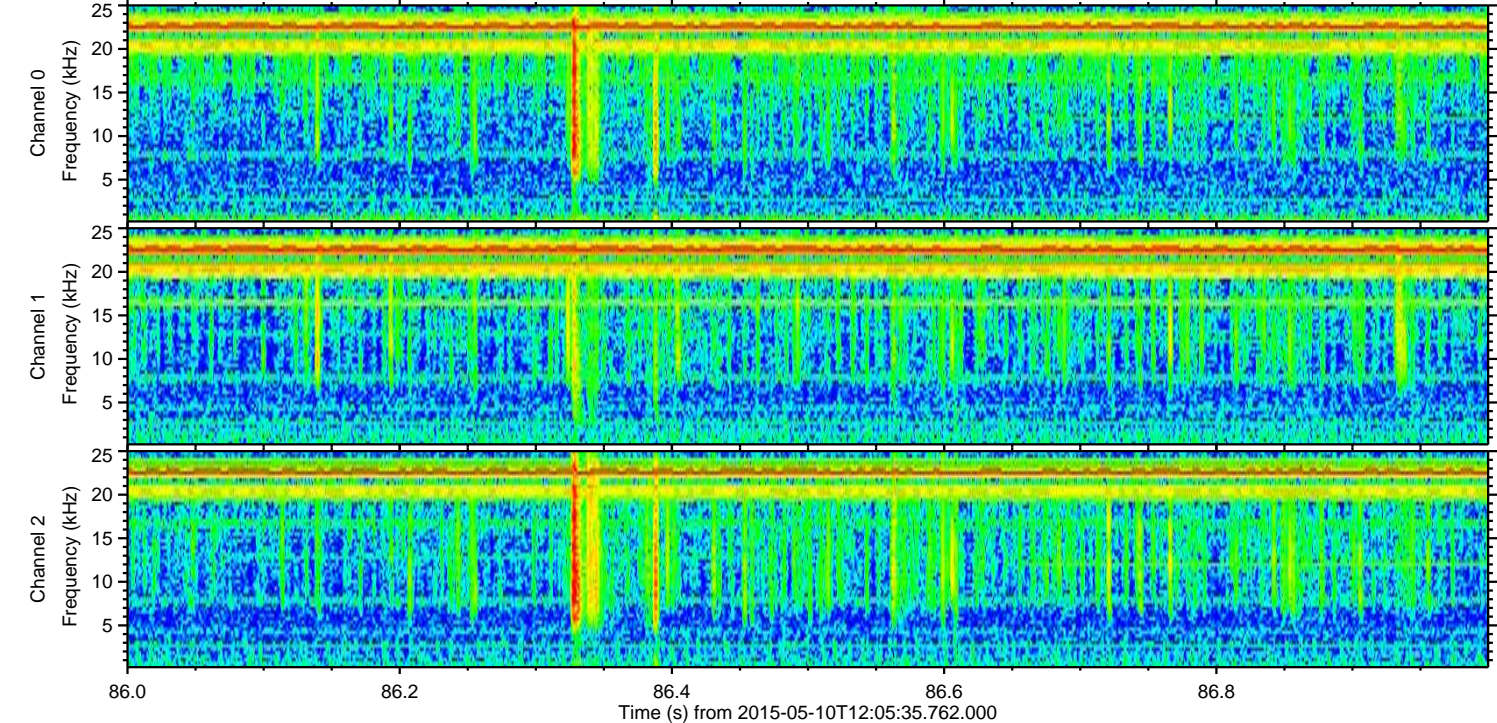
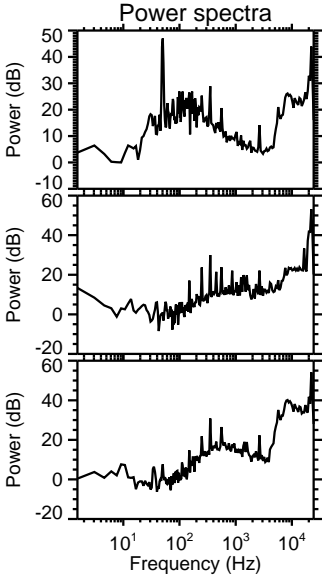
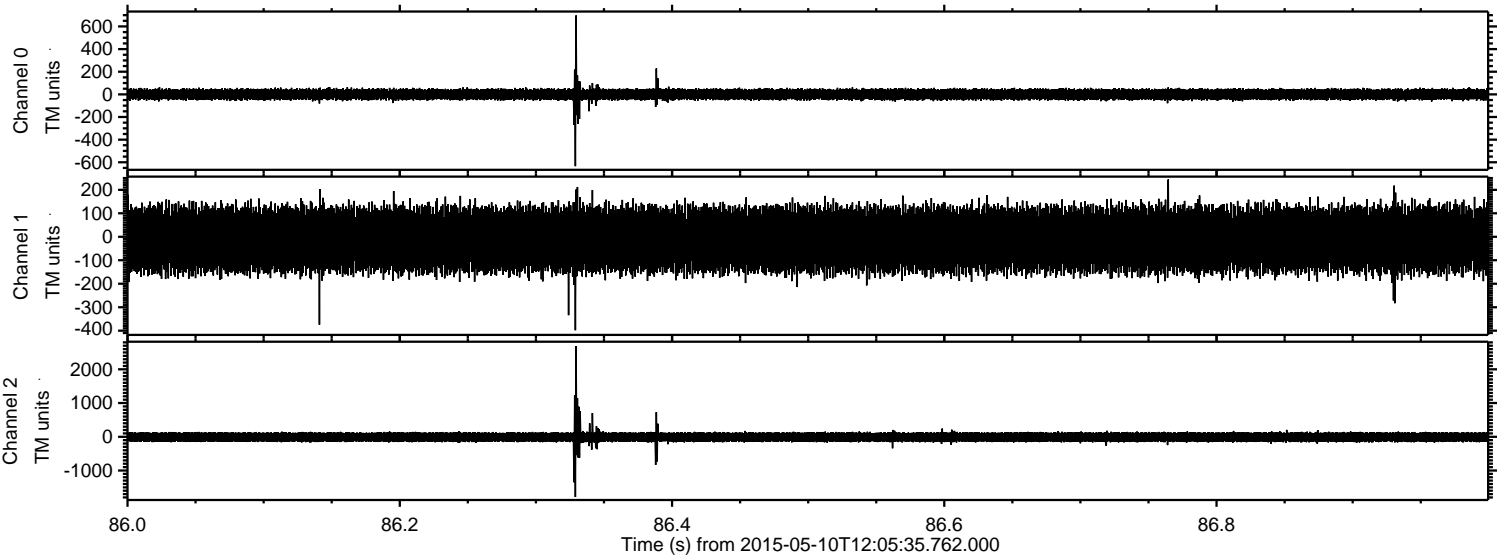

ELMAVAN 3D WAVEFORMS (Measured data sampled at 50 kHz) 49788 packets of 144 samples from 2015-05-10T12:05:35.762.000. Part 138/144

Processed Sun May 10 14:12:22 2015 by ELM ver.2012-10-06 from 001__elm20150510_120534__dat00.bin

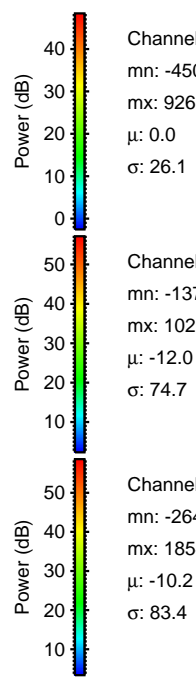
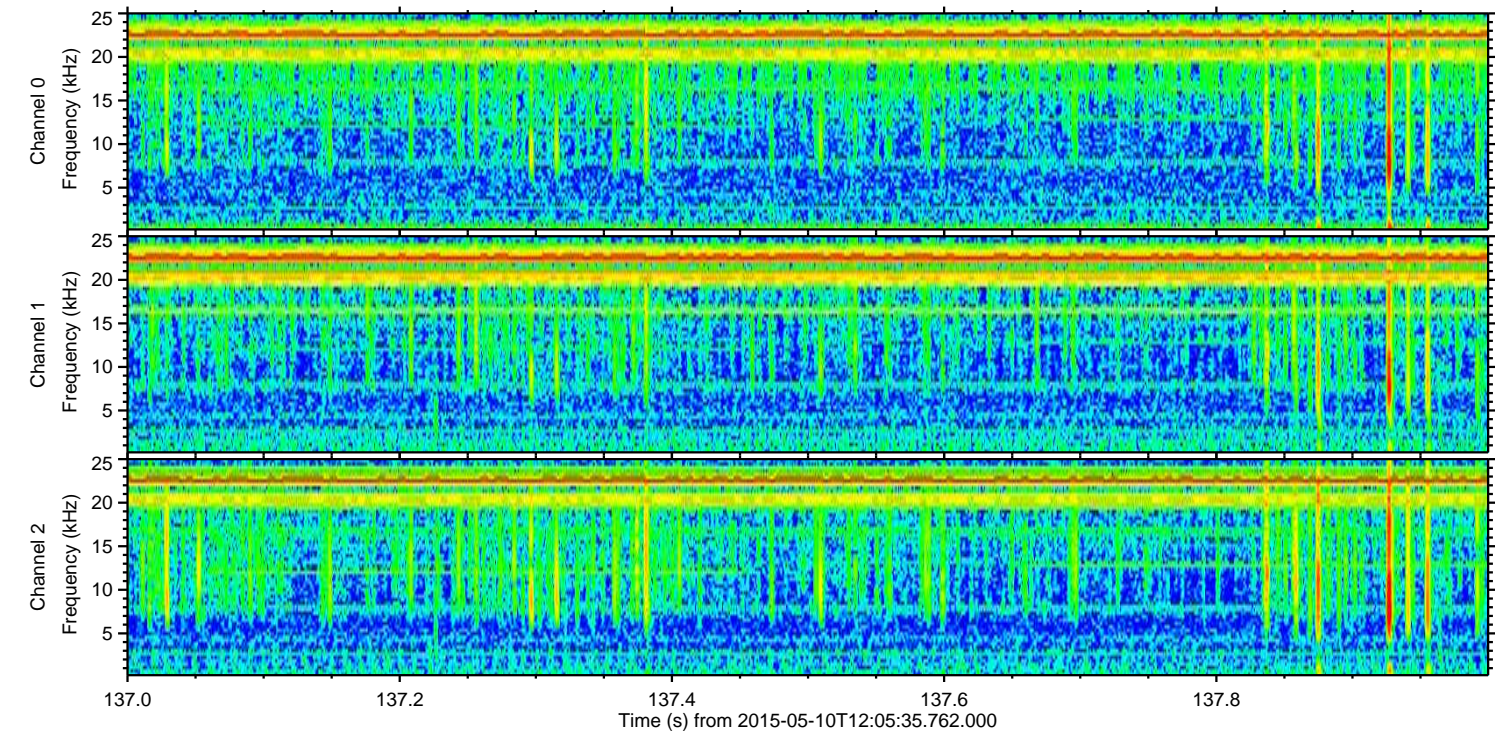
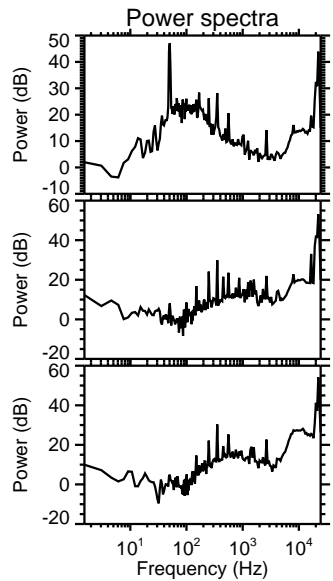
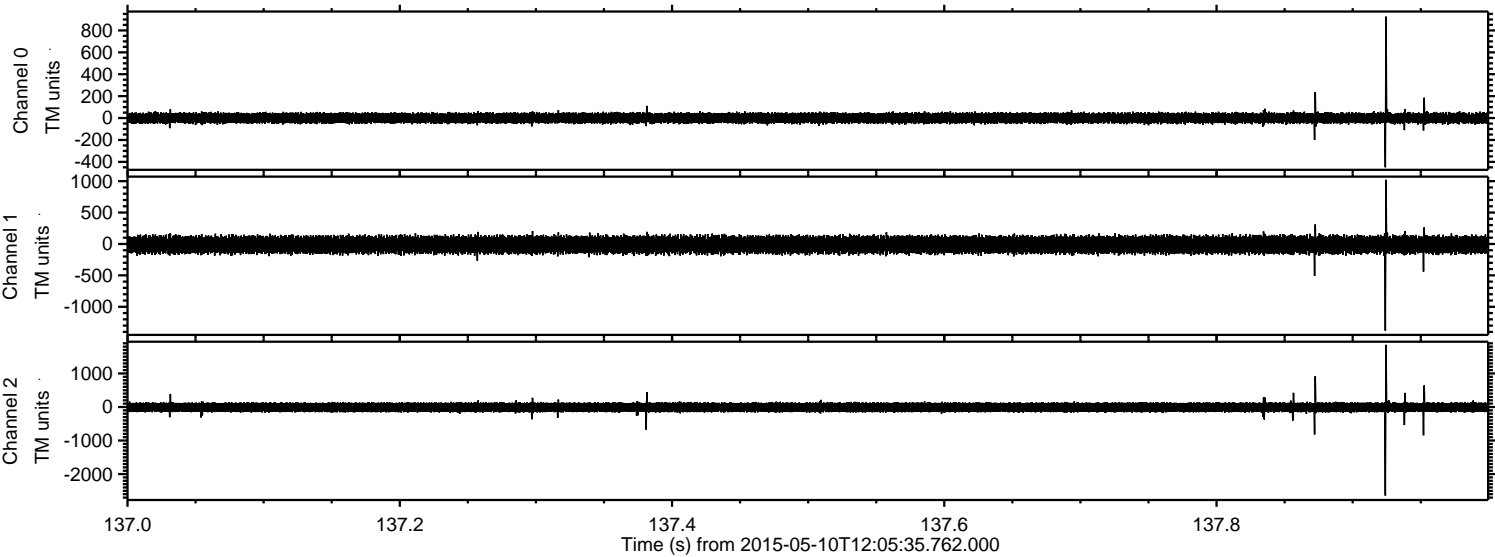

Channel 0
mn: -450
mx: 926
 μ : 0.0
 σ : 26.1

Channel 1
mn: -1379
mx: 1021
 μ : -12.0
 σ : 74.7

Channel 2
mn: -2641
mx: 1854
 μ : -10.2
 σ : 83.4

