

ELMAVAN 3D WAVEFORMS (Measured data sampled at 50 kHz) 49551 packets of 144 samples from 2015-05-10T11:00:33.675.000.

Processed Sun May 10 13:07:23 2015 by ELM ver.2012-10-06 from 001__elm20150510_110032__dat00.bin

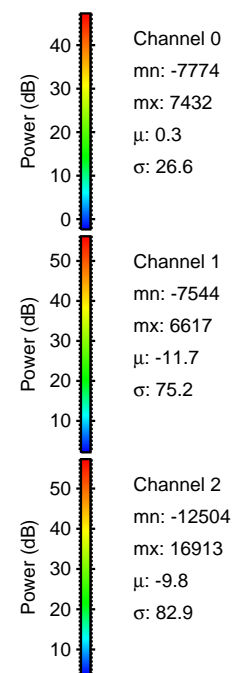

Processed Sun May 10 13:07:38 2015 by ELM ver.2012-10-06 from 001__elm20150510_110032__dat00.bin

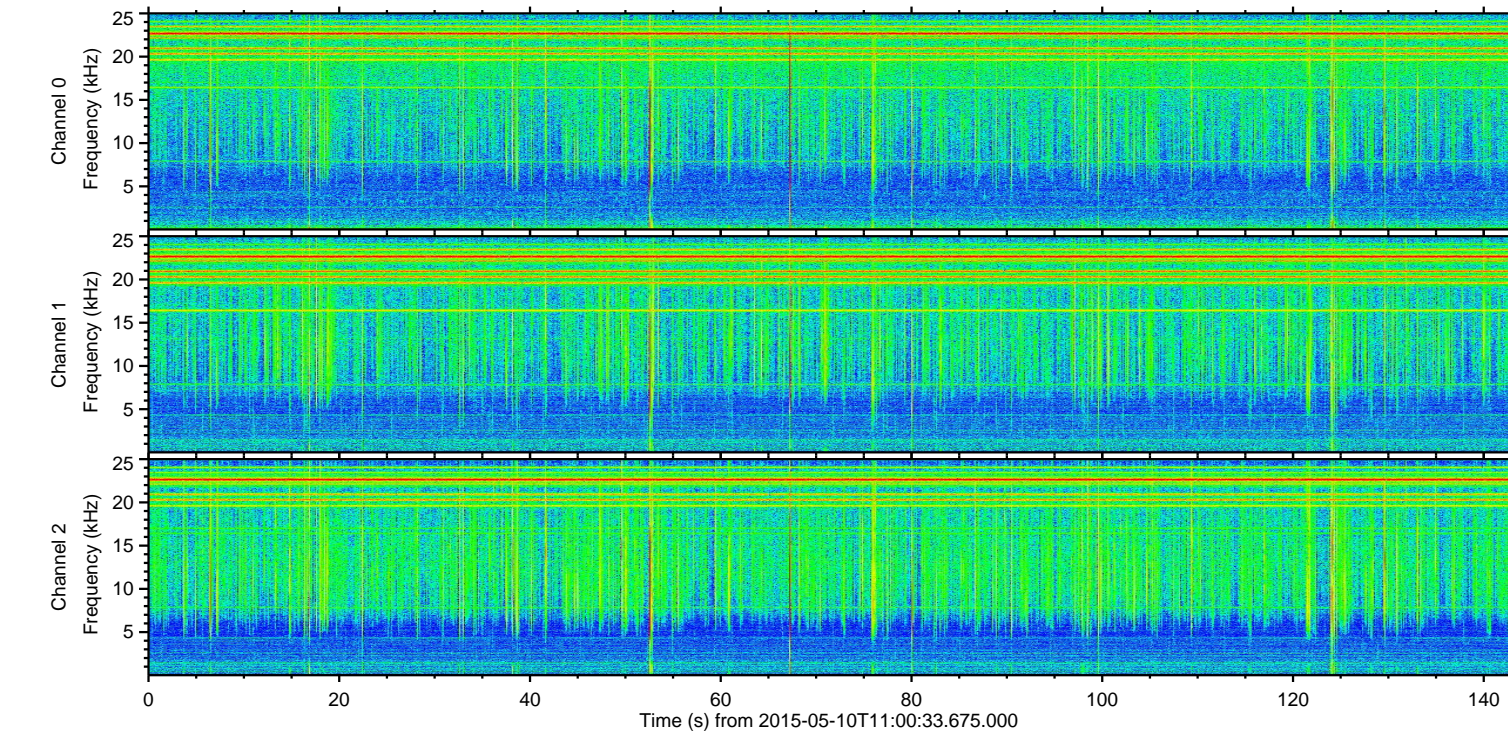
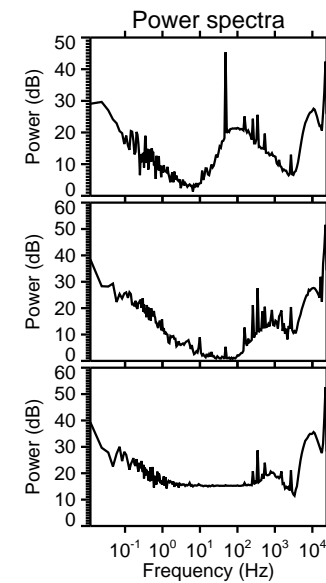
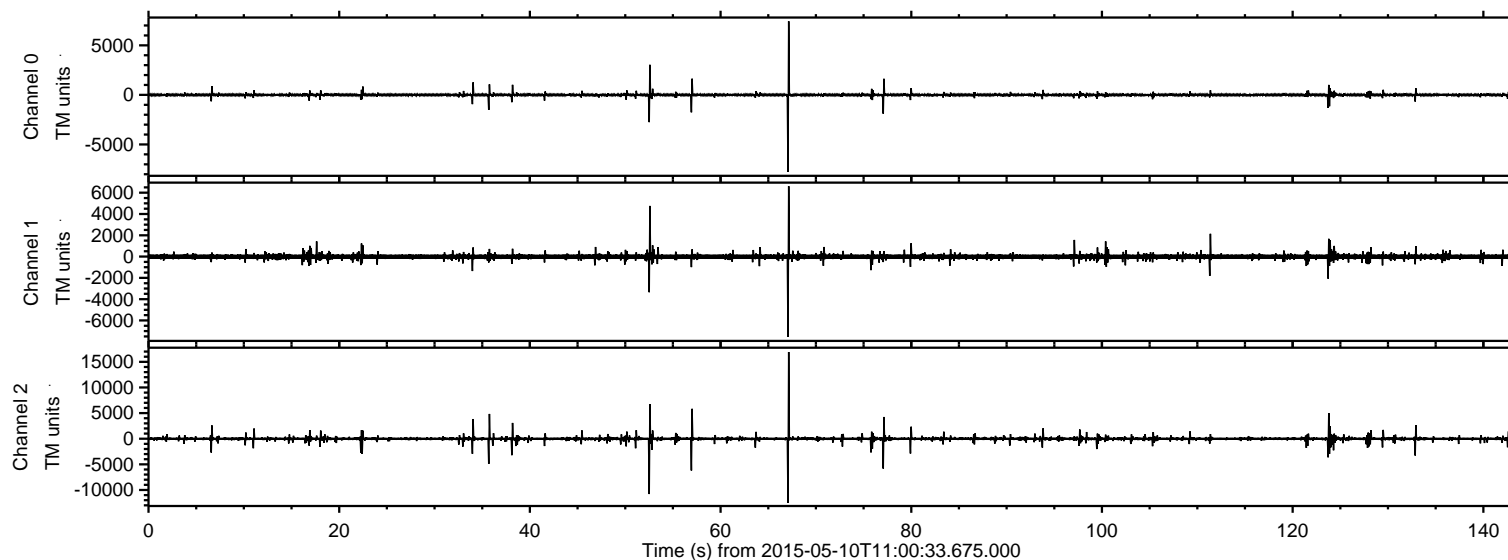
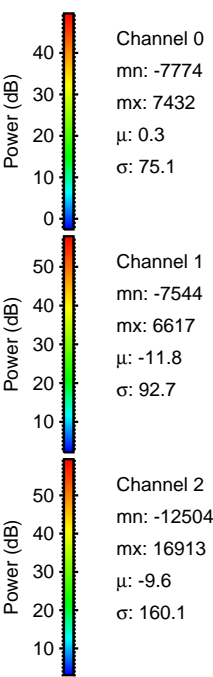
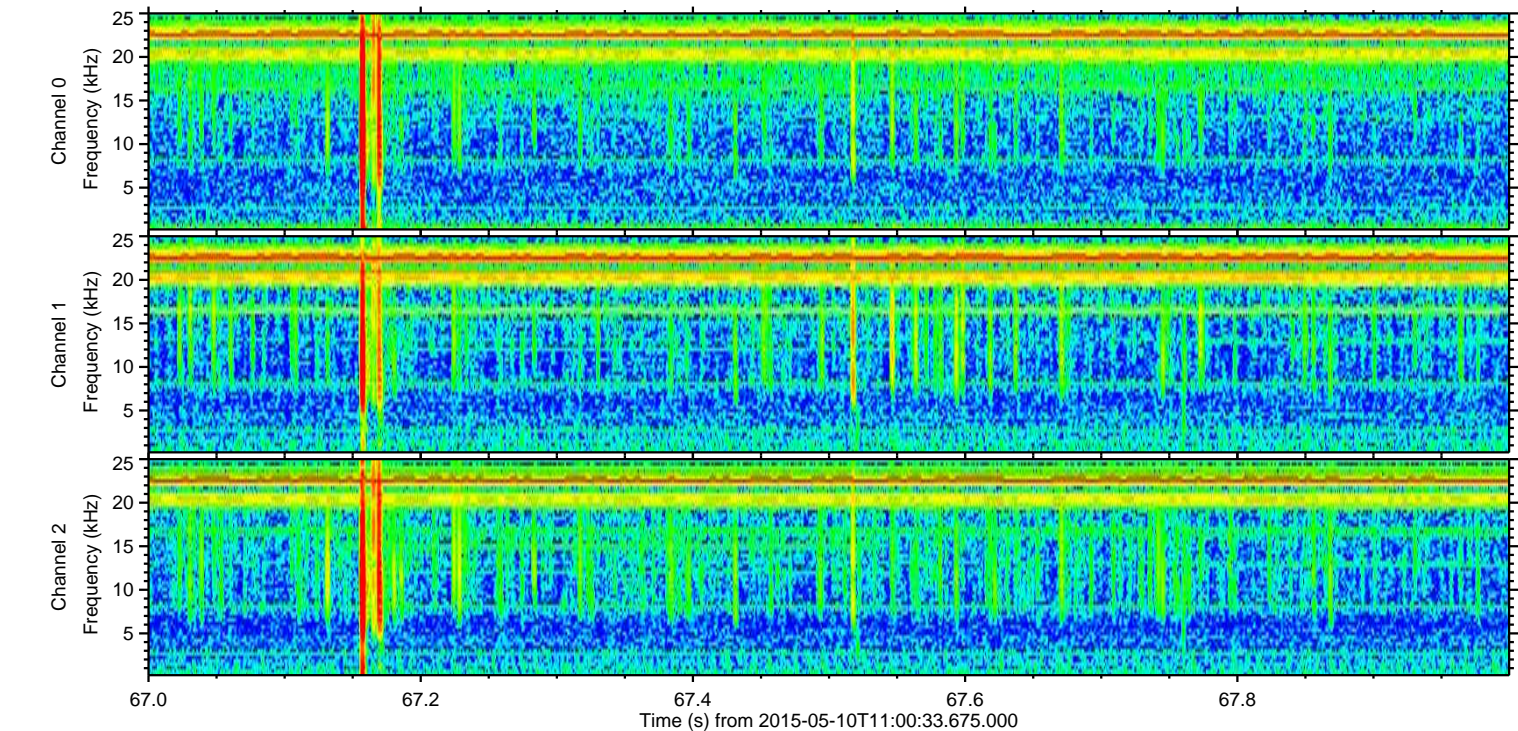
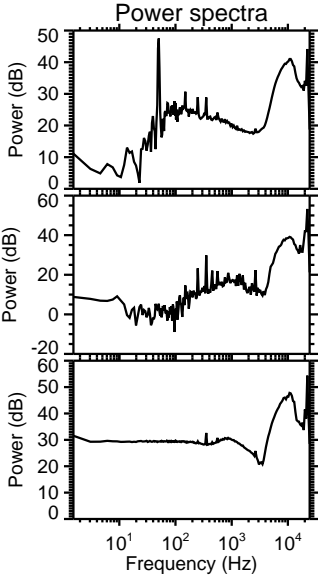
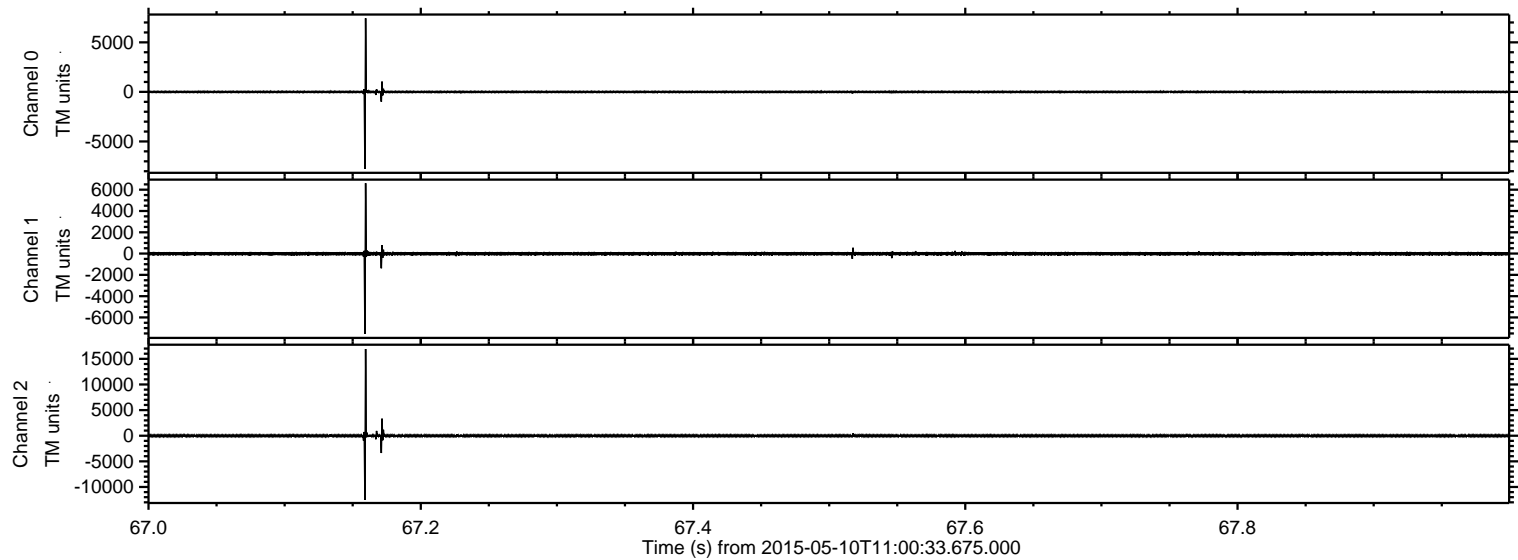

Processed Sun May 10 13:07:39 2015 by ELM ver.2012-10-06 from 001__elm20150510_110032__dat00.bin

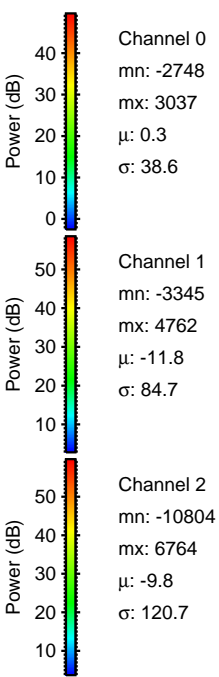
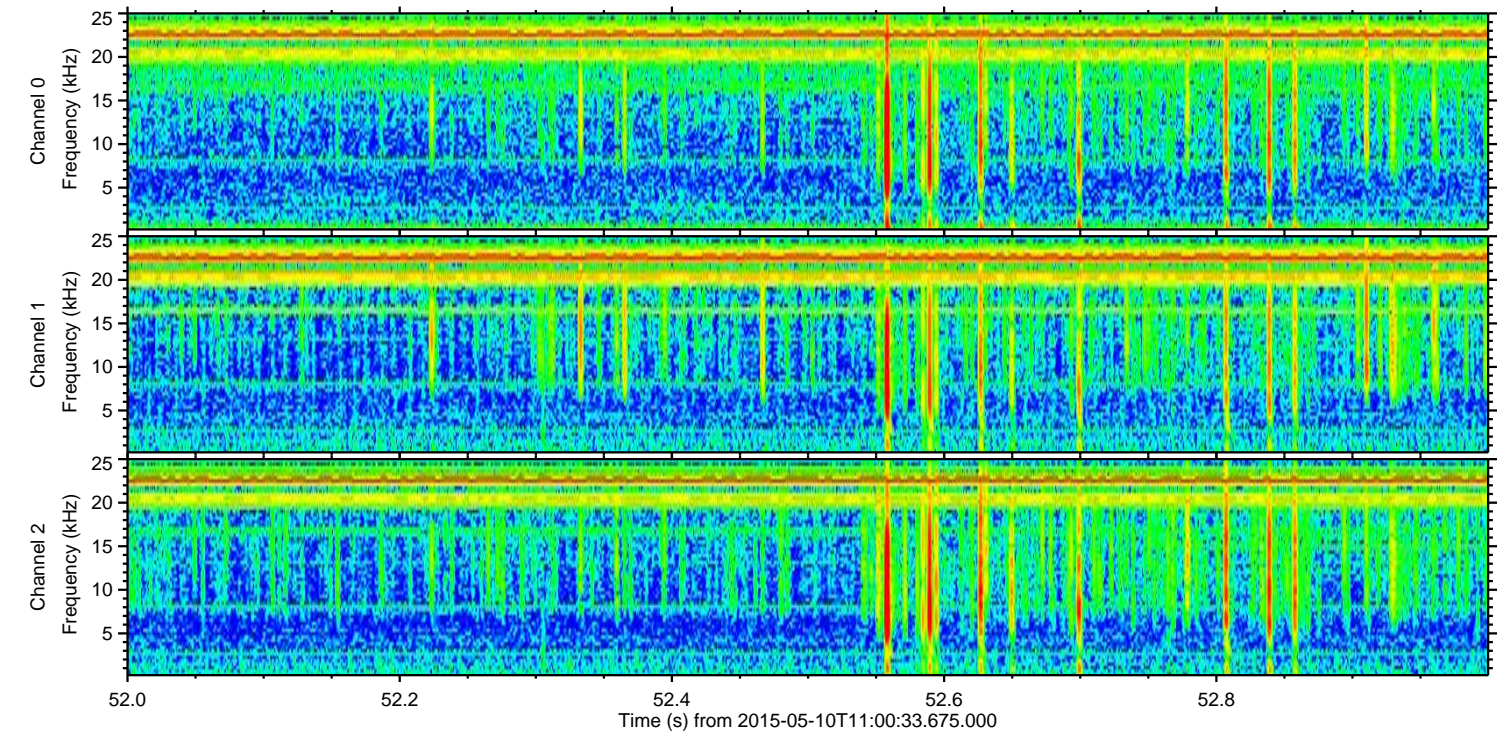
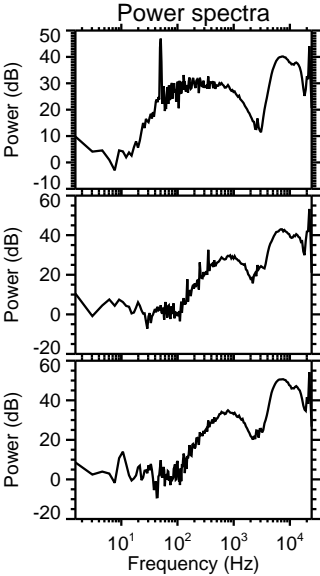
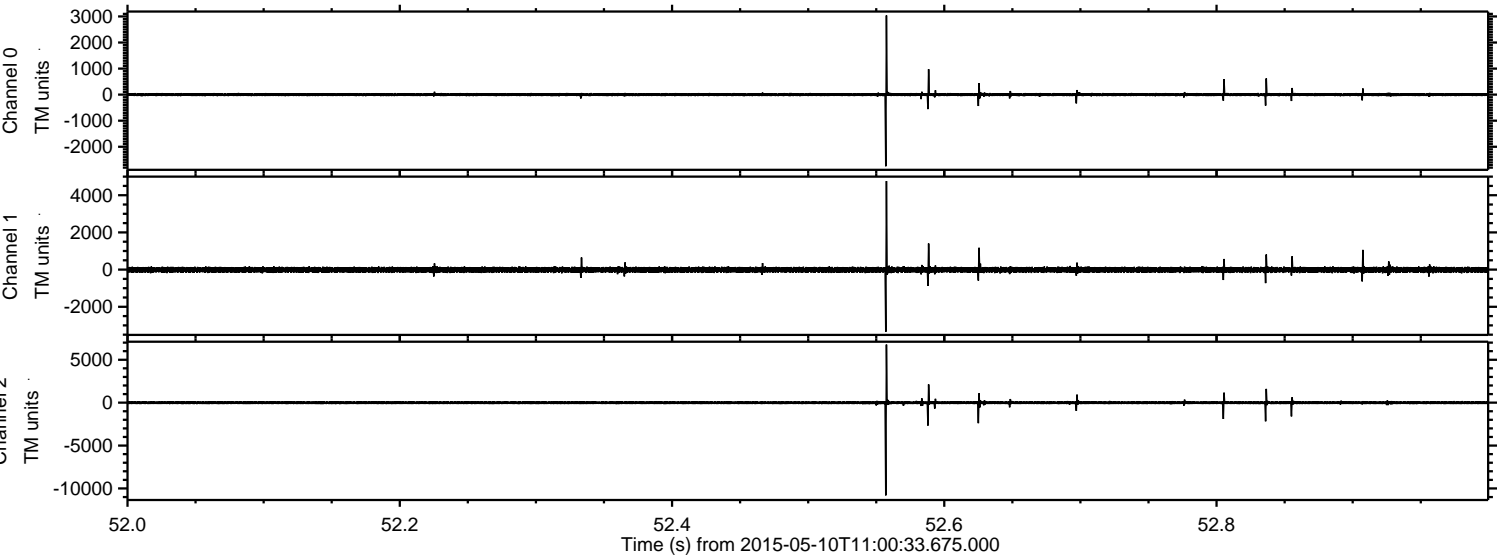

Processed Sun May 10 13:07:40 2015 by ELM ver.2012-10-06 from 001__elm20150510_110032__dat00.bin

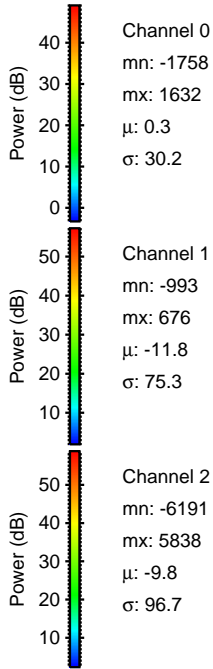
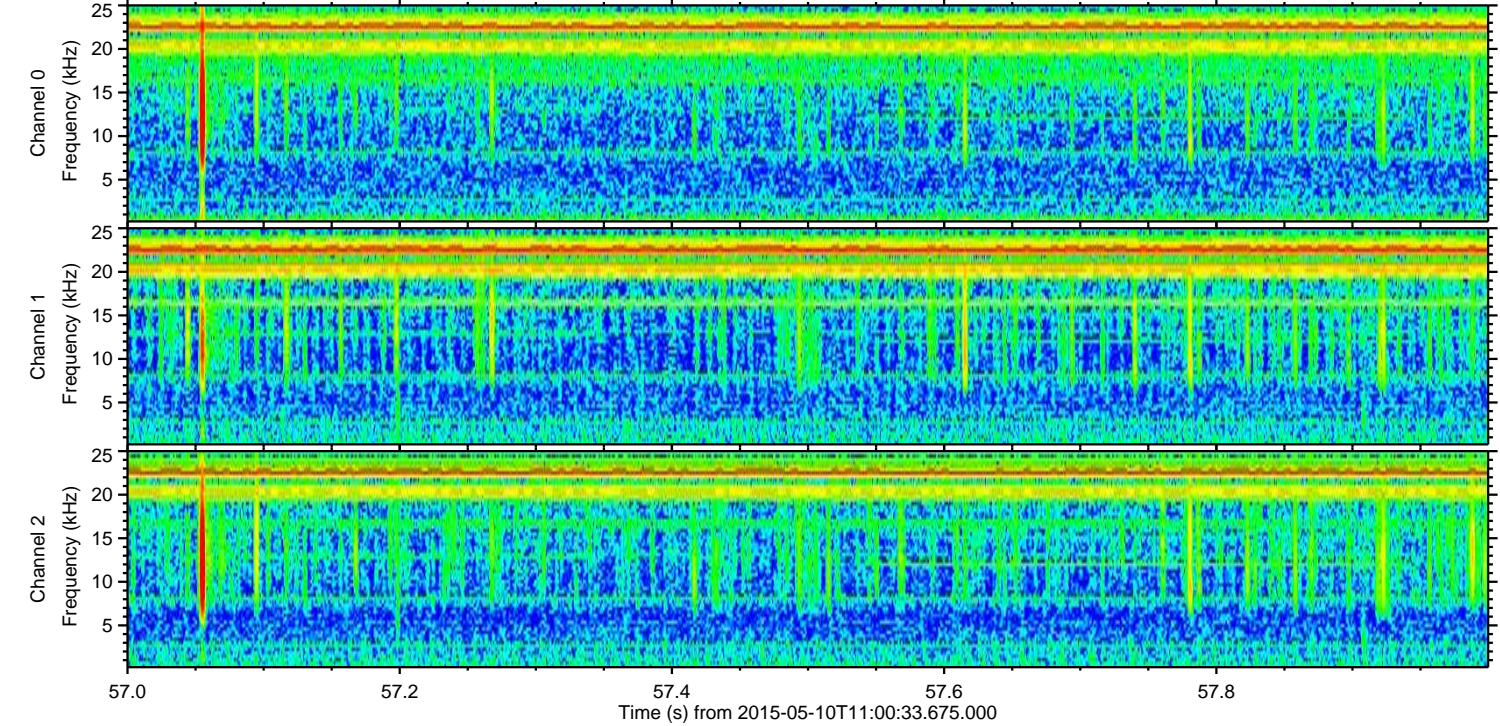
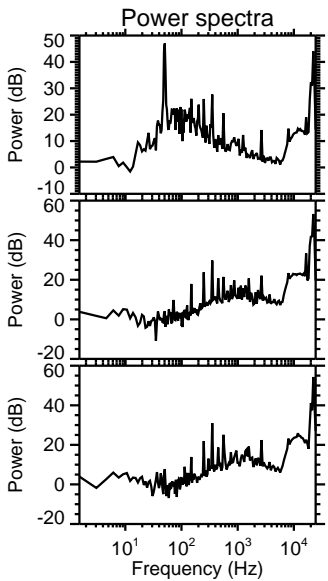
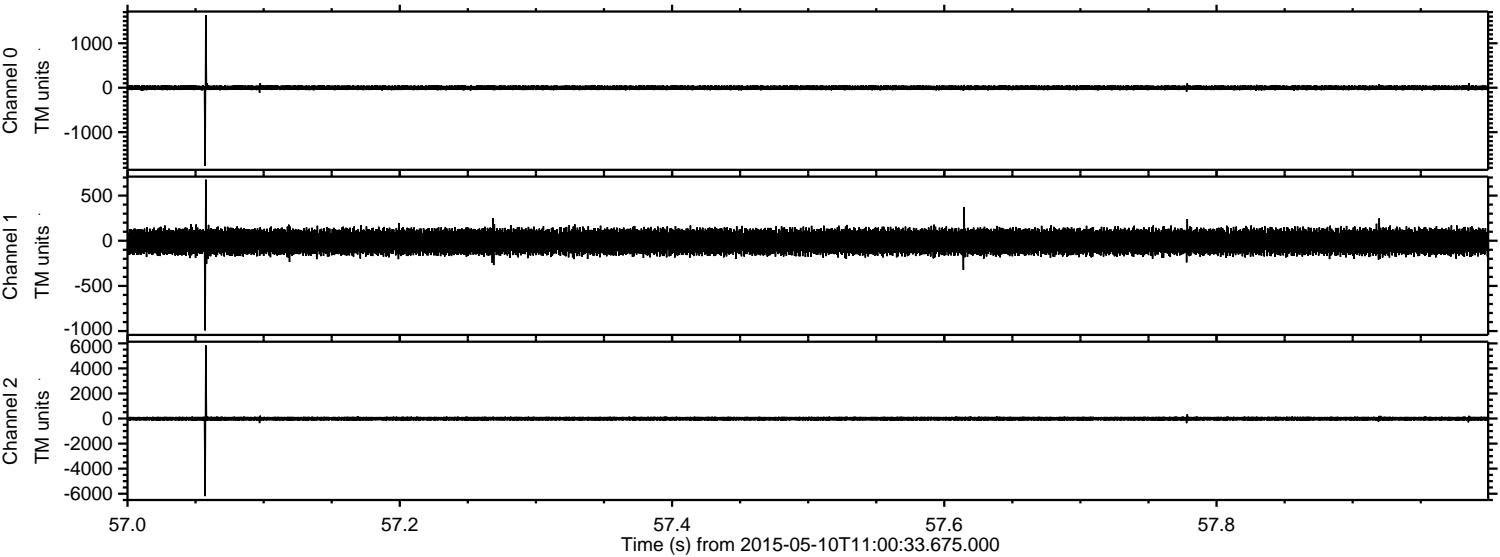

Processed Sun May 10 13:07:41 2015 by ELM ver.2012-10-06 from 001__elm20150510_110032__dat00.bin

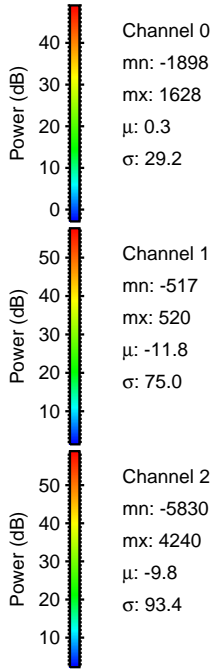
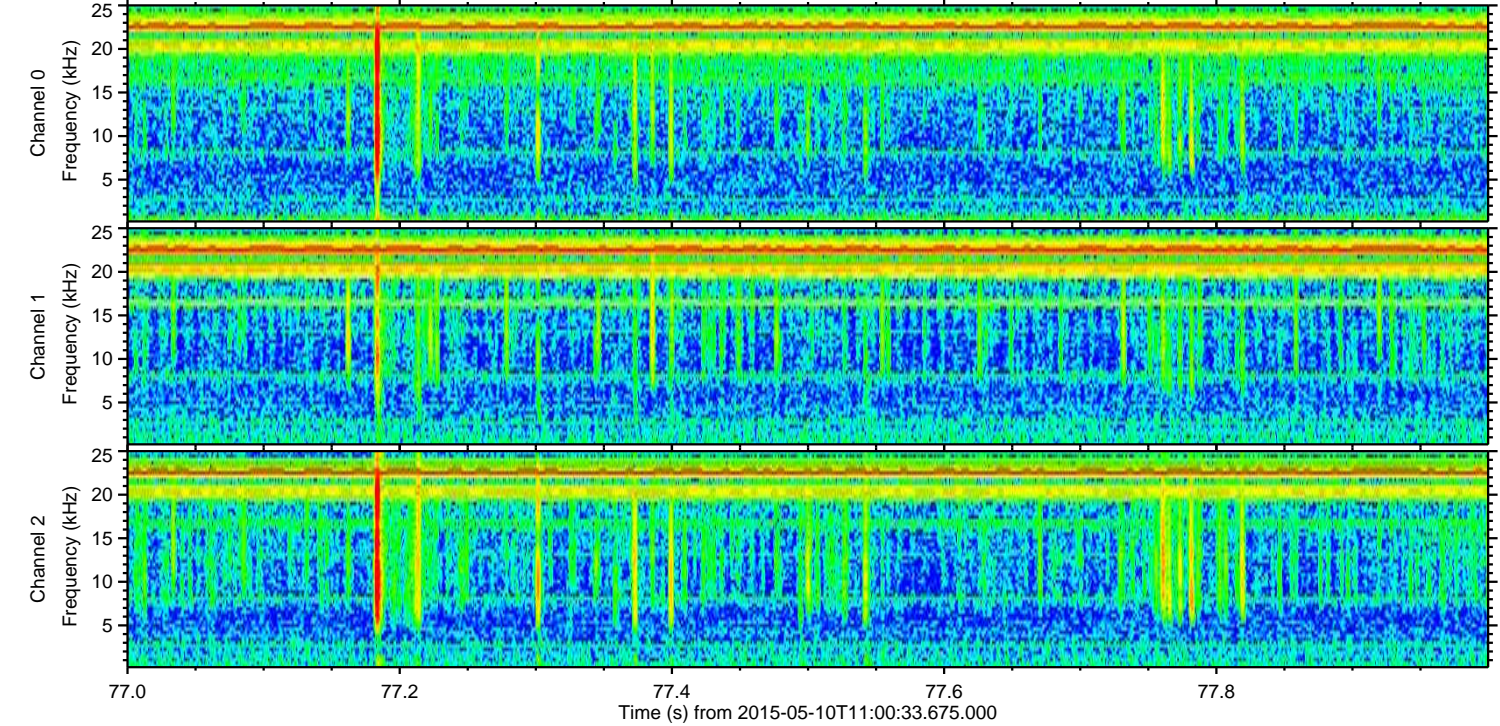
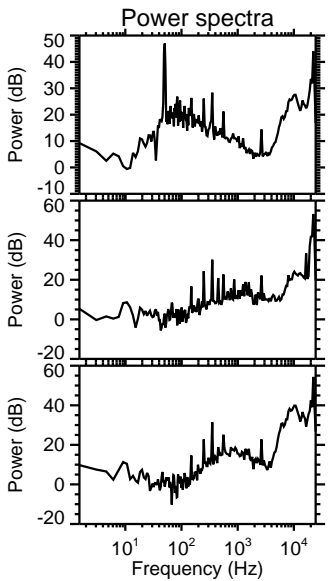
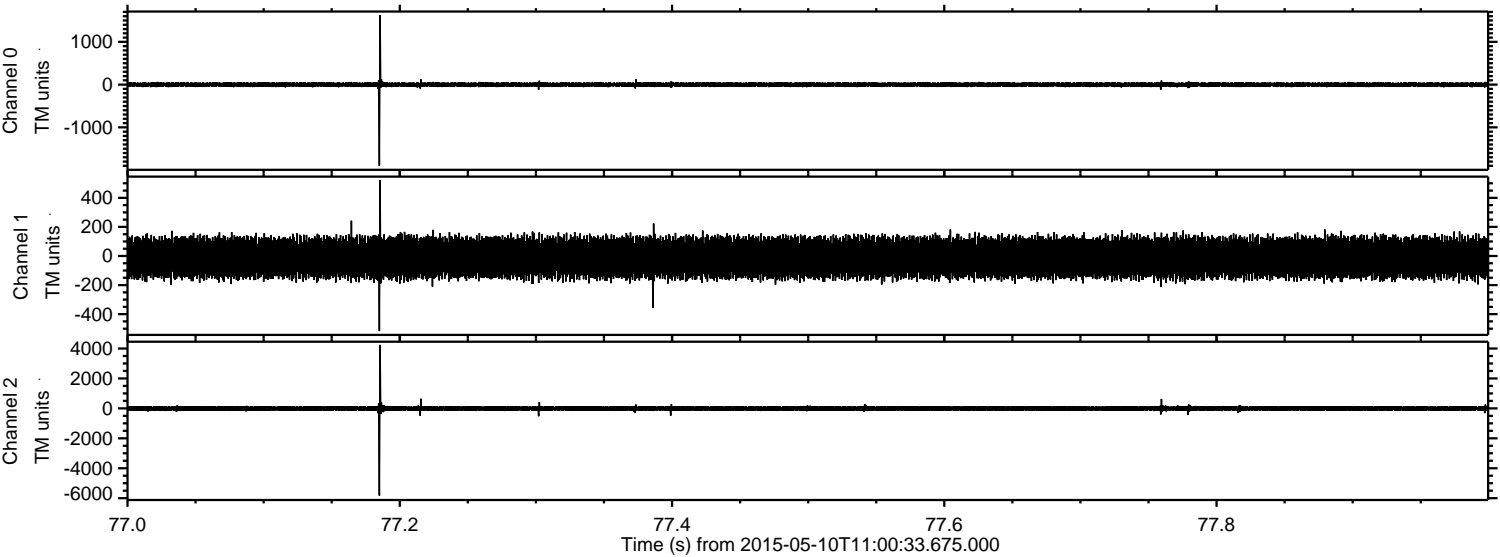

ELMAVAN 3D WAVEFORMS (Measured data sampled at 50 kHz) 49551 packets of 144 samples from 2015-05-10T11:00:33.675.000. Part 124/143

Processed Sun May 10 13:07:42 2015 by ELM ver.2012-10-06 from 001__elm20150510_110032__dat00.bin

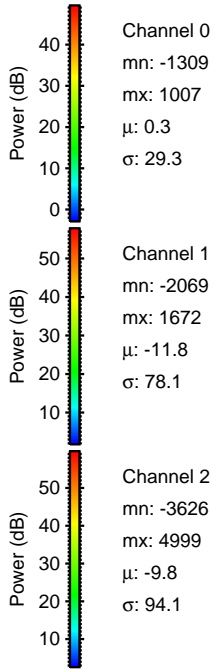
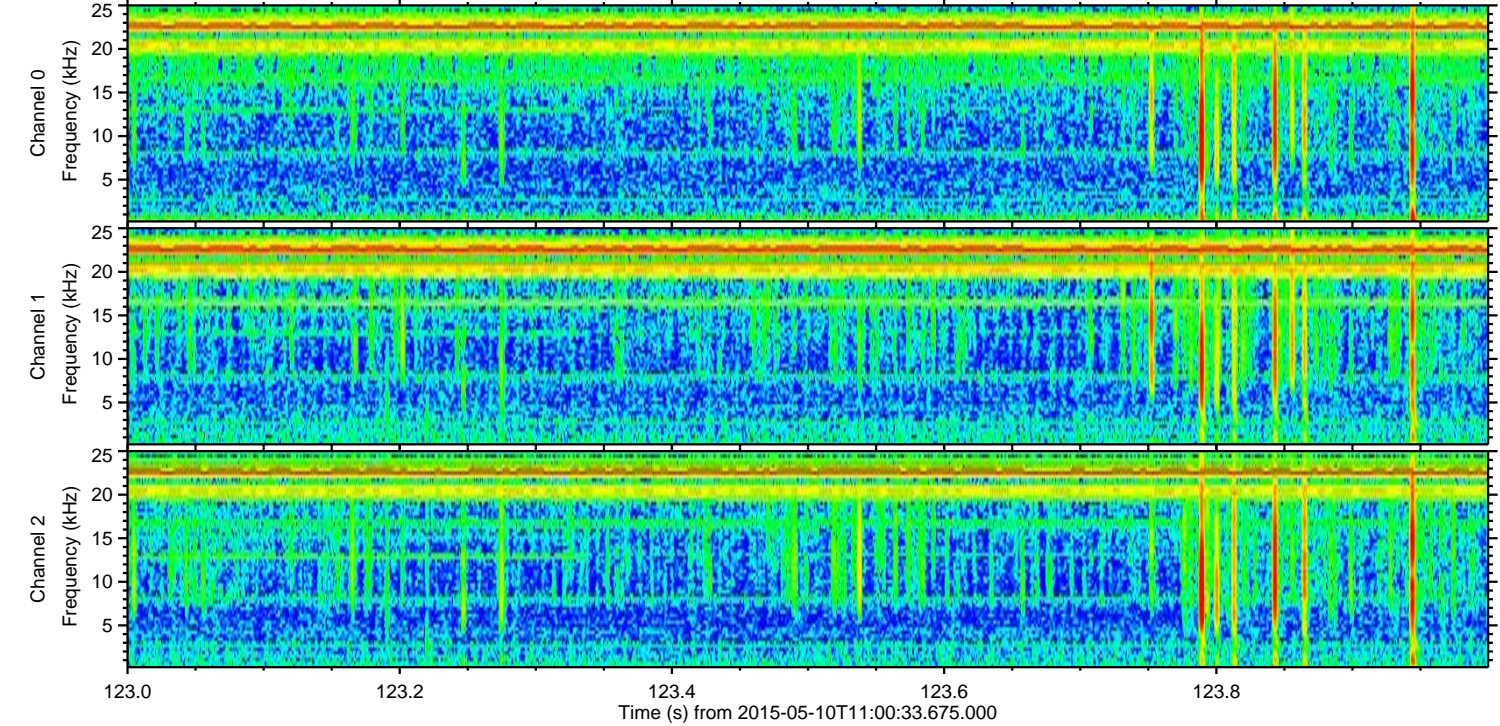
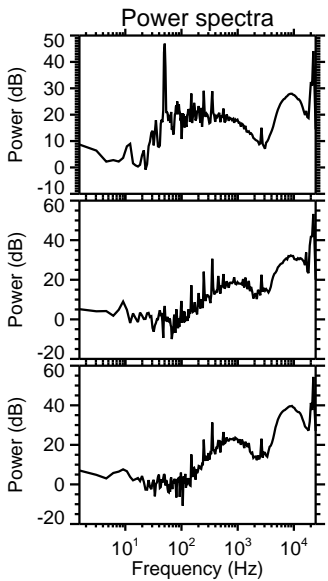
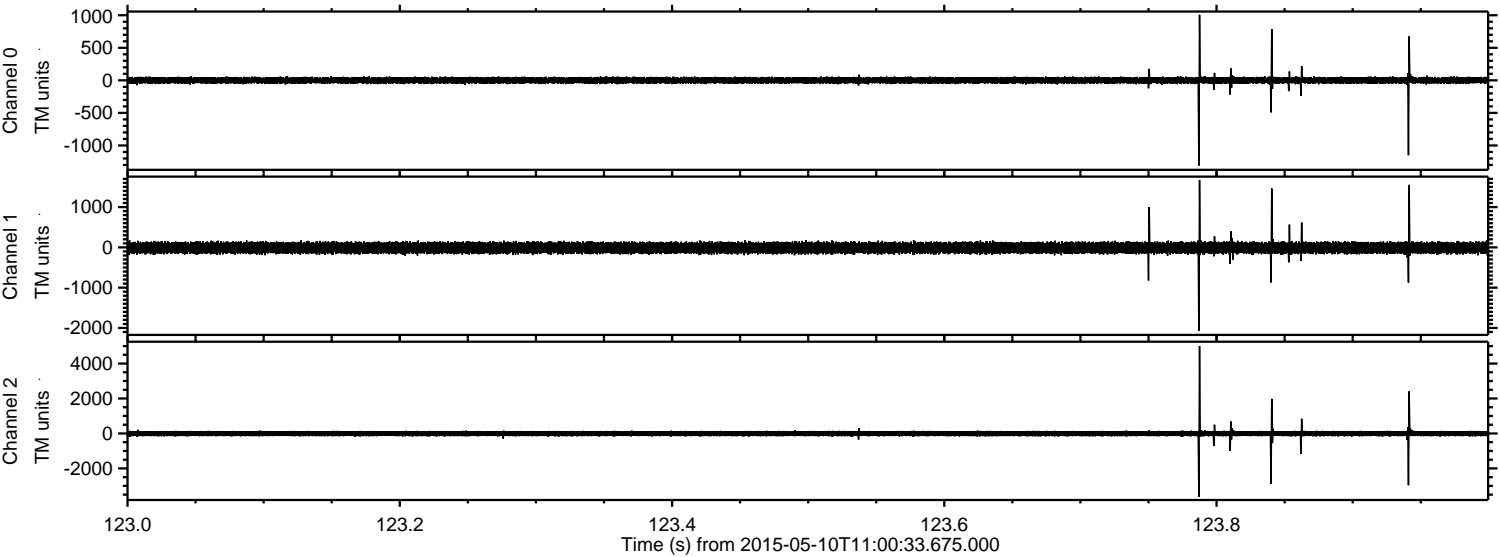

Processed Sun May 10 13:07:44 2015 by ELM ver.2012-10-06 from 001__elm20150510_110032__dat00.bin

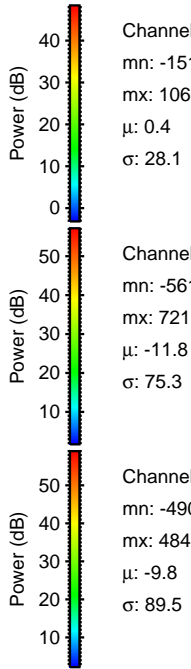
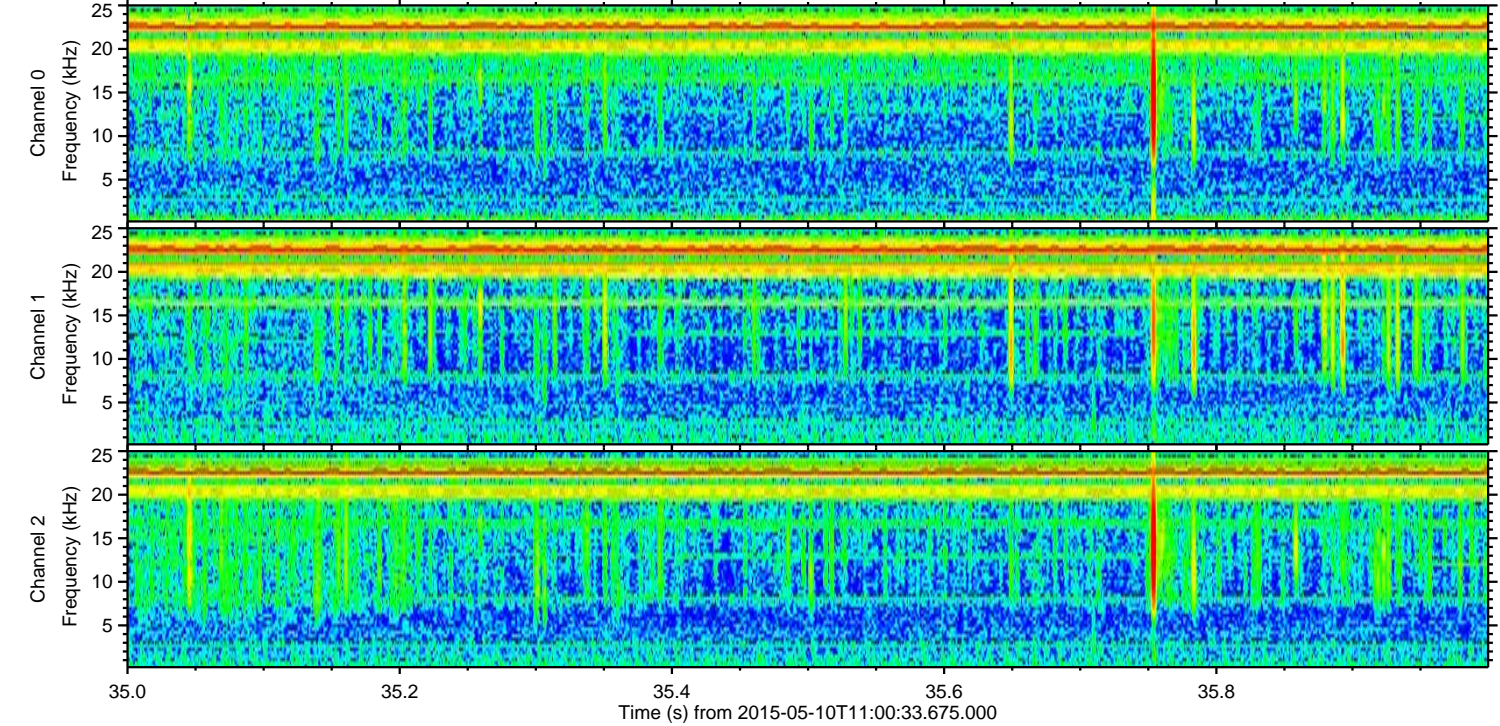
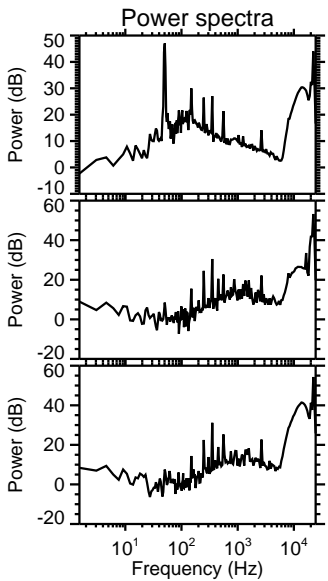
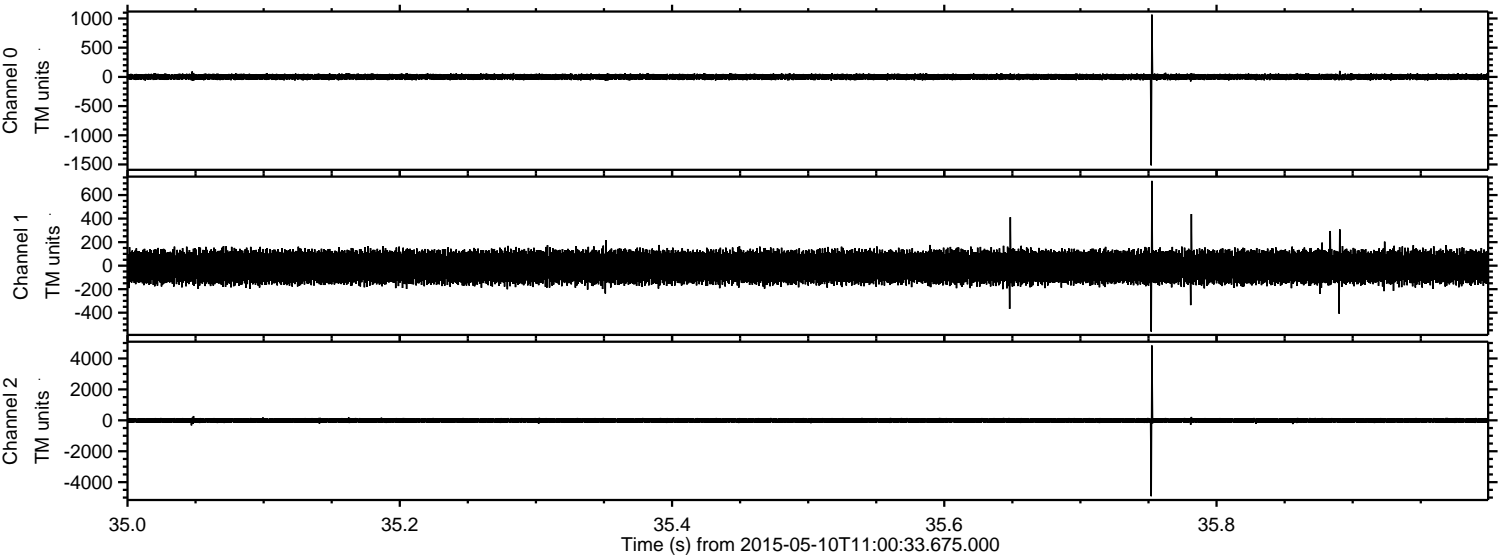

Channel 0
mn: -1516
mx: 1066
 μ : 0.4
 σ : 28.1

Channel 1
mn: -561
mx: 721
 μ : -11.8
 σ : 75.3

Channel 2
mn: -4909
mx: 4843
 μ : -9.8
 σ : 89.5

Processed Sun May 10 13:07:45 2015 by ELM ver.2012-10-06 from 001__elm20150510_110032__dat00.bin

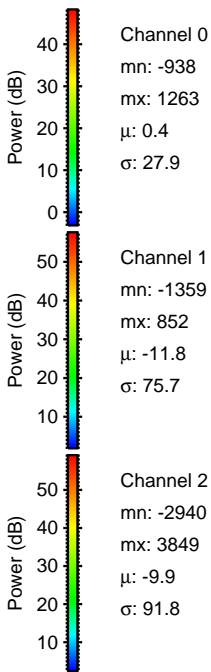
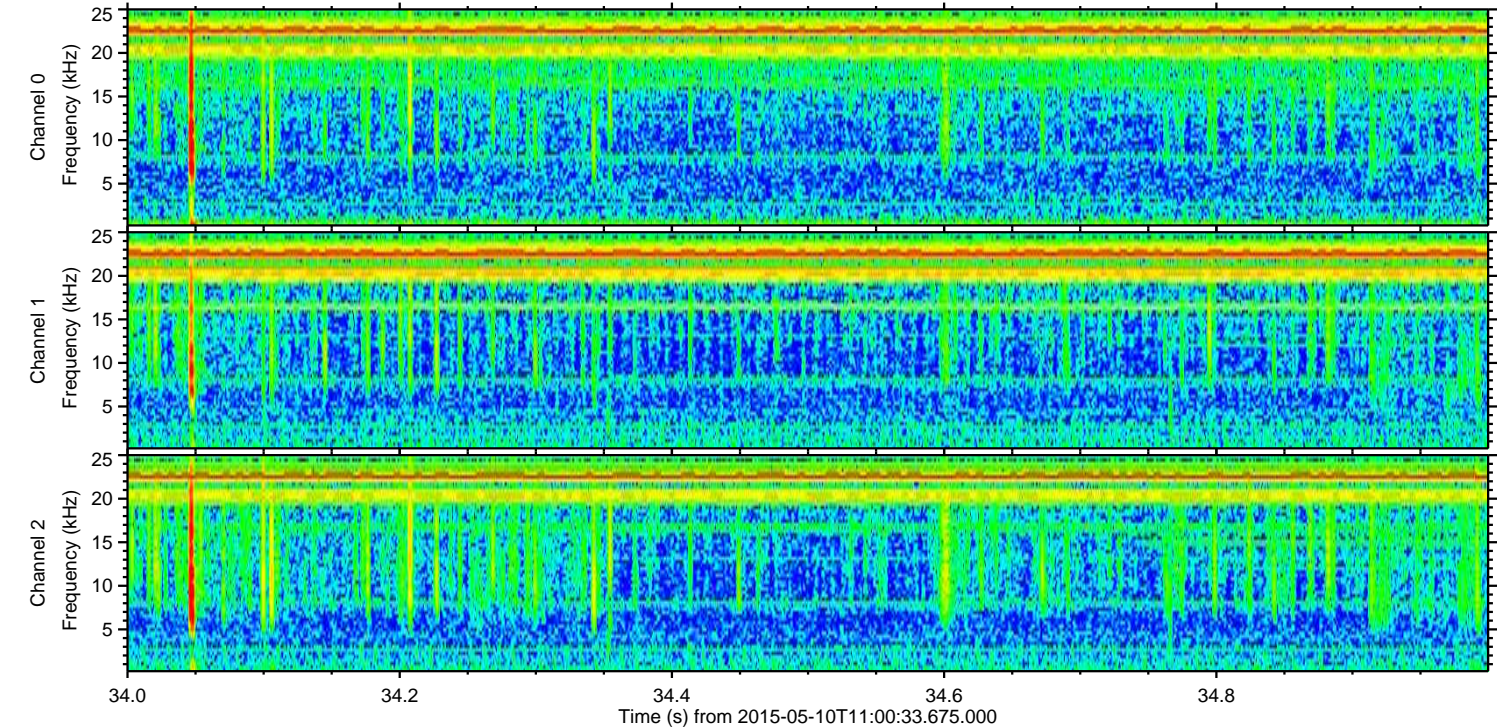
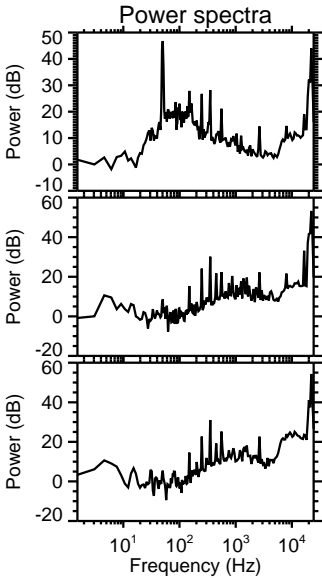
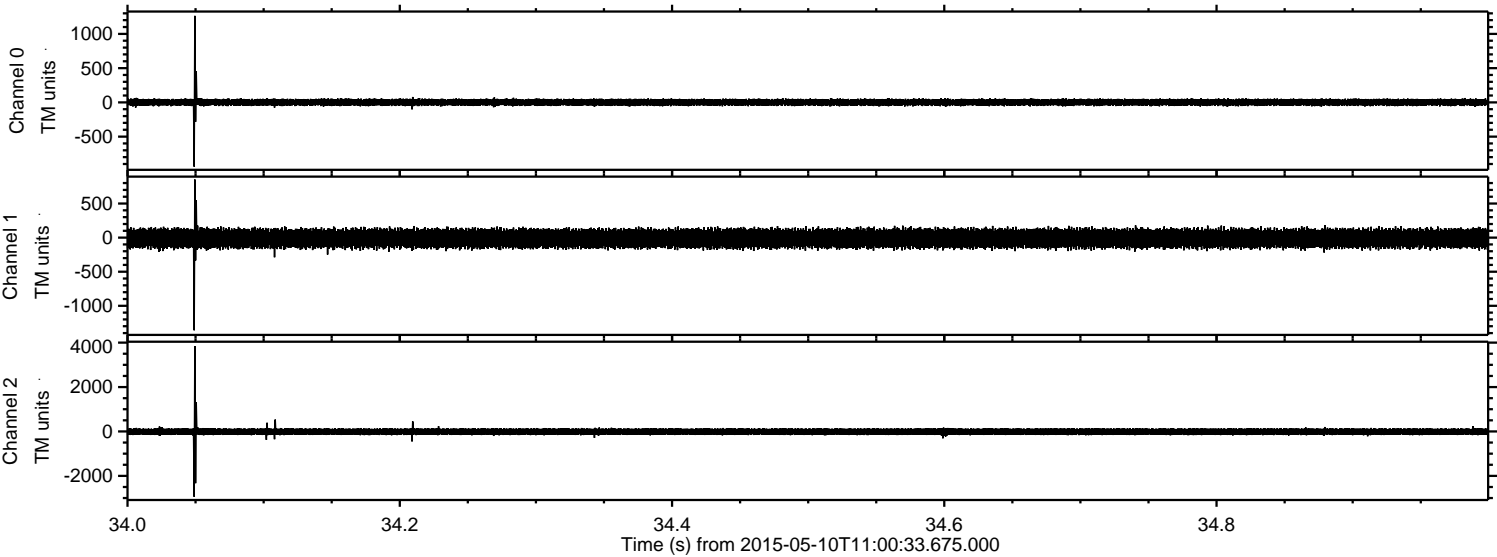

ELMAVAN 3D WAVEFORMS (Measured data sampled at 50 kHz) 49551 packets of 144 samples from 2015-05-10T11:00:33.675.000. Part 133/143

Processed Sun May 10 13:07:46 2015 by ELM ver.2012-10-06 from 001__elm20150510_110032__dat00.bin

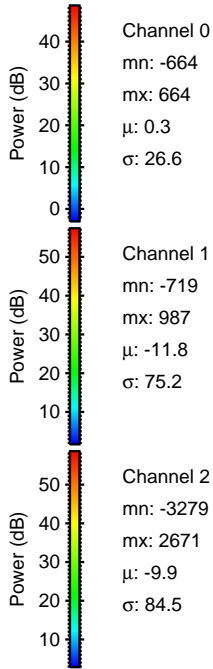
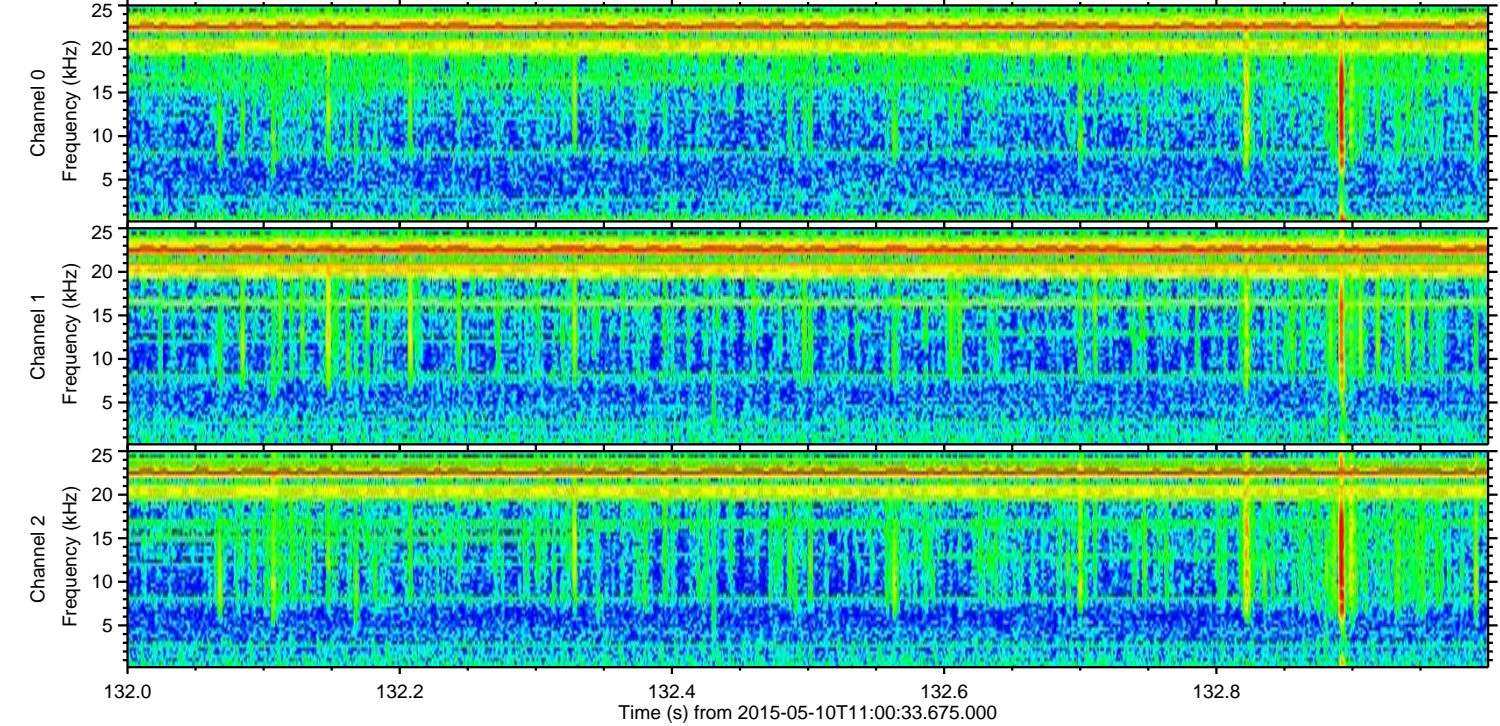
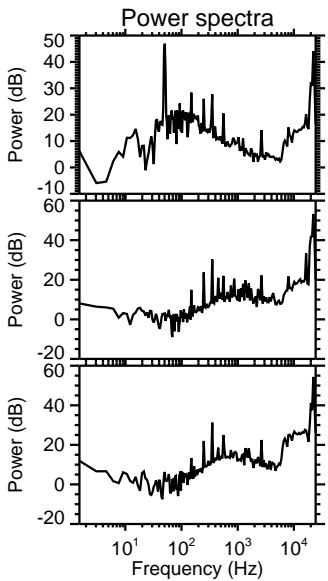
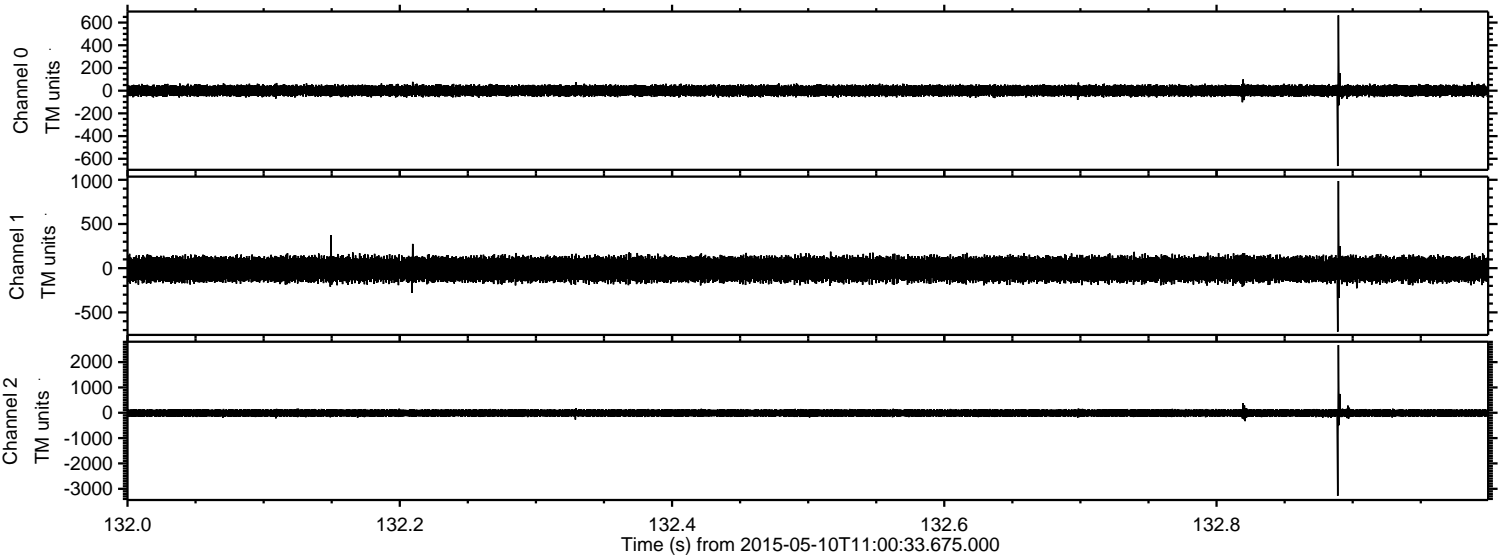

Processed Sun May 10 13:07:47 2015 by ELM ver.2012-10-06 from 001__elm20150510_110032__dat00.bin

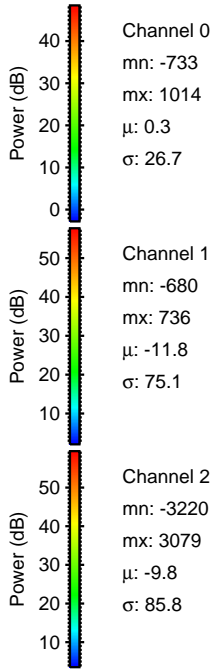
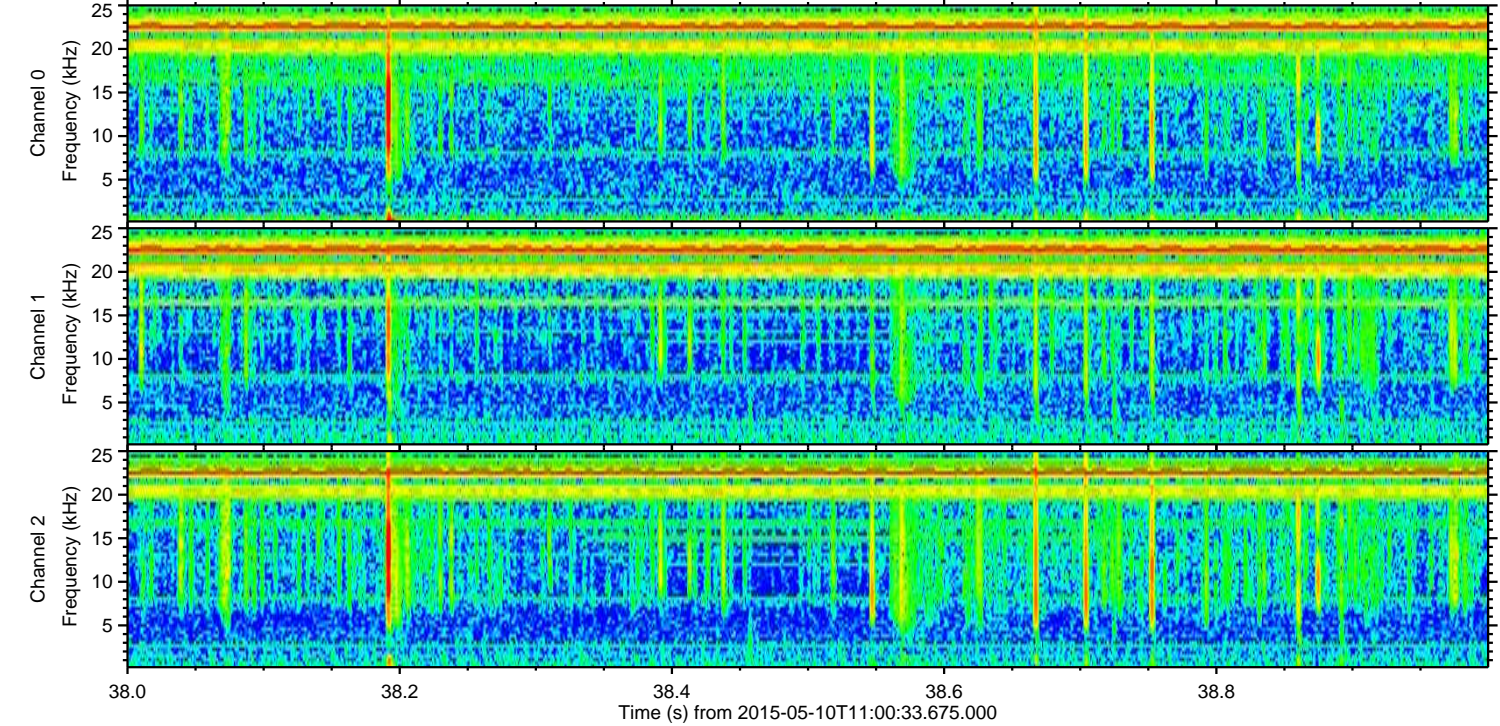
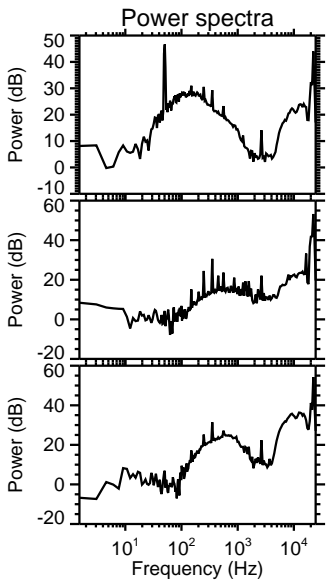
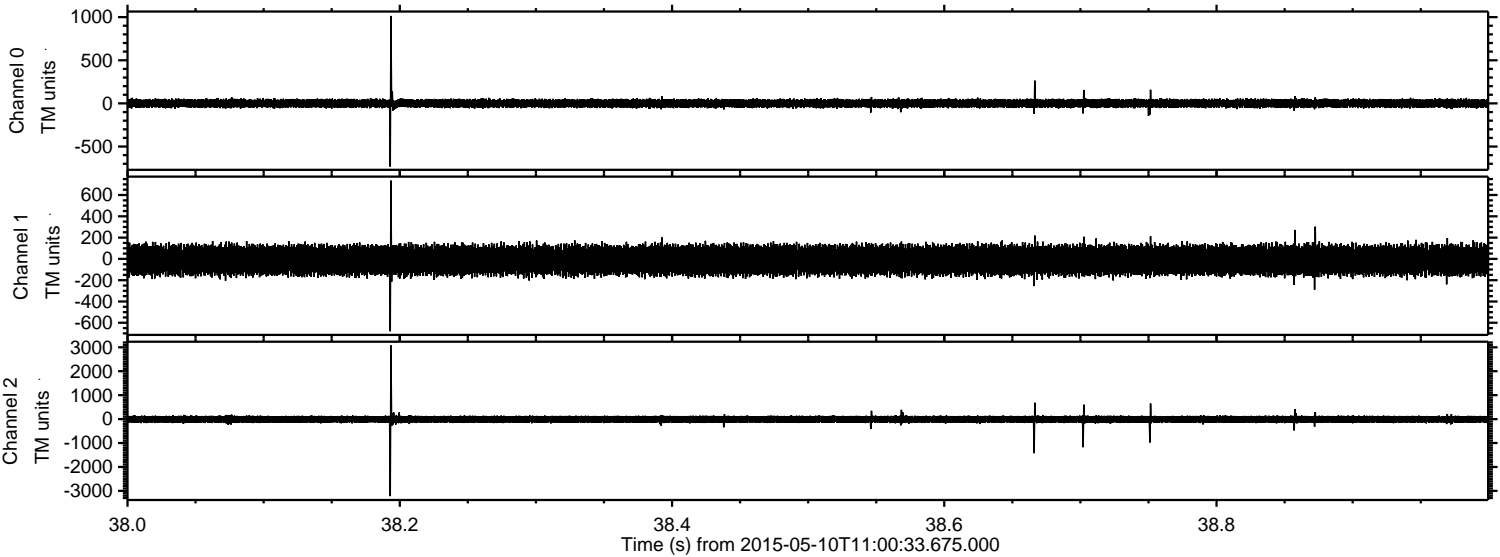

Channel 0
mn: -733
mx: 1014
 μ : 0.3
 σ : 26.7

Channel 1
mn: -680
mx: 736
 μ : -11.8
 σ : 75.1

Channel 2
mn: -3220
mx: 3079
 μ : -9.8
 σ : 85.8

Processed Sun May 10 13:07:49 2015 by ELM ver.2012-10-06 from 001__elm20150510_110032__dat00.bin

