

ELMAVAN 3D WAVEFORMS (Measured data sampled at 50 kHz) 49741 packets of 144 samples from 2015-05-10T08:55:29.652.999.

Processed Sun May 10 11:02:44 2015 by ELM ver.2012-10-06 from 001__elm20150510_085528__dat00.bin

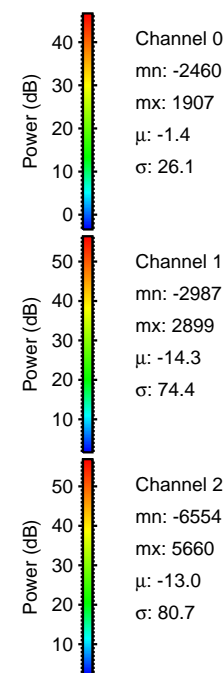
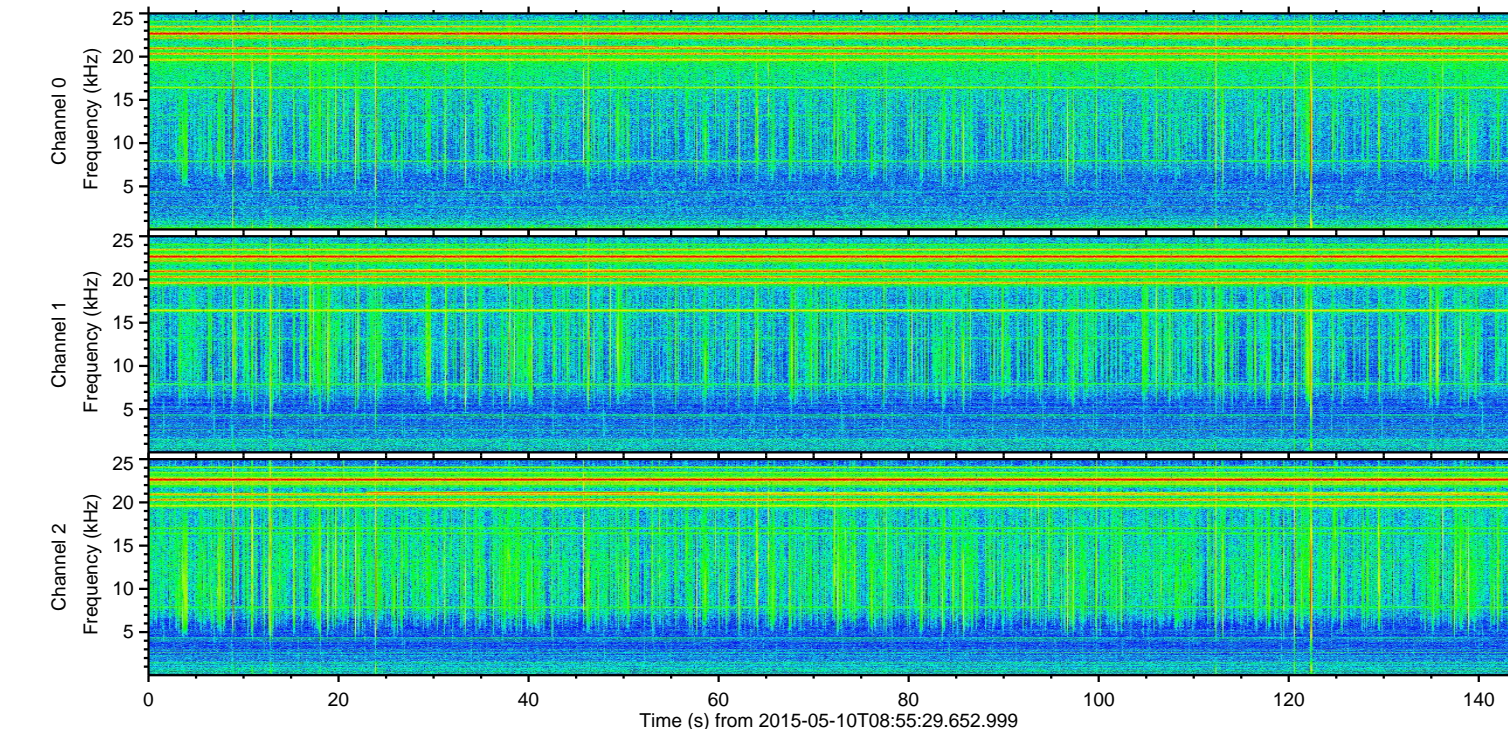
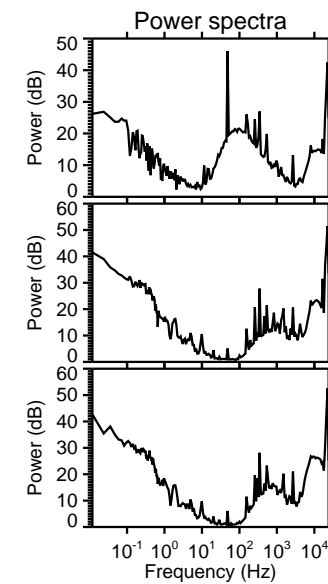
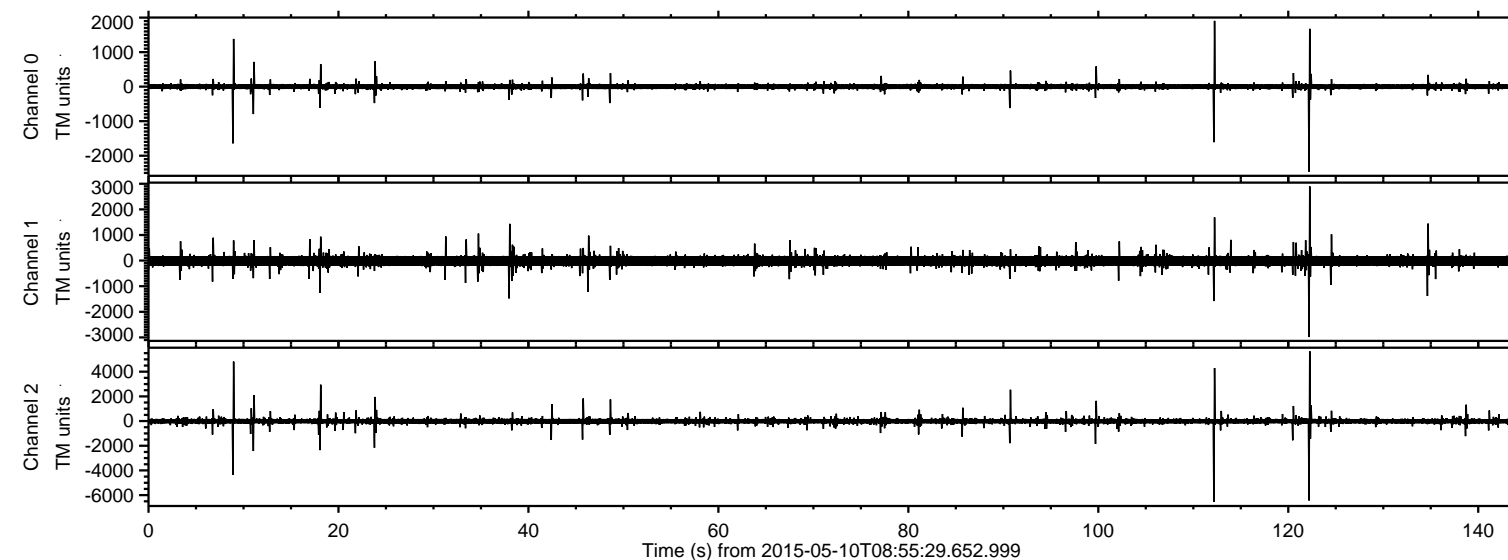

ELMAVAN 3D WAVEFORMS (Measured data sampled at 50 kHz) 49741 packets of 144 samples from 2015-05-10T08:55:29.652.999. Part 113/144

Processed Sun May 10 11:02:55 2015 by ELM ver.2012-10-06 from 001__elm20150510_085528__dat00.bin

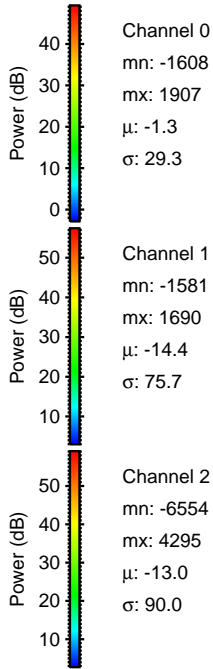
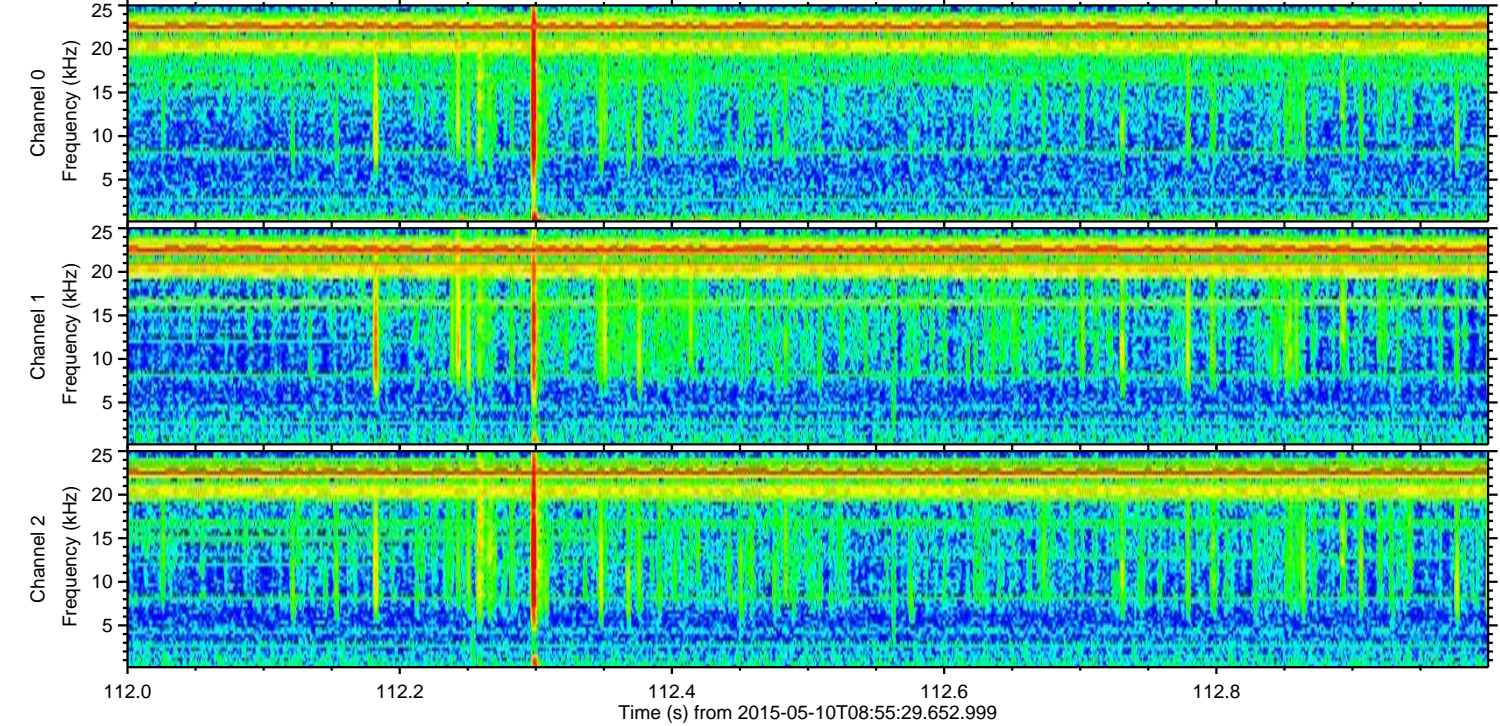
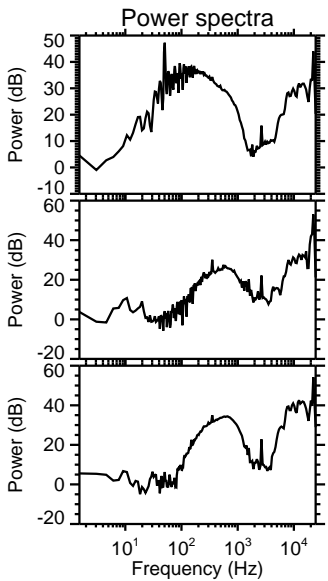
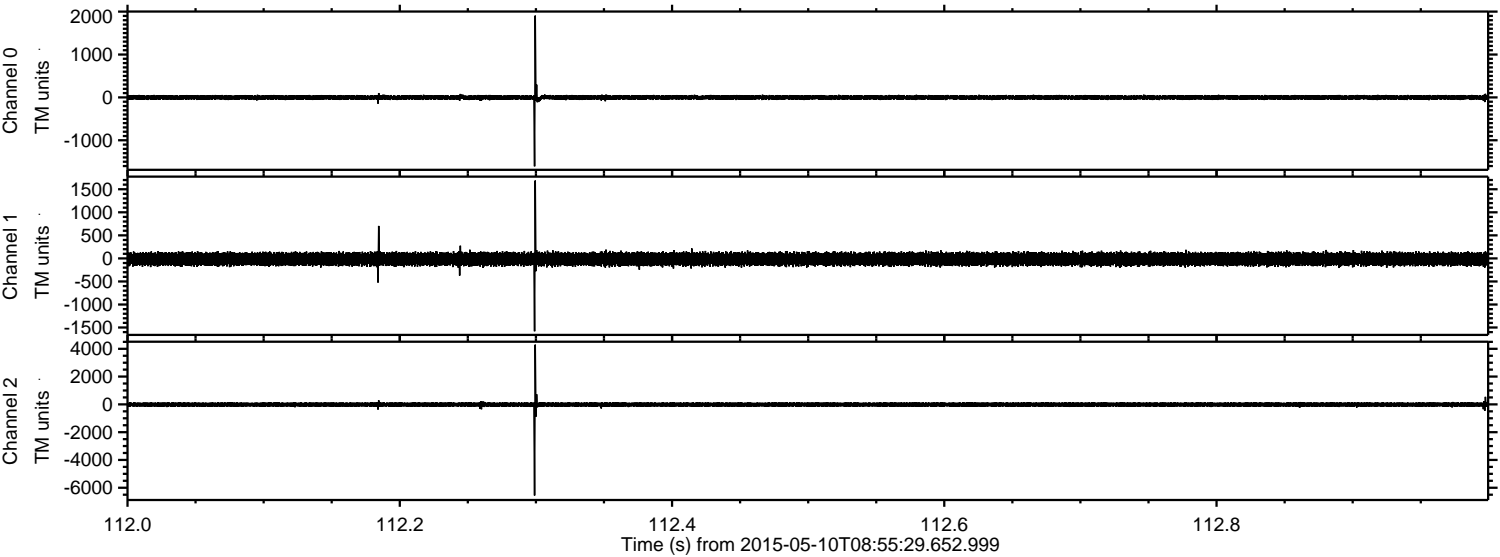

ELMAVAN 3D WAVEFORMS (Measured data sampled at 50 kHz) 49741 packets of 144 samples from 2015-05-10T08:55:29.652.999. Part 123/144

Processed Sun May 10 11:02:56 2015 by ELM ver.2012-10-06 from 001__elm20150510_085528__dat00.bin

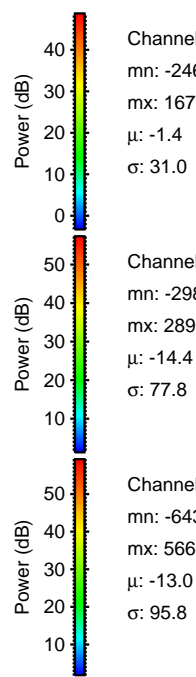
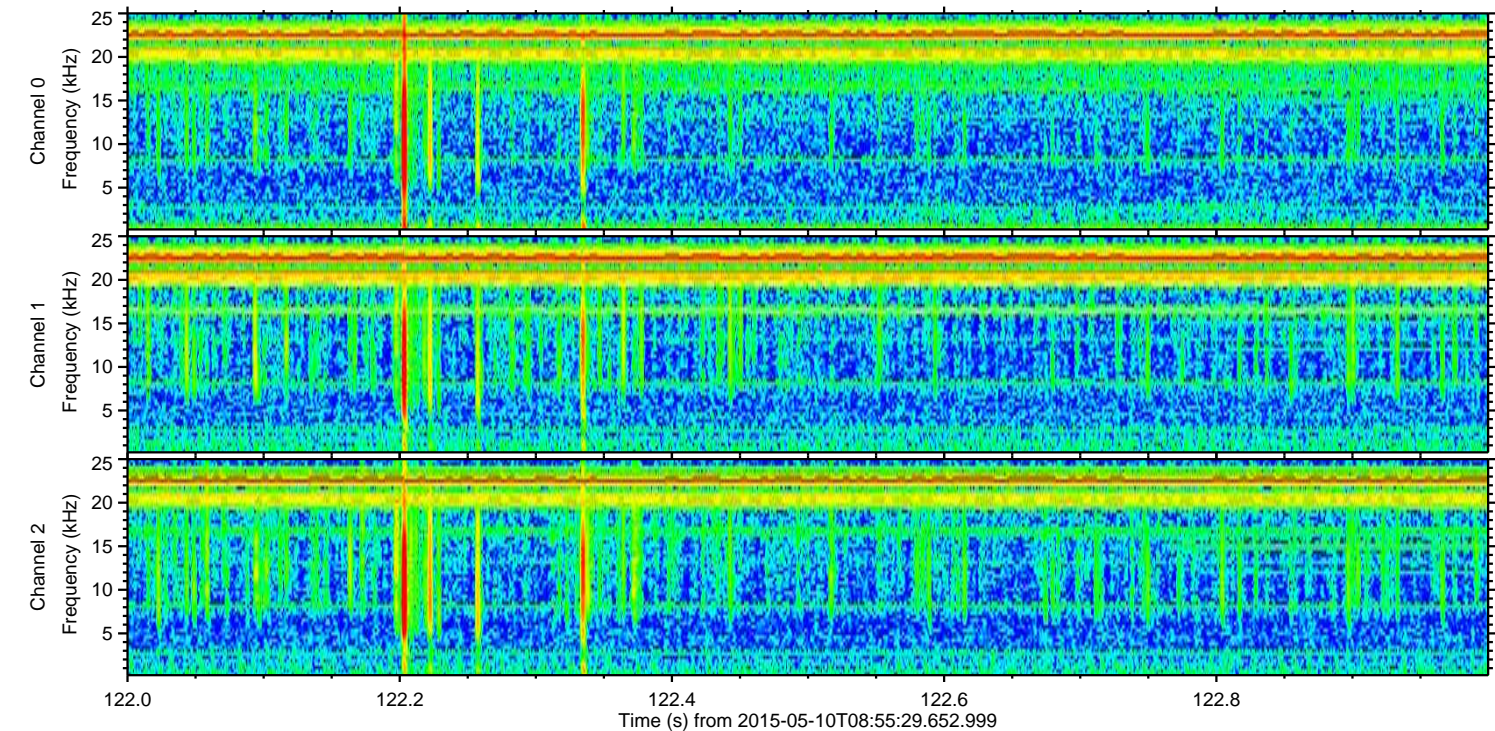
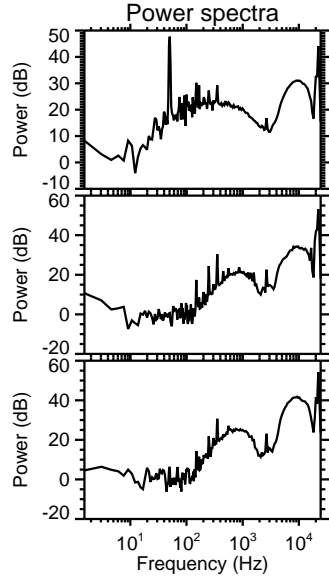
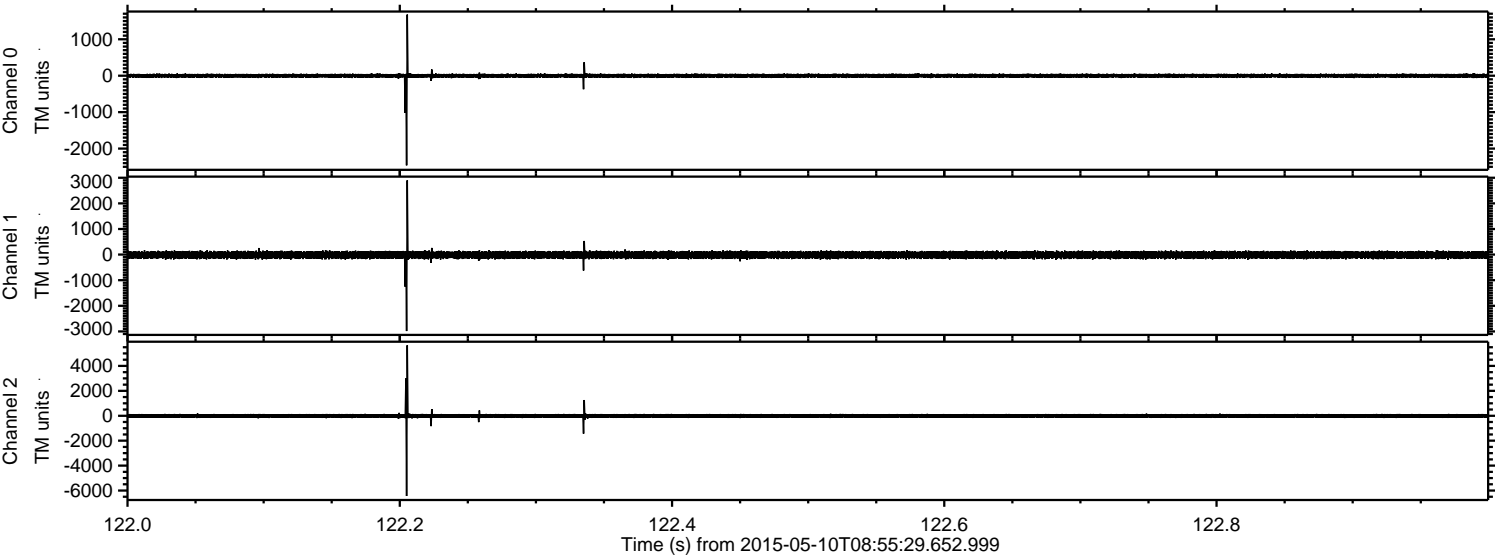

Processed Sun May 10 11:02:57 2015 by ELM ver.2012-10-06 from 001__elm20150510_085528__dat00.bin

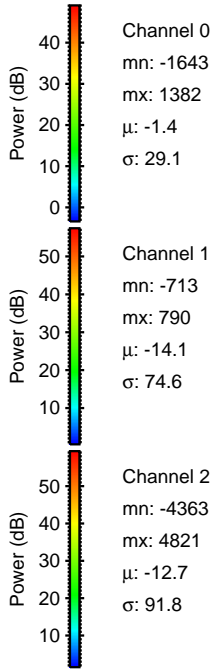
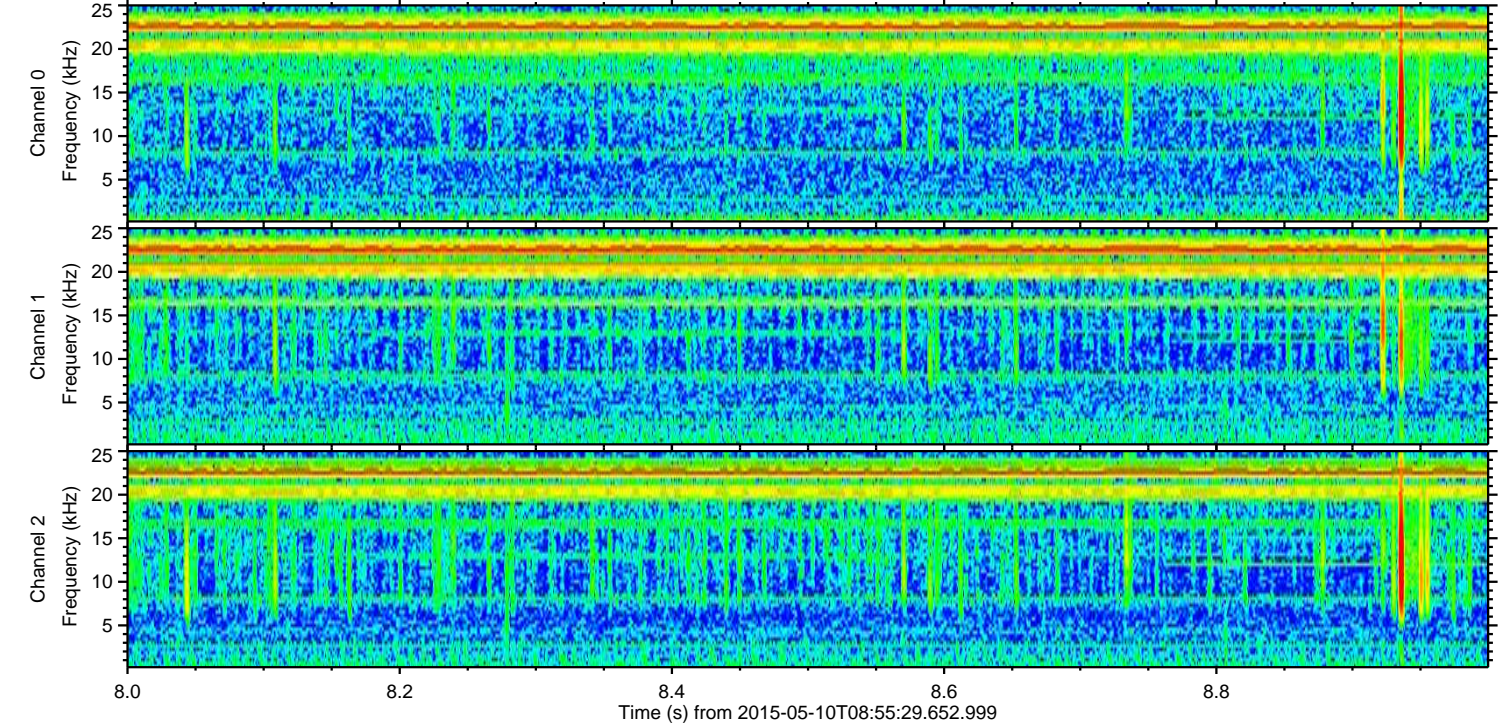
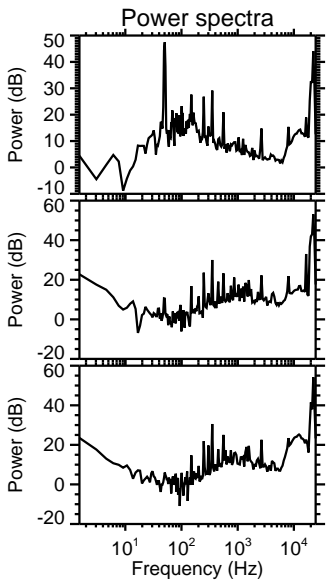
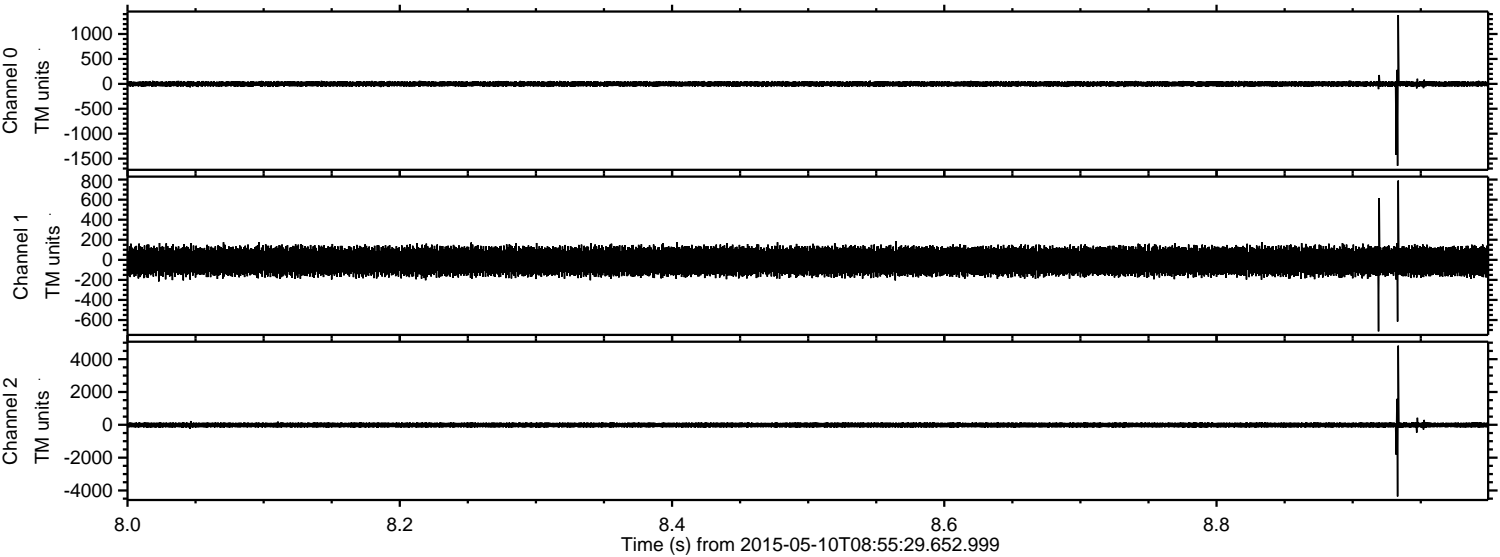

Processed Sun May 10 11:02:58 2015 by ELM ver.2012-10-06 from 001__elm20150510_085528__dat00.bin

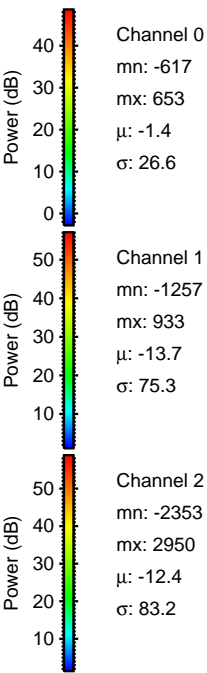
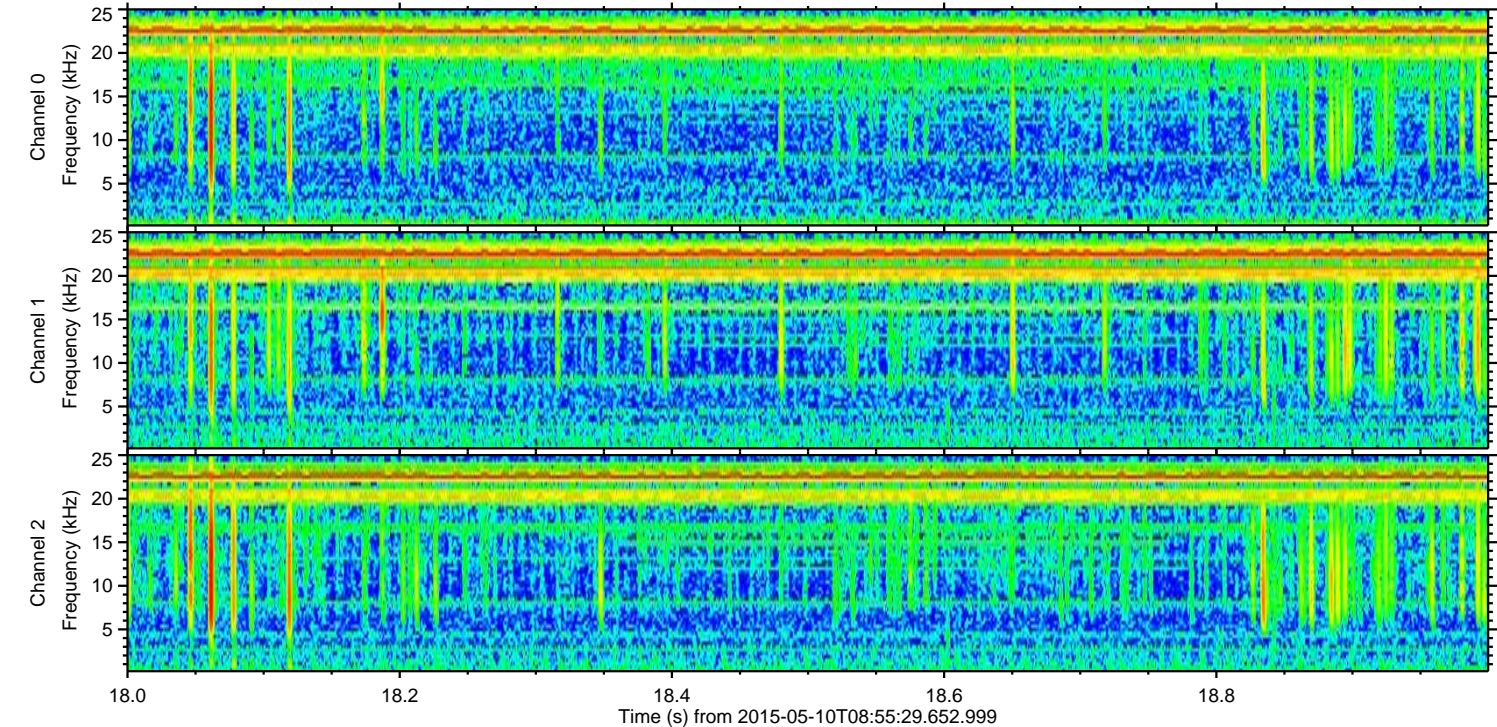
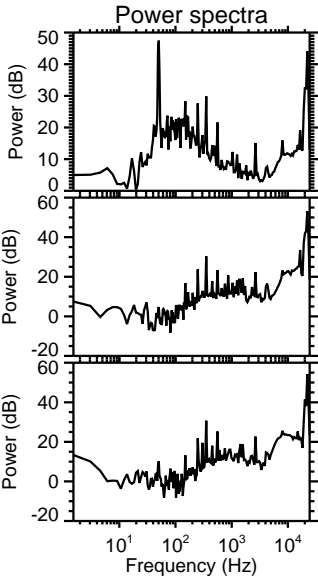
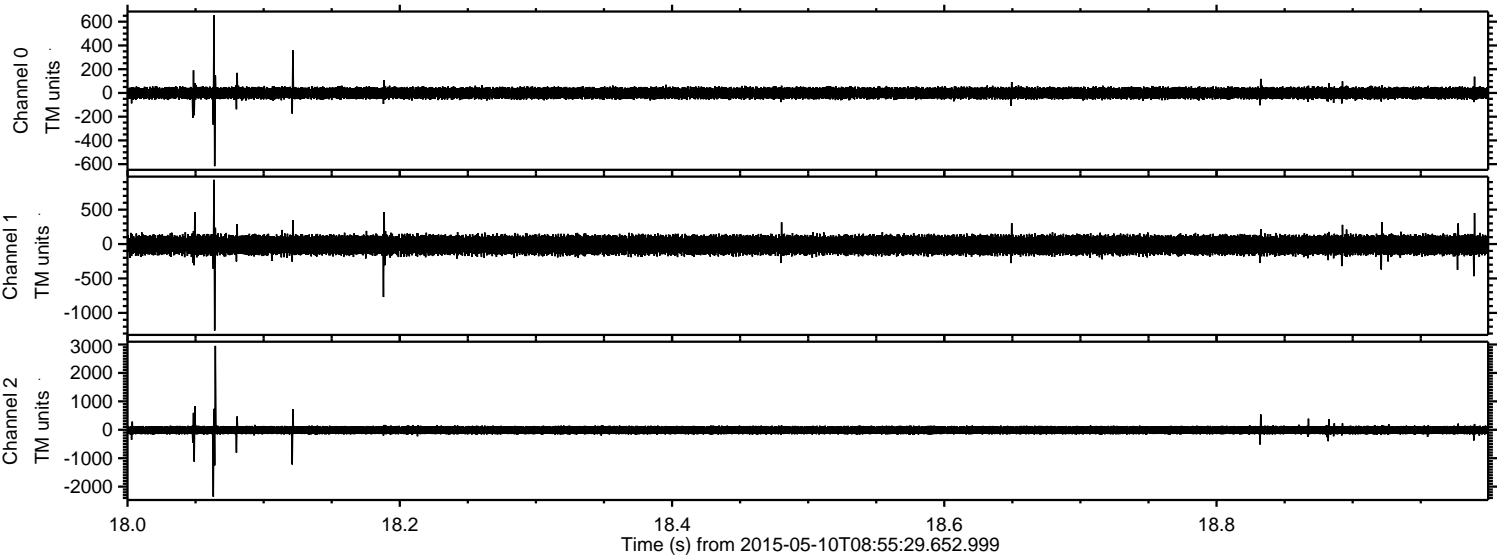

Processed Sun May 10 11:02:59 2015 by ELM ver.2012-10-06 from 001__elm20150510_085528__dat00.bin

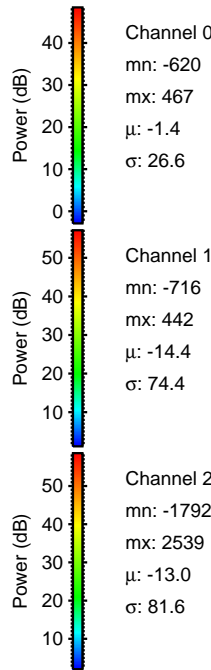
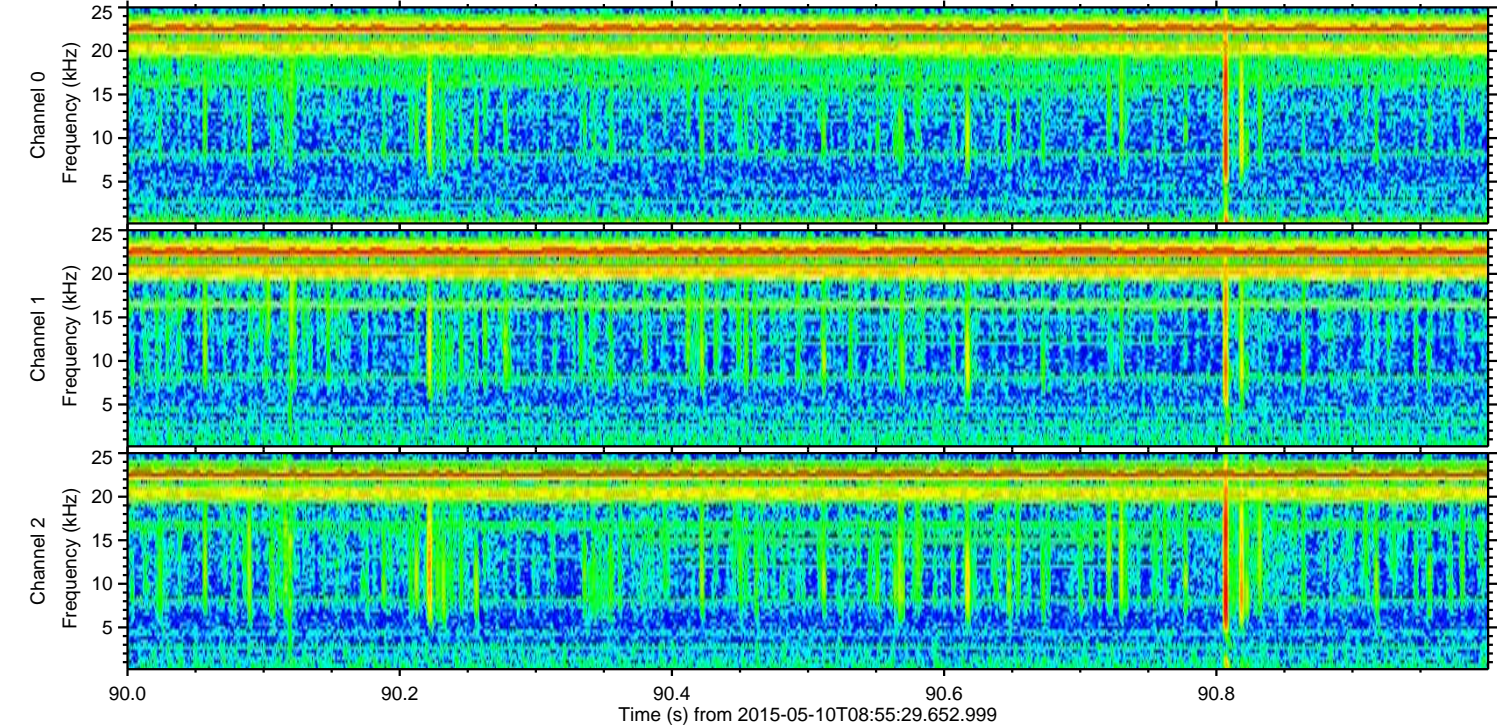
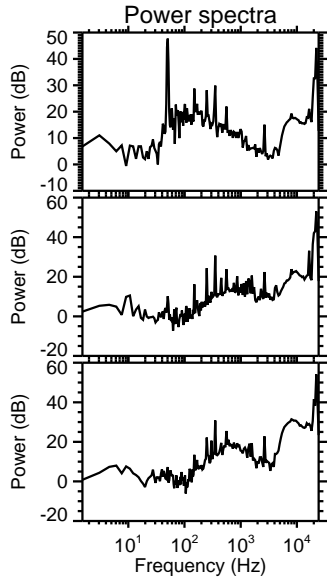
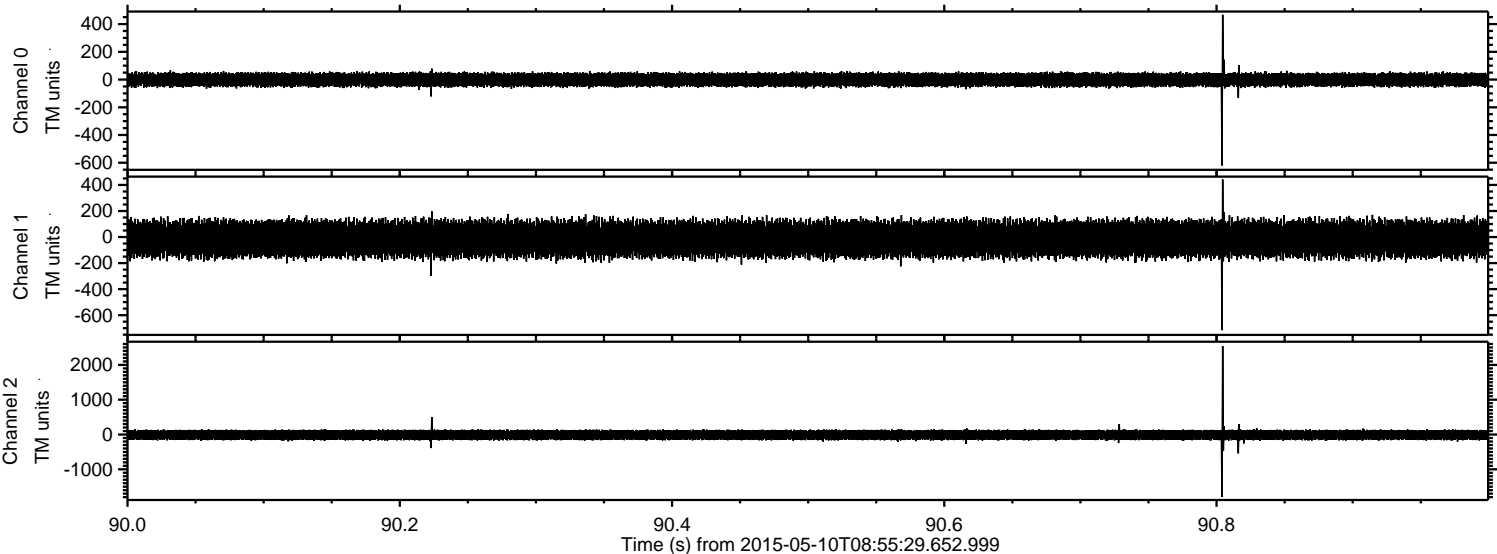

Processed Sun May 10 11:03:00 2015 by ELM ver.2012-10-06 from 001__elm20150510_085528__dat00.bin

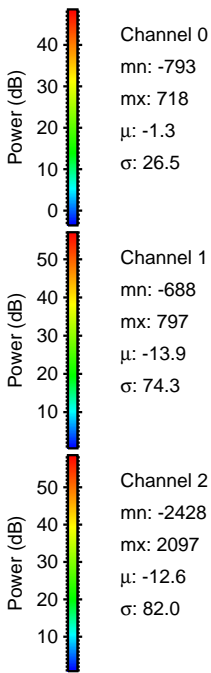
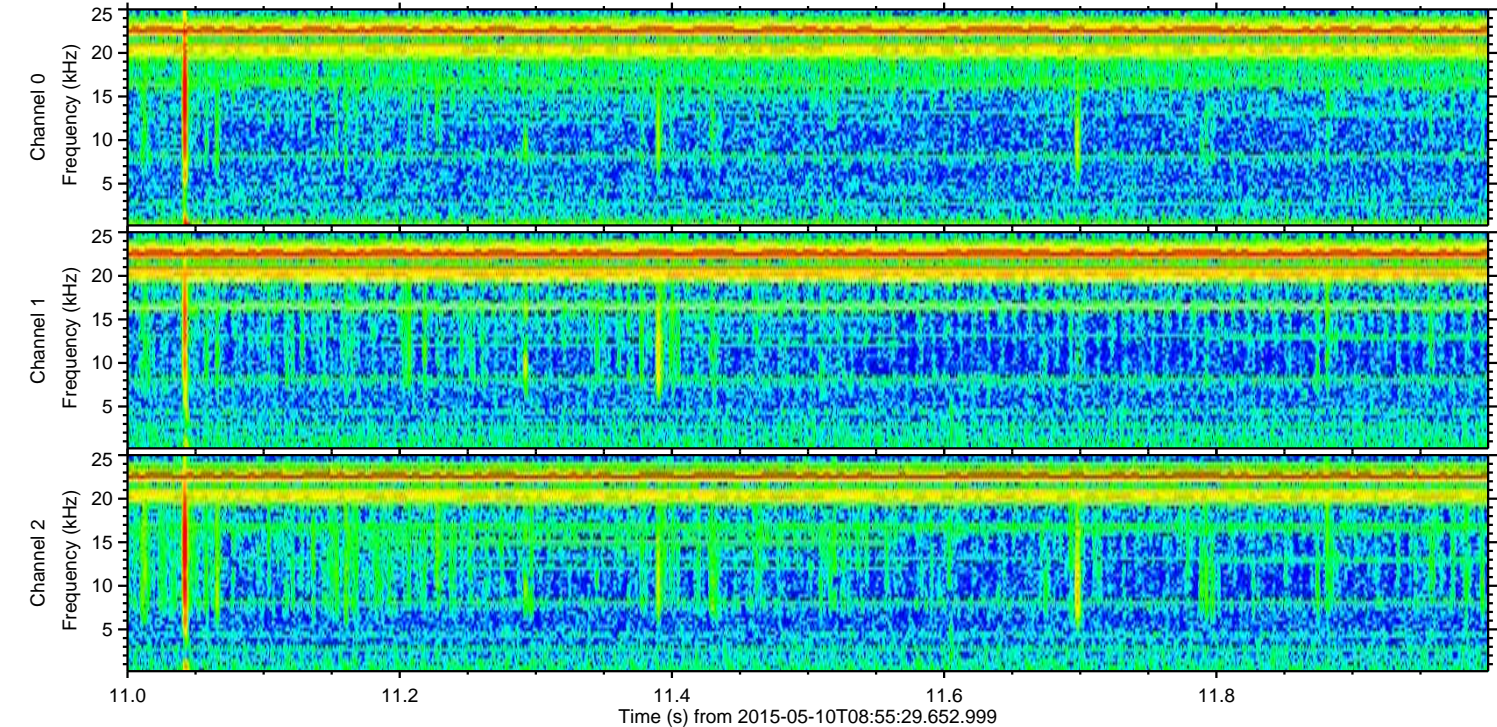
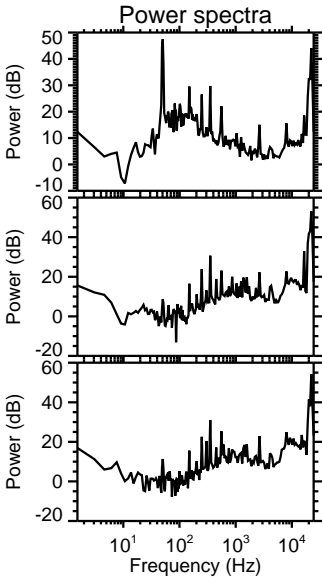
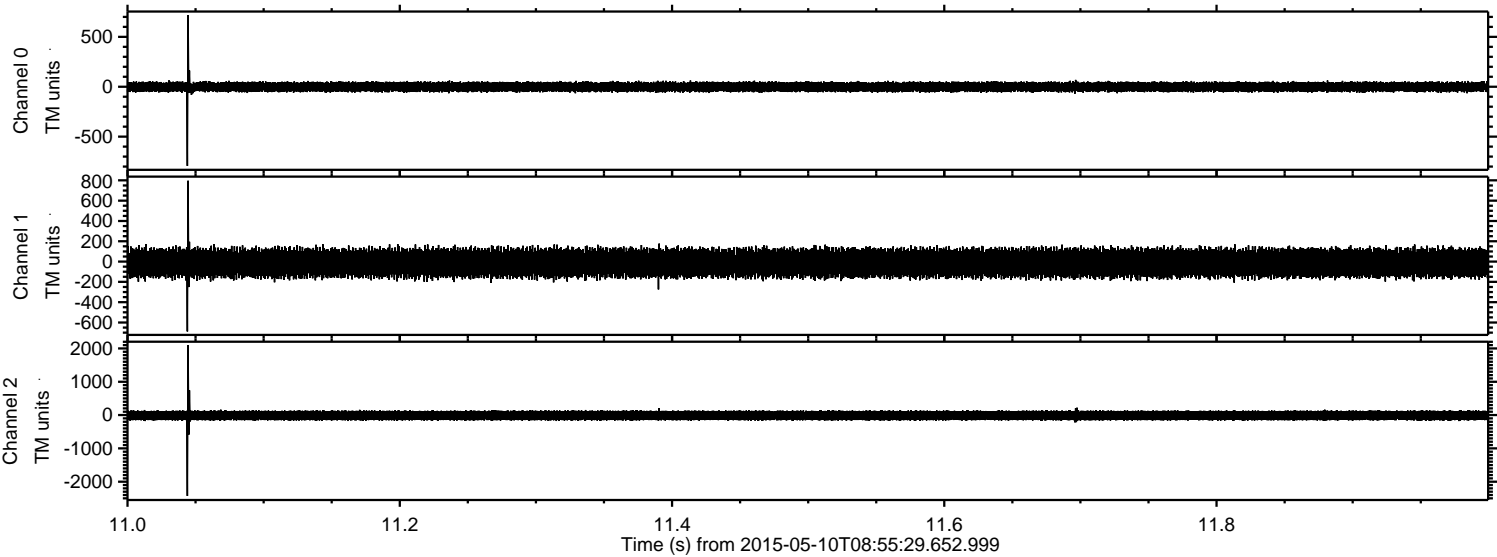

ELMAVAN 3D WAVEFORMS (Measured data sampled at 50 kHz) 49741 packets of 144 samples from 2015-05-10T08:55:29.652.999. Part 24/144

Processed Sun May 10 11:03:01 2015 by ELM ver.2012-10-06 from 001__elm20150510_085528__dat00.bin

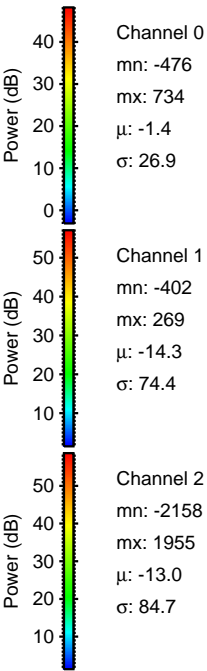
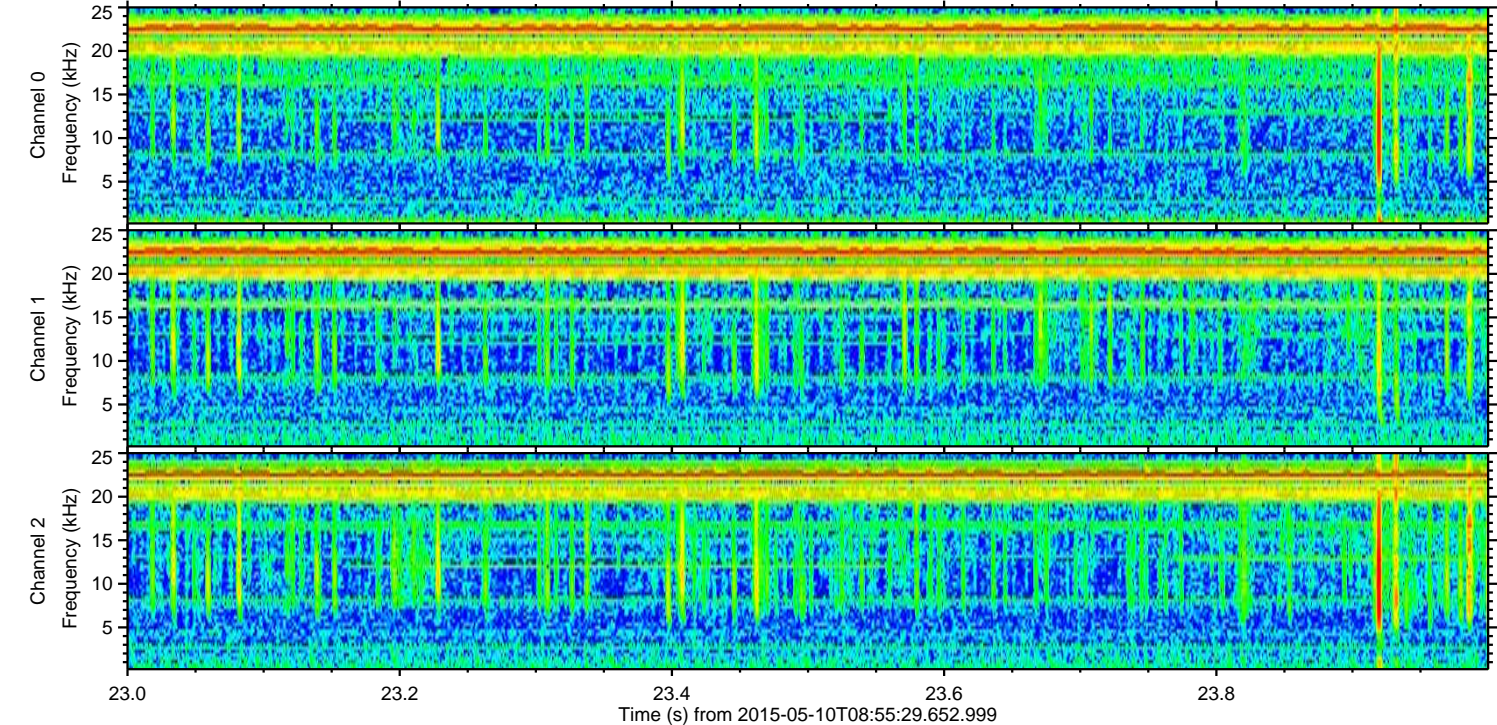
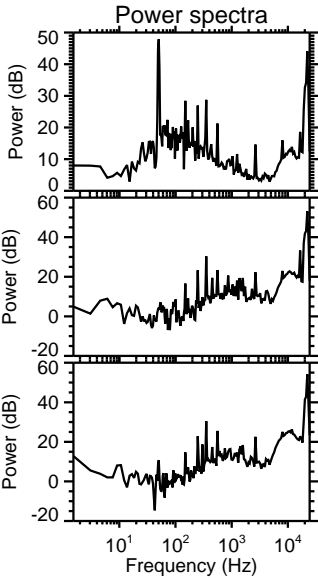
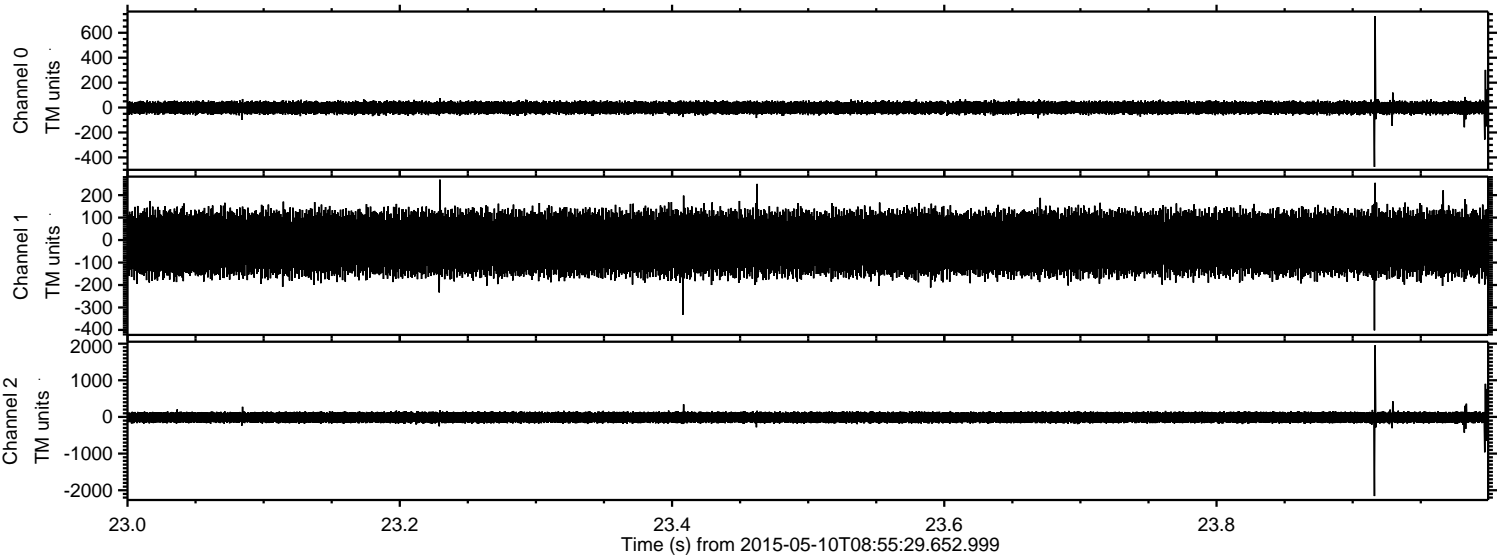

ELMAVAN 3D WAVEFORMS (Measured data sampled at 50 kHz) 49741 packets of 144 samples from 2015-05-10T08:55:29.652.999. Part 100/144

Processed Sun May 10 11:03:02 2015 by ELM ver.2012-10-06 from 001__elm20150510_085528__dat00.bin

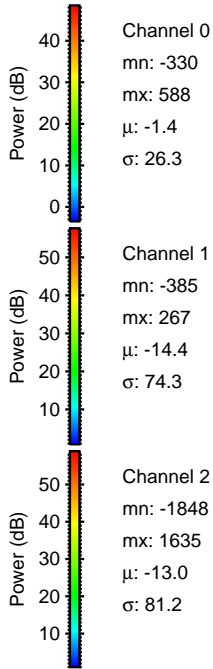
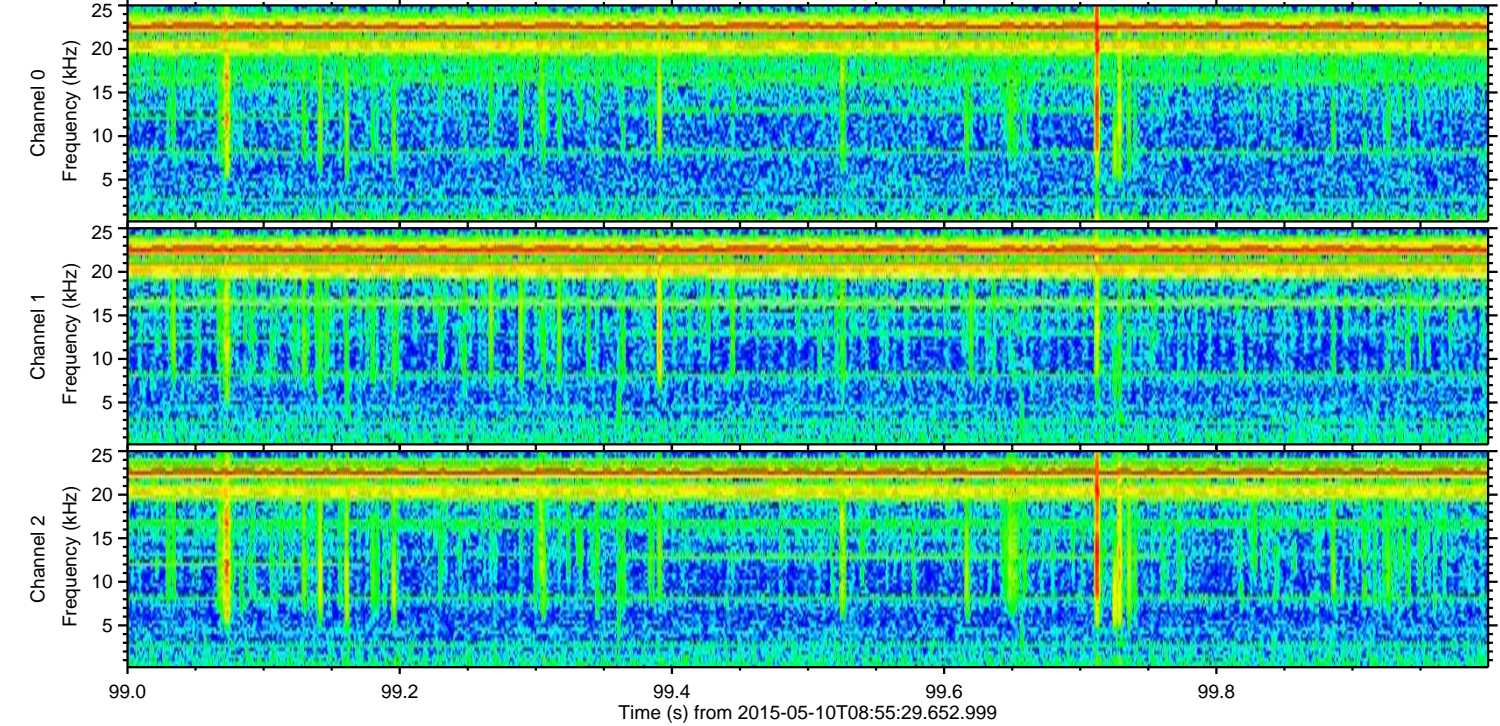
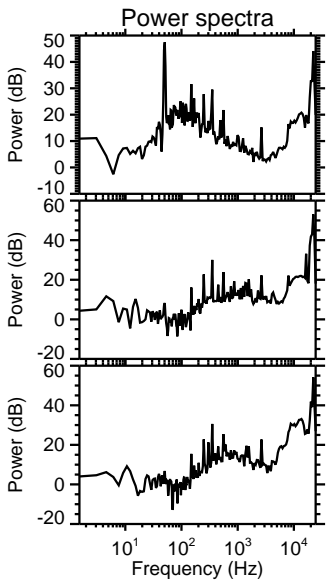
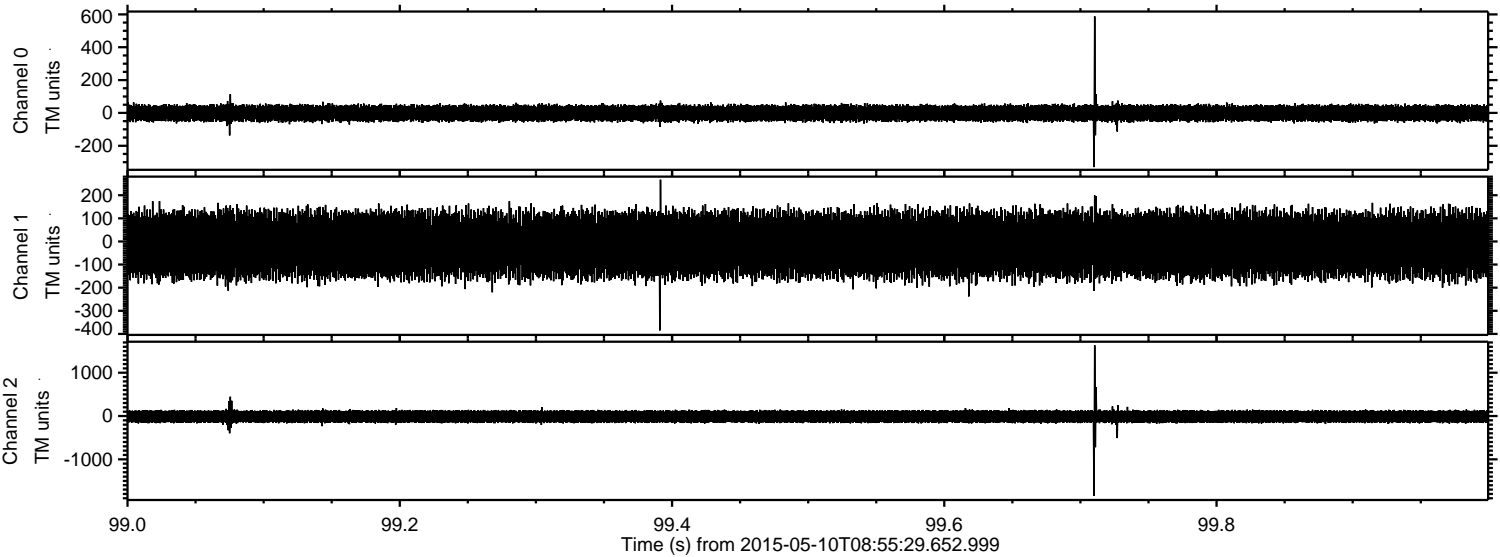

Channel 0
mn: -330
mx: 588
 μ : -1.4
 σ : 26.3

Channel 1
mn: -385
mx: 267
 μ : -14.4
 σ : 74.3

Channel 2
mn: -1848
mx: 1635
 μ : -13.0
 σ : 81.2

Processed Sun May 10 11:03:03 2015 by ELM ver.2012-10-06 from 001__elm20150510_085528__dat00.bin

