

ELMAVAN 3D WAVEFORMS (Measured data sampled at 50 kHz) 49785 packets of 144 samples from 2015-05-10T01:35:15.450.000.

Processed Sun May 10 03:42:40 2015 by ELM ver.2012-10-06 from 001\_\_elm20150510\_013514\_\_dat00.bin

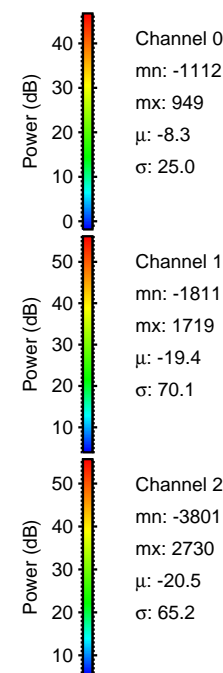

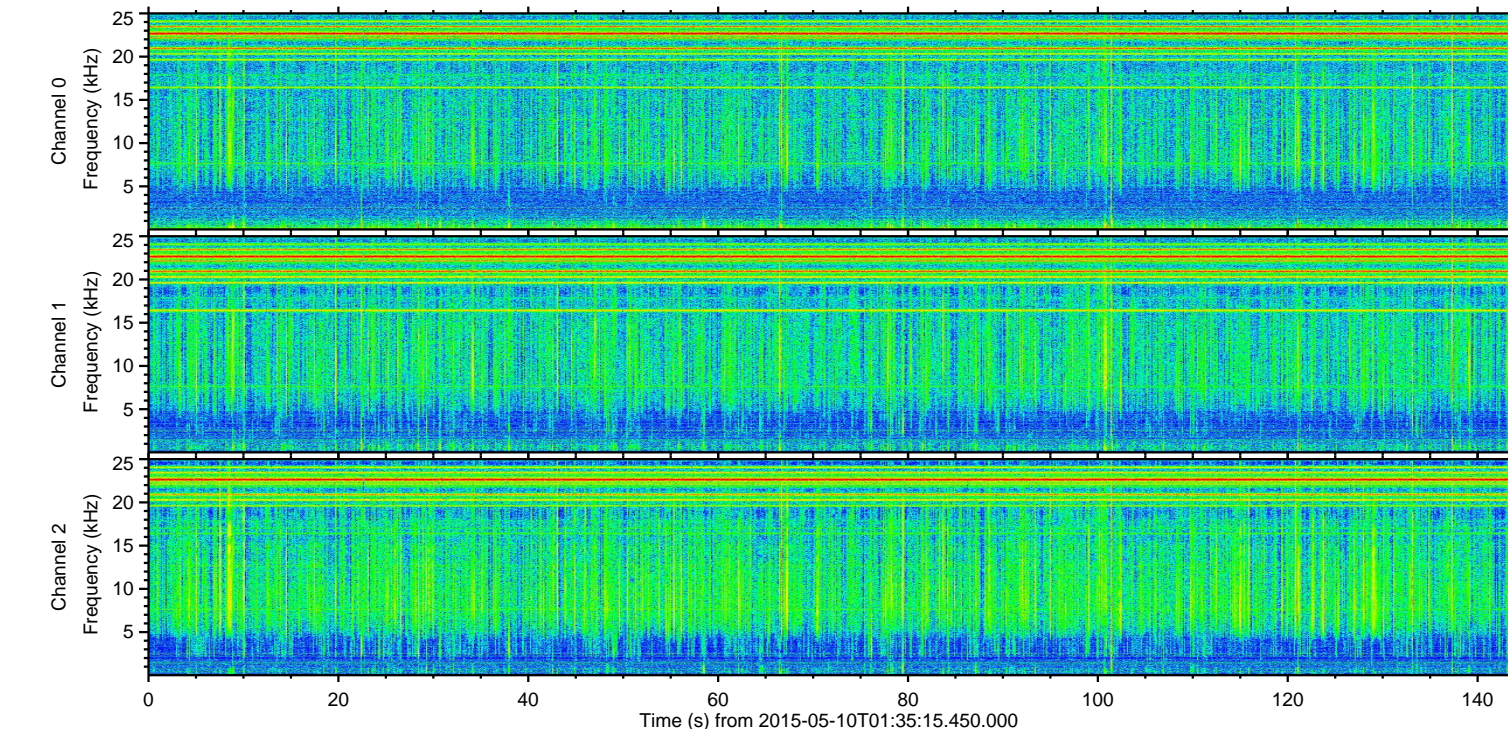
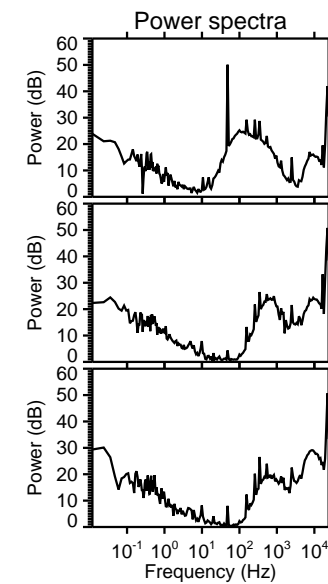
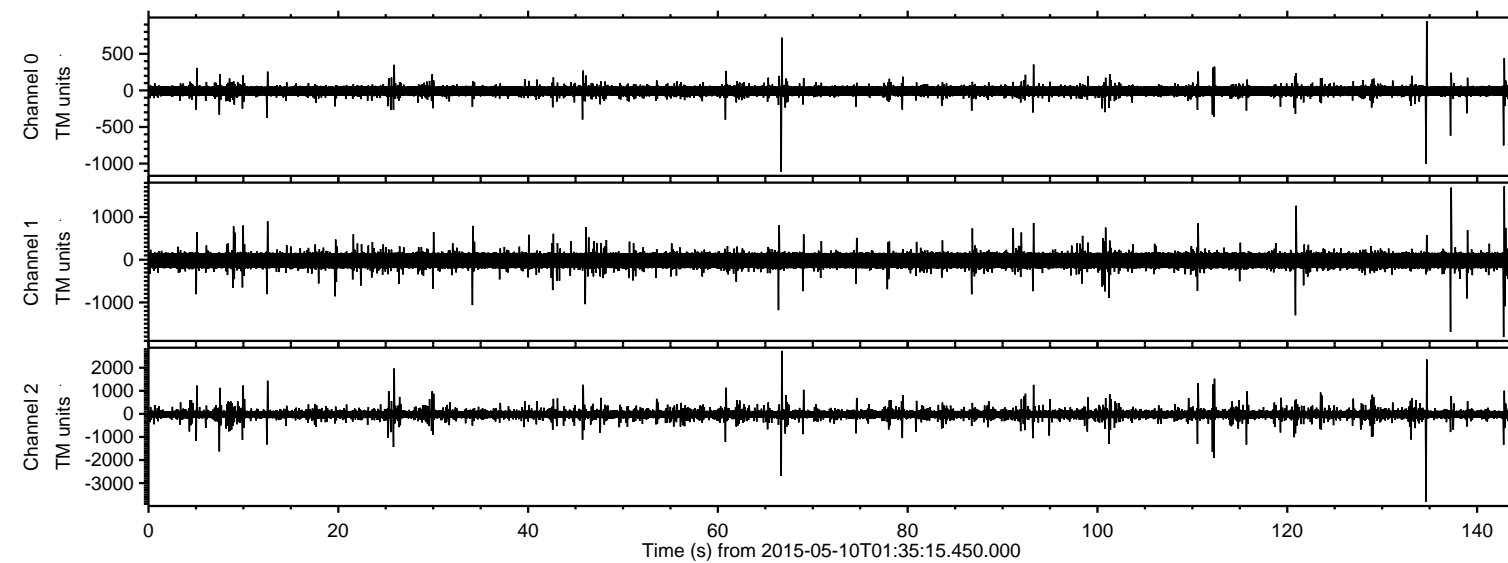

ELMAVAN 3D WAVEFORMS (Measured data sampled at 50 kHz) 49785 packets of 144 samples from 2015-05-10T01:35:15.450.000. Part 135/144

Processed Sun May 10 03:42:52 2015 by ELM ver.2012-10-06 from 001\_\_elm20150510\_013514\_\_dat00.bin

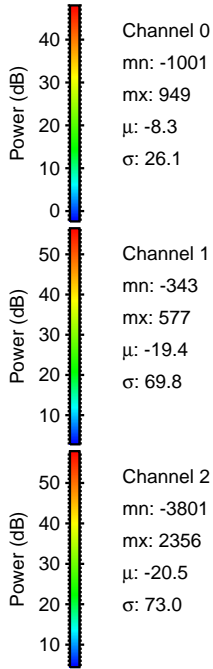
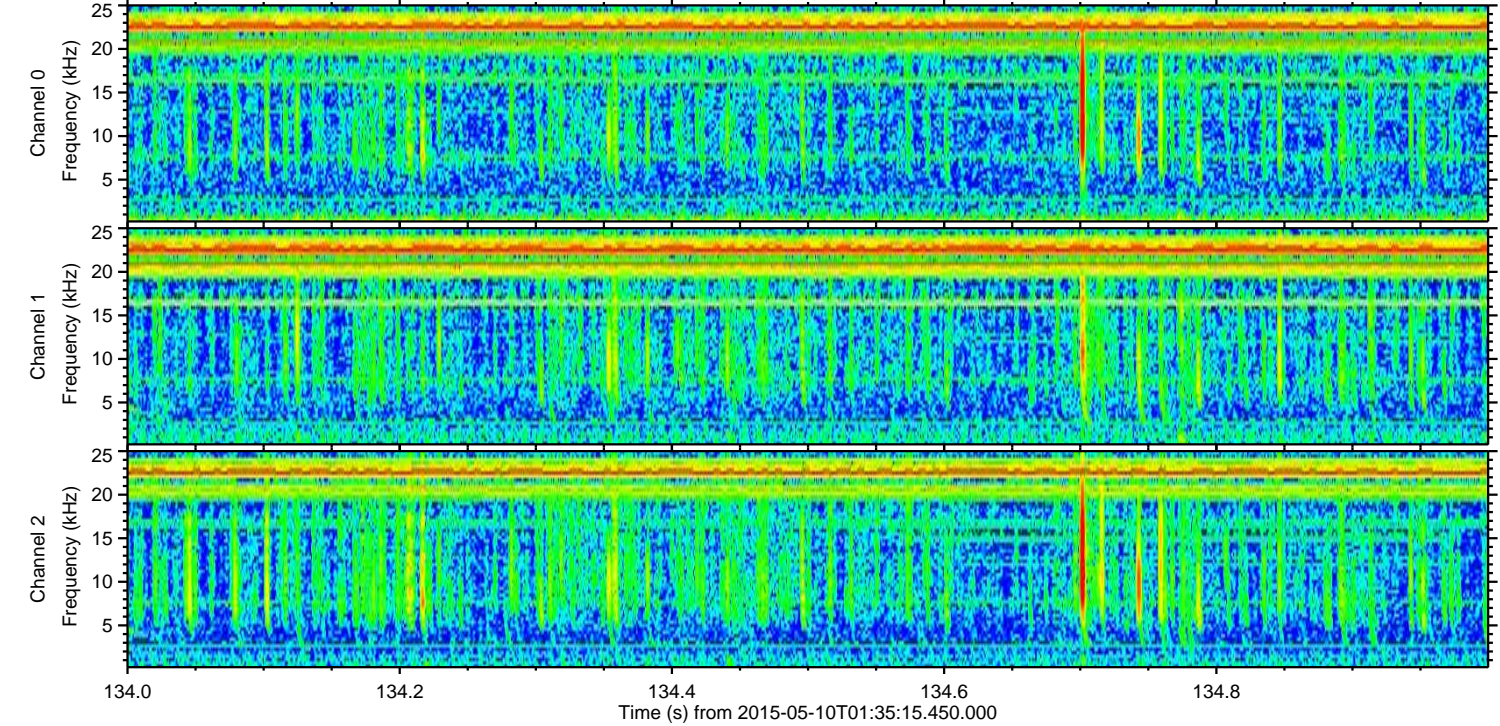
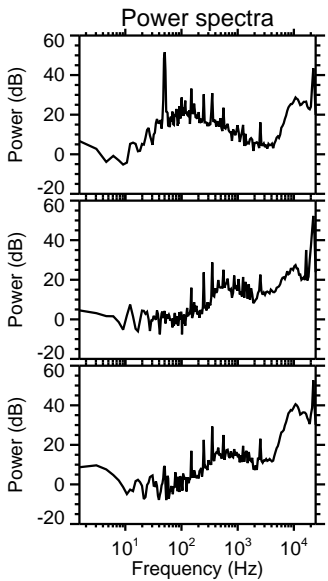
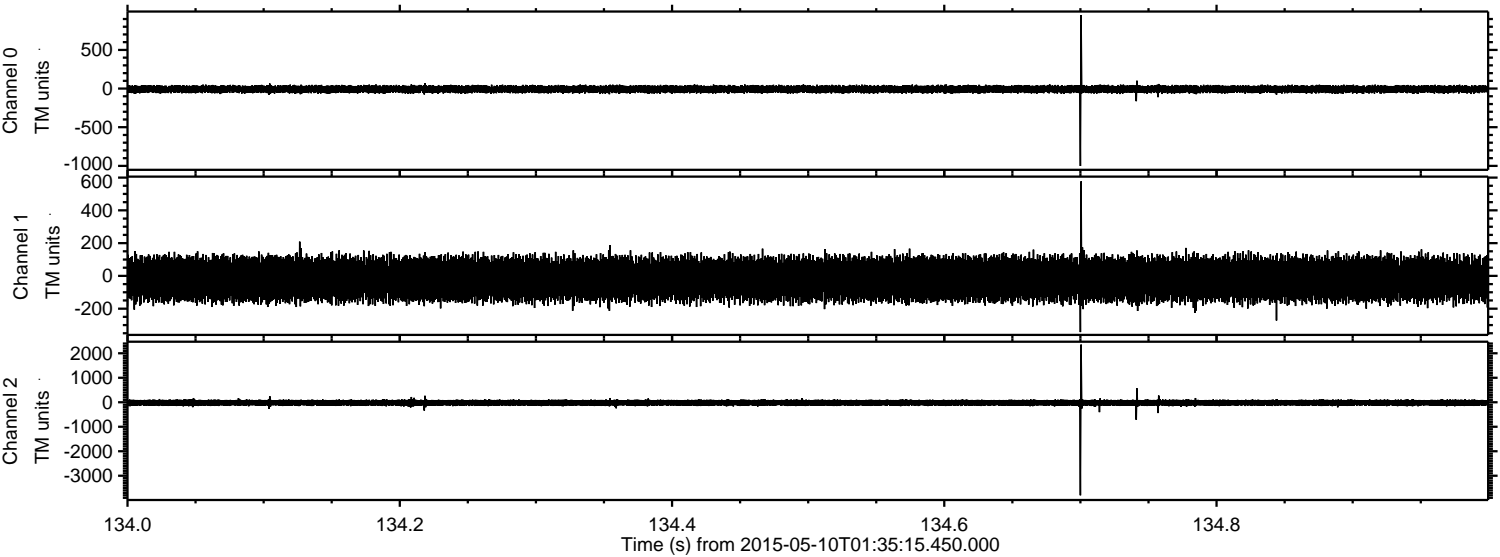

Channel 0  
mn: -1001  
mx: 949  
 $\mu$ : -8.3  
 $\sigma$ : 26.1

Channel 1  
mn: -343  
mx: 577  
 $\mu$ : -19.4  
 $\sigma$ : 69.8

Channel 2  
mn: -3801  
mx: 2356  
 $\mu$ : -20.5  
 $\sigma$ : 73.0



Processed Sun May 10 03:42:53 2015 by ELM ver.2012-10-06 from 001\_\_elm20150510\_013514\_\_dat00.bin

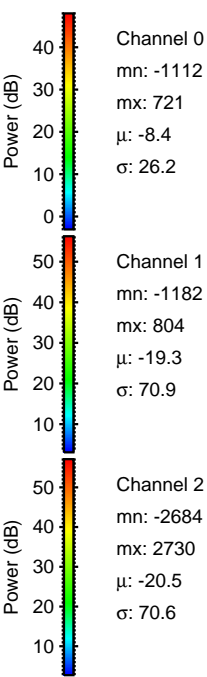
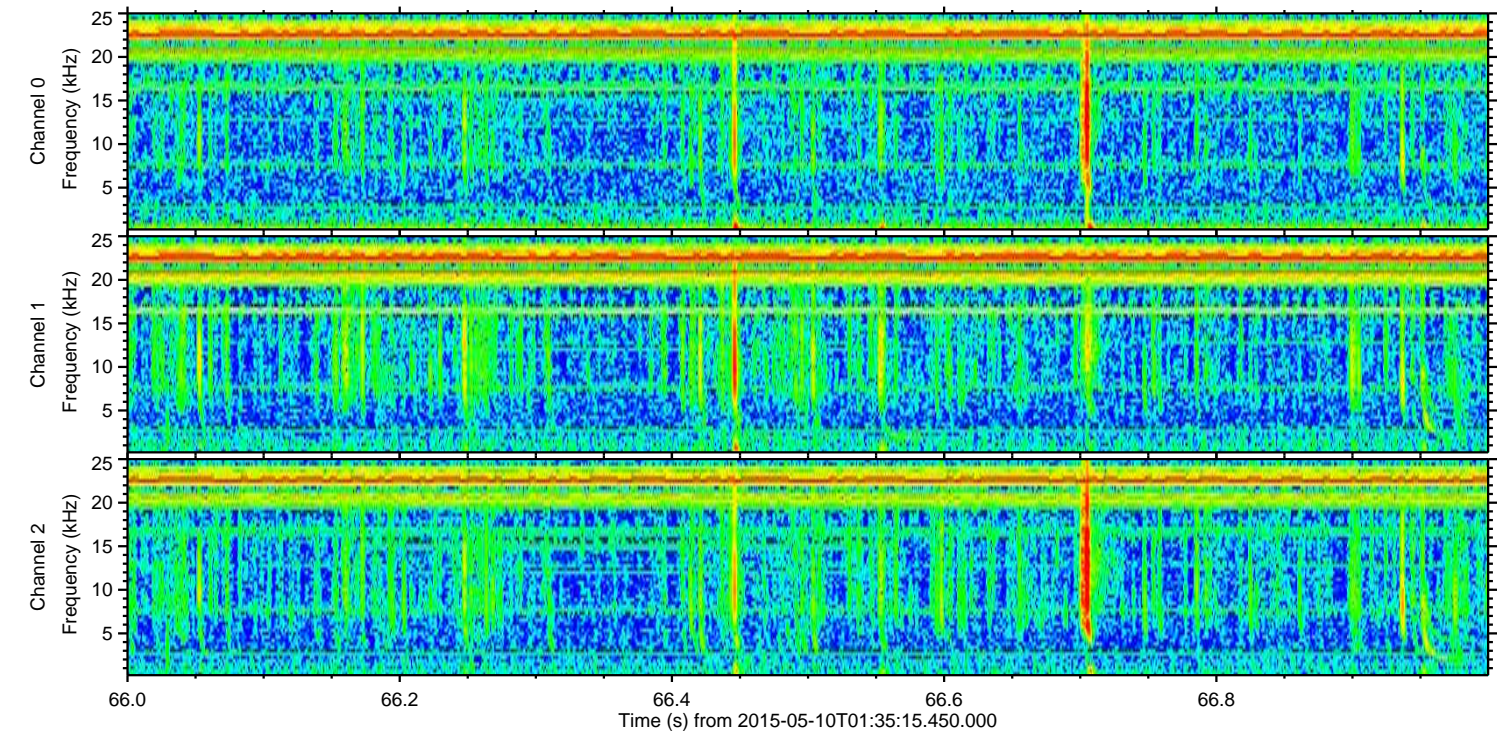
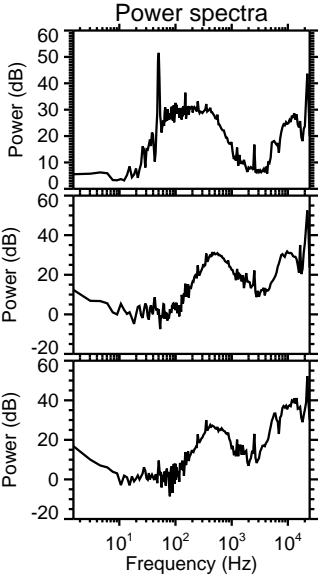
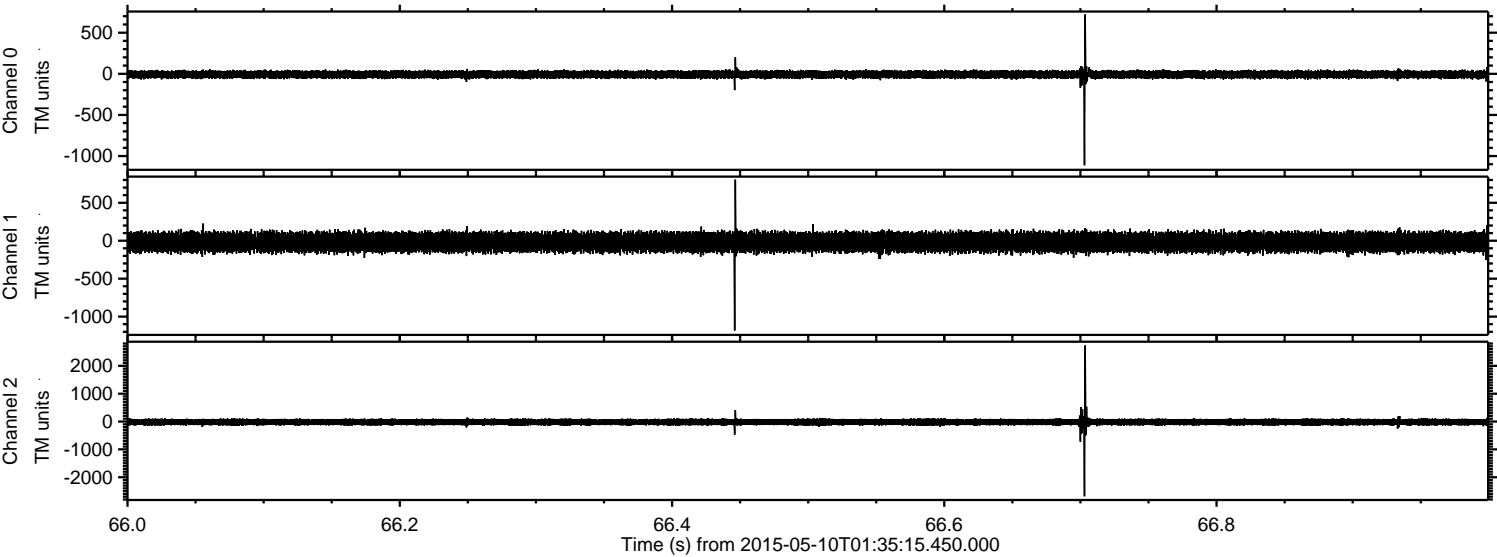



Processed Sun May 10 03:42:54 2015 by ELM ver.2012-10-06 from 001\_\_elm20150510\_013514\_\_dat00.bin

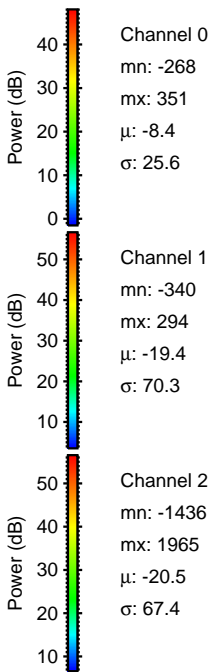
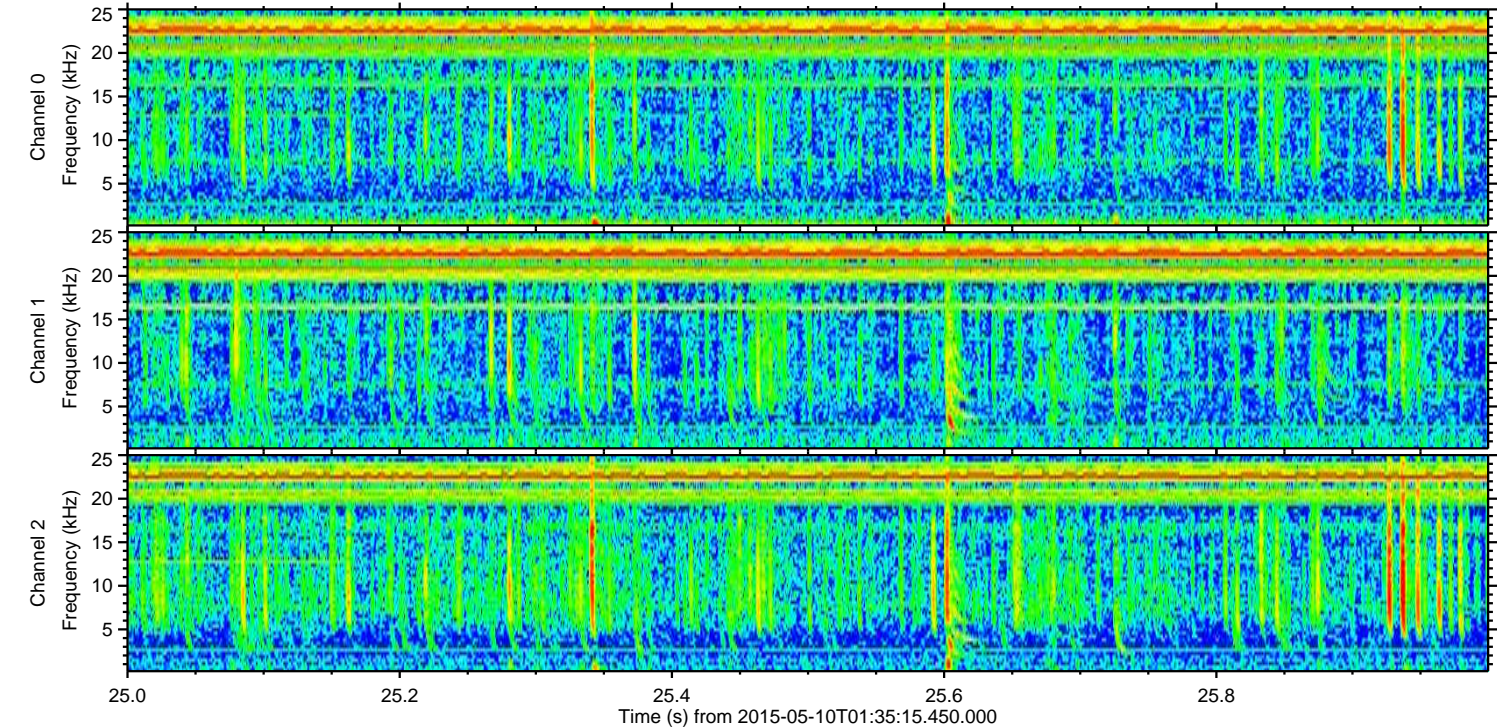
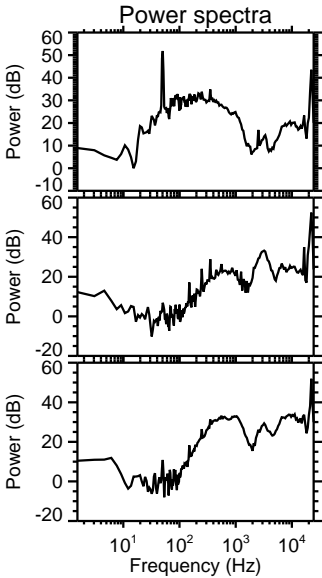
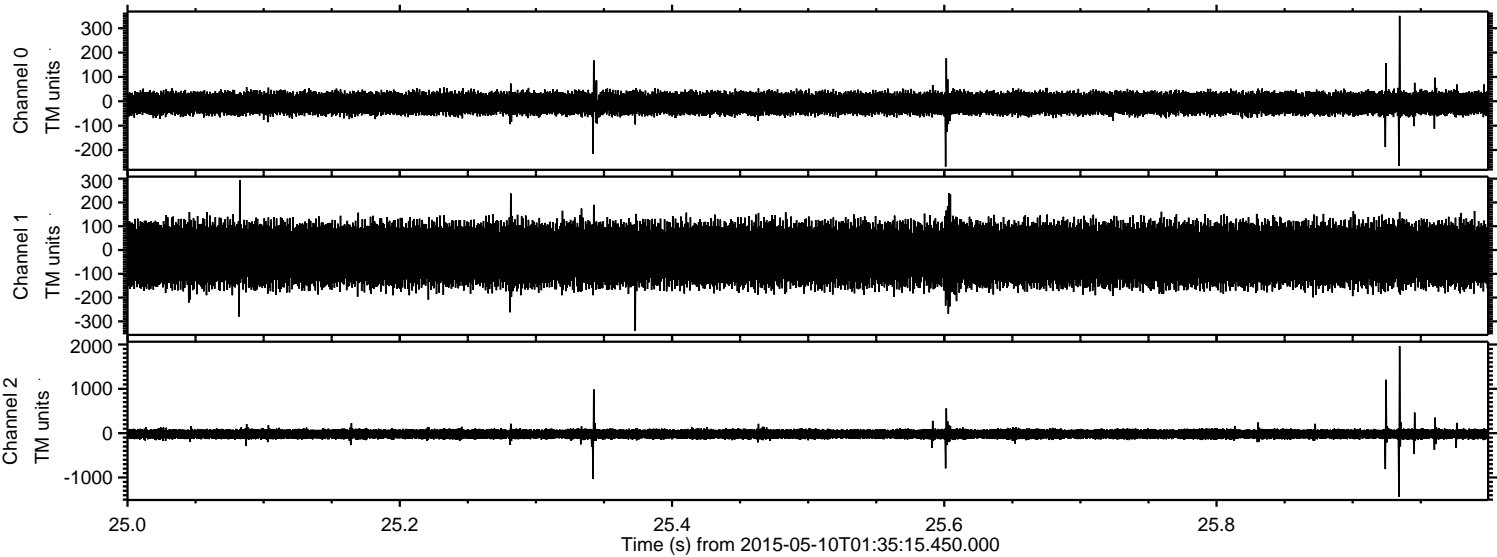



ELMAVAN 3D WAVEFORMS (Measured data sampled at 50 kHz) 49785 packets of 144 samples from 2015-05-10T01:35:15.450.000. Part 113/144

Processed Sun May 10 03:42:55 2015 by ELM ver.2012-10-06 from 001\_\_elm20150510\_013514\_\_dat00.bin

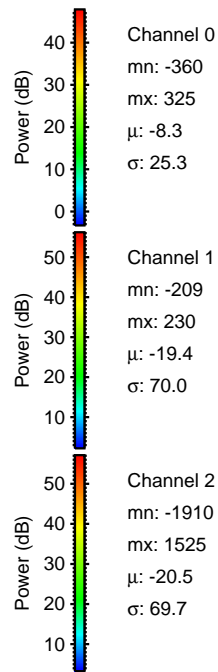
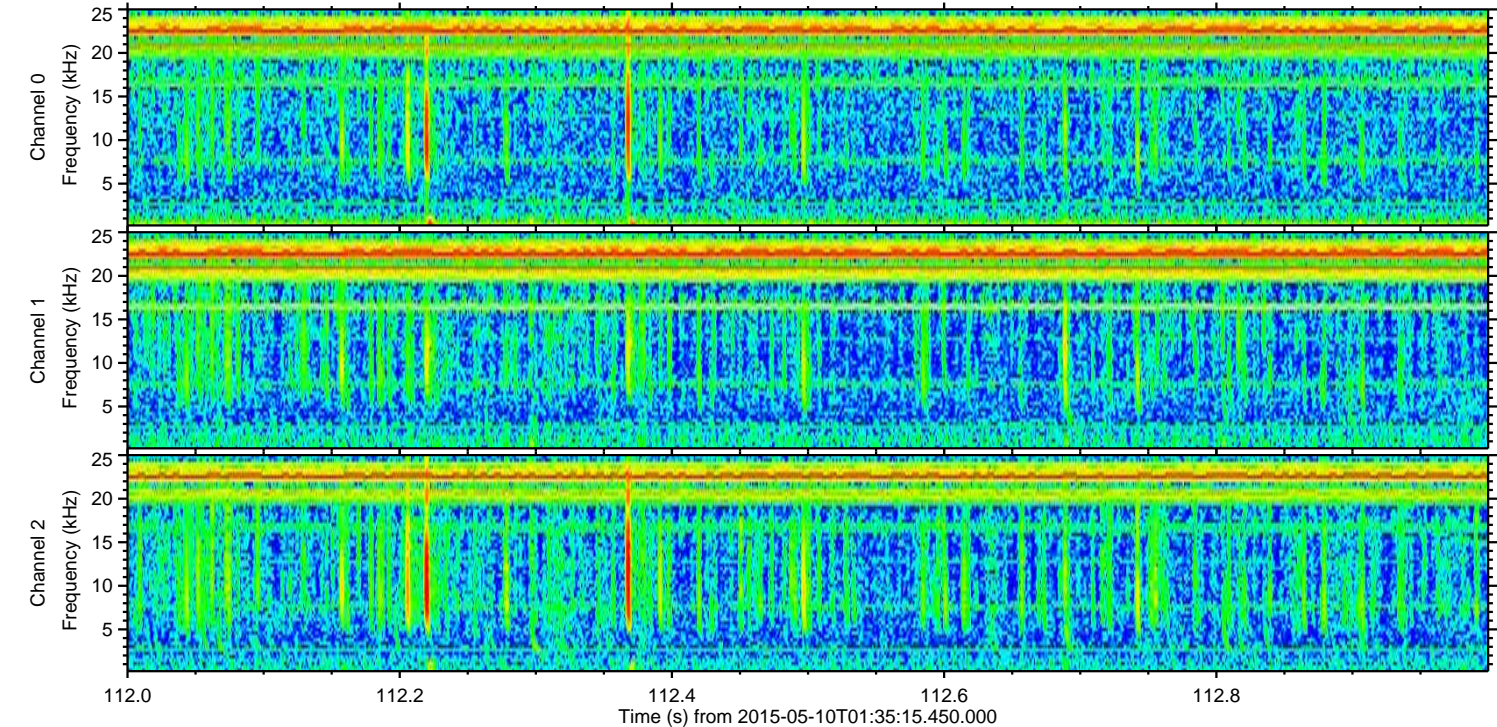
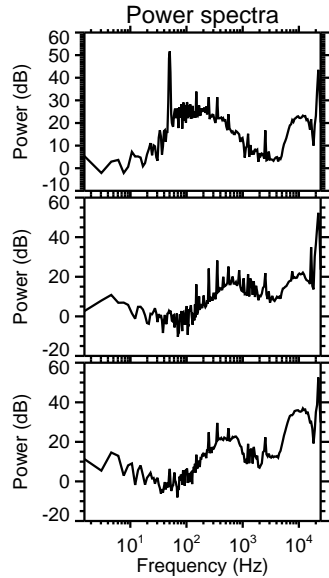
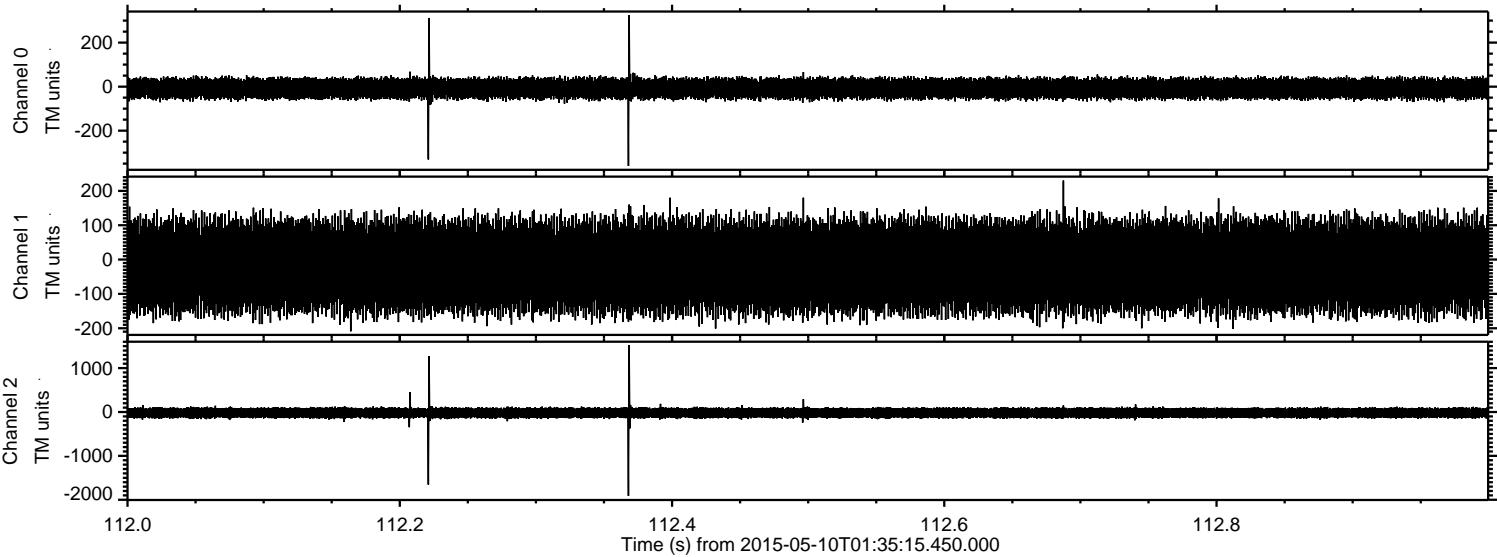



ELMAVAN 3D WAVEFORMS (Measured data sampled at 50 kHz) 49785 packets of 144 samples from 2015-05-10T01:35:15.450.000. Part 143/144

Processed Sun May 10 03:42:56 2015 by ELM ver.2012-10-06 from 001\_\_elm20150510\_013514\_\_dat00.bin

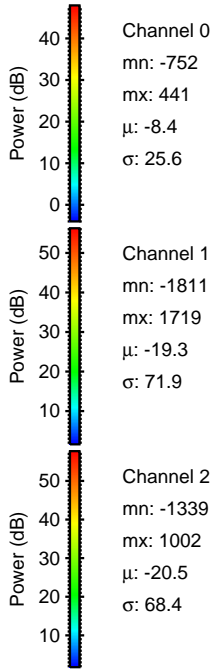
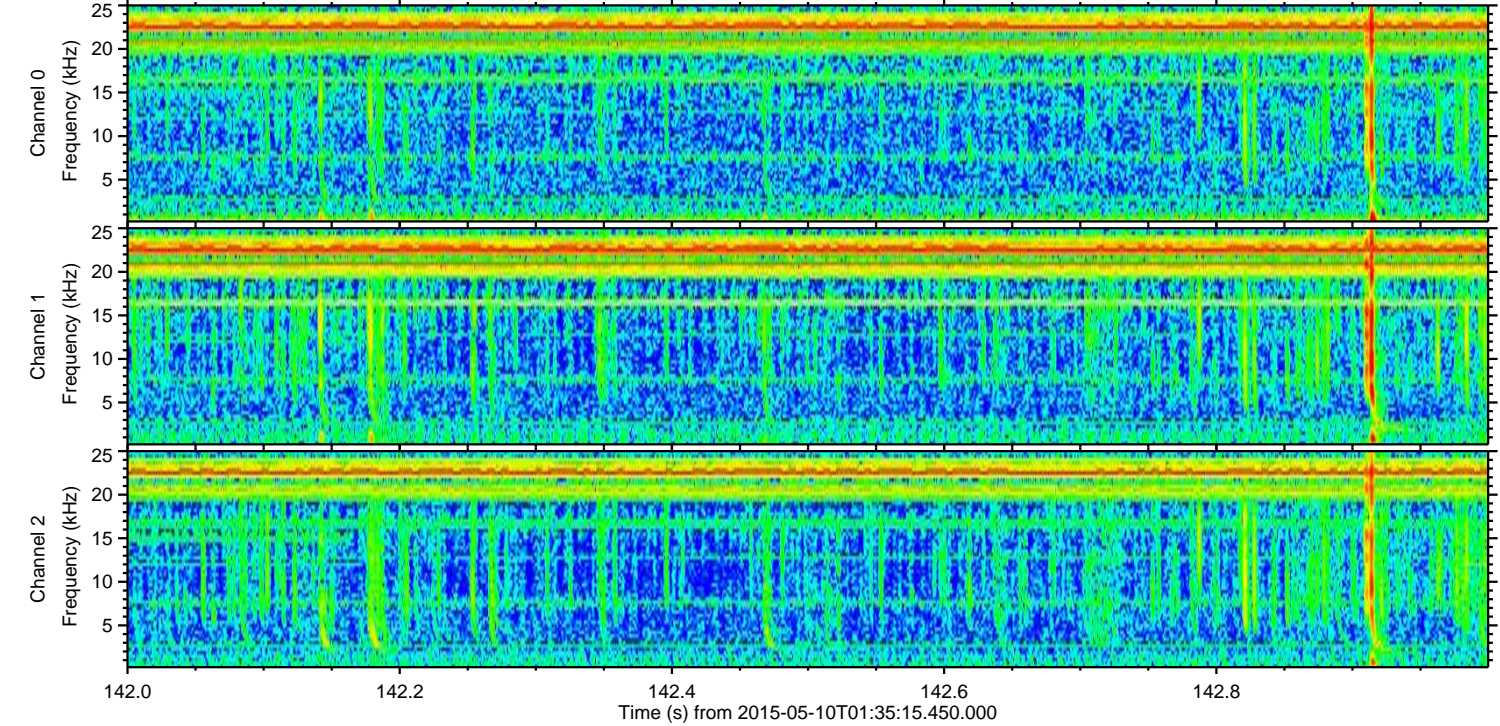
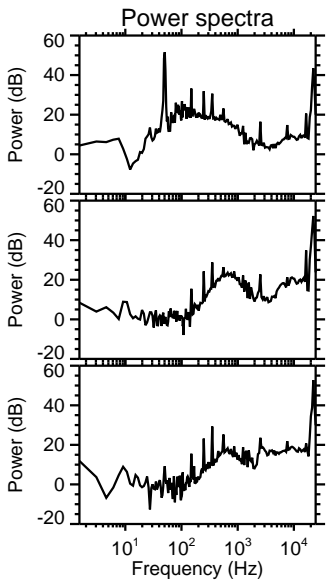
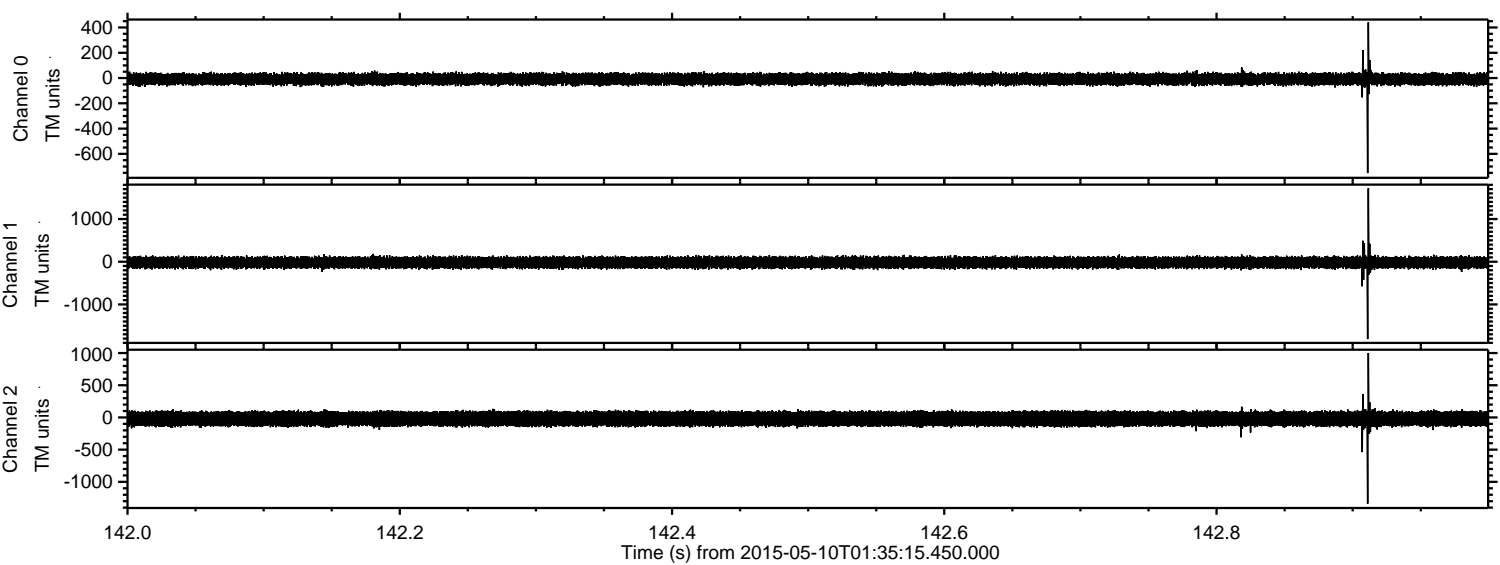



ELMAVAN 3D WAVEFORMS (Measured data sampled at 50 kHz) 49785 packets of 144 samples from 2015-05-10T01:35:15.450.000. Part 138/144

Processed Sun May 10 03:42:57 2015 by ELM ver.2012-10-06 from 001\_\_elm20150510\_013514\_\_dat00.bin

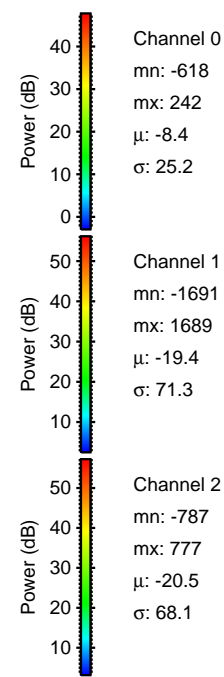
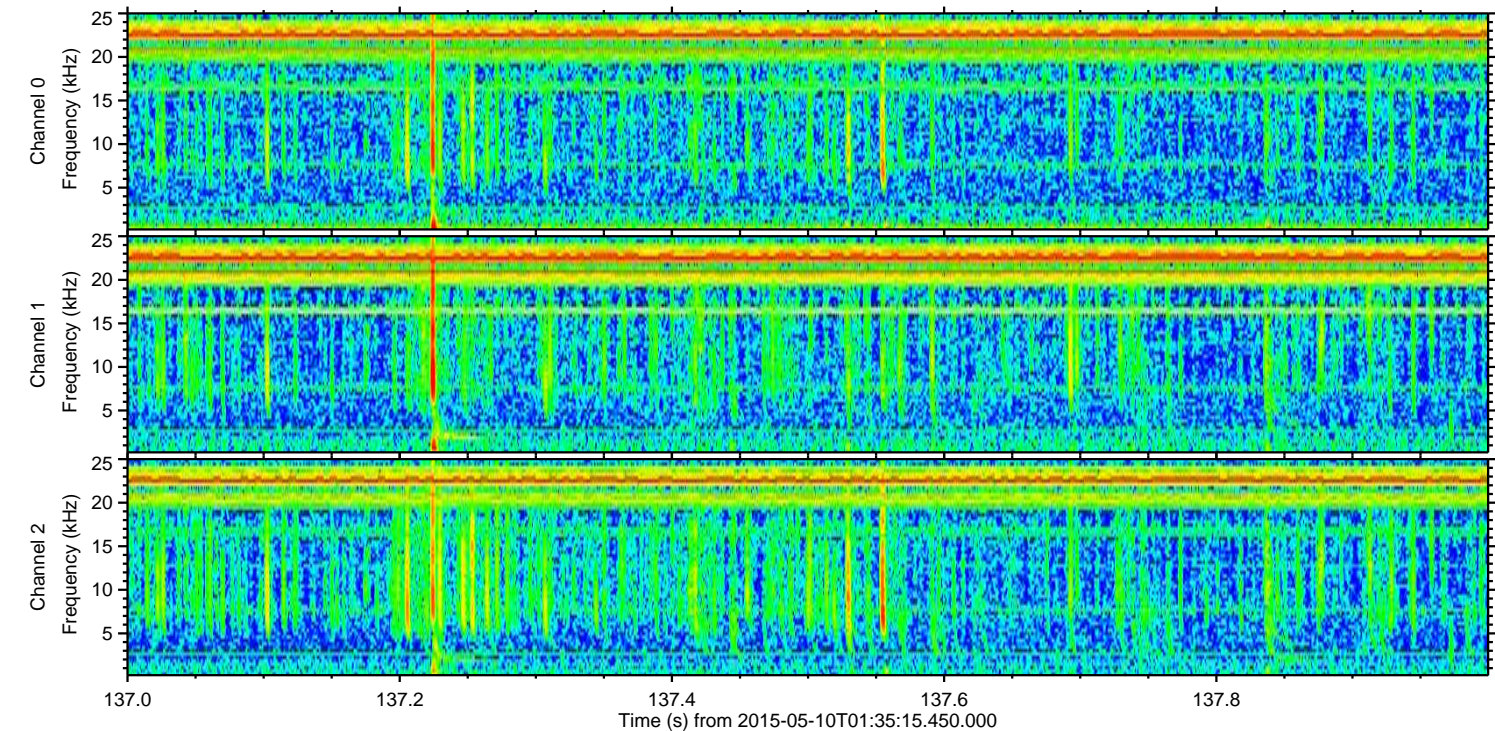
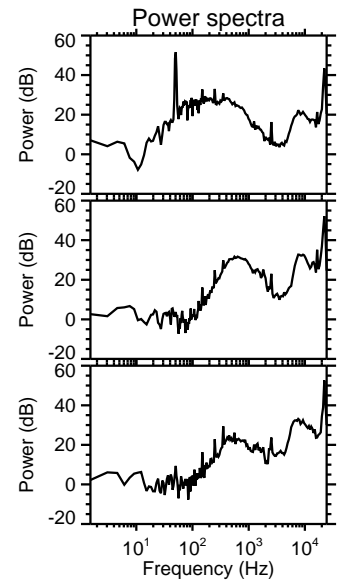
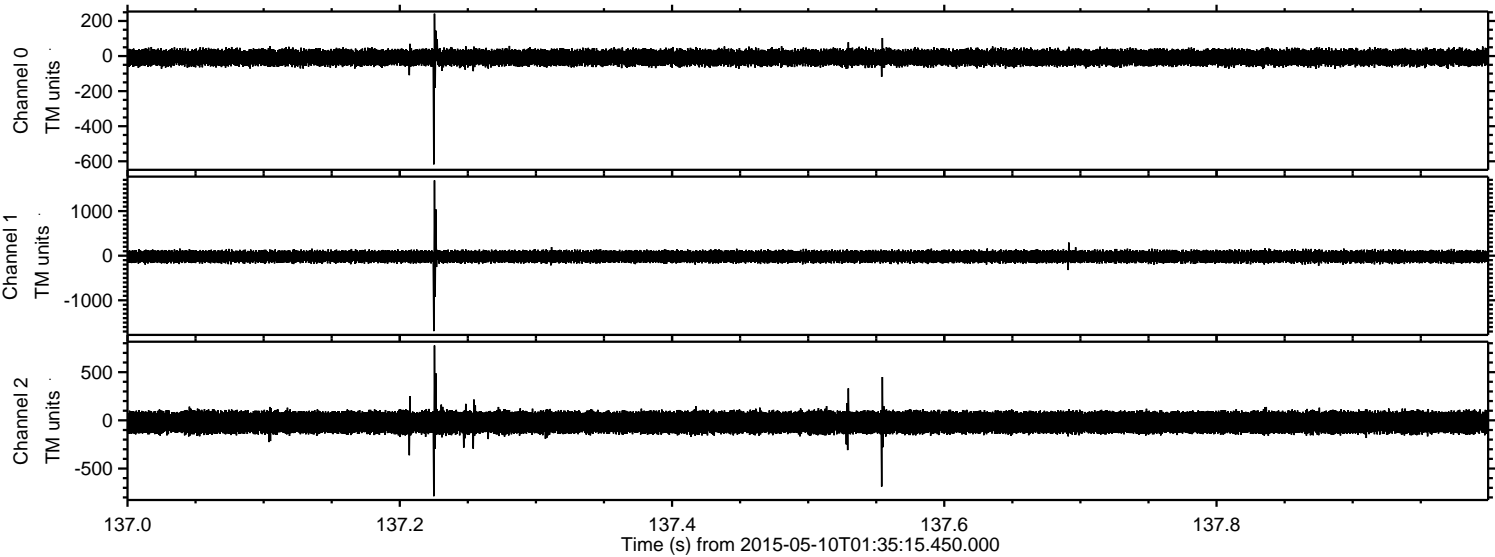



Processed Sun May 10 03:42:58 2015 by ELM ver.2012-10-06 from 001\_\_elm20150510\_013514\_\_dat00.bin

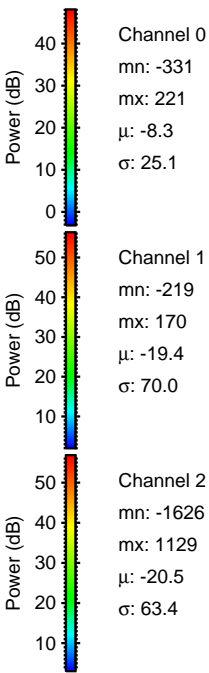
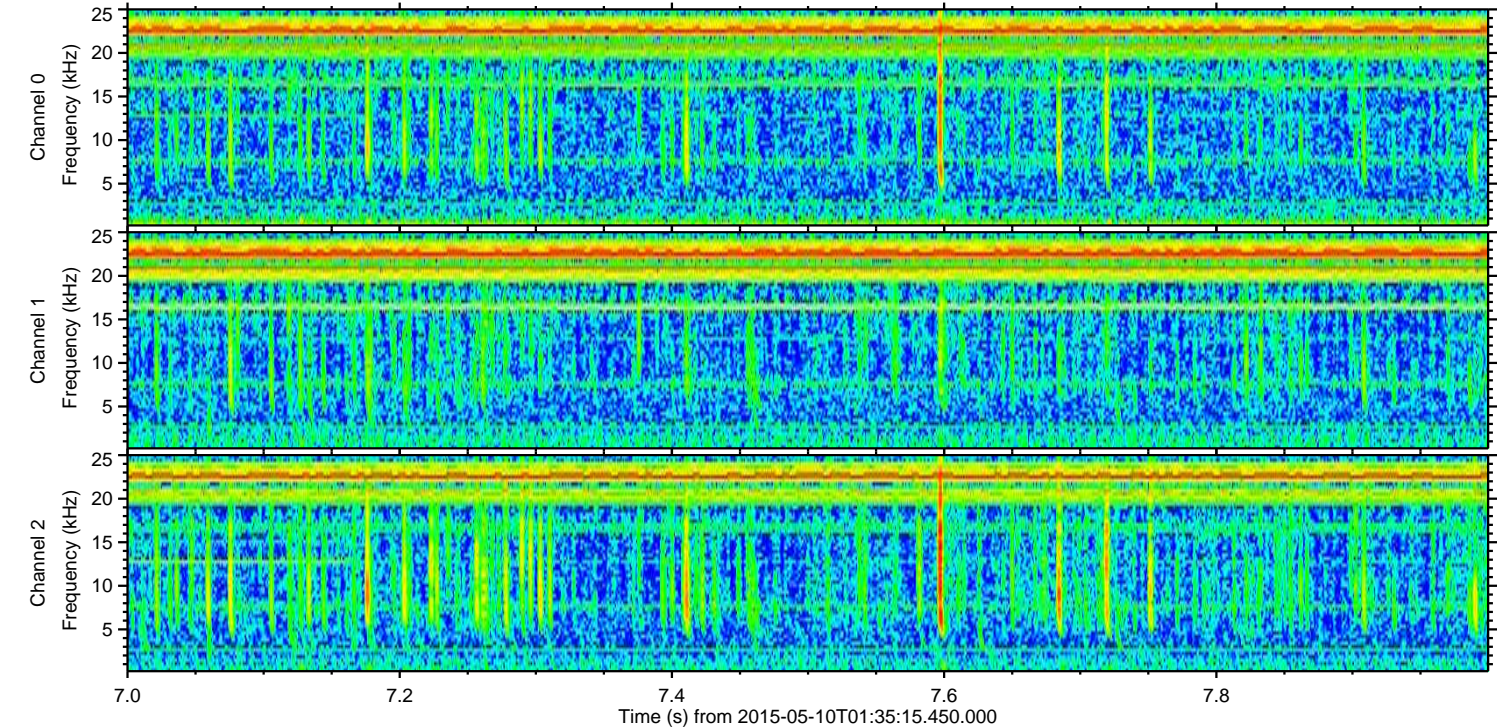
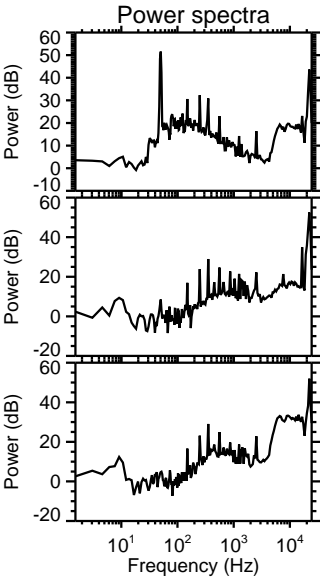
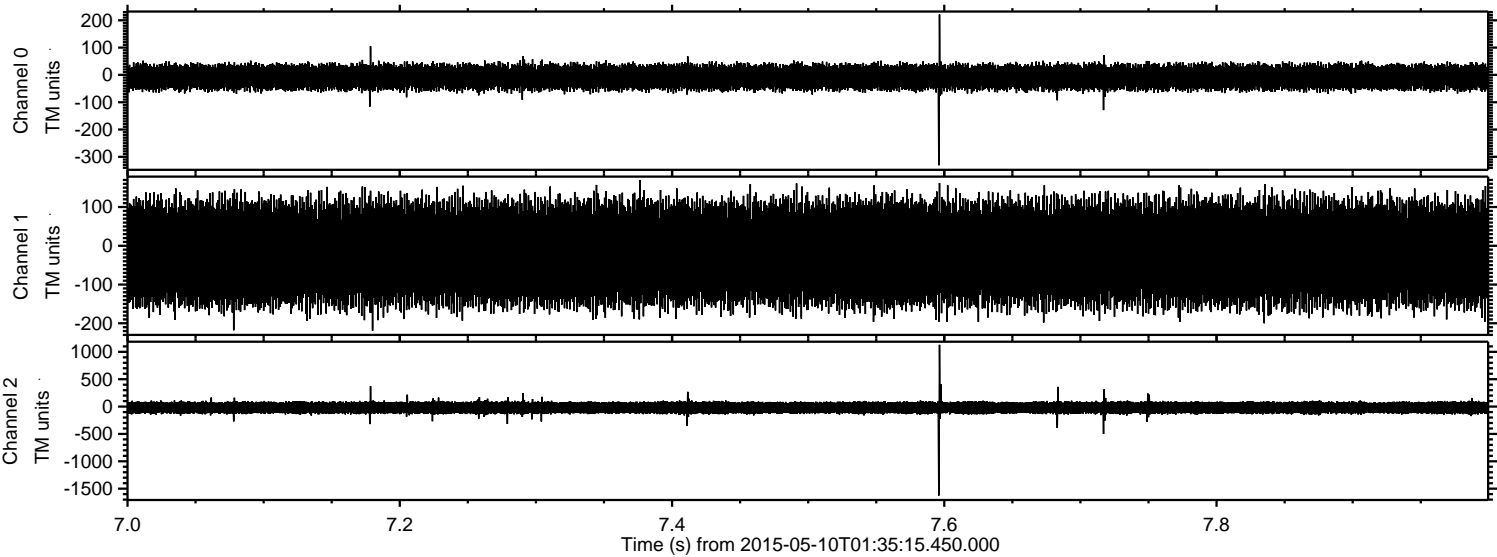

Channel 0  
mn: -331  
mx: 221  
 $\mu$ : -8.3  
 $\sigma$ : 25.1

Channel 1  
mn: -219  
mx: 170  
 $\mu$ : -19.4  
 $\sigma$ : 70.0

Channel 2  
mn: -1626  
mx: 1129  
 $\mu$ : -20.5  
 $\sigma$ : 63.4



Processed Sun May 10 03:42:58 2015 by ELM ver.2012-10-06 from 001\_\_elm20150510\_013514\_\_dat00.bin

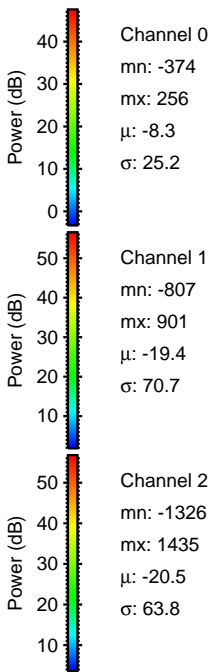
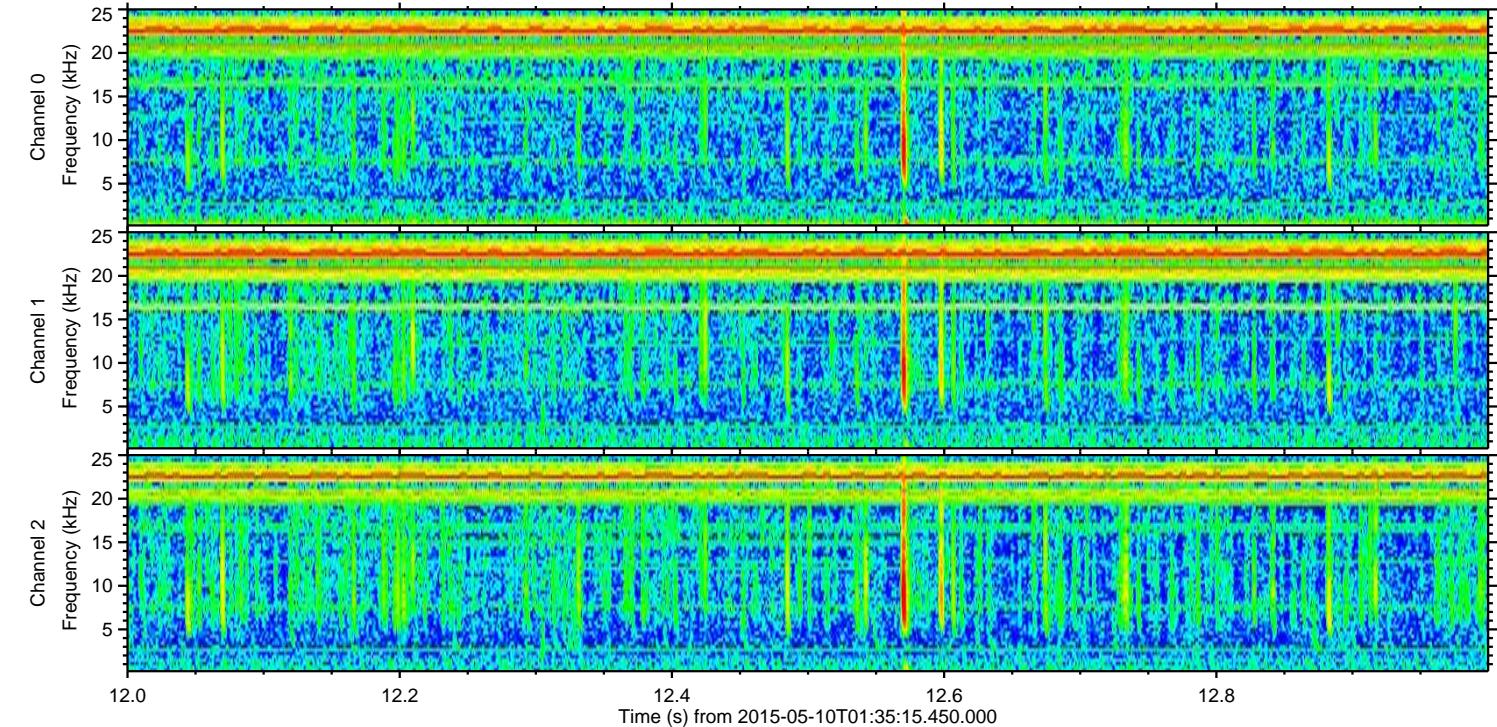
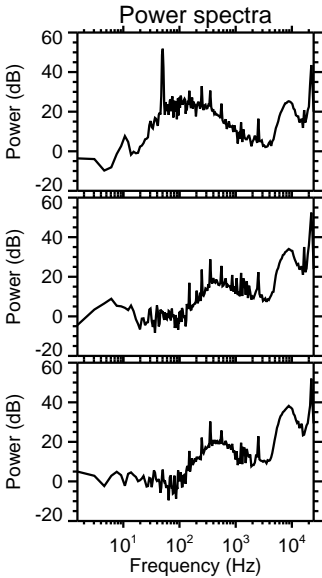
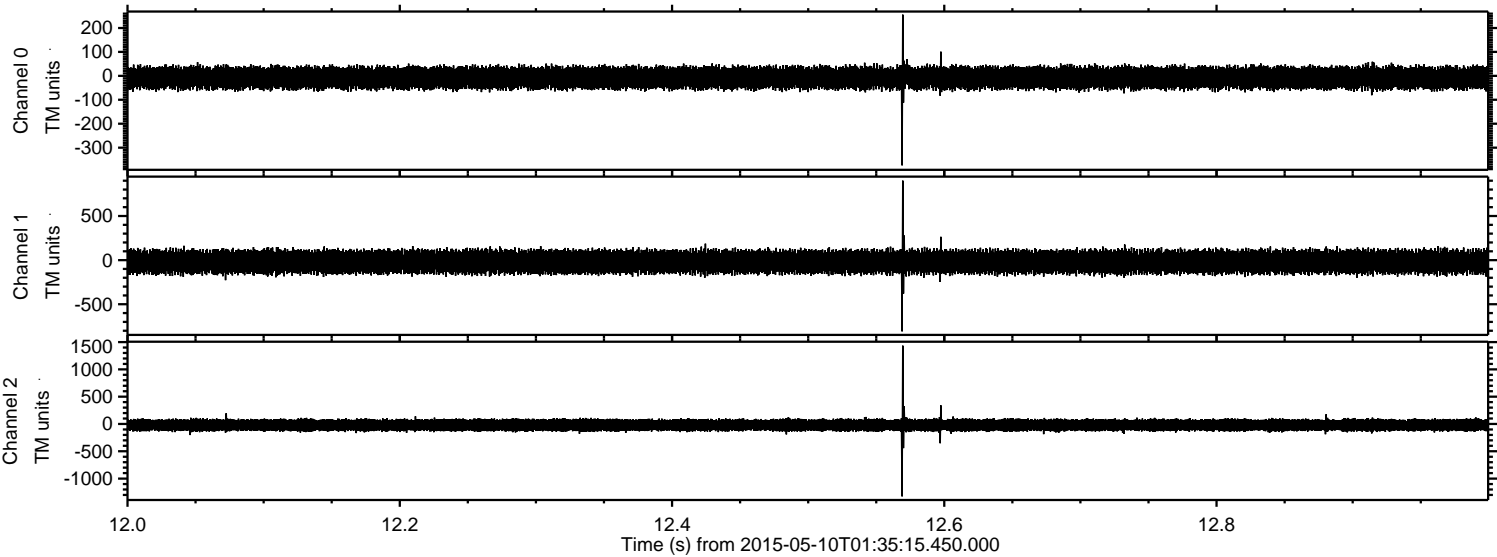



ELMAVAN 3D WAVEFORMS (Measured data sampled at 50 kHz) 49785 packets of 144 samples from 2015-05-10T01:35:15.450.000. Part 116/144

Processed Sun May 10 03:42:59 2015 by ELM ver.2012-10-06 from 001\_\_elm20150510\_013514\_\_dat00.bin

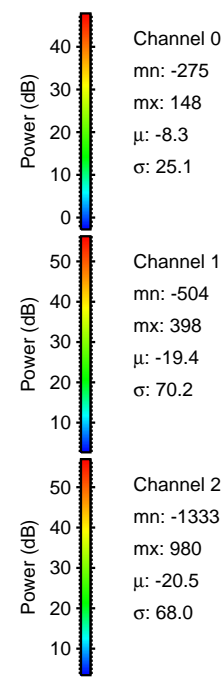
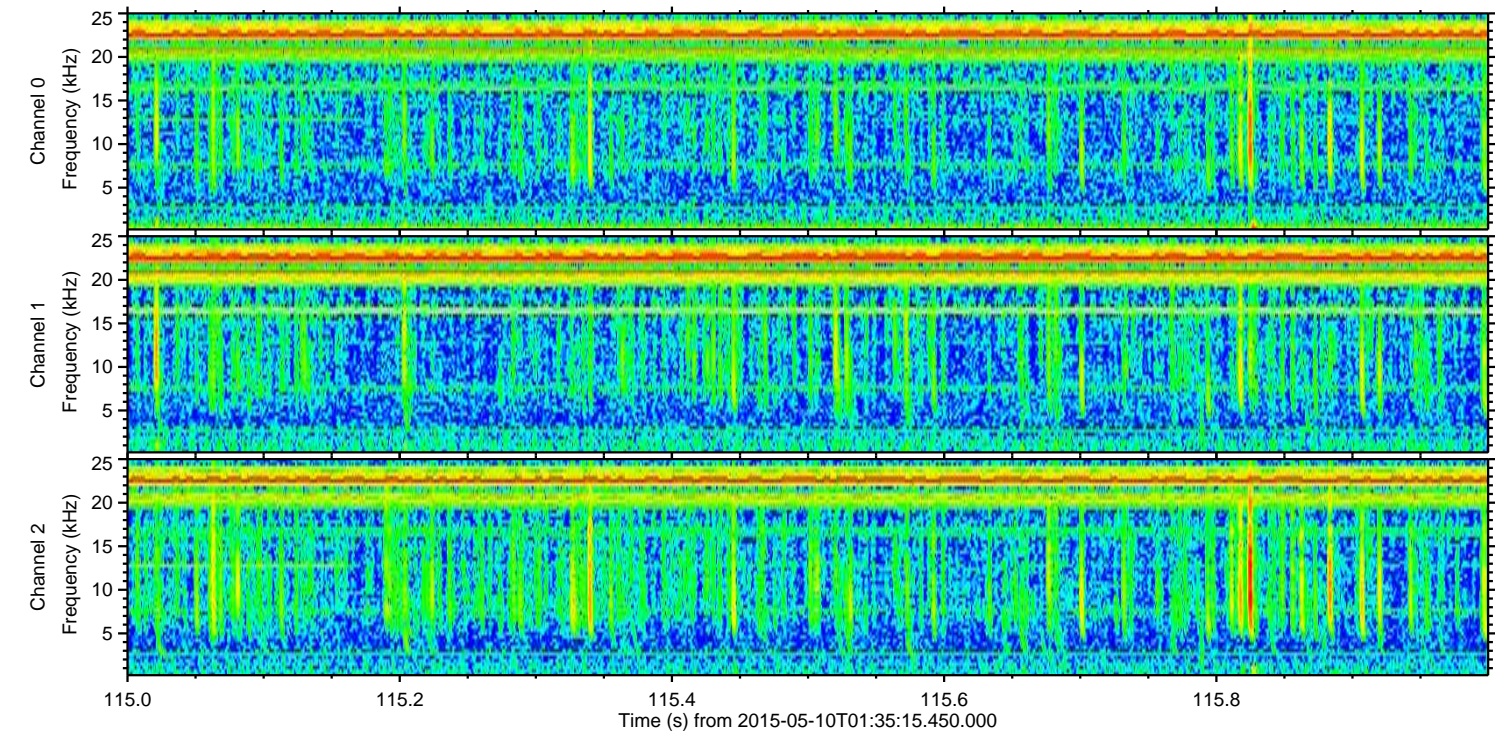
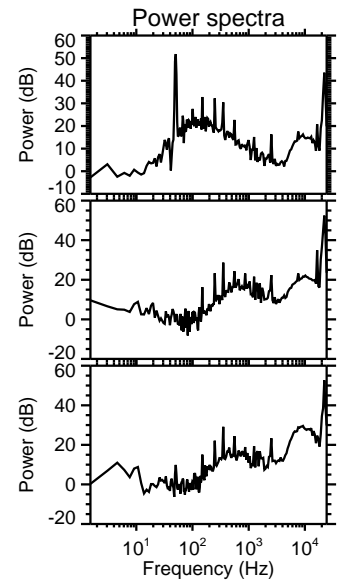
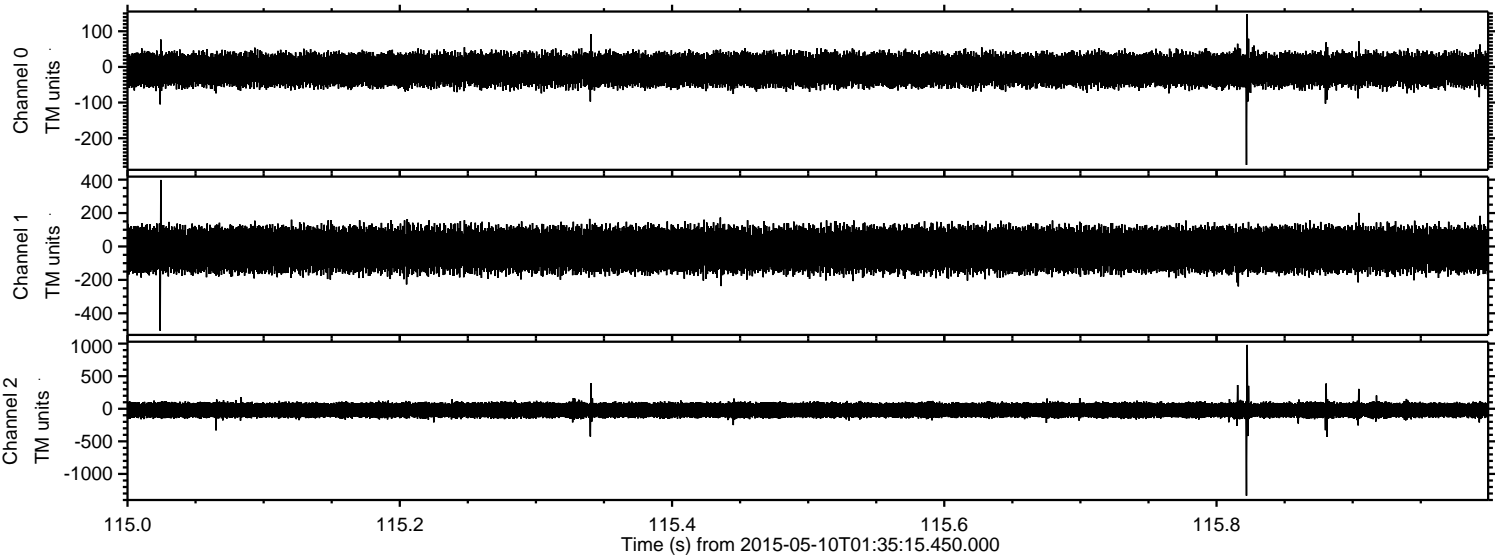



ELMAVAN 3D WAVEFORMS (Measured data sampled at 50 kHz) 49785 packets of 144 samples from 2015-05-10T01:35:15.450.000. Part 28/144

Processed Sun May 10 03:43:00 2015 by ELM ver.2012-10-06 from 001\_\_elm20150510\_013514\_\_dat00.bin

