

ELMAVAN 3D WAVEFORMS (Measured data sampled at 50 kHz) 49684 packets of 144 samples from 2015-05-10T01:20:14.966.999.

Processed Sun May 10 03:27:13 2015 by ELM ver.2012-10-06 from 001__elm20150510_012013__dat00.bin

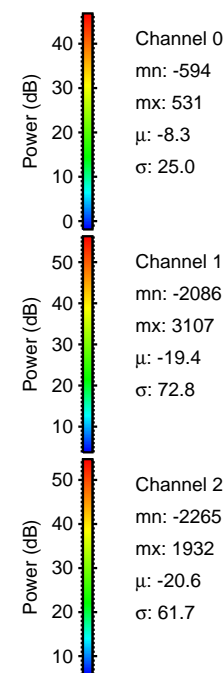

Processed Sun May 10 03:27:24 2015 by ELM ver.2012-10-06 from 001__elm20150510_012013__dat00.bin

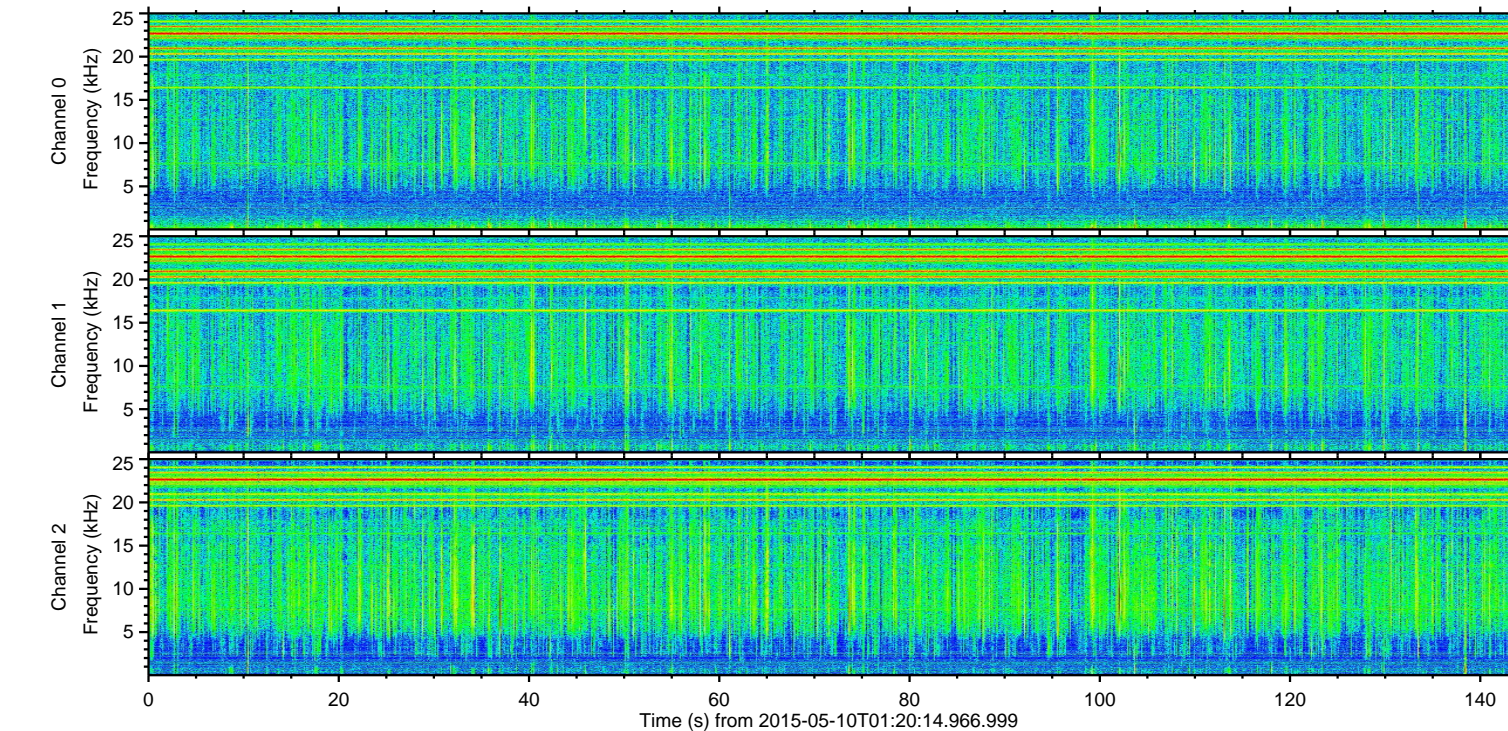
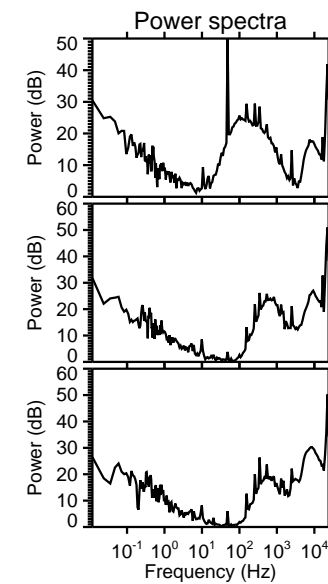
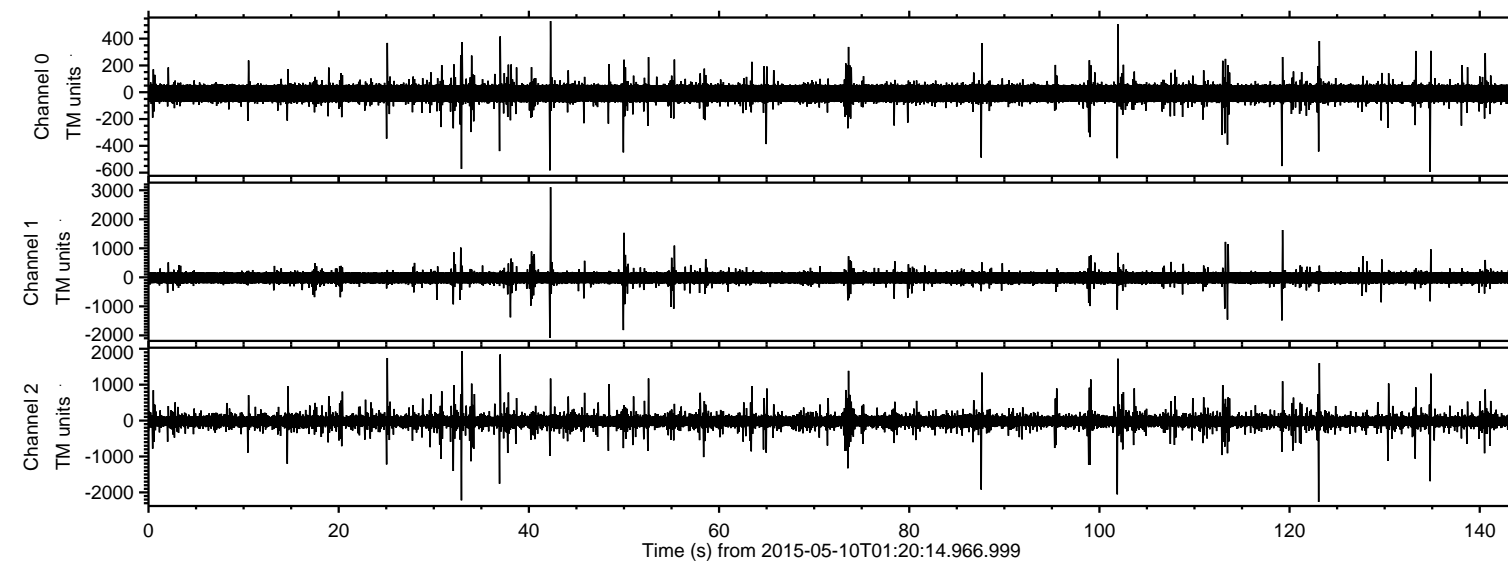
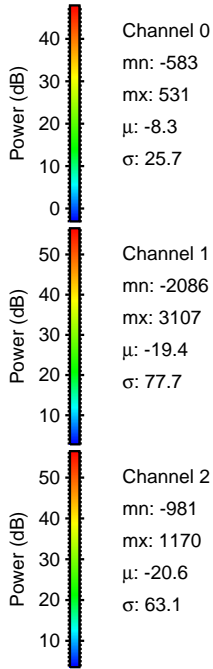
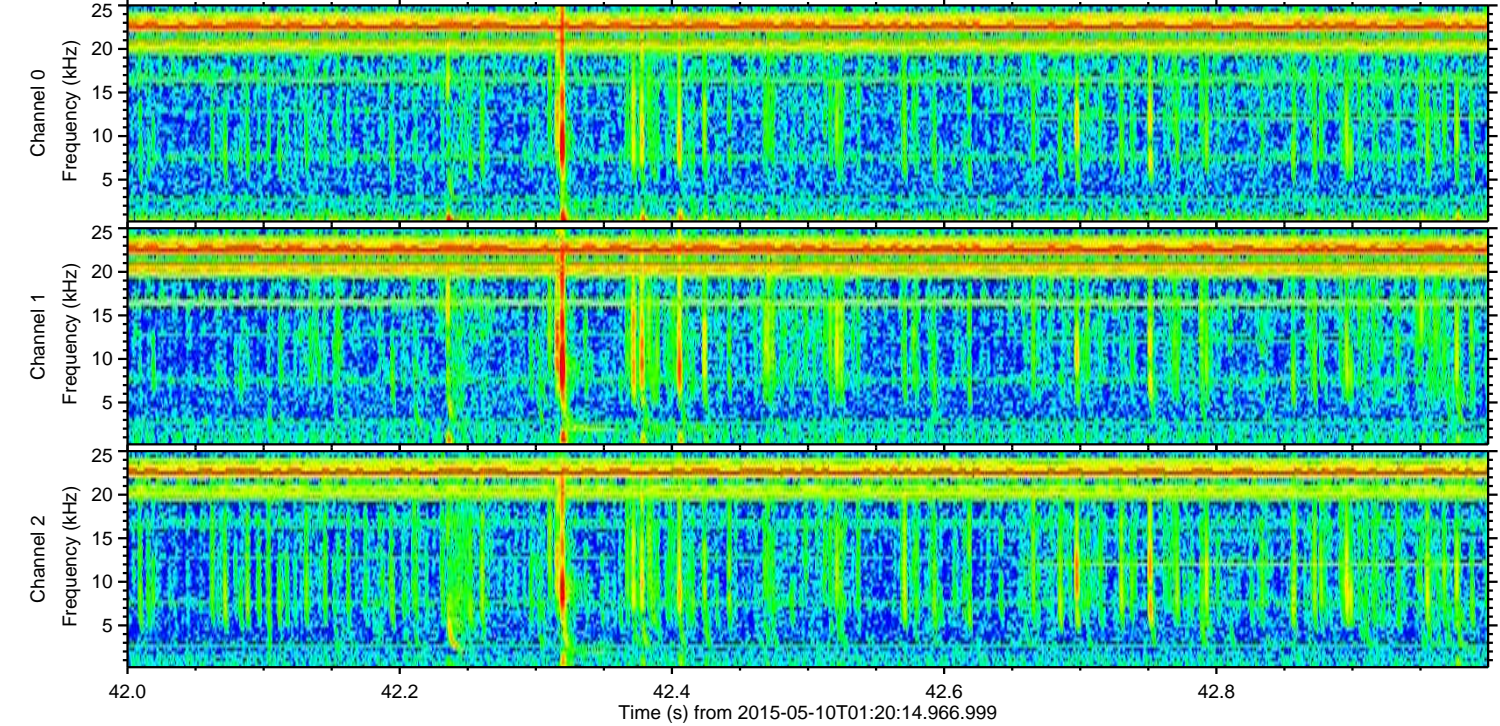
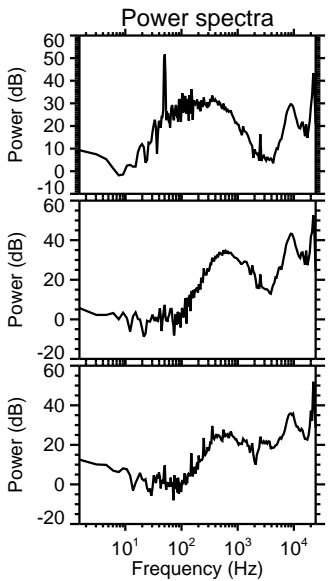
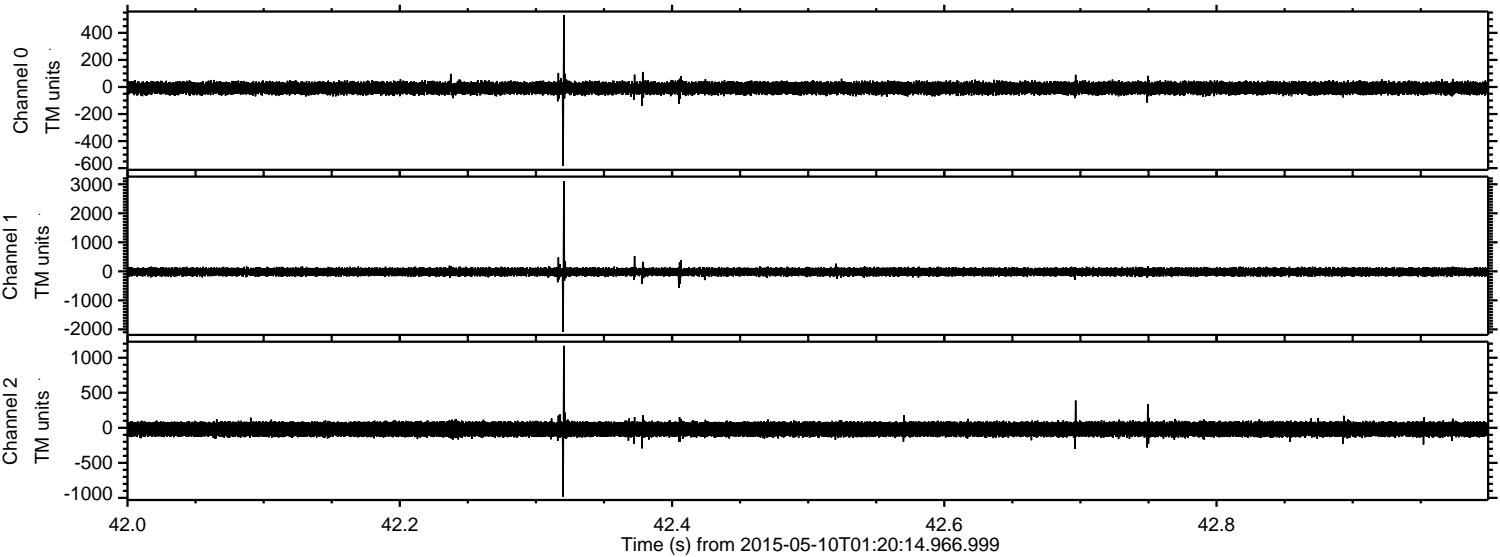

ELMAVAN 3D WAVEFORMS (Measured data sampled at 50 kHz) 49684 packets of 144 samples from 2015-05-10T01:20:14.966.999. Part 124/144

Processed Sun May 10 03:27:25 2015 by ELM ver.2012-10-06 from 001__elm20150510_012013__dat00.bin

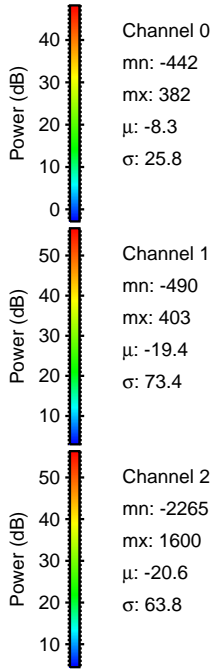
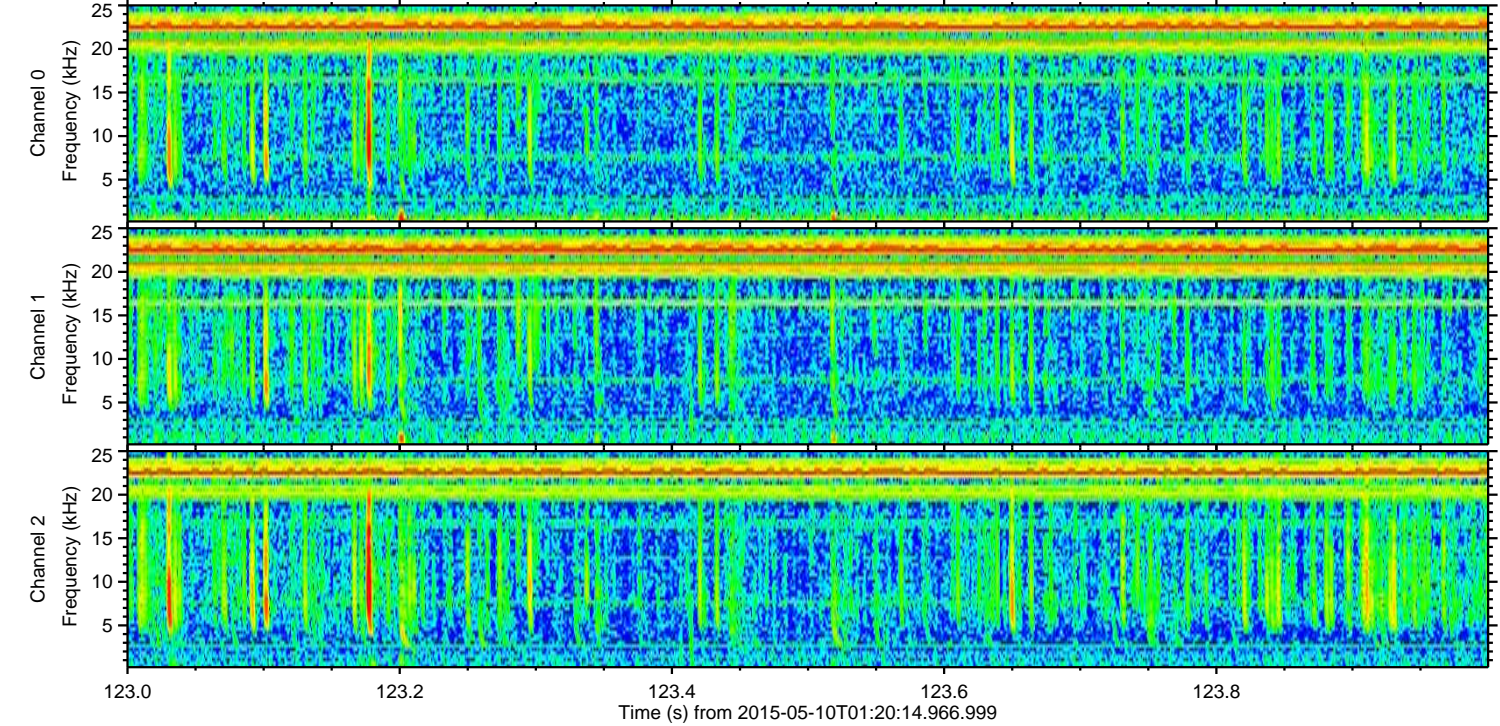
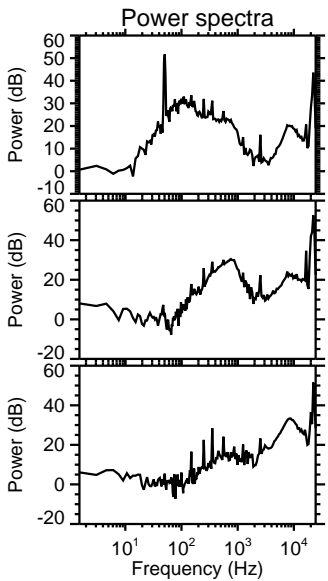
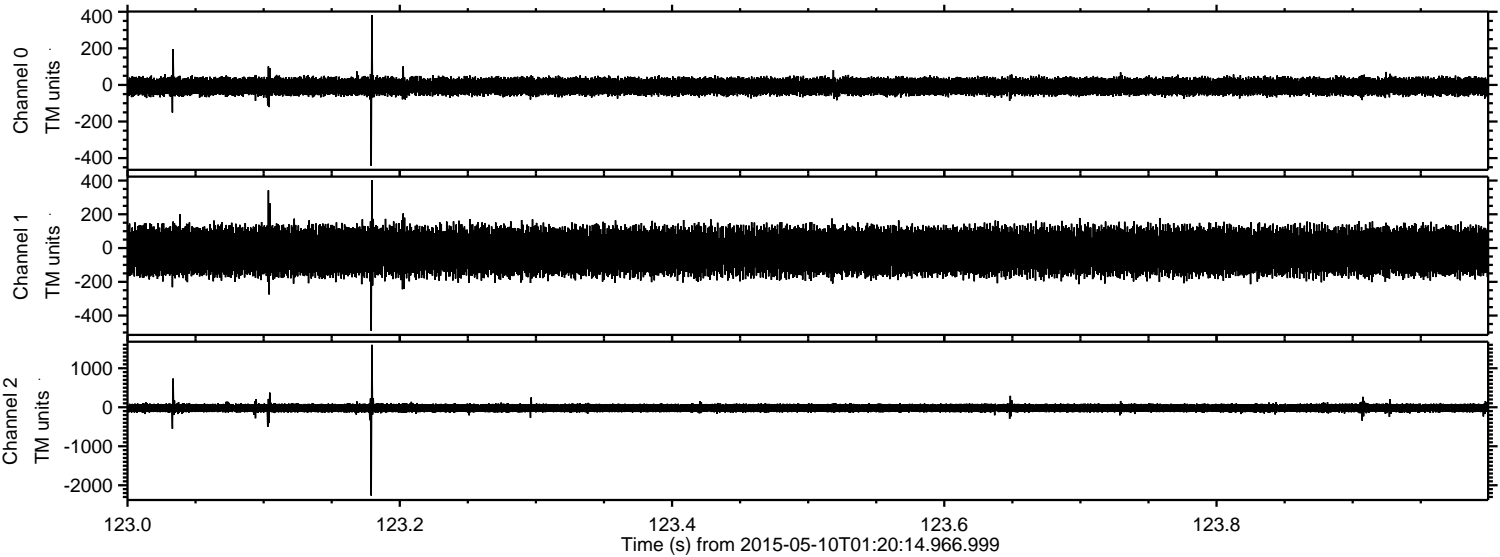

Processed Sun May 10 03:27:26 2015 by ELM ver.2012-10-06 from 001__elm20150510_012013__dat00.bin

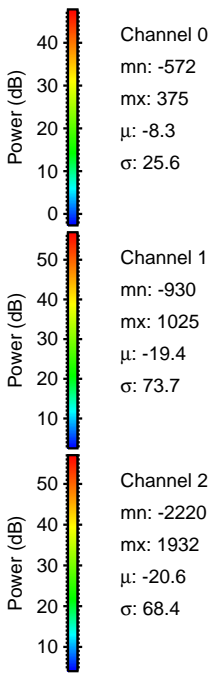
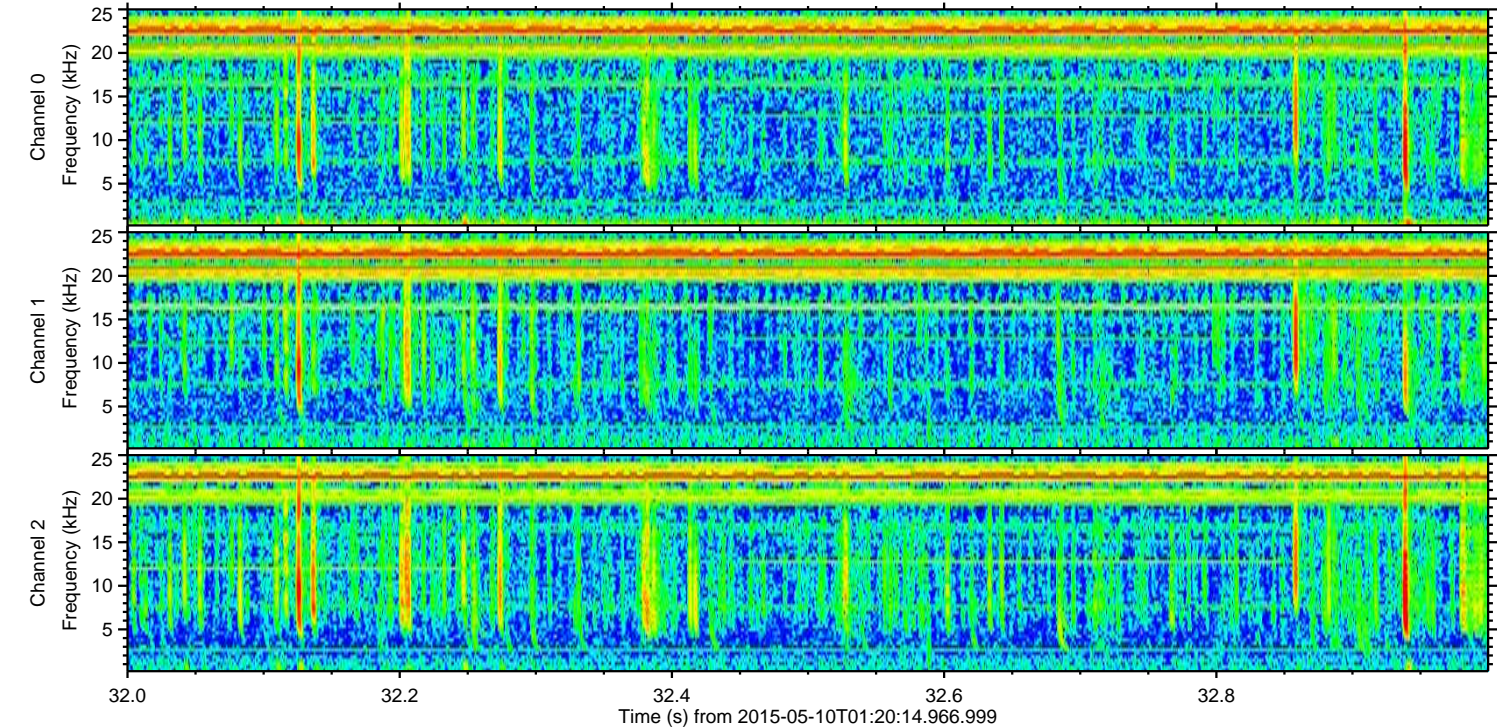
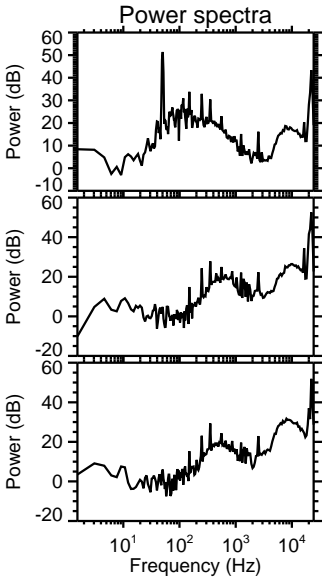
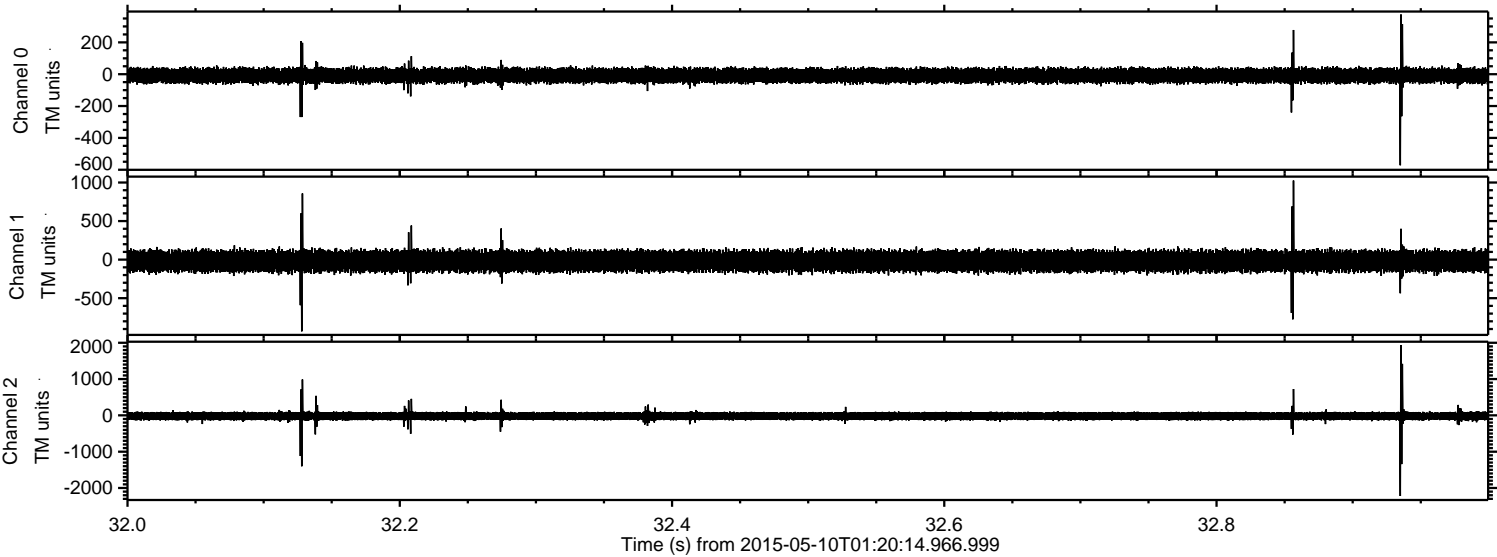

ELMAVAN 3D WAVEFORMS (Measured data sampled at 50 kHz) 49684 packets of 144 samples from 2015-05-10T01:20:14.966.999. Part 102/144

Processed Sun May 10 03:27:27 2015 by ELM ver.2012-10-06 from 001__elm20150510_012013__dat00.bin

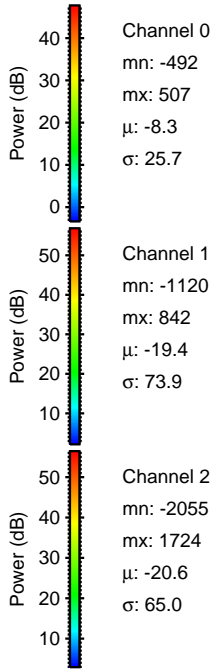
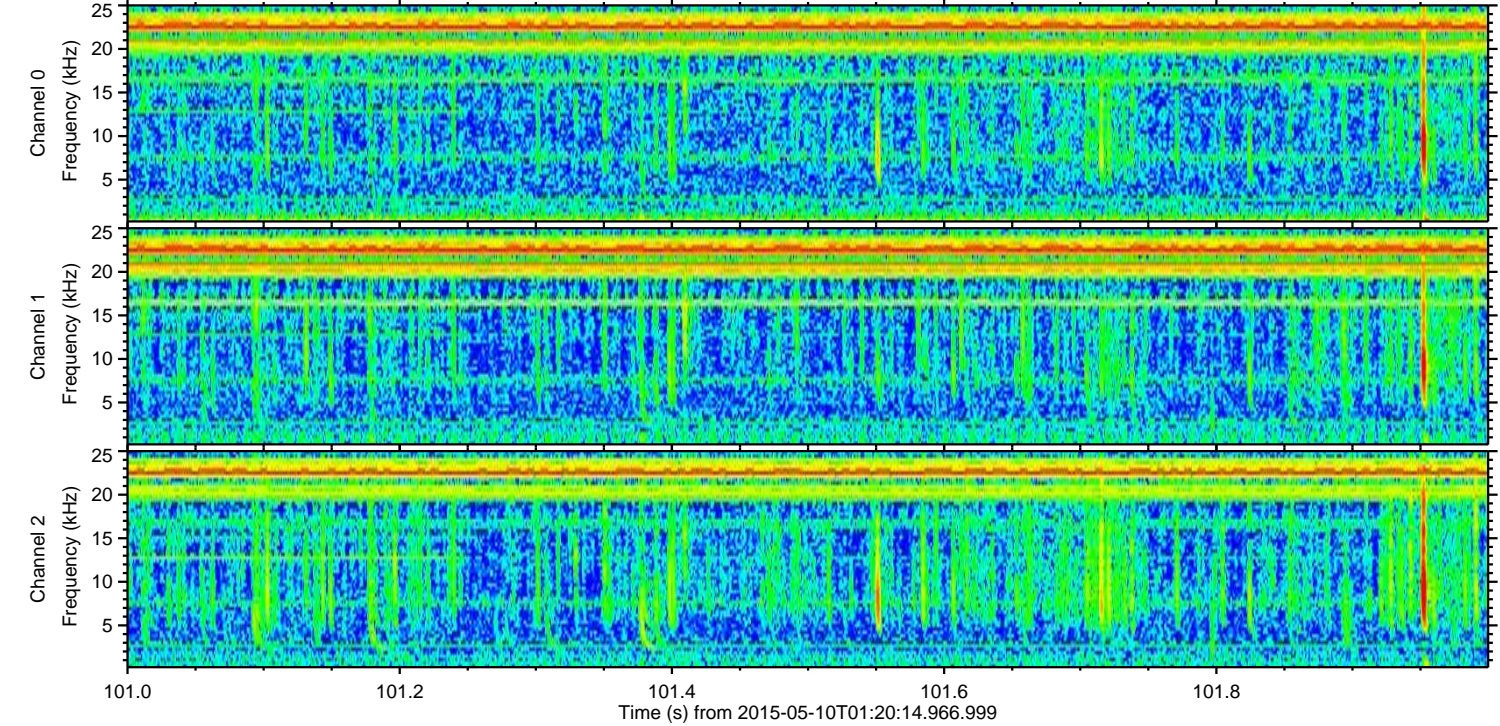
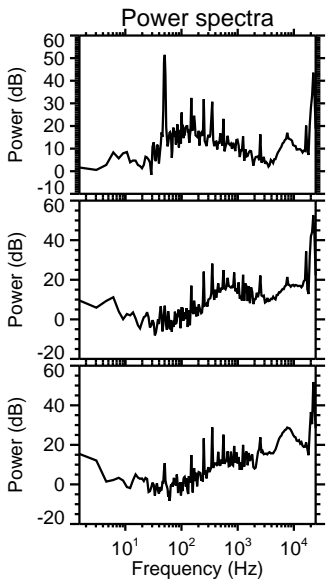
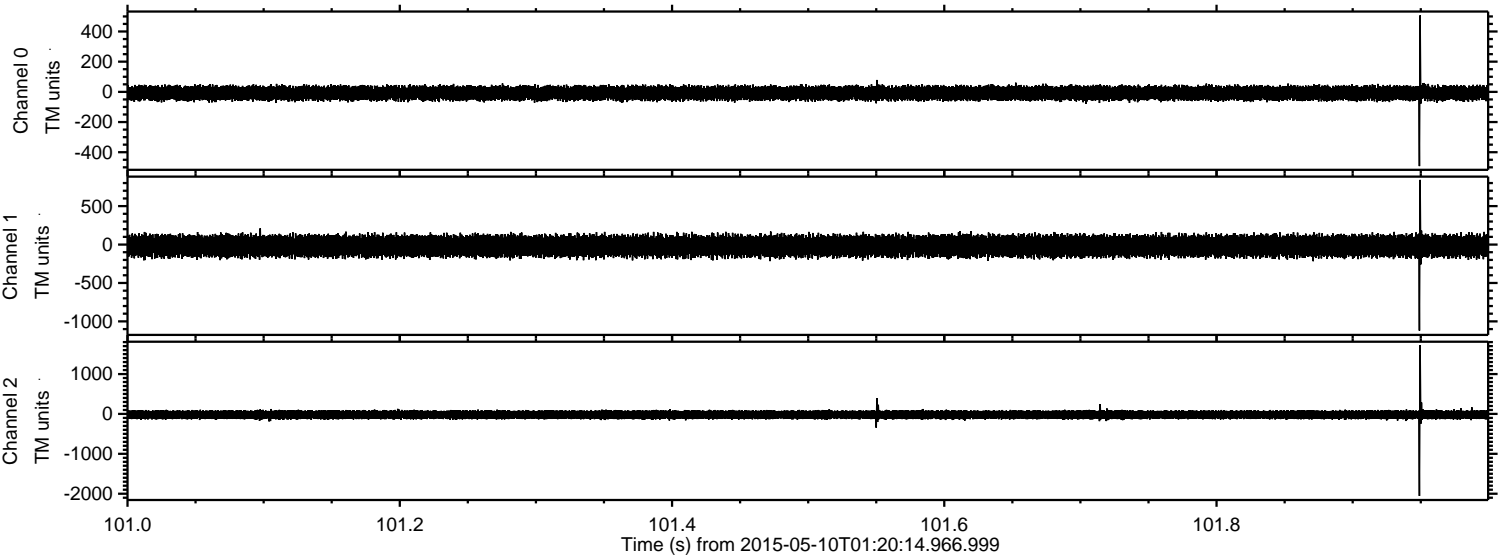

Channel 0
mn: -492
mx: 507
 μ : -8.3
 σ : 25.7

Channel 1
mn: -1120
mx: 842
 μ : -19.4
 σ : 73.9

Channel 2
mn: -2055
mx: 1724
 μ : -20.6
 σ : 65.0

ELMAVAN 3D WAVEFORMS (Measured data sampled at 50 kHz) 49684 packets of 144 samples from 2015-05-10T01:20:14.966.999. Part 88/144

Processed Sun May 10 03:27:28 2015 by ELM ver.2012-10-06 from 001__elm20150510_012013__dat00.bin

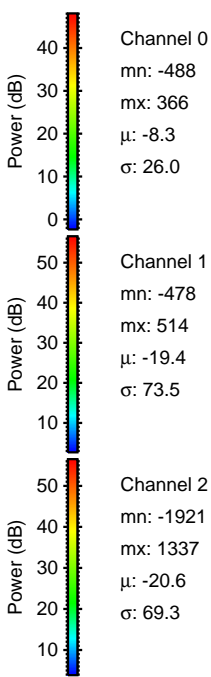
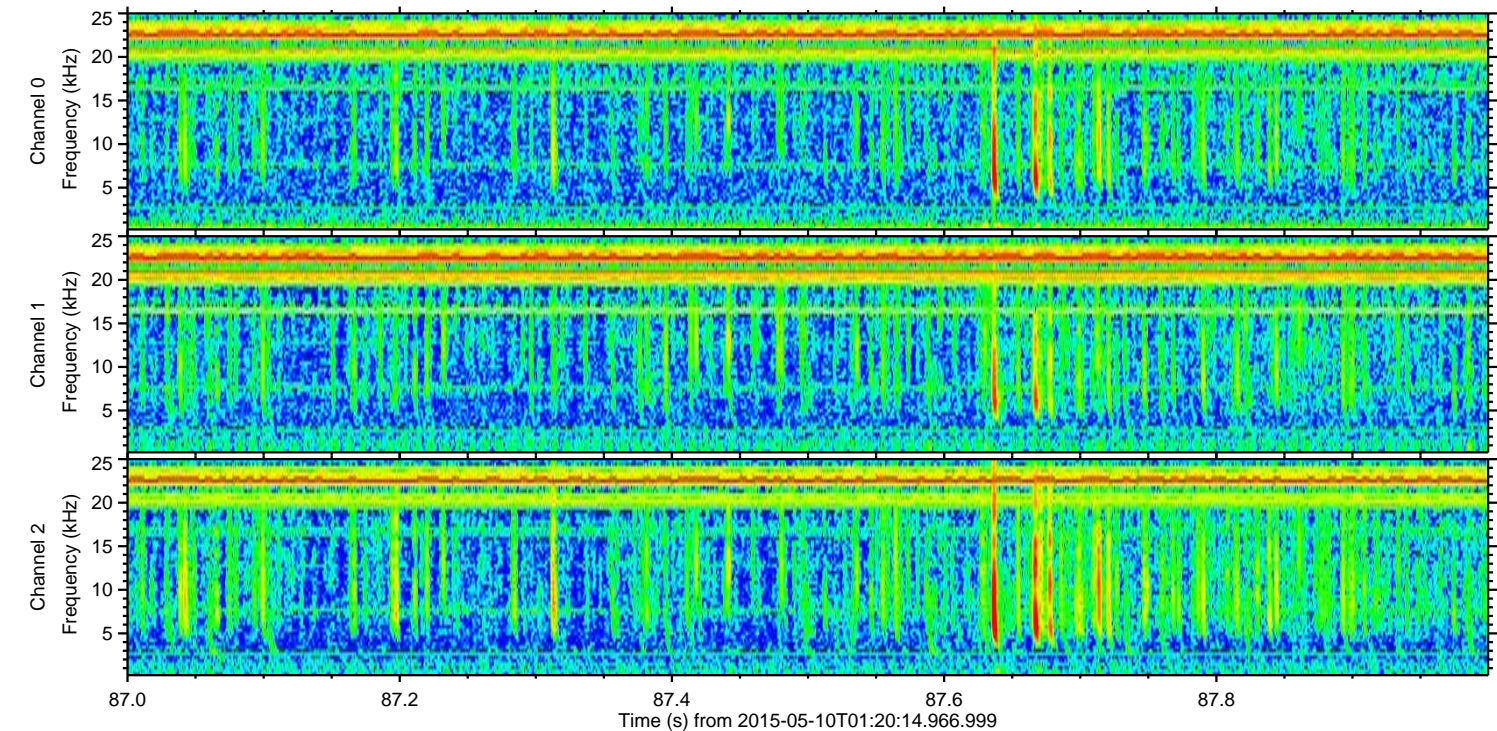
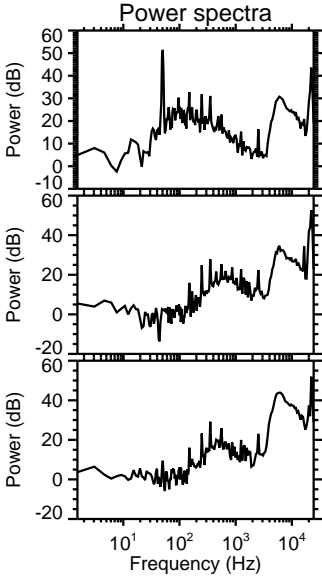
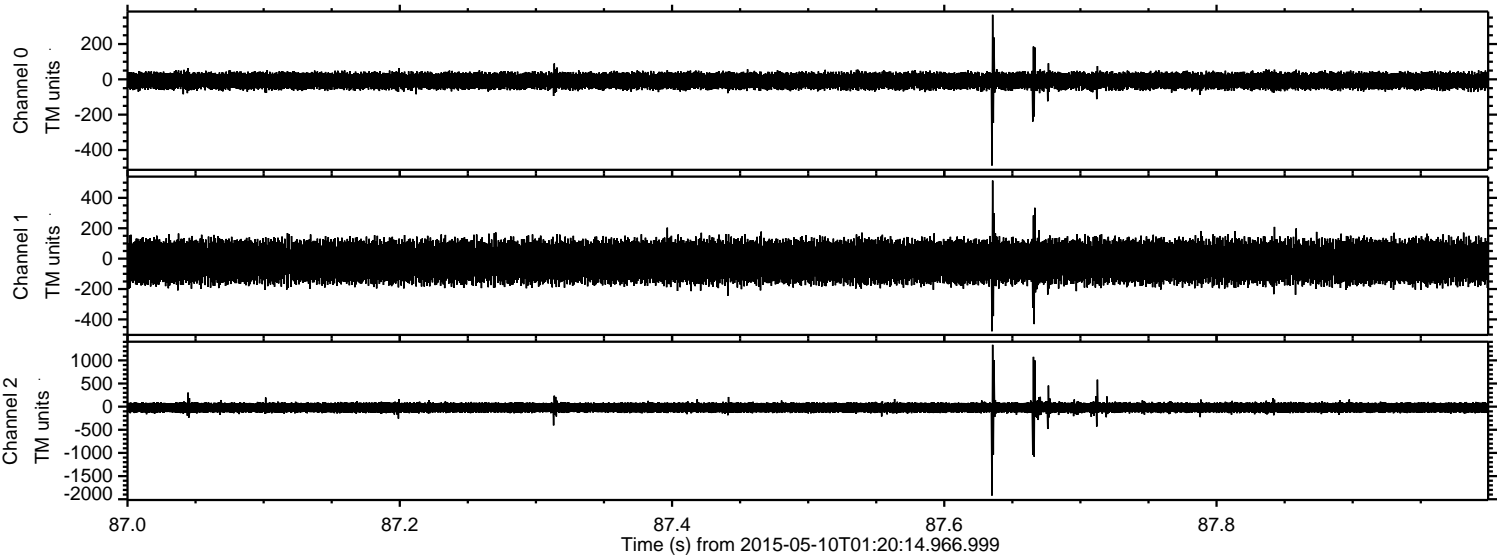

Processed Sun May 10 03:27:29 2015 by ELM ver.2012-10-06 from 001__elm20150510_012013__dat00.bin

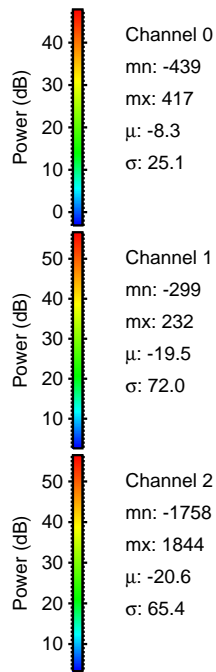
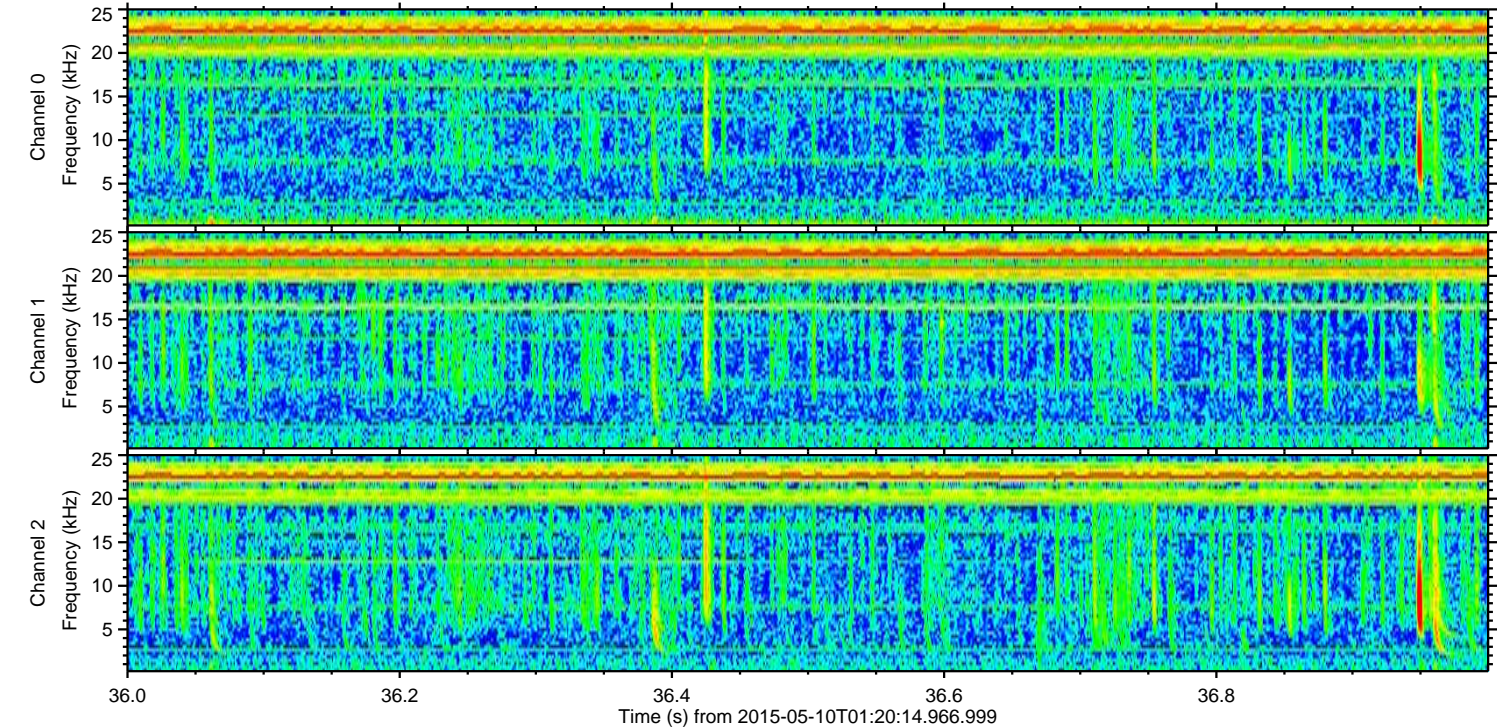
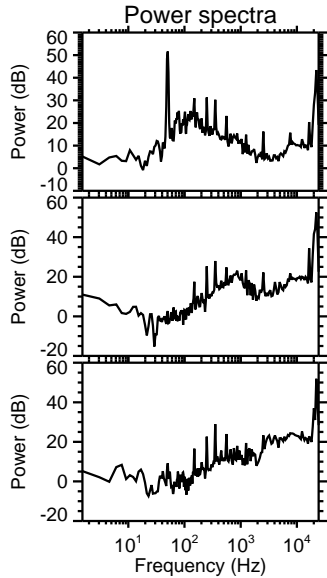
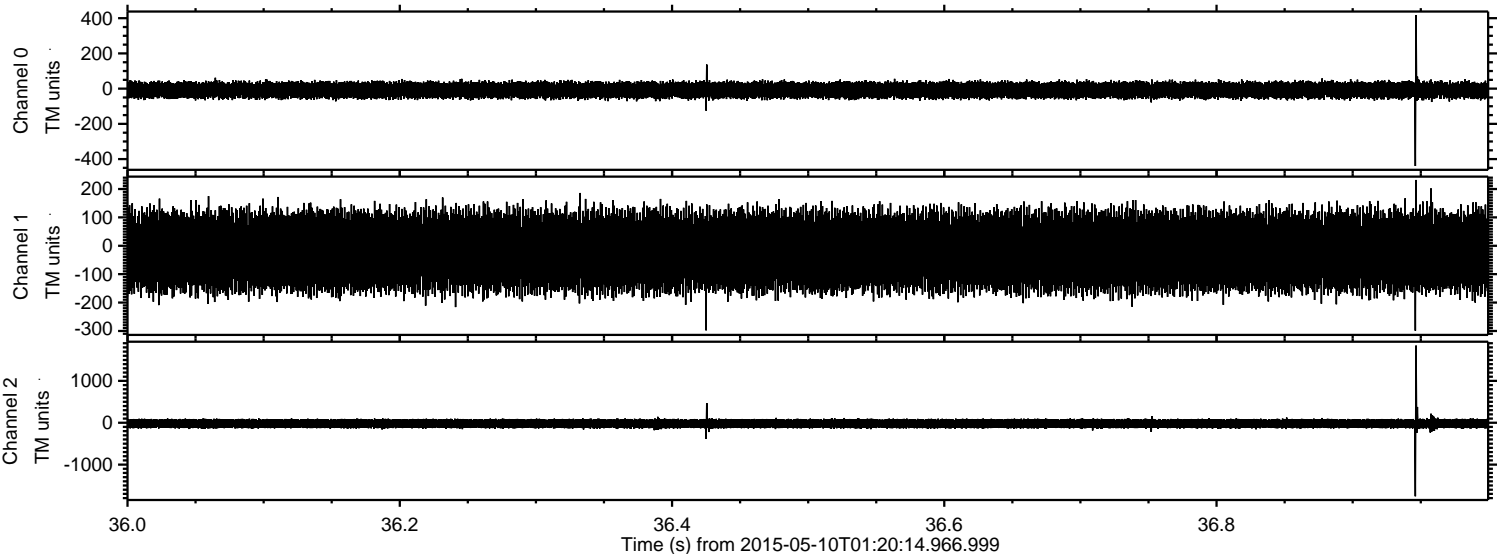

Channel 0
mn: -439
mx: 417
 μ : -8.3
 σ : 25.1

Channel 1
mn: -299
mx: 232
 μ : -19.5
 σ : 72.0

Channel 2
mn: -1758
mx: 1844
 μ : -20.6
 σ : 65.4

Processed Sun May 10 03:27:30 2015 by ELM ver.2012-10-06 from 001__elm20150510_012013__dat00.bin

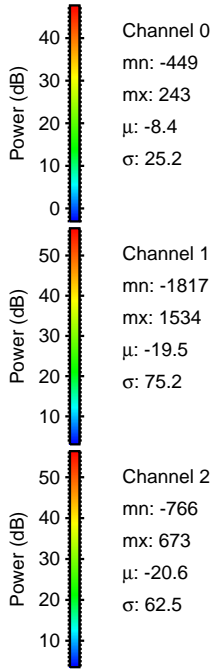
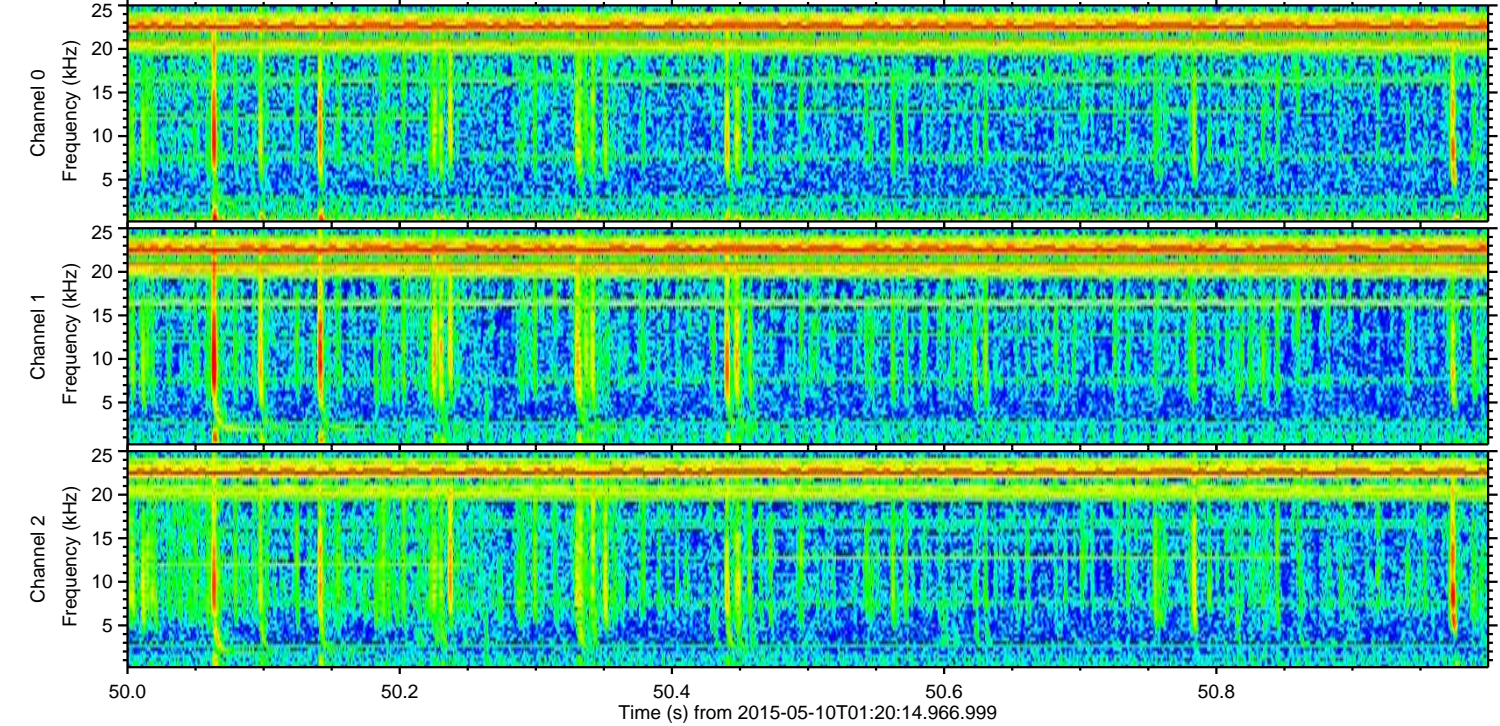
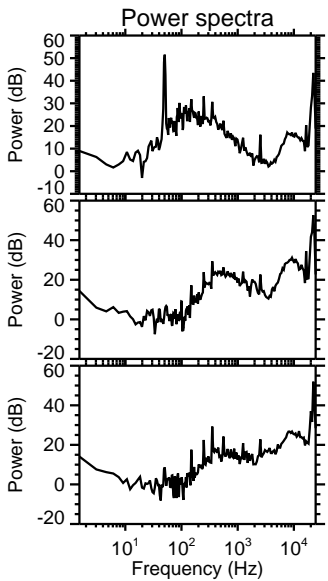
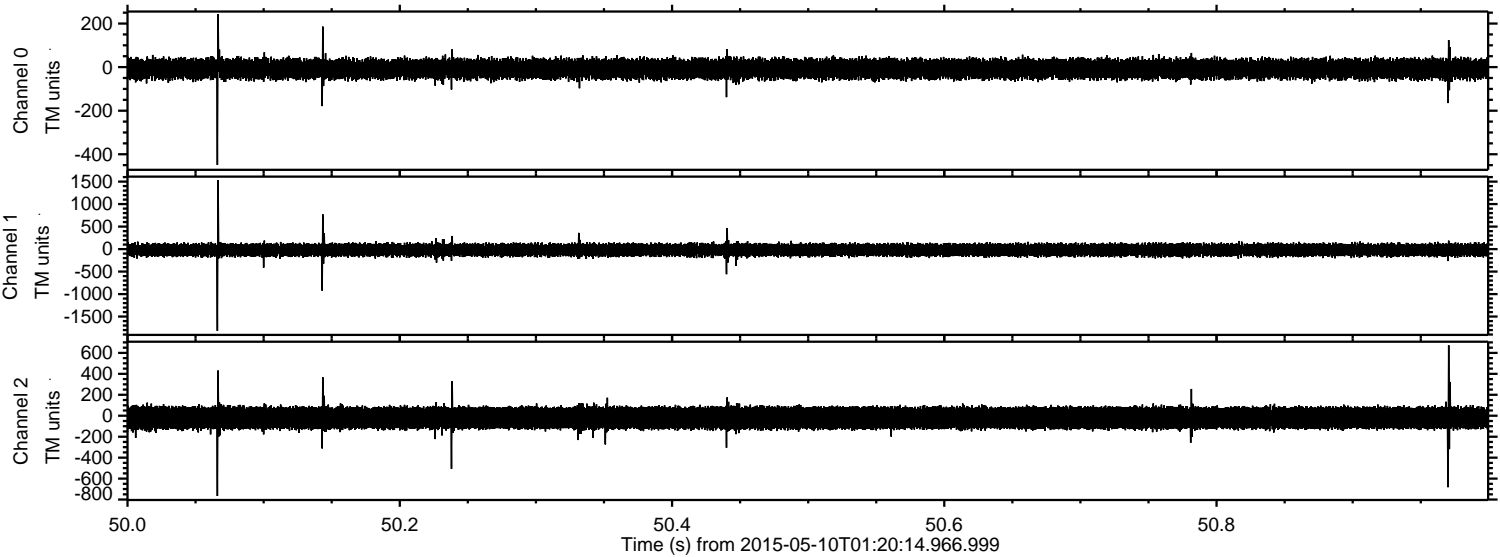

Processed Sun May 10 03:27:31 2015 by ELM ver.2012-10-06 from 001__elm20150510_012013__dat00.bin

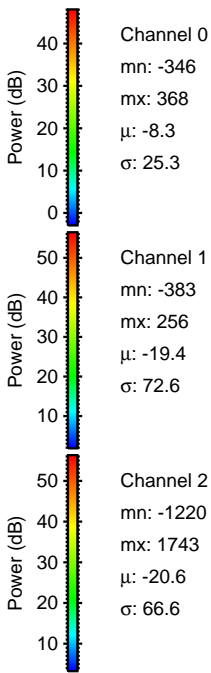
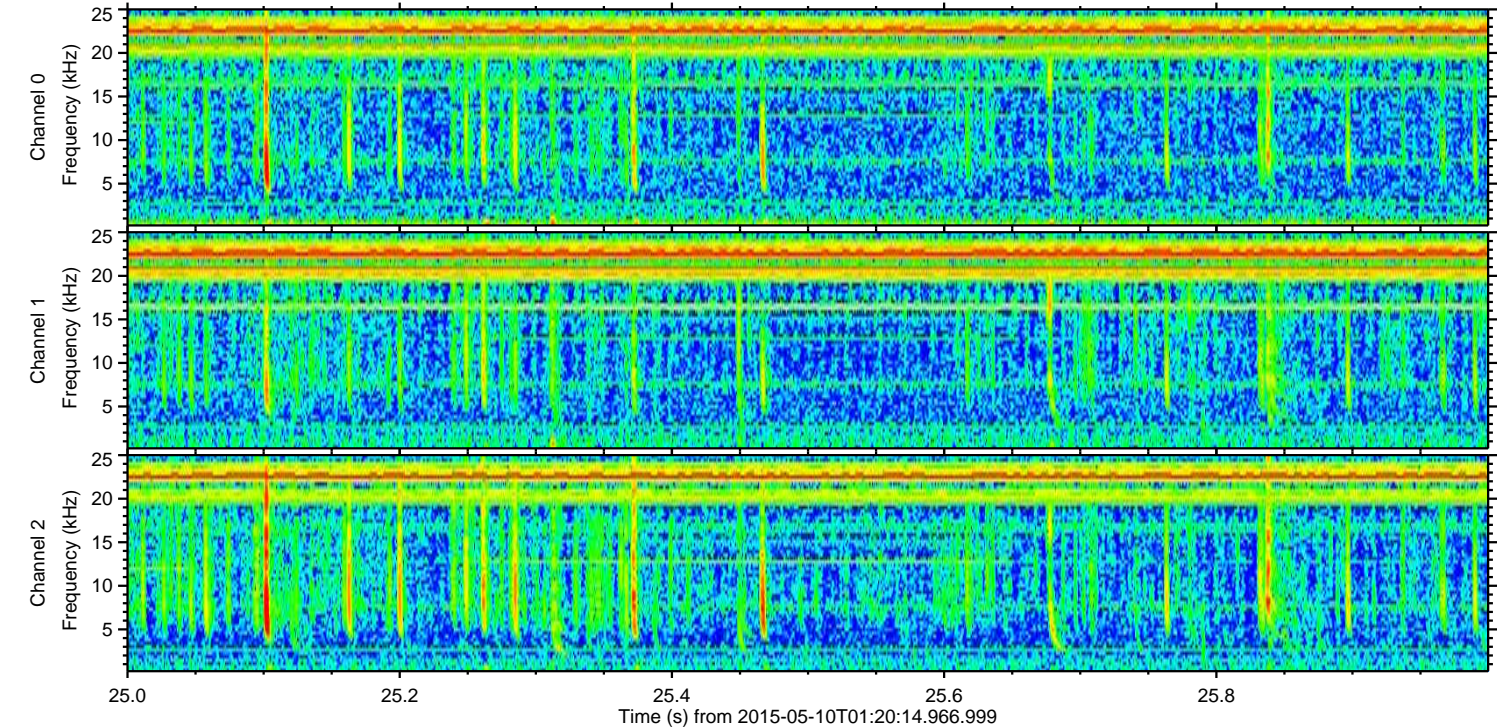
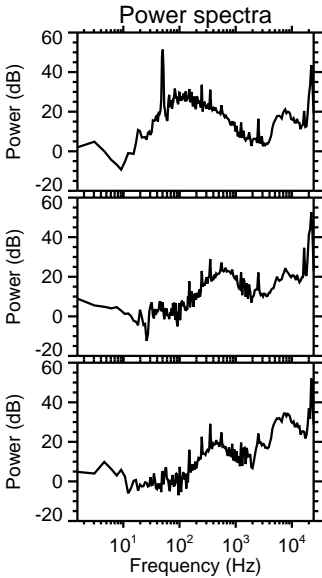
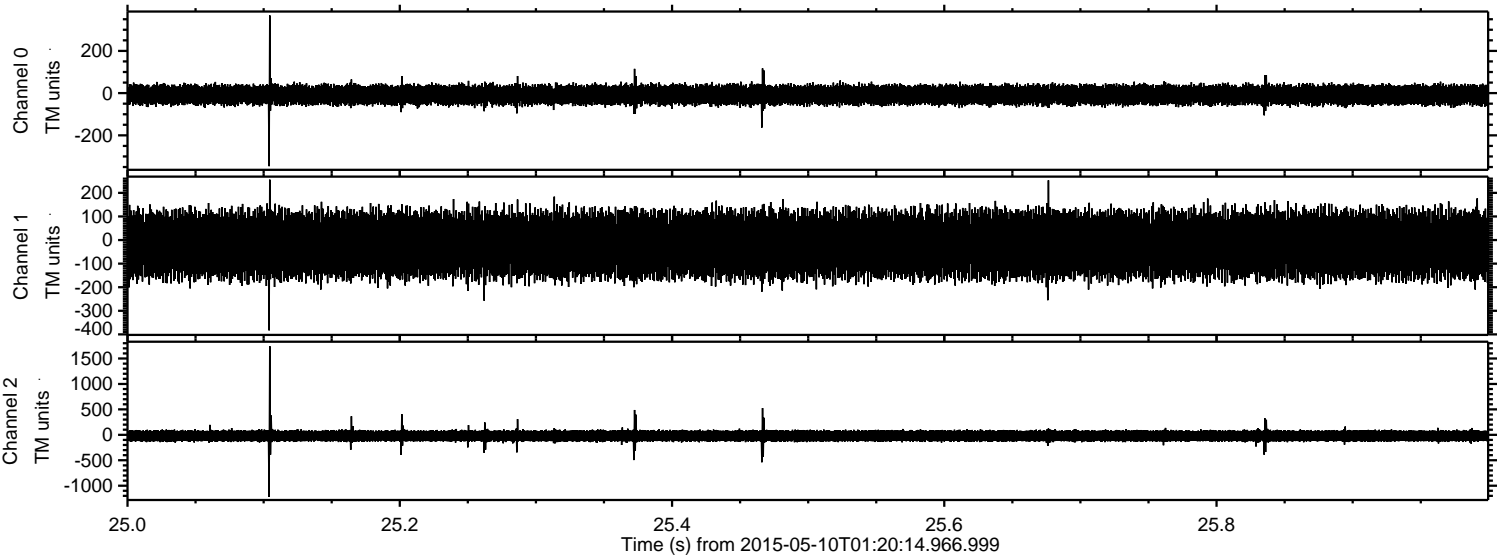

ELMAVAN 3D WAVEFORMS (Measured data sampled at 50 kHz) 49684 packets of 144 samples from 2015-05-10T01:20:14.966.999. Part 135/144

Processed Sun May 10 03:27:31 2015 by ELM ver.2012-10-06 from 001__elm20150510_012013__dat00.bin

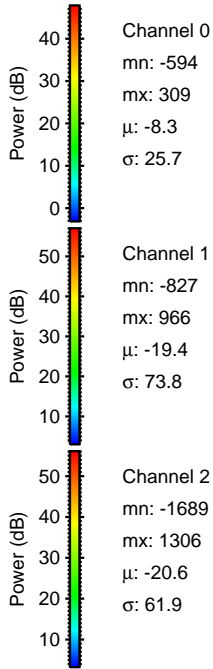
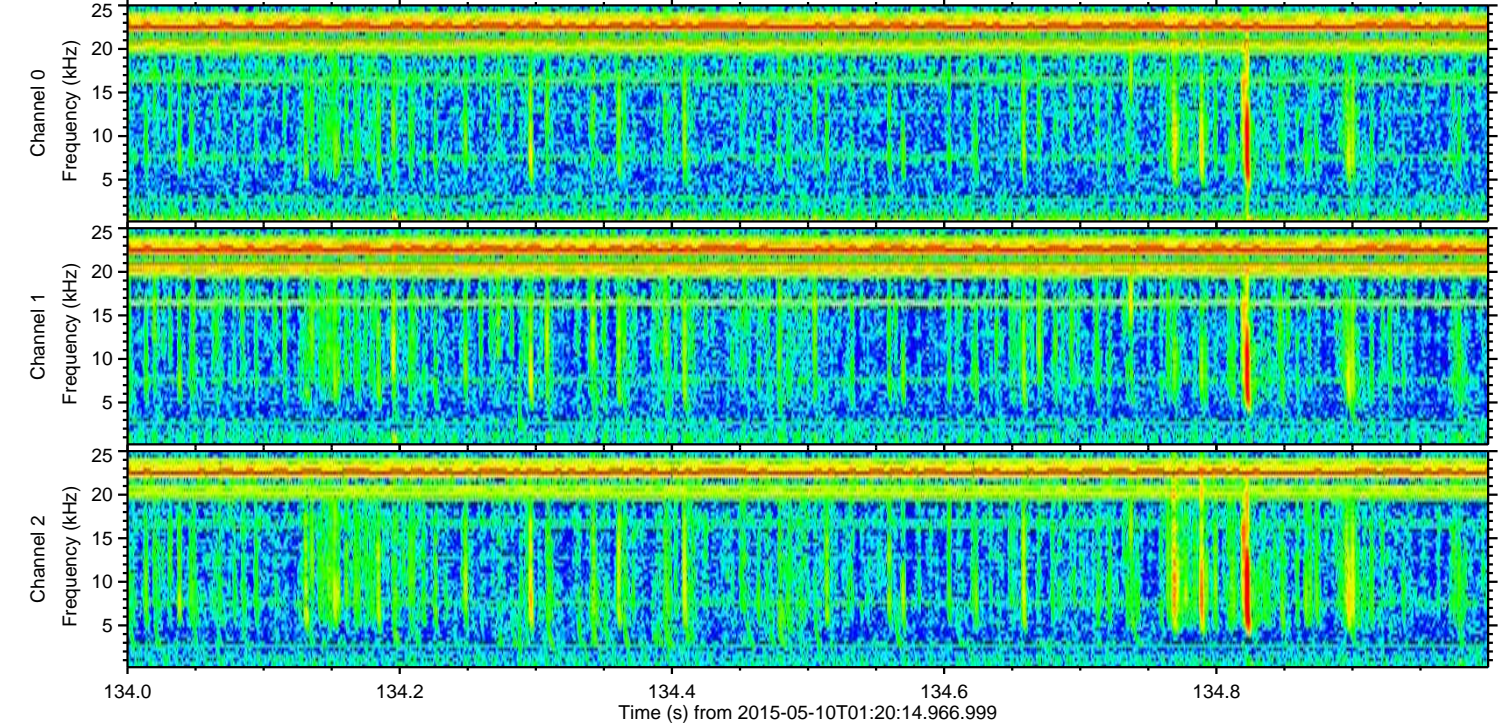
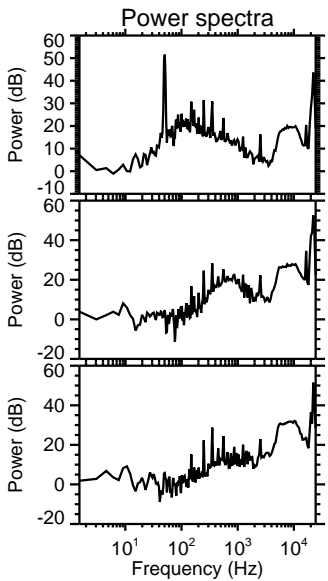
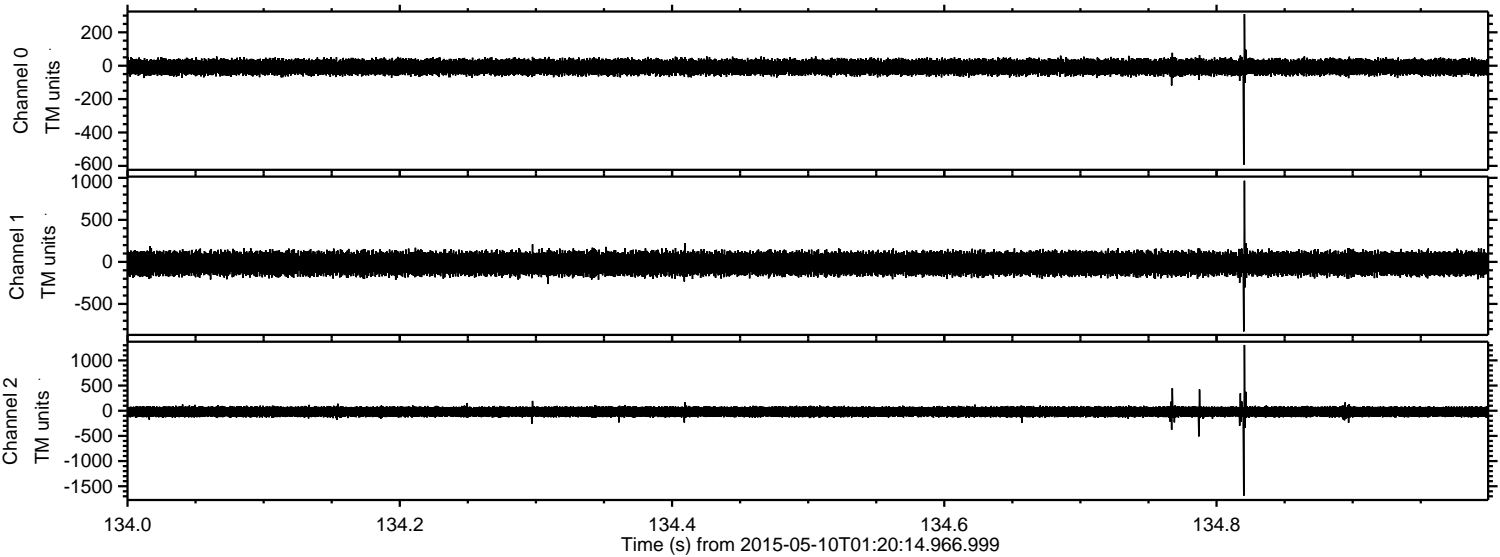

Channel 0
mn: -594
mx: 309
 μ : -8.3
 σ : 25.7

Channel 1
mn: -827
mx: 966
 μ : -19.4
 σ : 73.8

Channel 2
mn: -1689
mx: 1306
 μ : -20.6
 σ : 61.9

ELMAVAN 3D WAVEFORMS (Measured data sampled at 50 kHz) 49684 packets of 144 samples from 2015-05-10T01:20:14.966.999. Part 115/144

Processed Sun May 10 03:27:32 2015 by ELM ver.2012-10-06 from 001__elm20150510_012013__dat00.bin

