

ELMAVAN 3D WAVEFORMS (Measured data sampled at 50 kHz) 49784 packets of 144 samples from 2015-05-09T22:35:09.653.000.

Processed Sun May 10 00:42:06 2015 by ELM ver.2012-10-06 from 001__elm20150509_223508__dat00.bin

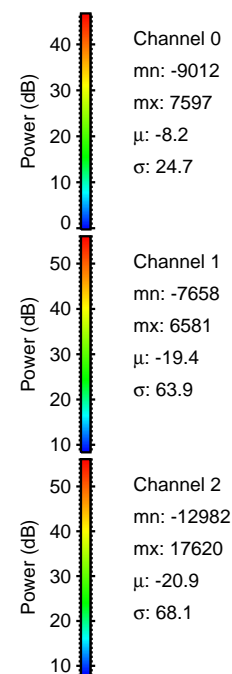

Processed Sun May 10 00:42:17 2015 by ELM ver.2012-10-06 from 001__elm20150509_223508__dat00.bin

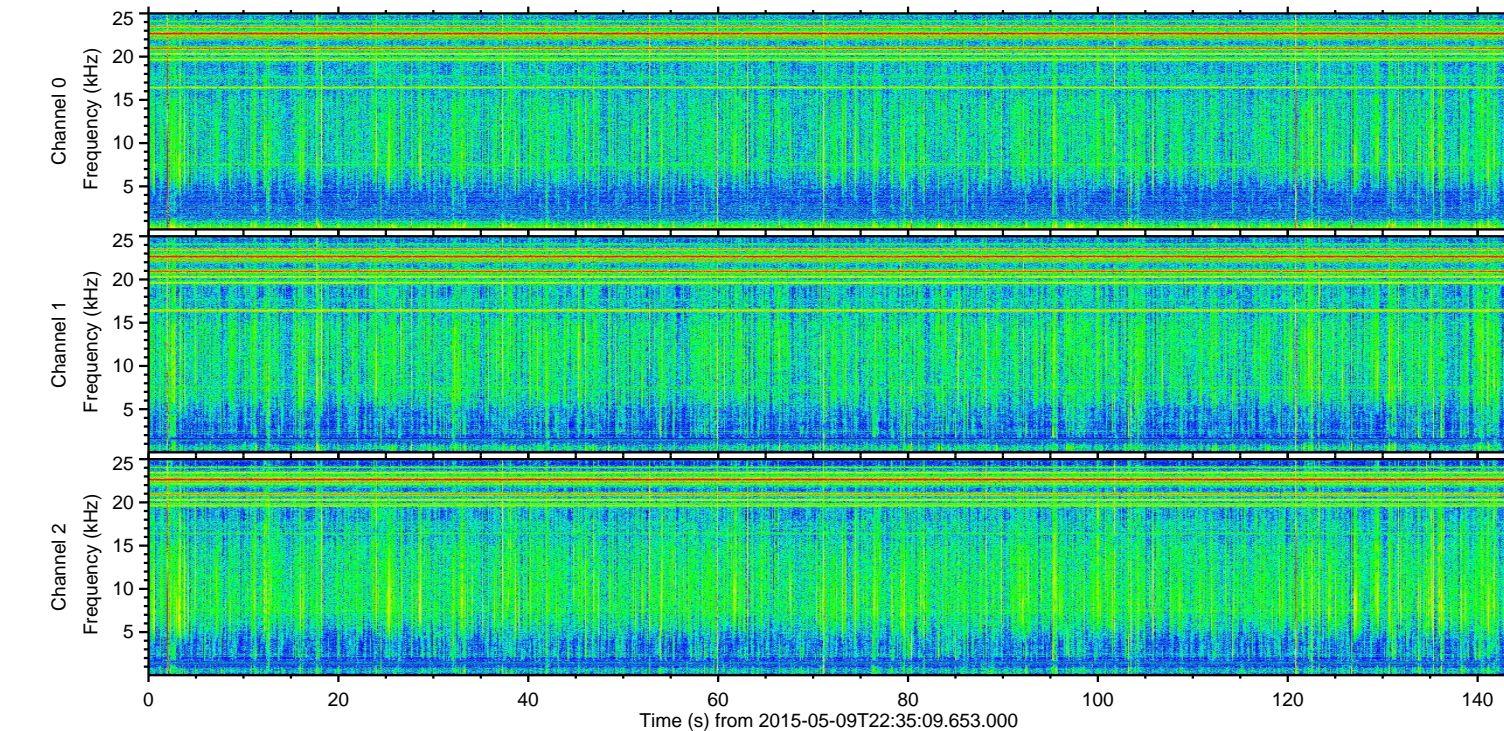
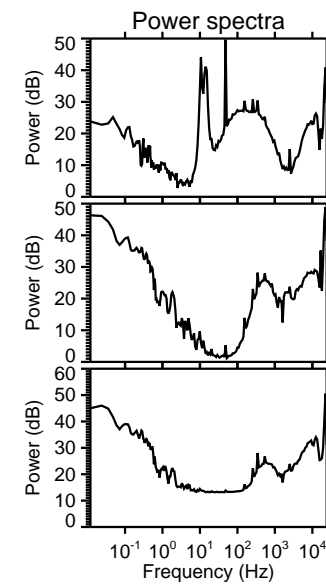
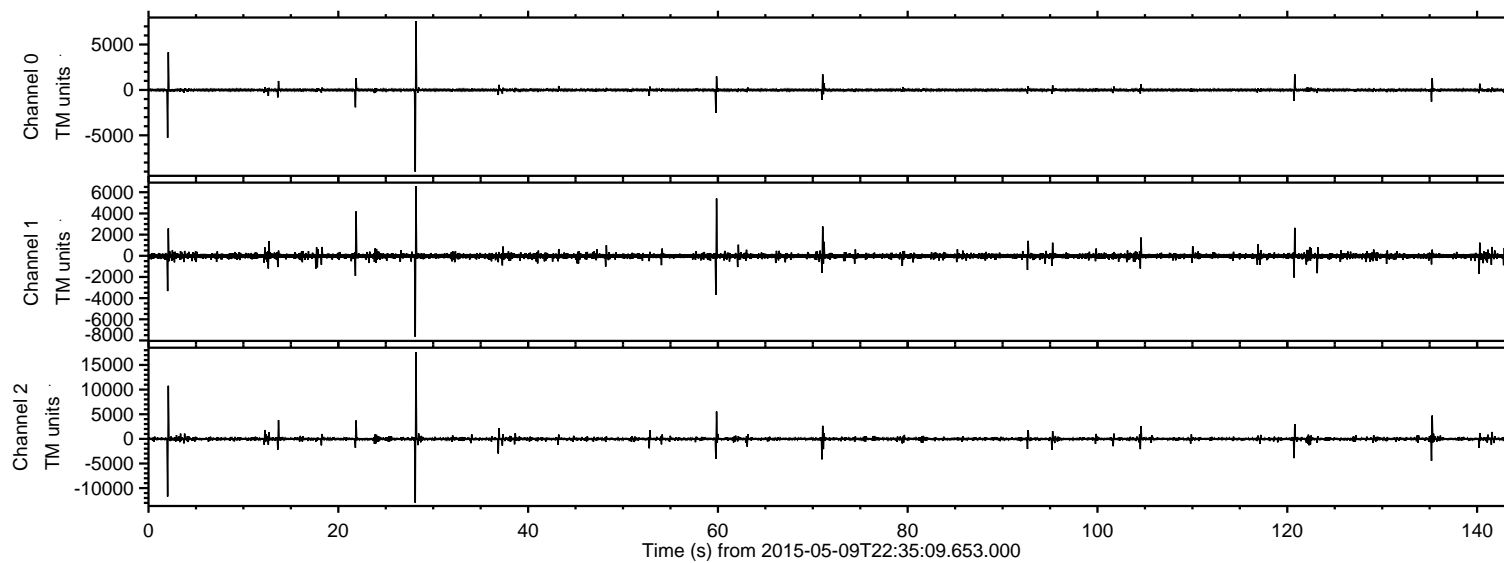
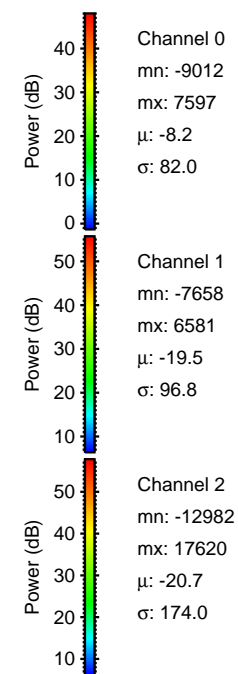
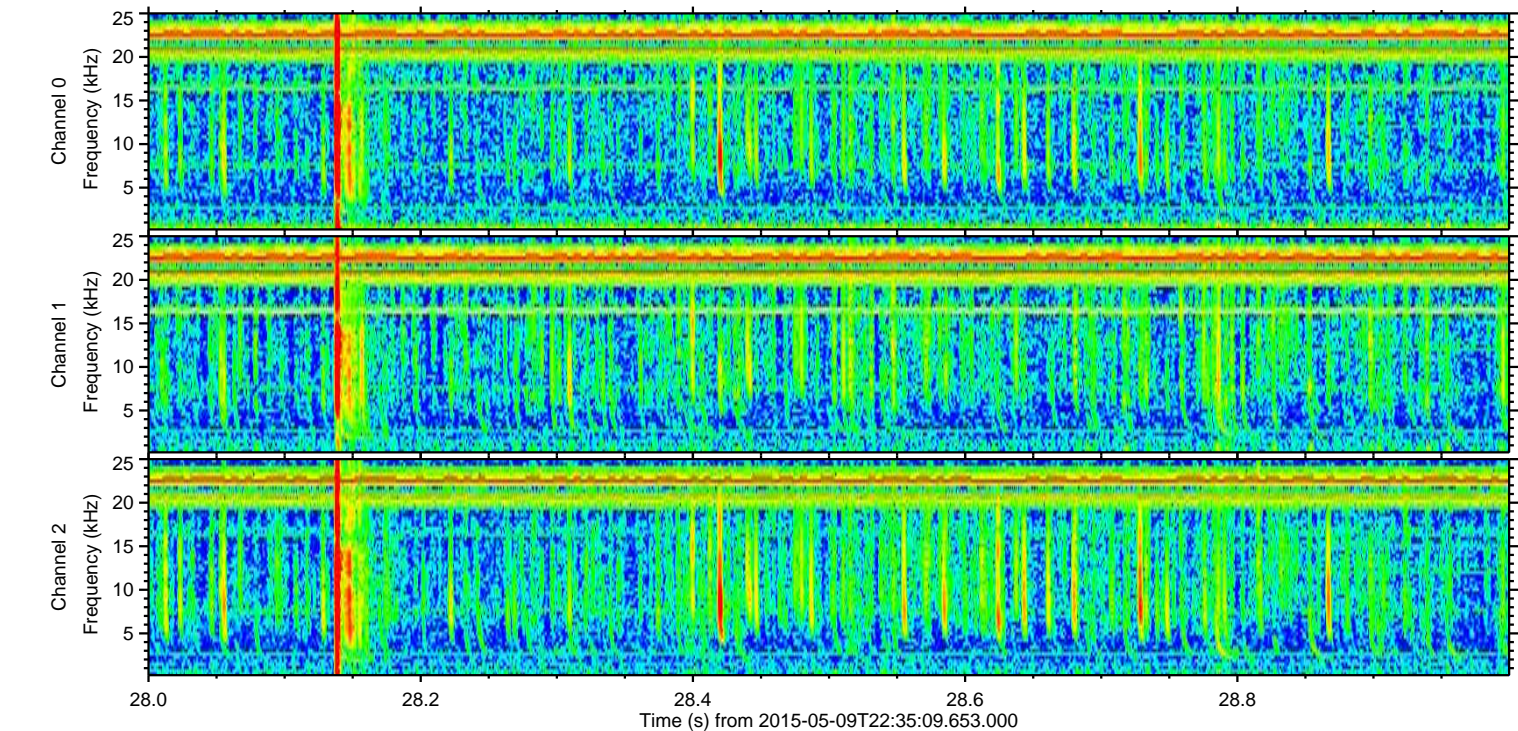
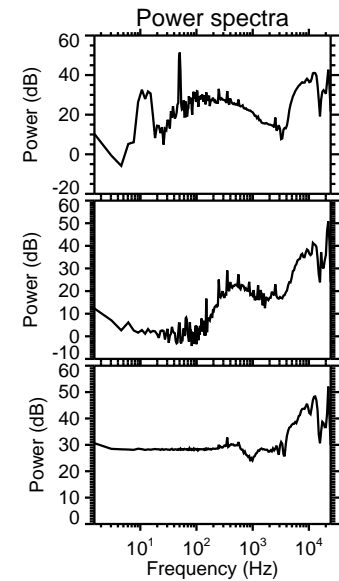
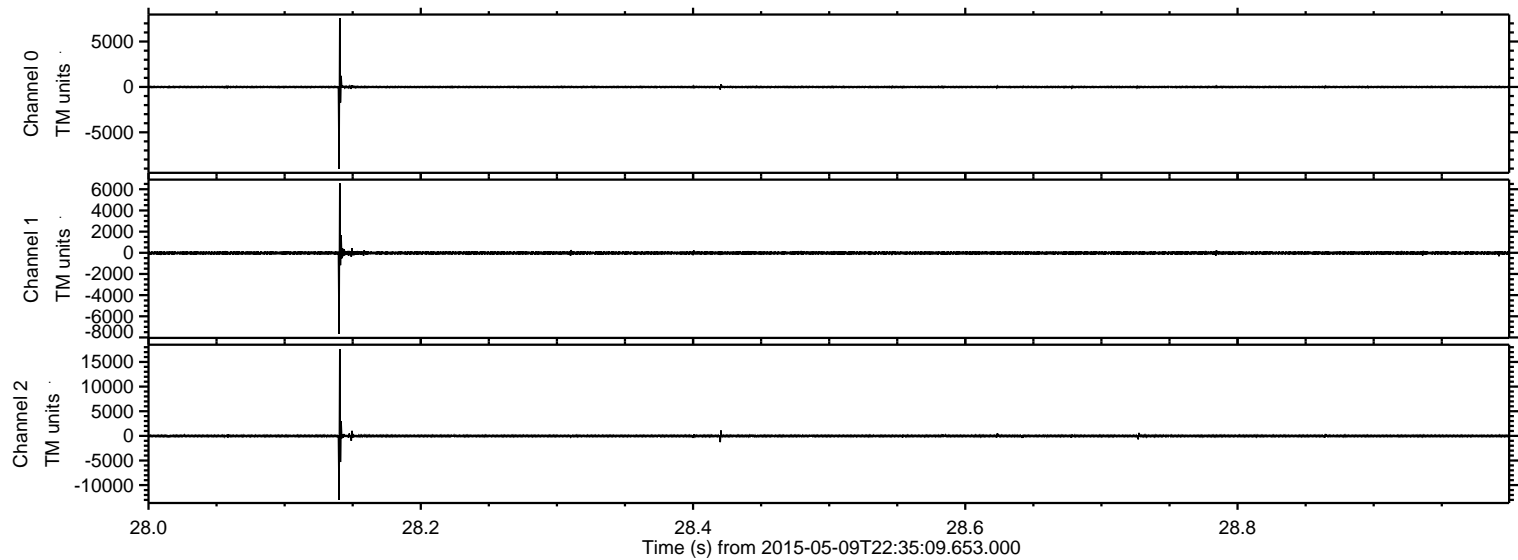

ELMAVAN 3D WAVEFORMS (Measured data sampled at 50 kHz) 49784 packets of 144 samples from 2015-05-09T22:35:09.653.000. Part 3/144

Processed Sun May 10 00:42:18 2015 by ELM ver.2012-10-06 from 001__elm20150509_223508__dat00.bin

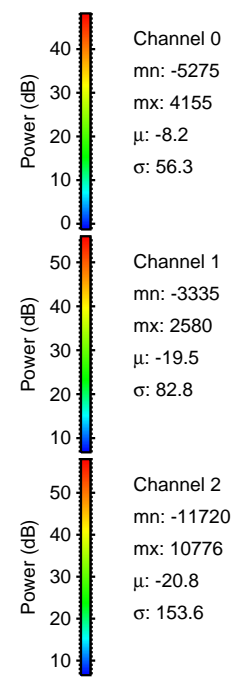
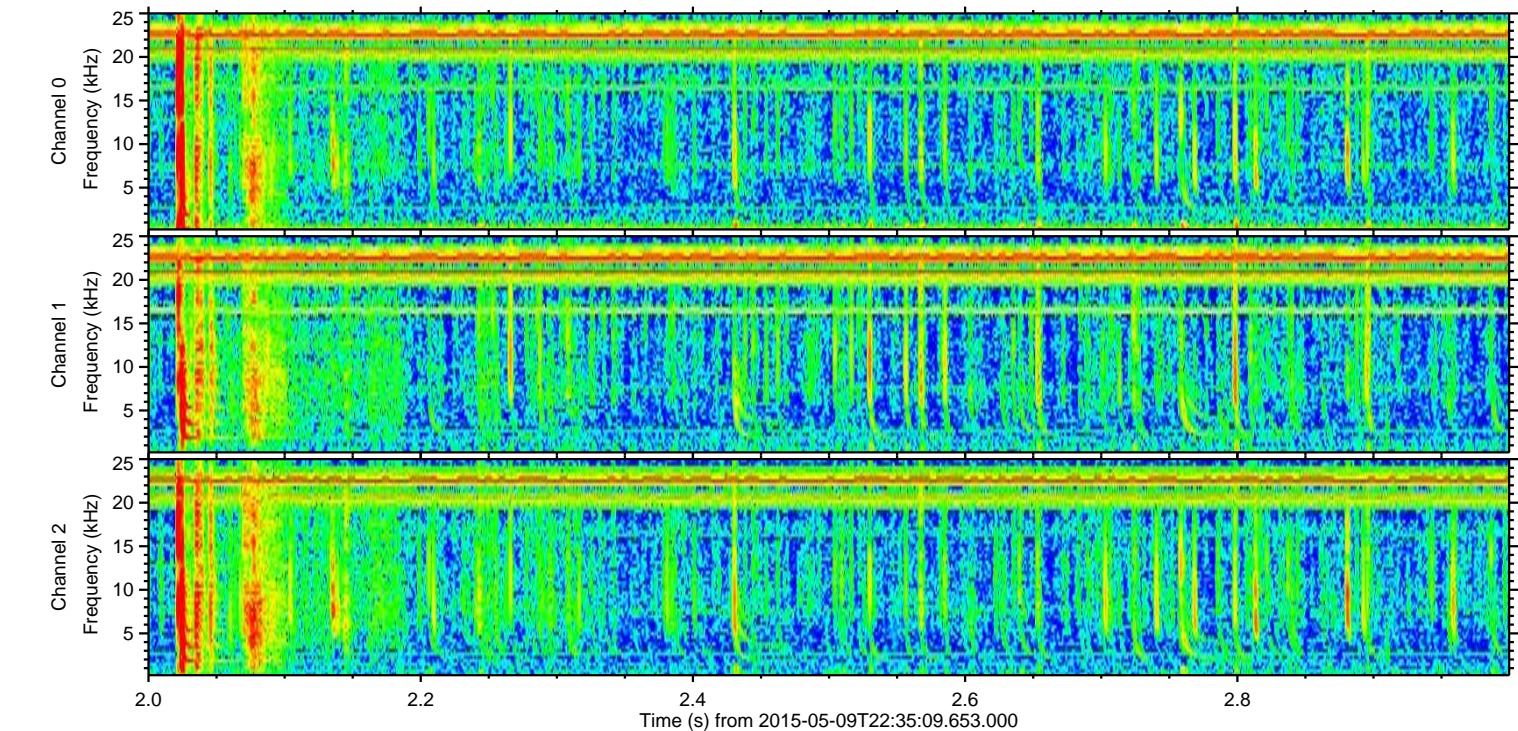
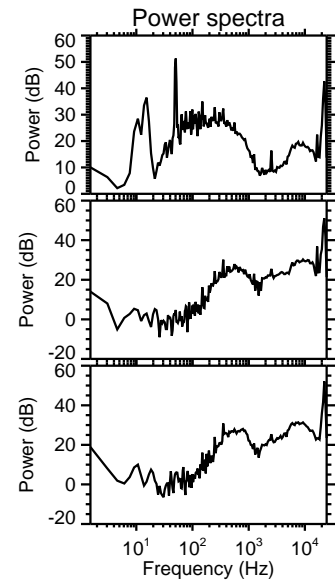
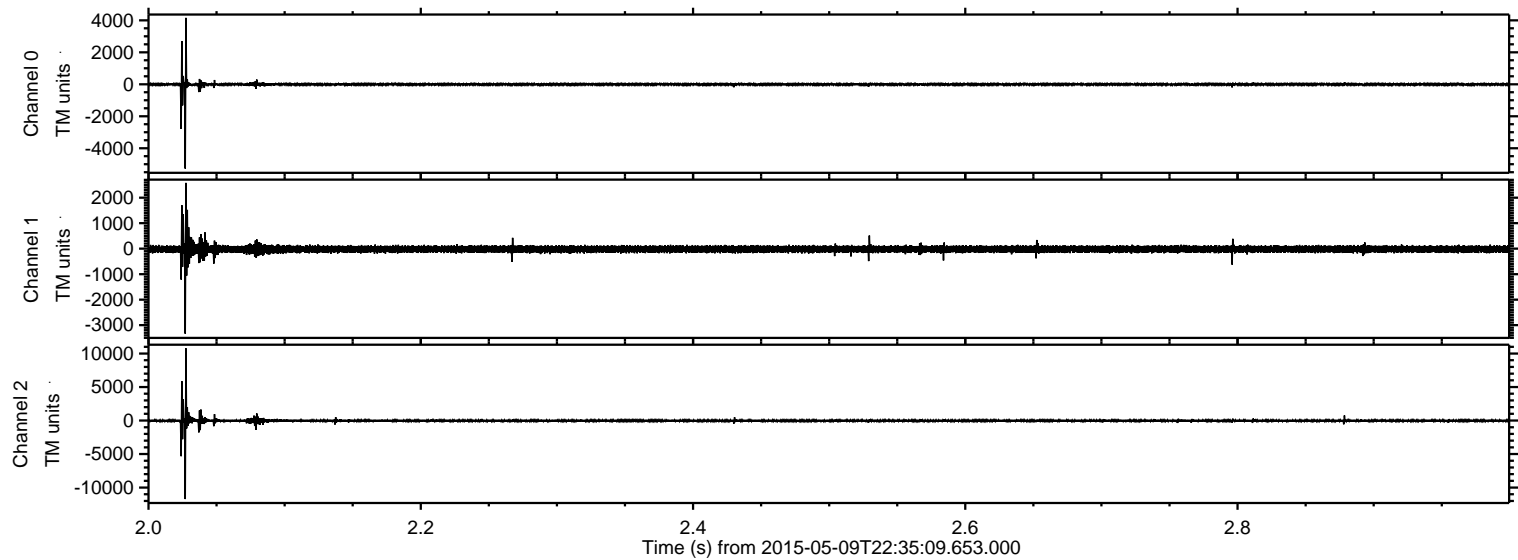

Processed Sun May 10 00:42:19 2015 by ELM ver.2012-10-06 from 001__elm20150509_223508__dat00.bin

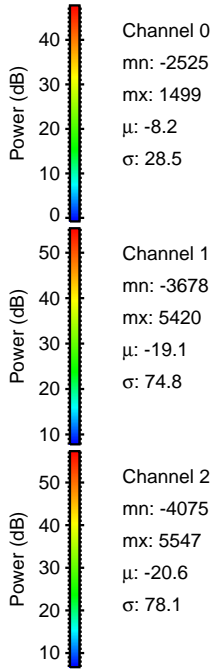
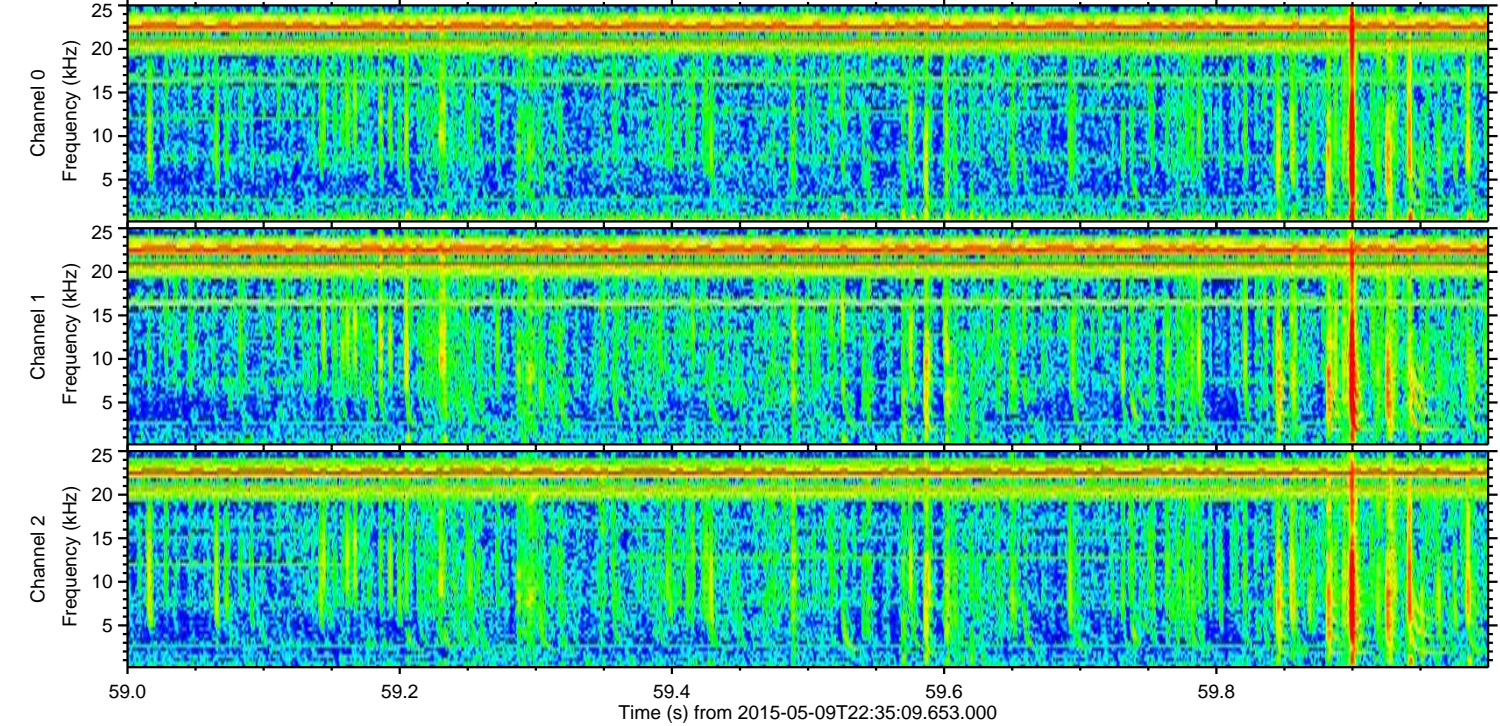
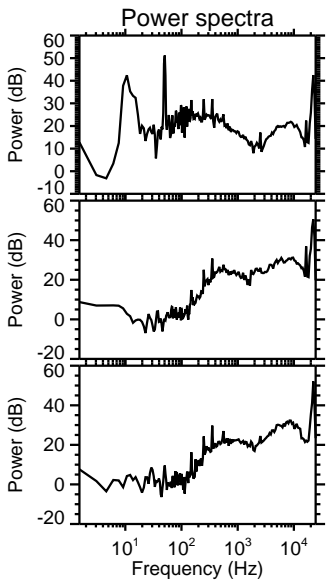
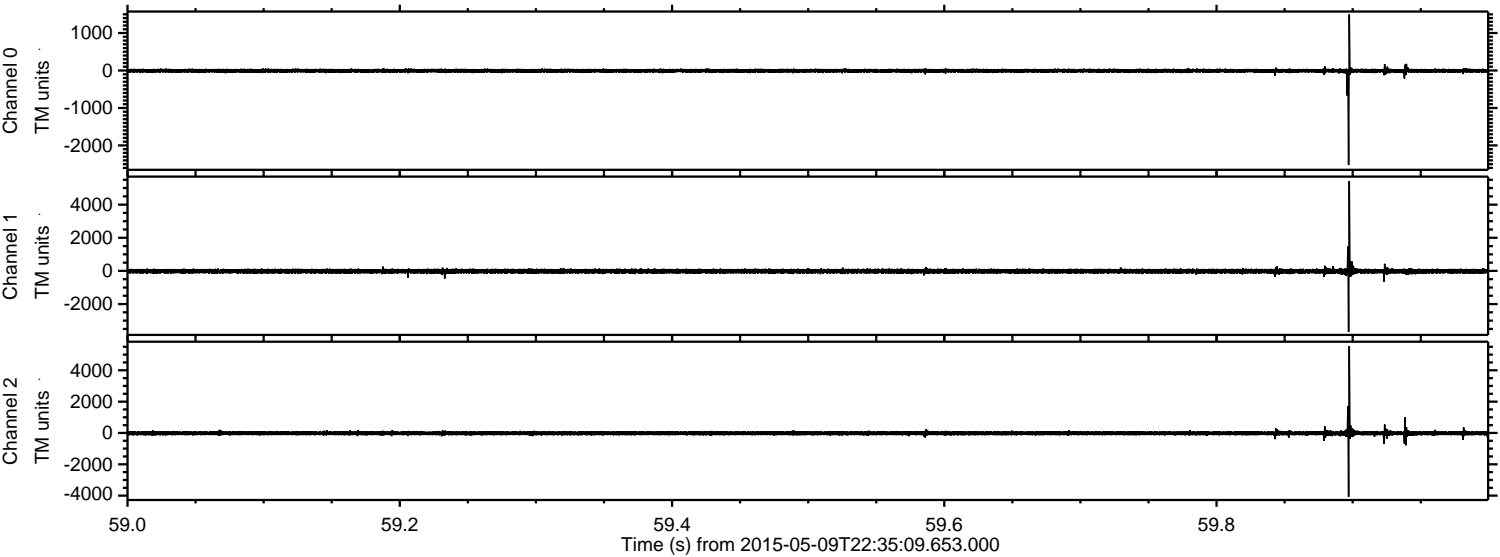

ELMAVAN 3D WAVEFORMS (Measured data sampled at 50 kHz) 49784 packets of 144 samples from 2015-05-09T22:35:09.653.000. Part 136/144

Processed Sun May 10 00:42:20 2015 by ELM ver.2012-10-06 from 001__elm20150509_223508__dat00.bin

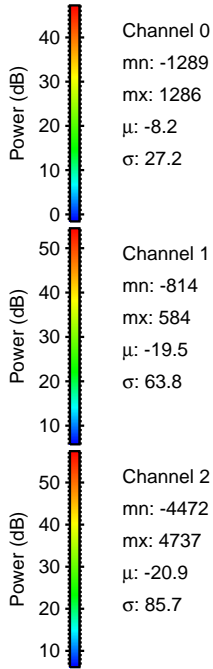
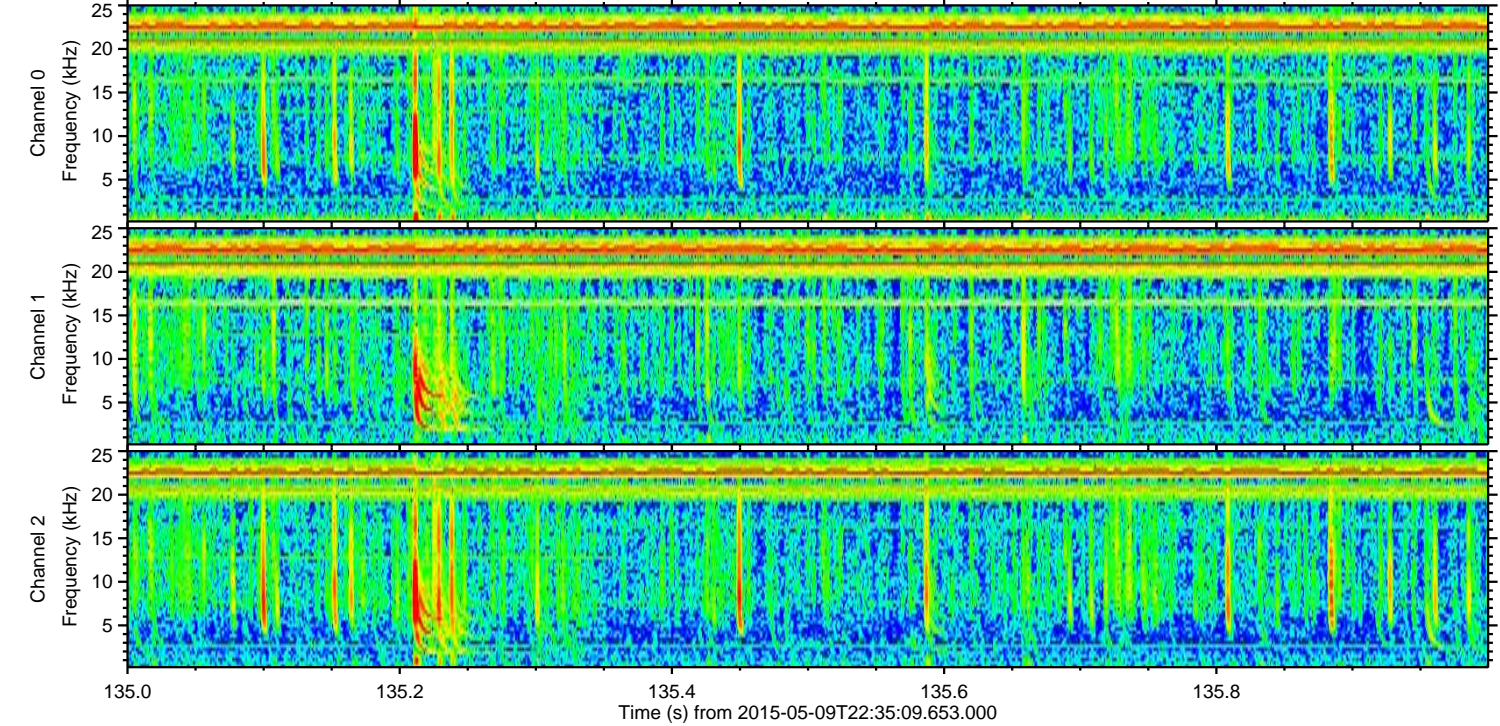
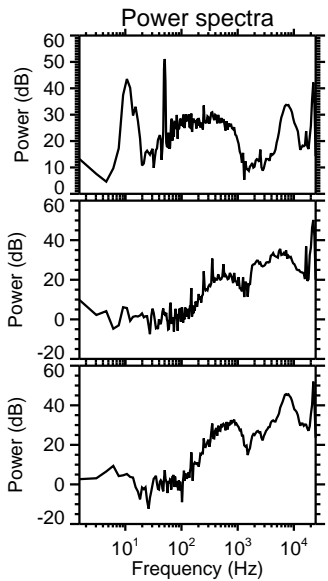
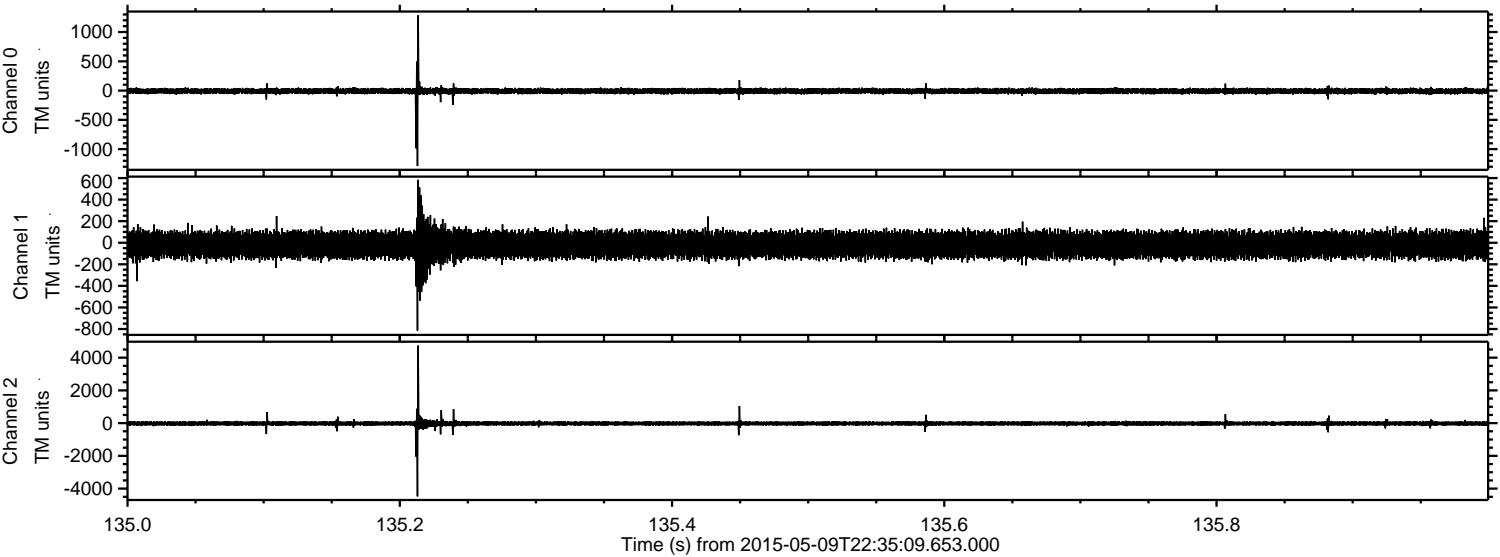

Processed Sun May 10 00:42:21 2015 by ELM ver.2012-10-06 from 001__elm20150509_223508__dat00.bin

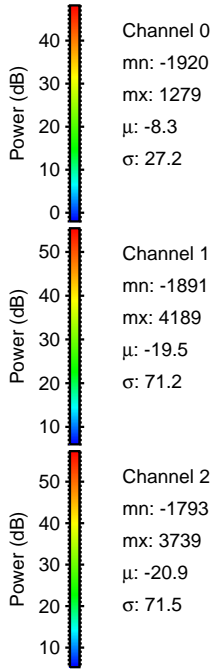
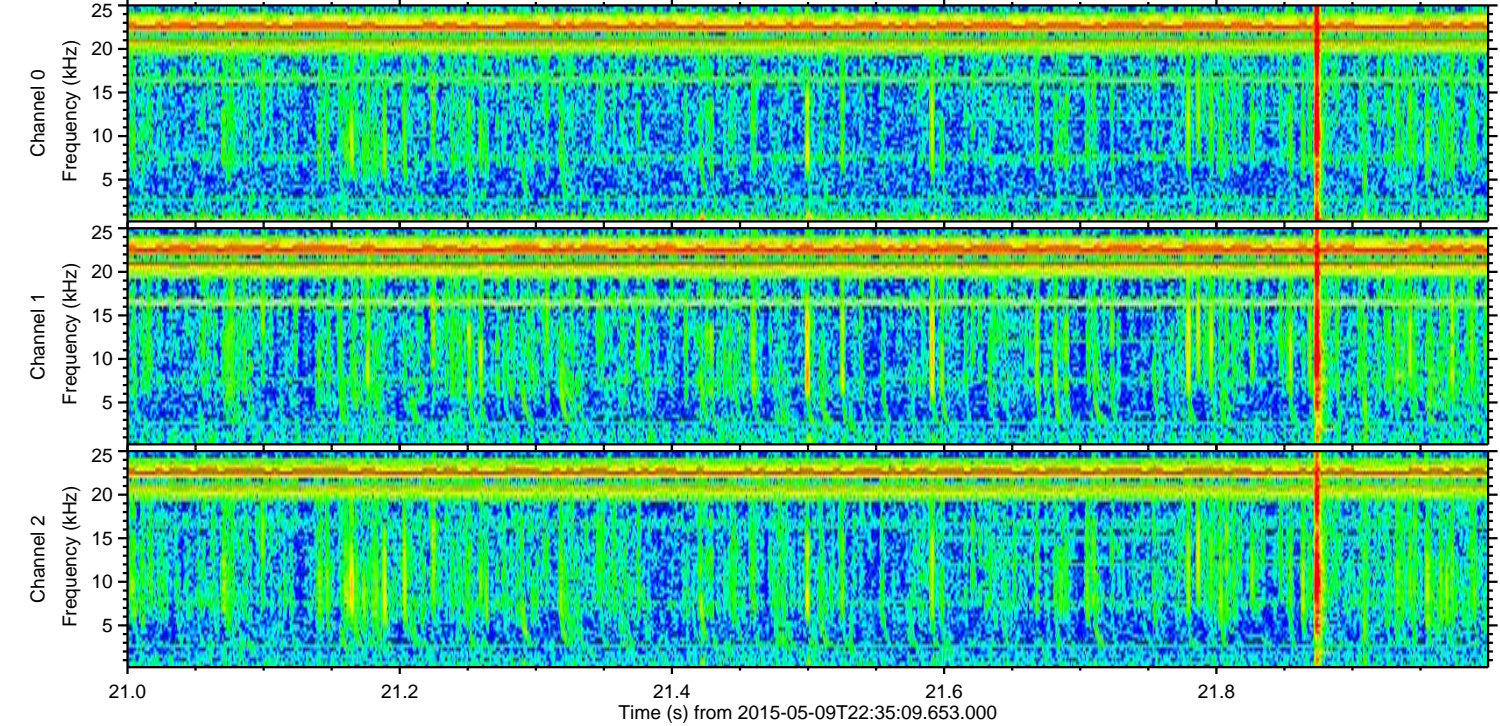
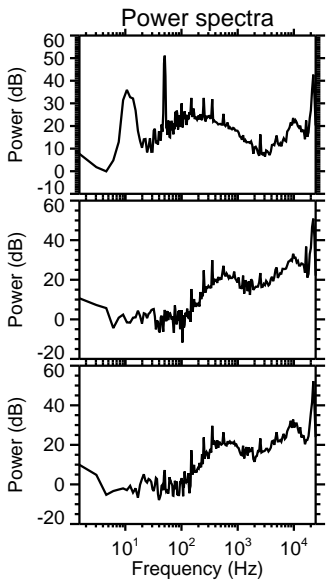
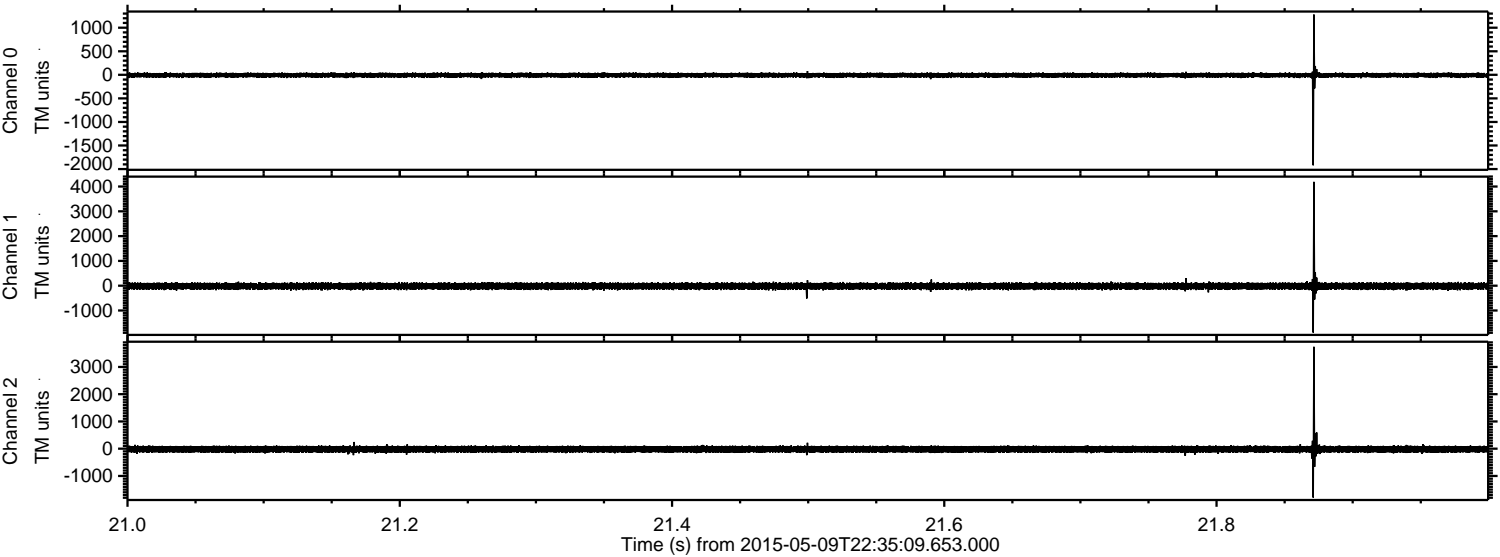

Processed Sun May 10 00:42:22 2015 by ELM ver.2012-10-06 from 001__elm20150509_223508__dat00.bin

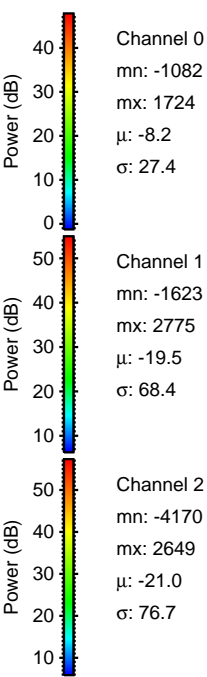
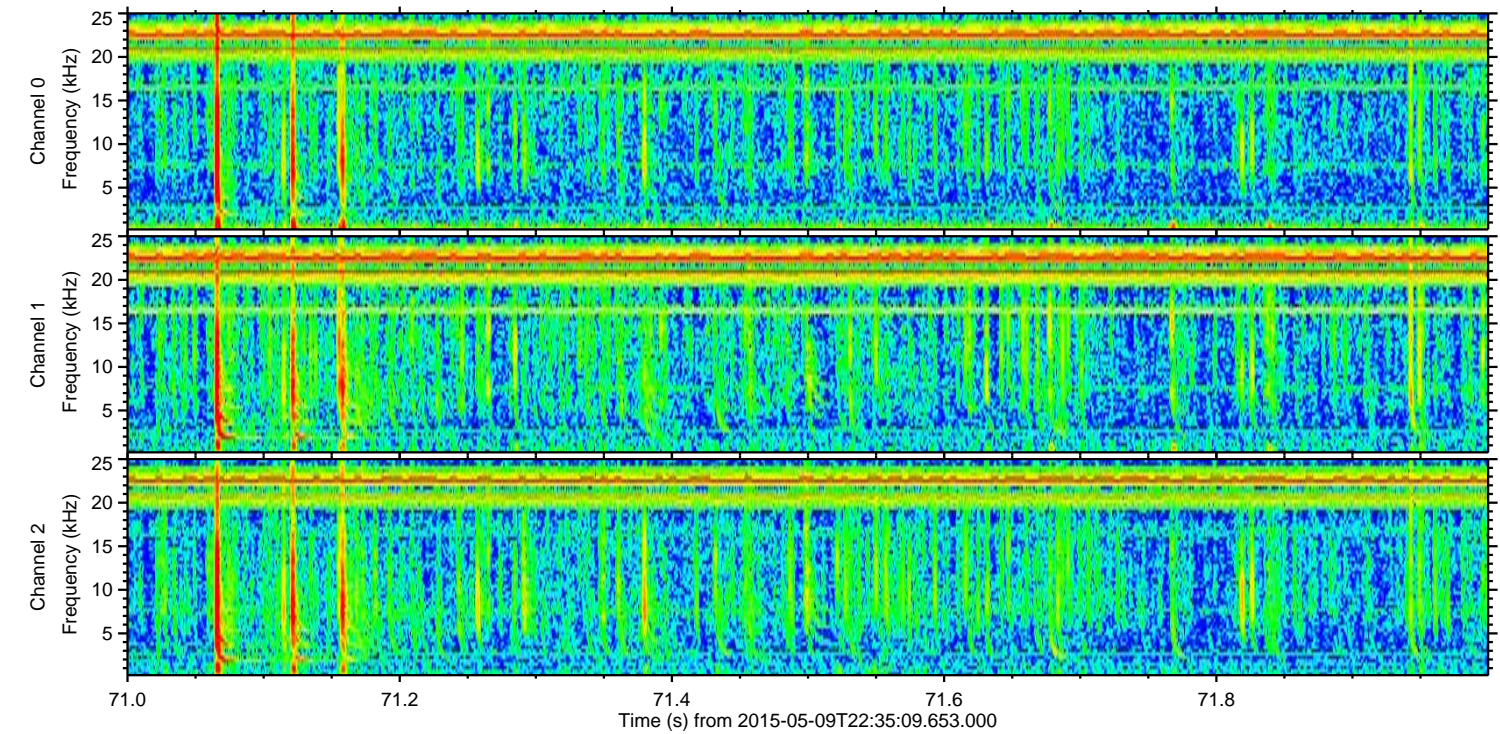
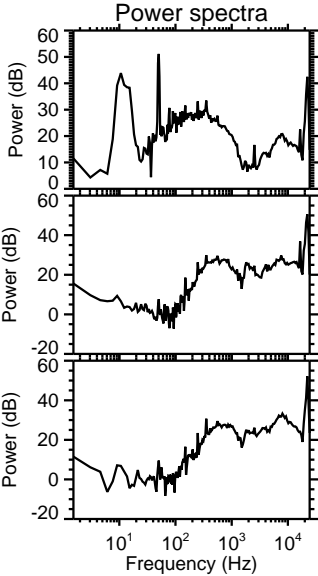
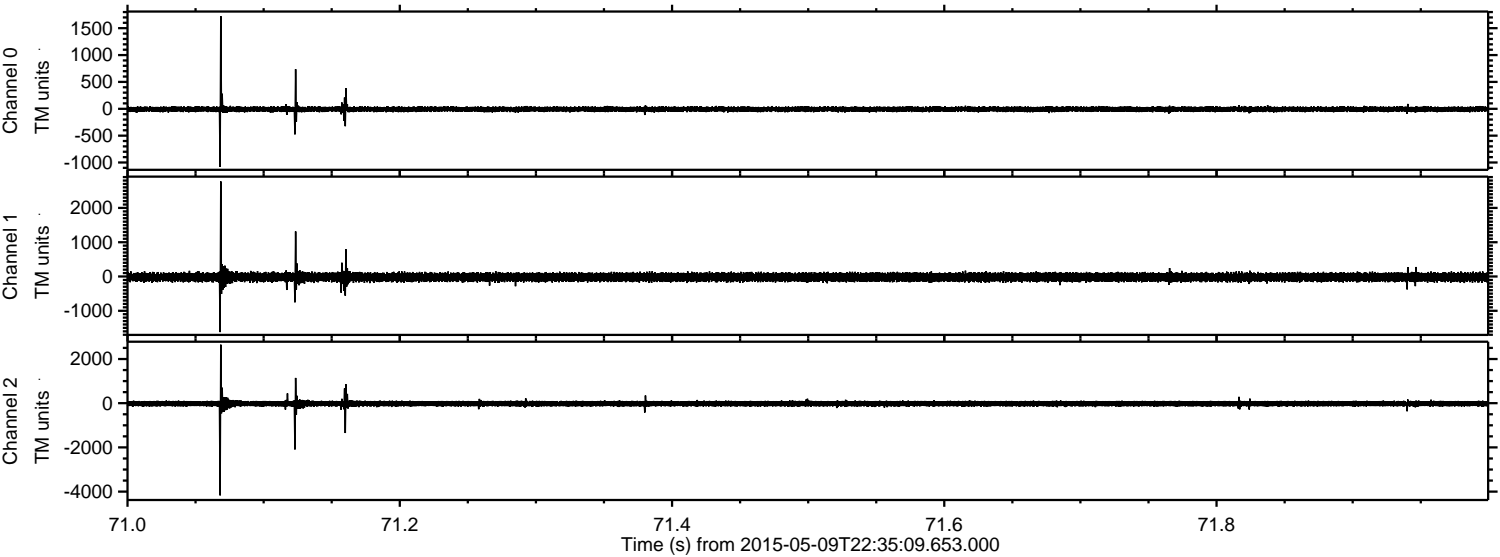

ELMAVAN 3D WAVEFORMS (Measured data sampled at 50 kHz) 49784 packets of 144 samples from 2015-05-09T22:35:09.653.000. Part 121/144

Processed Sun May 10 00:42:23 2015 by ELM ver.2012-10-06 from 001__elm20150509_223508__dat00.bin

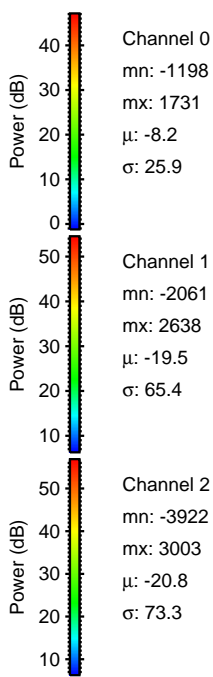
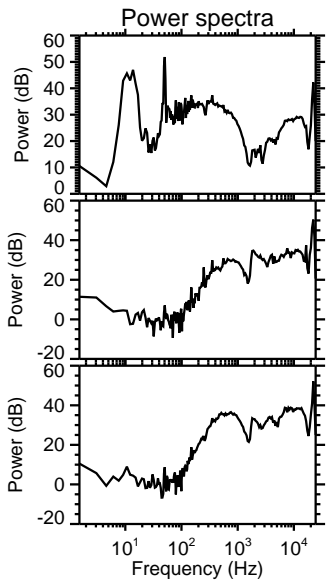
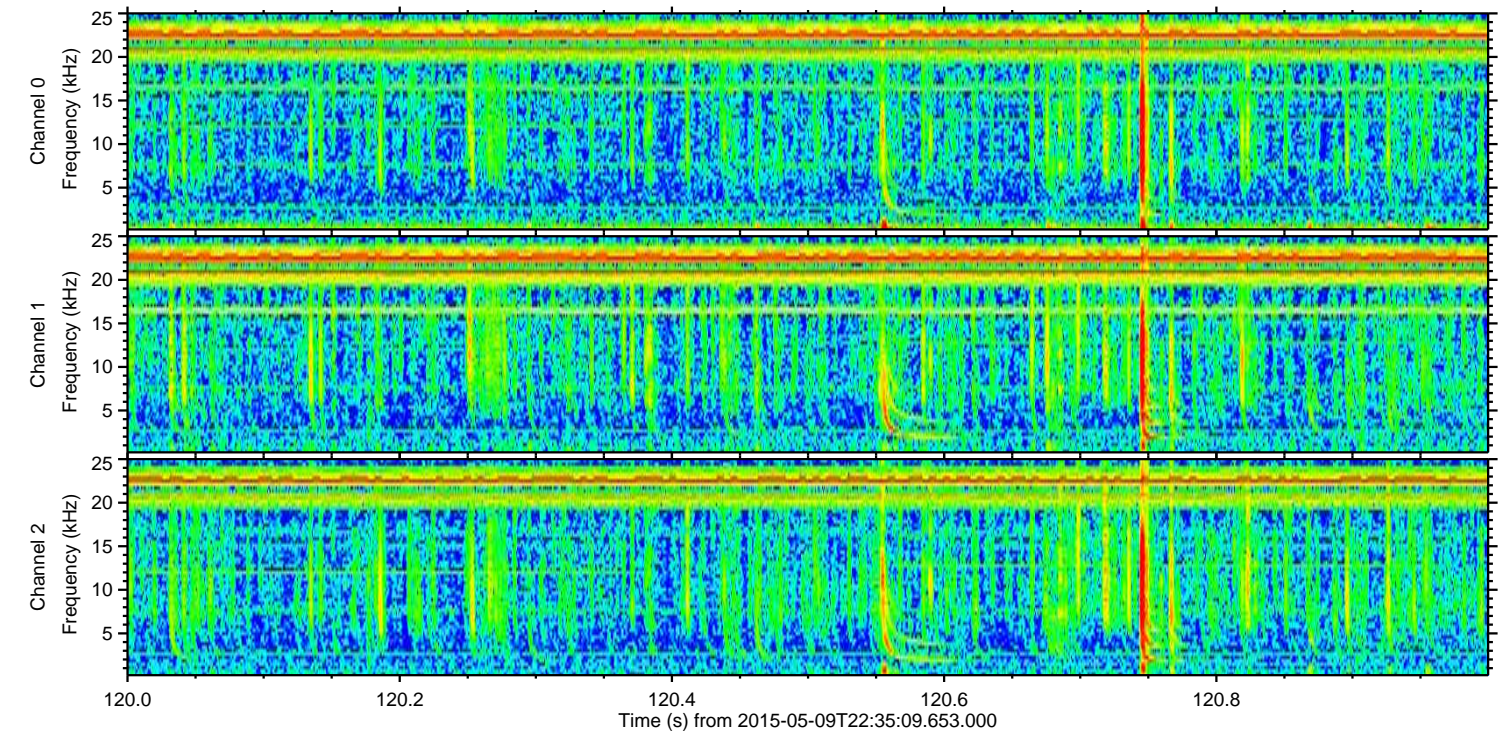
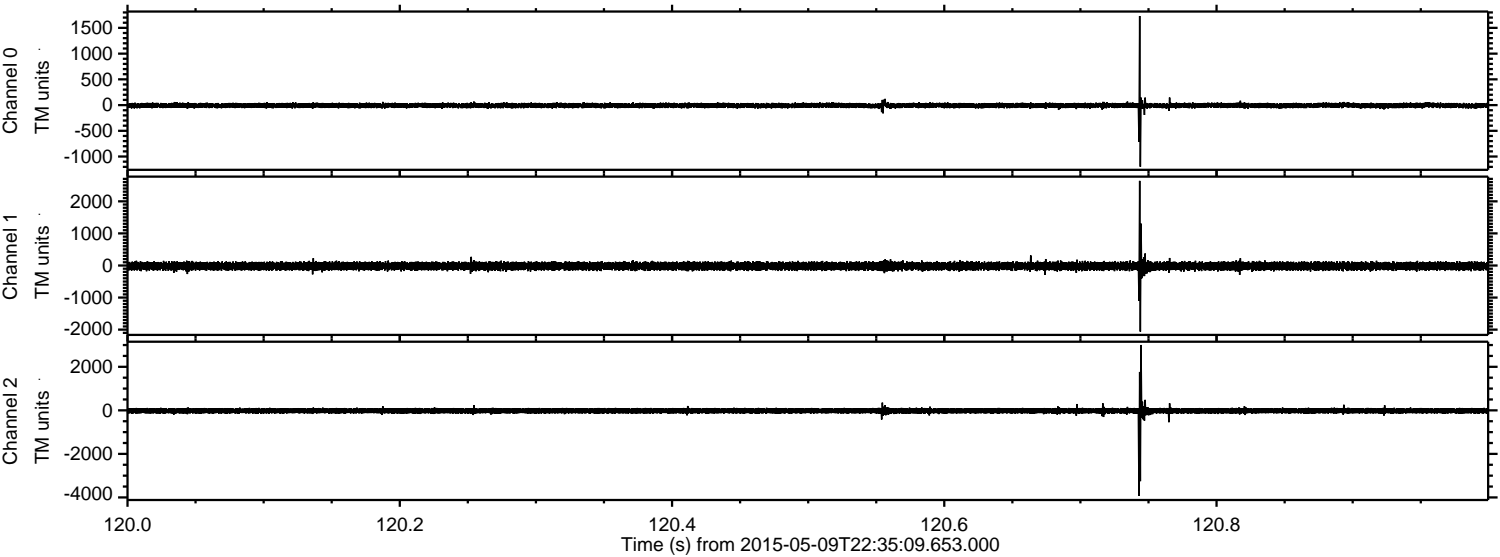

Channel 0
mn: -1198
mx: 1731
 μ : -8.2
 σ : 25.9

Channel 1
mn: -2061
mx: 2638
 μ : -19.5
 σ : 65.4

Channel 2
mn: -3922
mx: 3003
 μ : -20.8
 σ : 73.3

Processed Sun May 10 00:42:24 2015 by ELM ver.2012-10-06 from 001__elm20150509_223508__dat00.bin

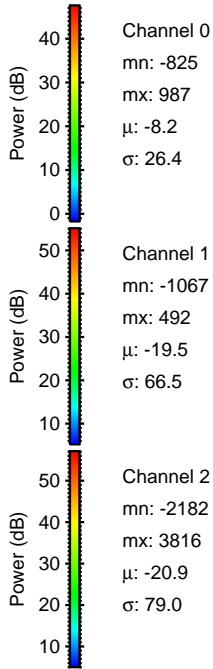
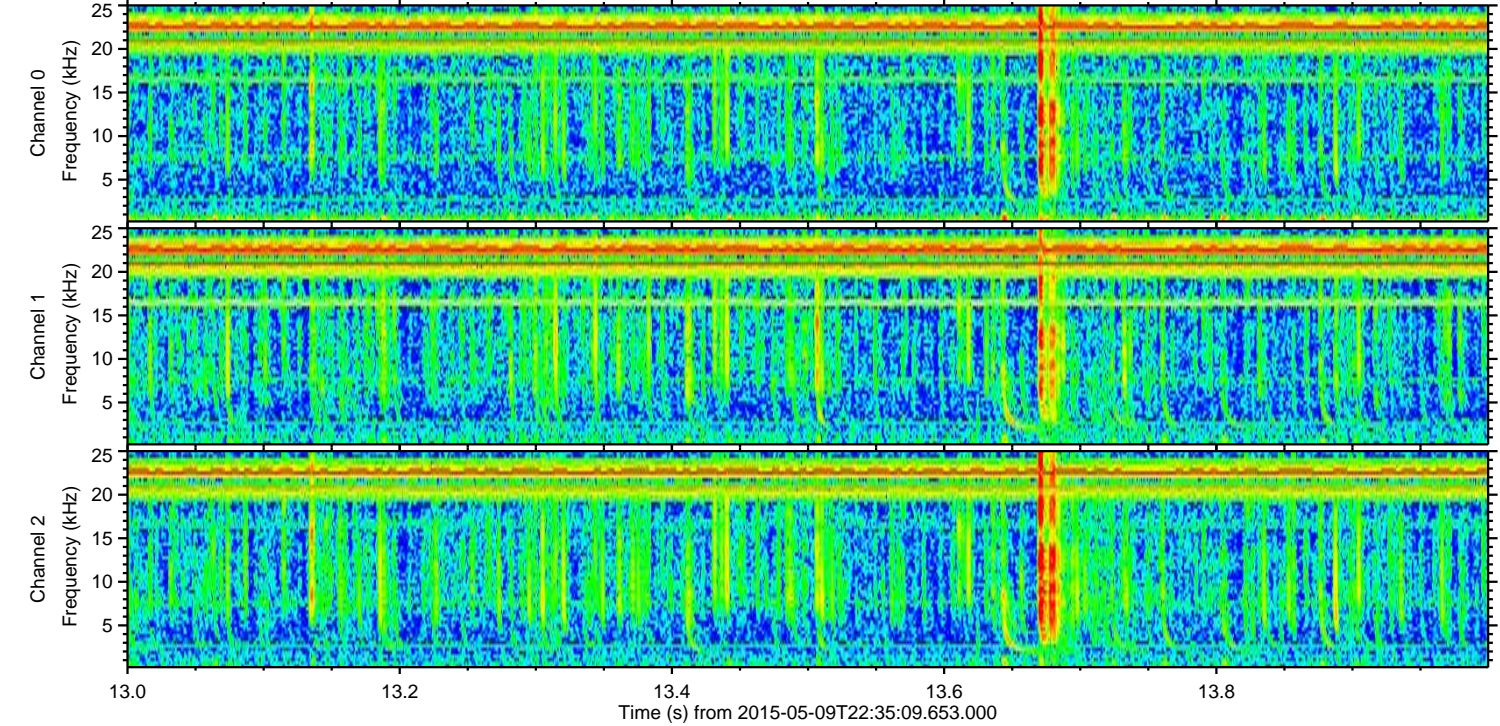
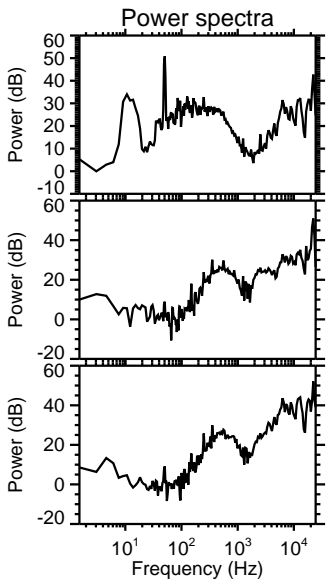
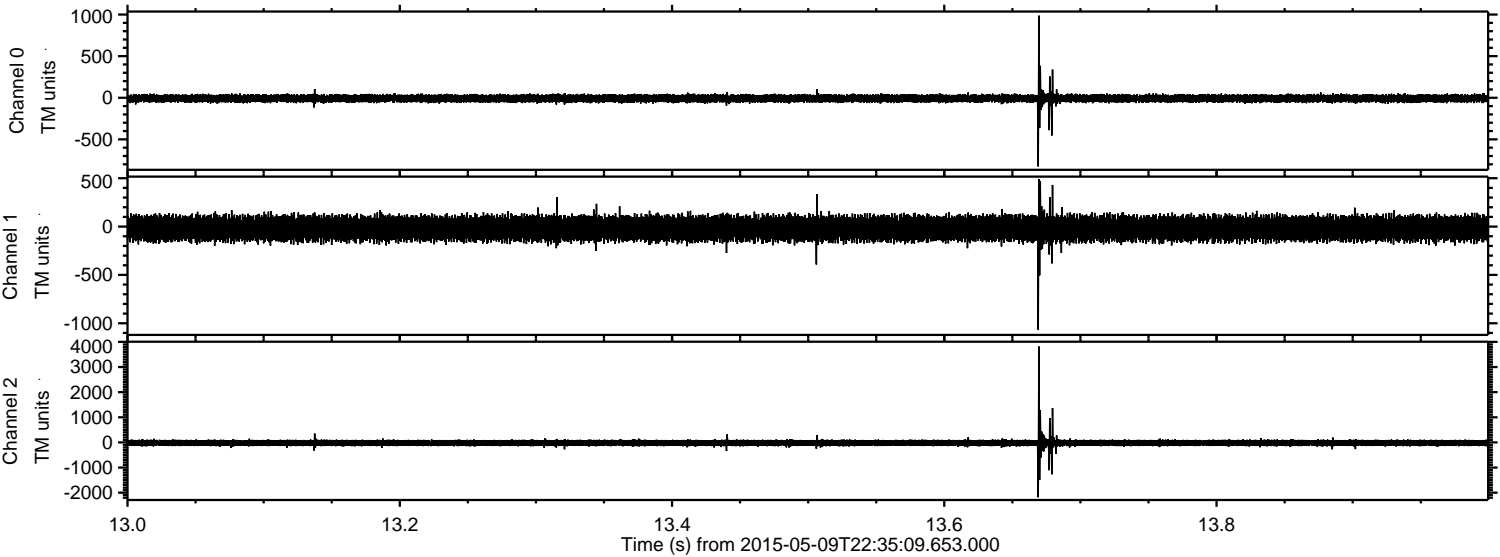

Processed Sun May 10 00:42:25 2015 by ELM ver.2012-10-06 from 001__elm20150509_223508__dat00.bin

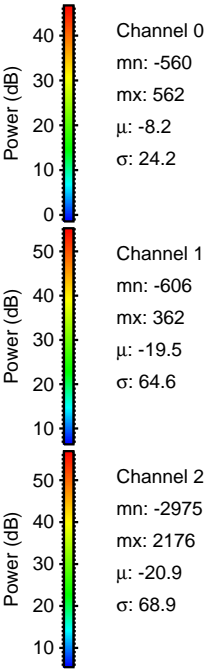
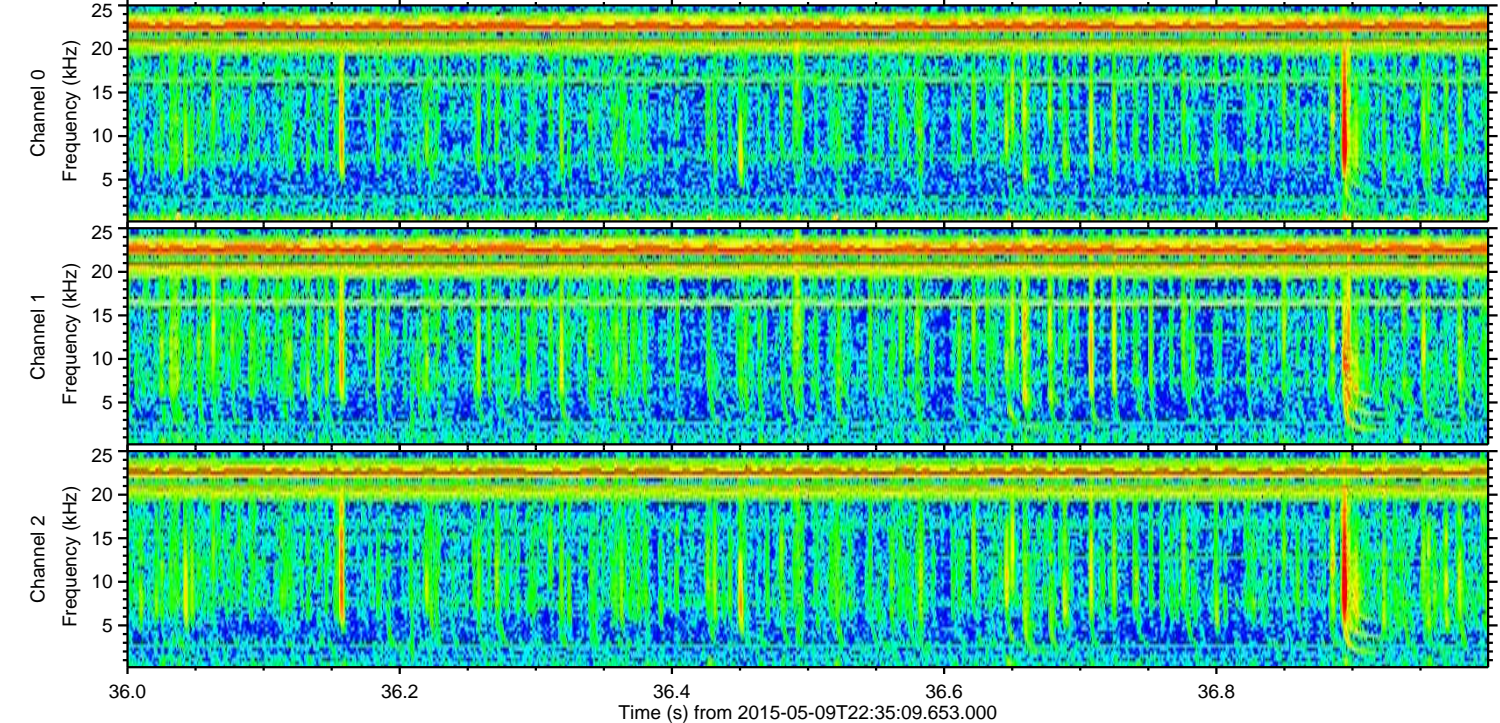
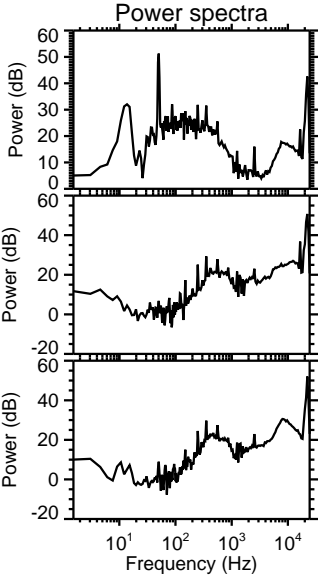
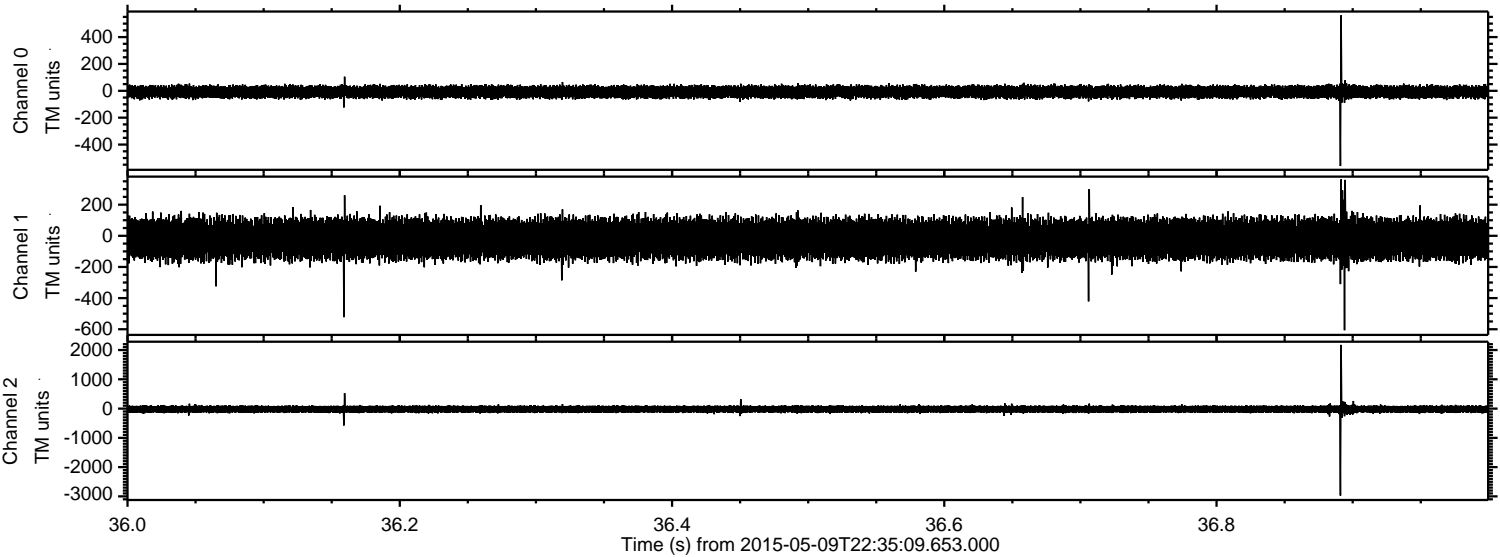

Processed Sun May 10 00:42:26 2015 by ELM ver.2012-10-06 from 001__elm20150509_223508__dat00.bin

