

# ELMAVAN 3D WAVEFORMS (Measured data sampled at 50 kHz) 49789 packets of 144 samples from 2015-05-09T16:54:58.677.999.

Processed Sat May 9 19:02:12 2015 by ELM ver.2012-10-06 from 001\_\_elm20150509\_165457\_\_dat00.bin

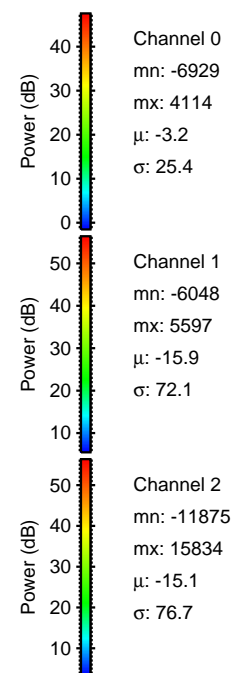

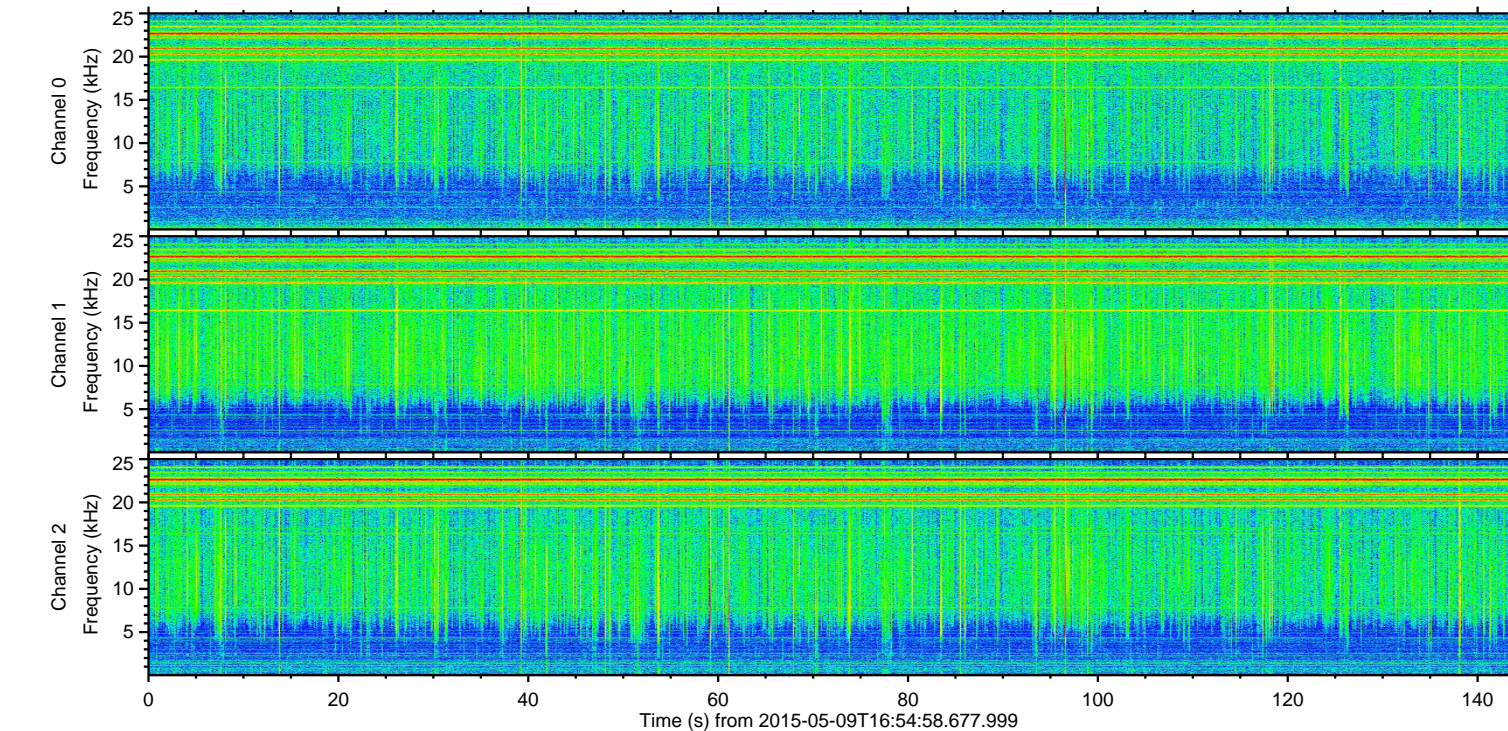
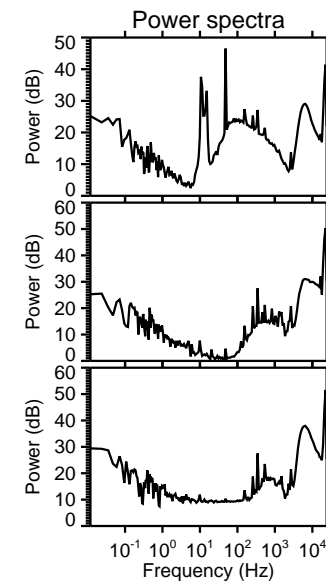
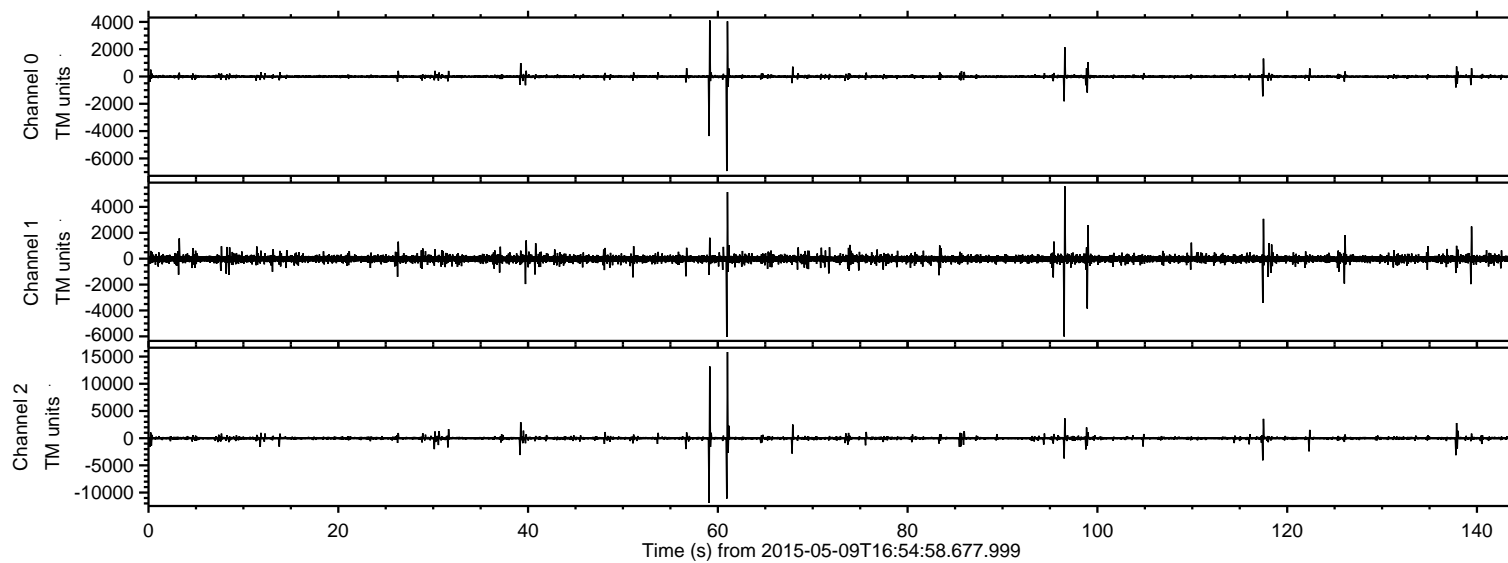

Processed Sat May 9 19:02:23 2015 by ELM ver.2012-10-06 from 001\_\_elm20150509\_165457\_\_dat00.bin

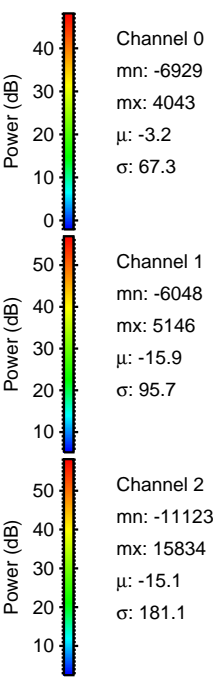
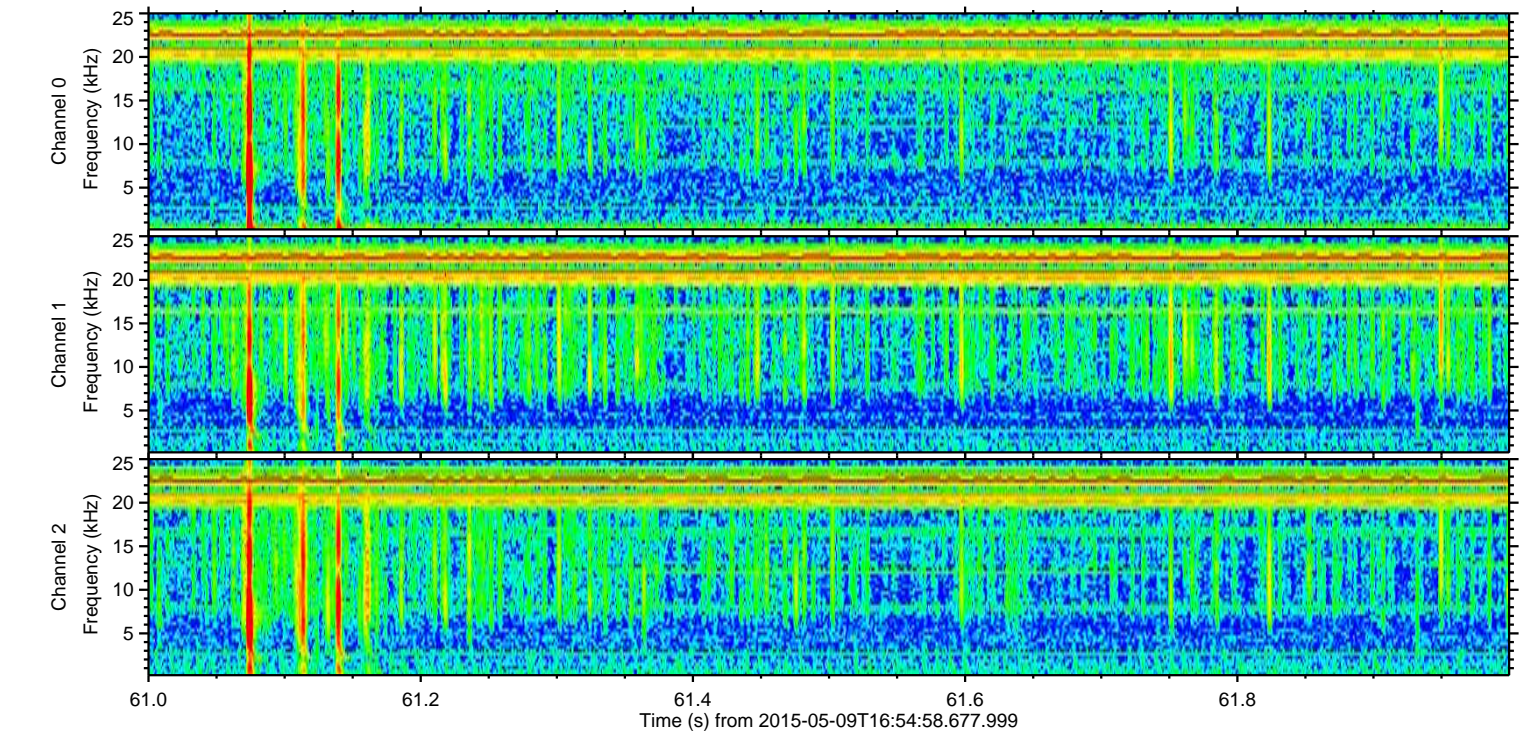
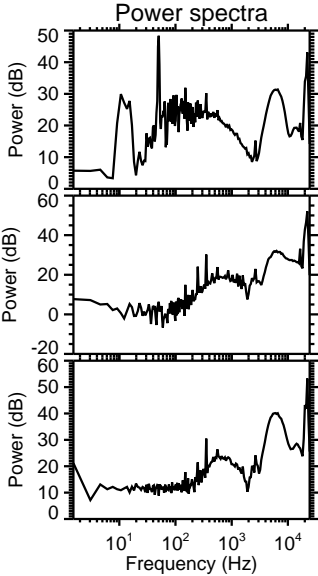
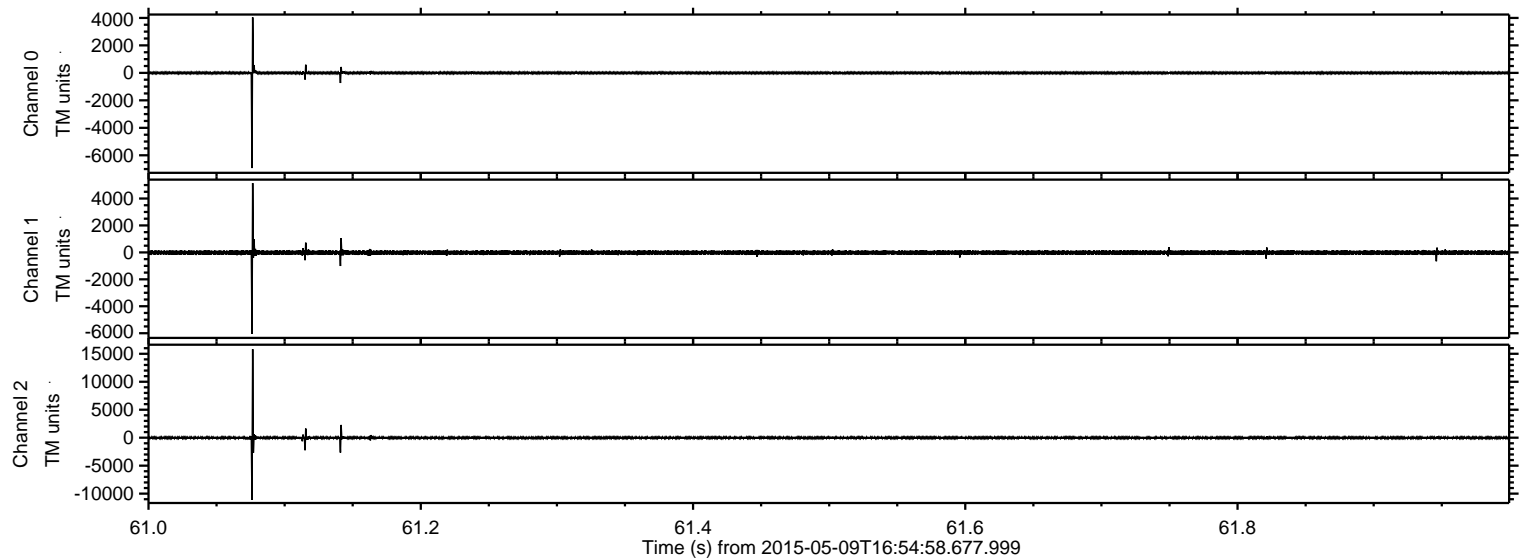



Processed Sat May 9 19:02:24 2015 by ELM ver.2012-10-06 from 001\_\_elm20150509\_165457\_\_dat00.bin

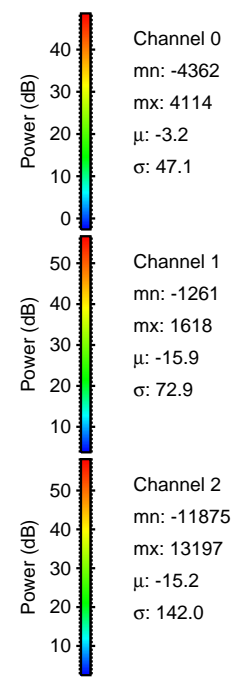
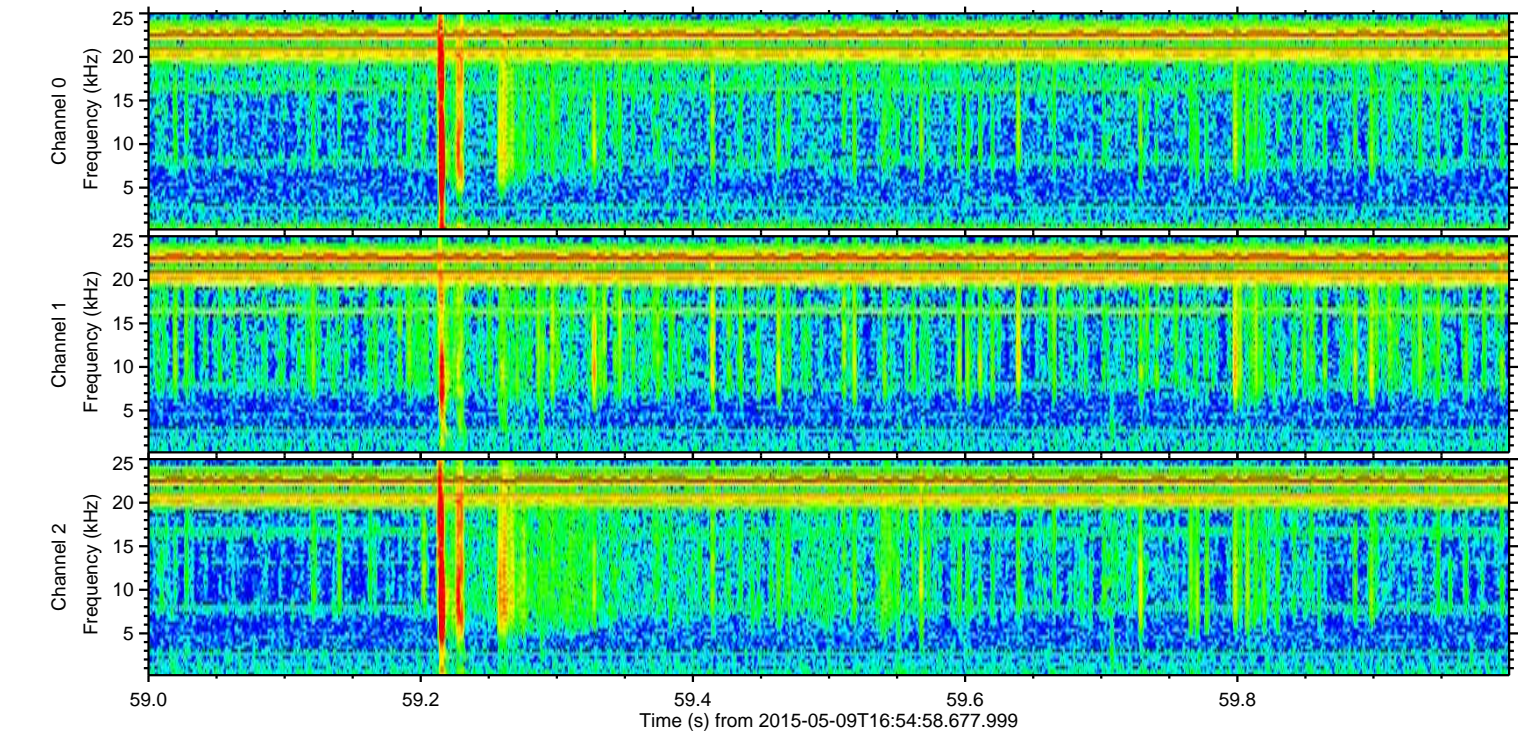
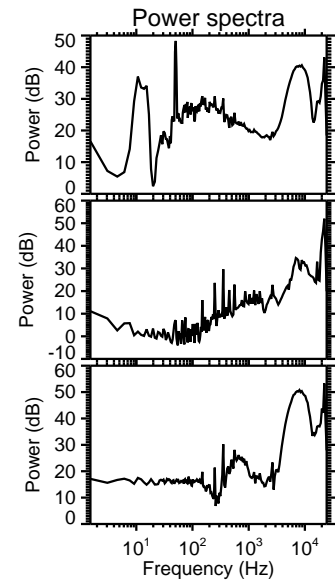
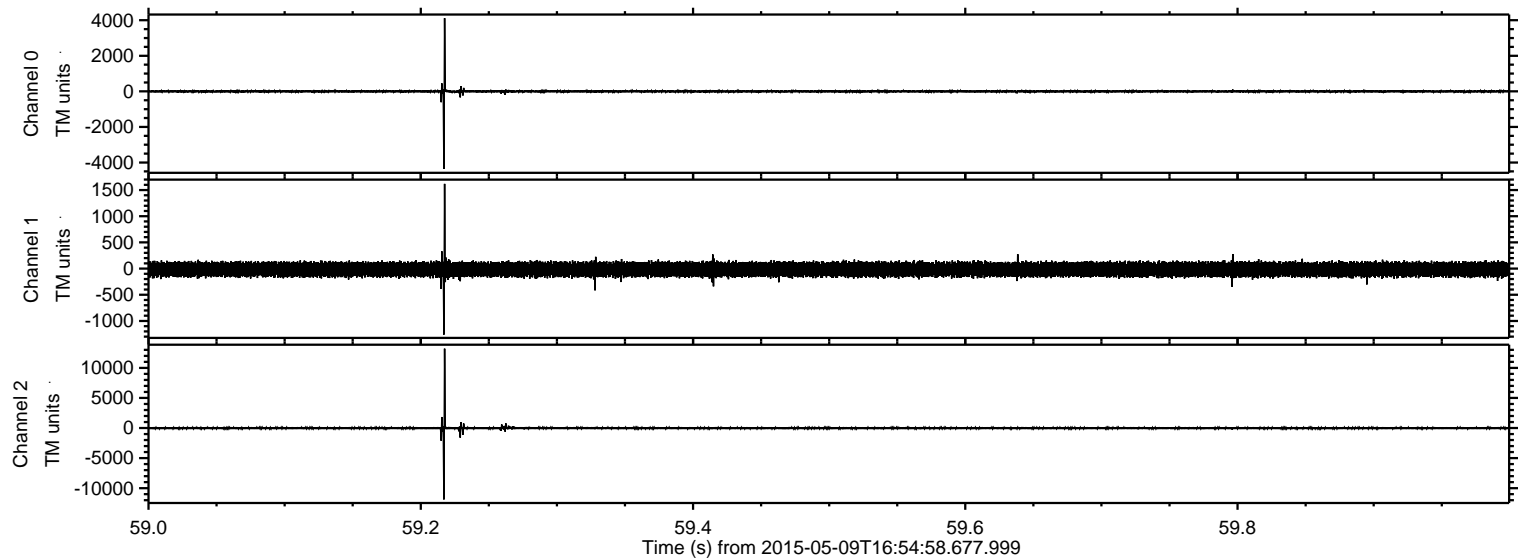



Processed Sat May 9 19:02:25 2015 by ELM ver.2012-10-06 from 001\_\_elm20150509\_165457\_\_dat00.bin

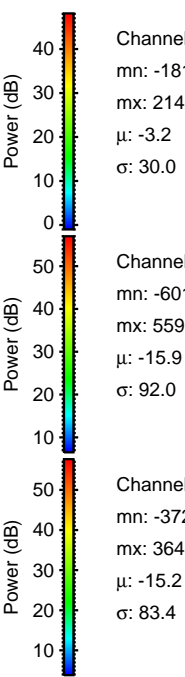
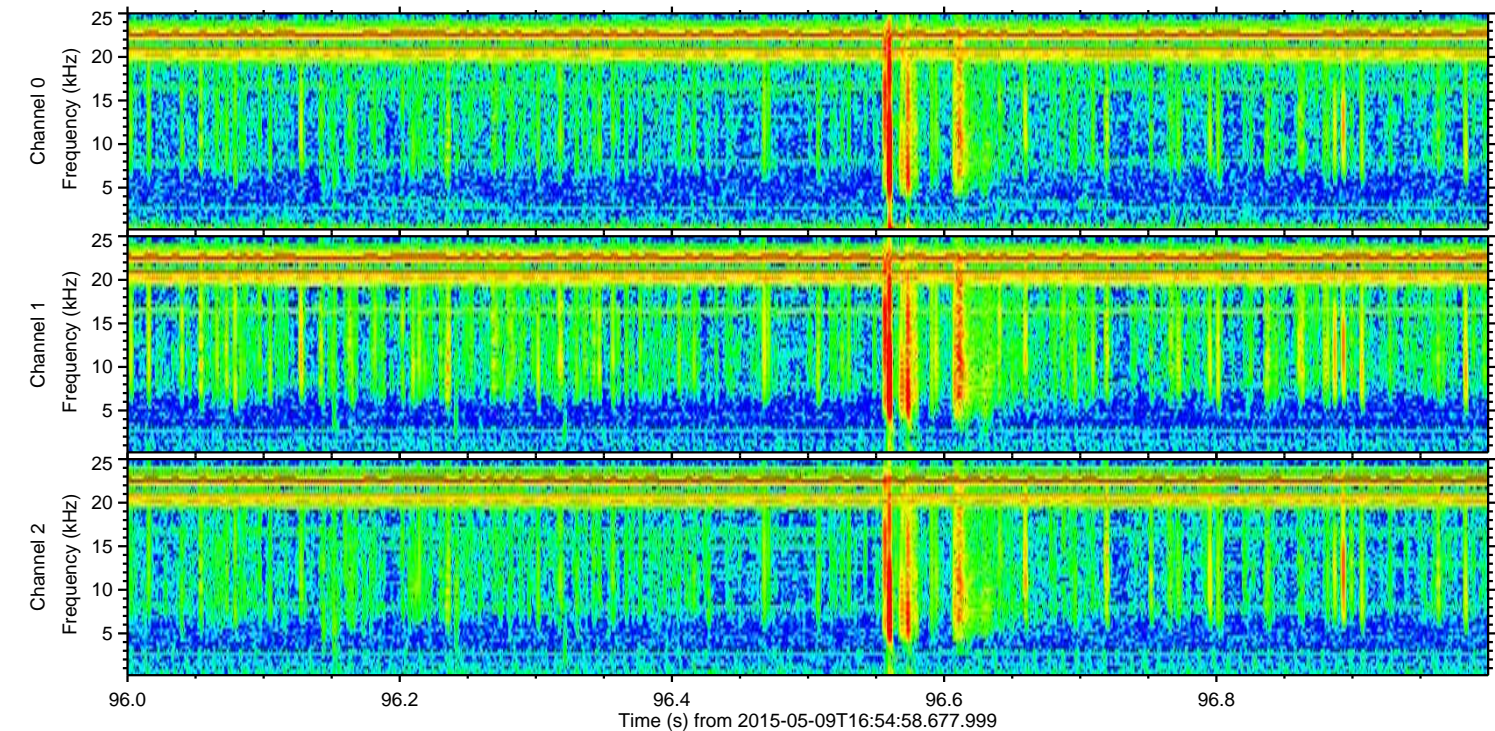
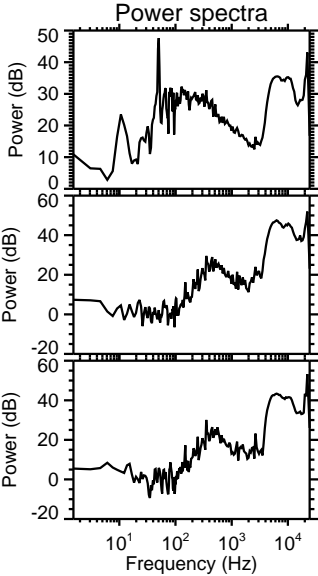
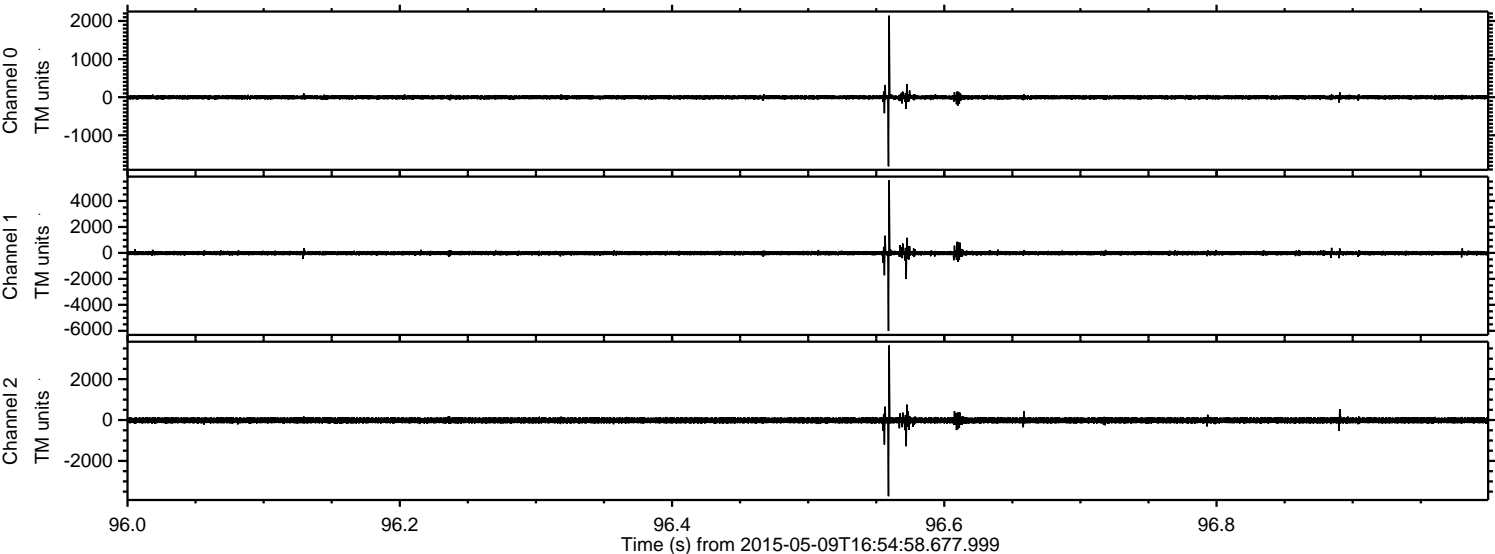

Channel 0  
mn: -1817  
mx: 2142  
 $\mu$ : -3.2  
 $\sigma$ : 30.0

Channel 1  
mn: -6014  
mx: 5597  
 $\mu$ : -15.9  
 $\sigma$ : 92.0

Channel 2  
mn: -3723  
mx: 3648  
 $\mu$ : -15.2  
 $\sigma$ : 83.4

ELMAVAN 3D WAVEFORMS (Measured data sampled at 50 kHz) 49789 packets of 144 samples from 2015-05-09T16:54:58.677.999. Part 118/144

Processed Sat May 9 19:02:26 2015 by ELM ver.2012-10-06 from 001\_\_elm20150509\_165457\_\_dat00.bin

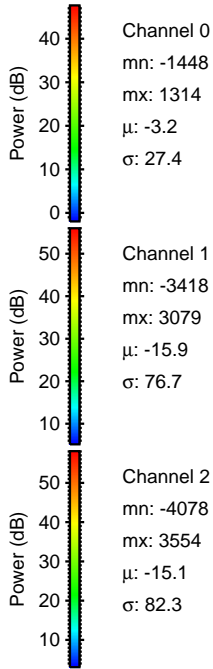
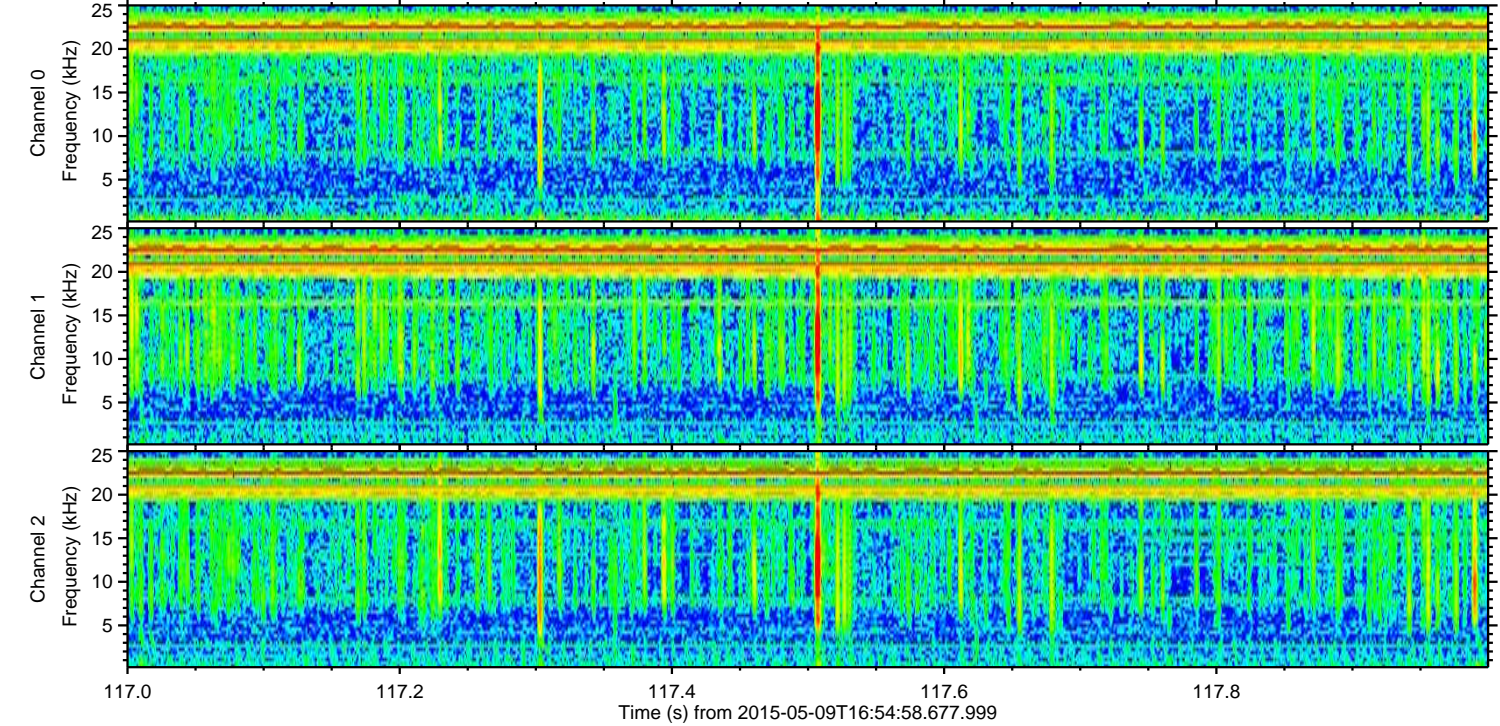
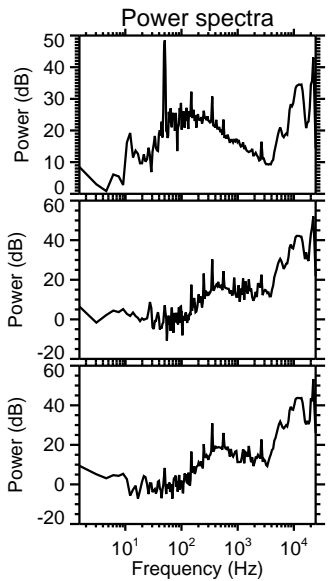
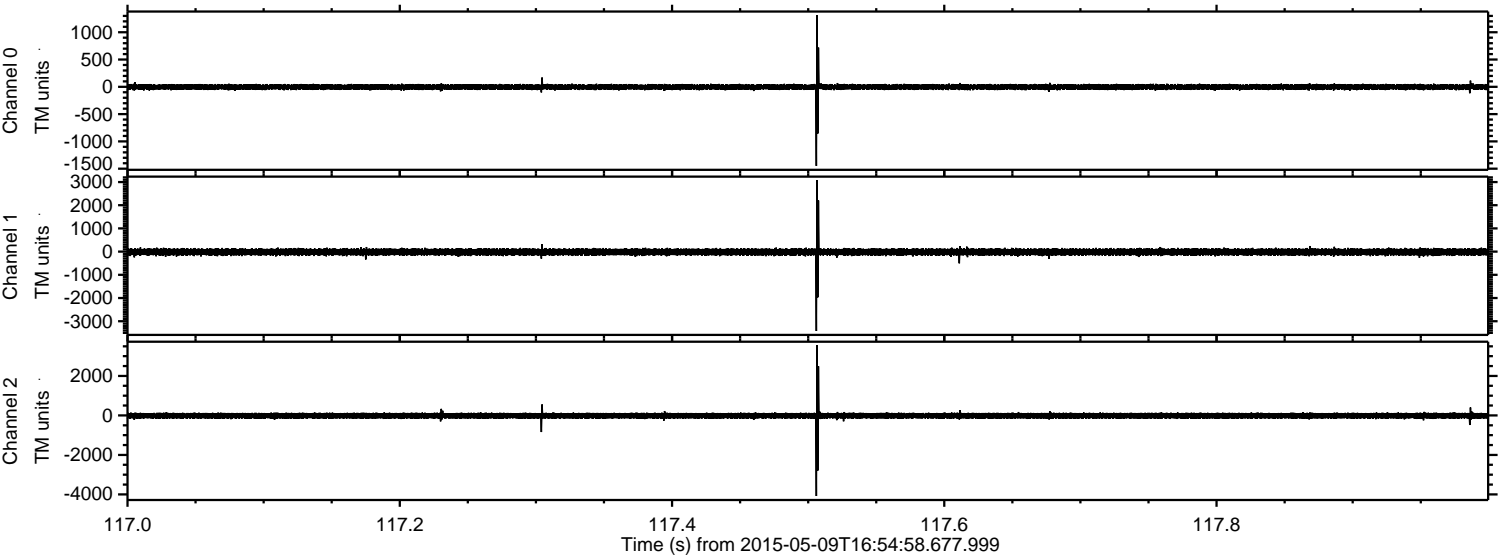



ELMAVAN 3D WAVEFORMS (Measured data sampled at 50 kHz) 49789 packets of 144 samples from 2015-05-09T16:54:58.677.999. Part 100/144

Processed Sat May 9 19:02:27 2015 by ELM ver.2012-10-06 from 001\_\_elm20150509\_165457\_\_dat00.bin

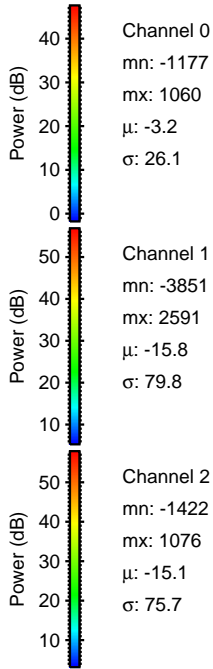
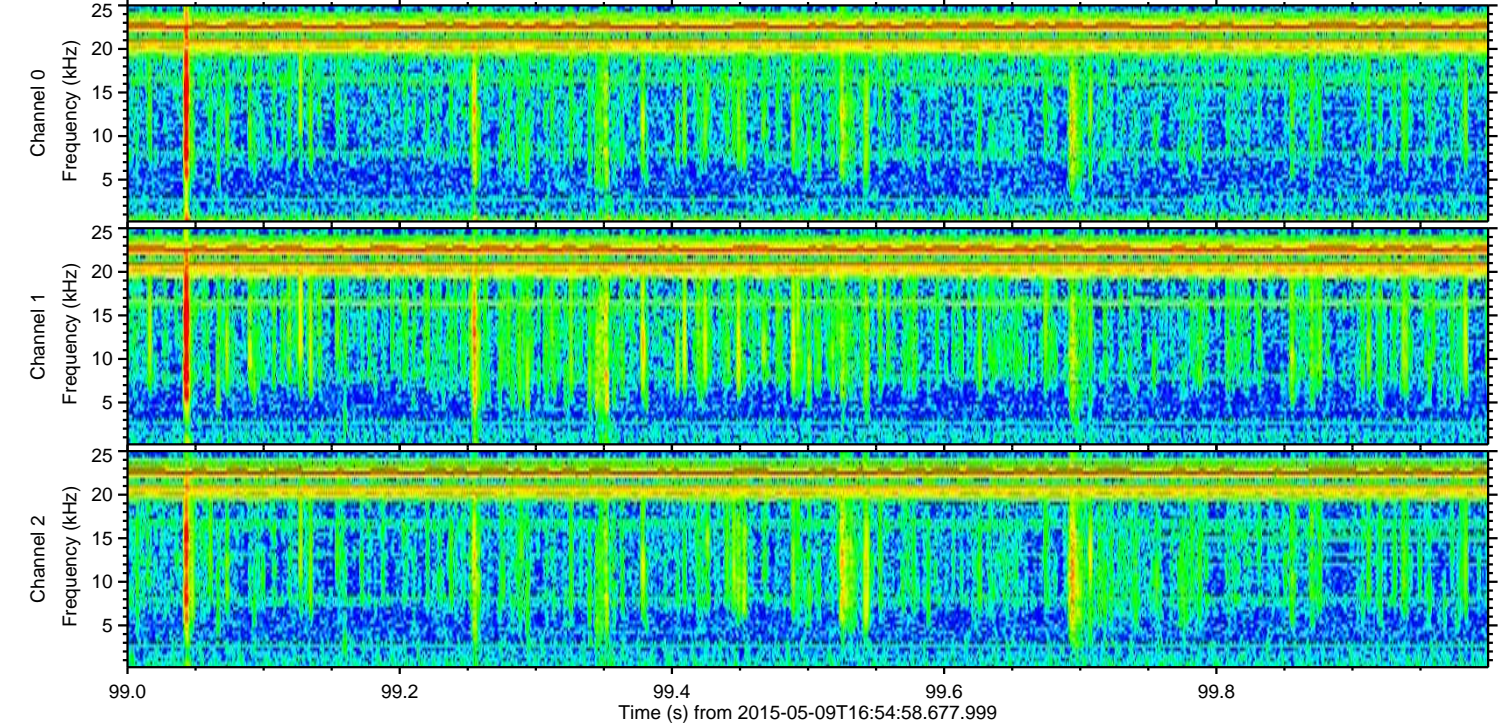
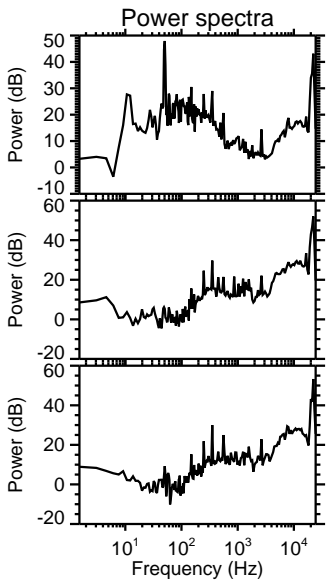
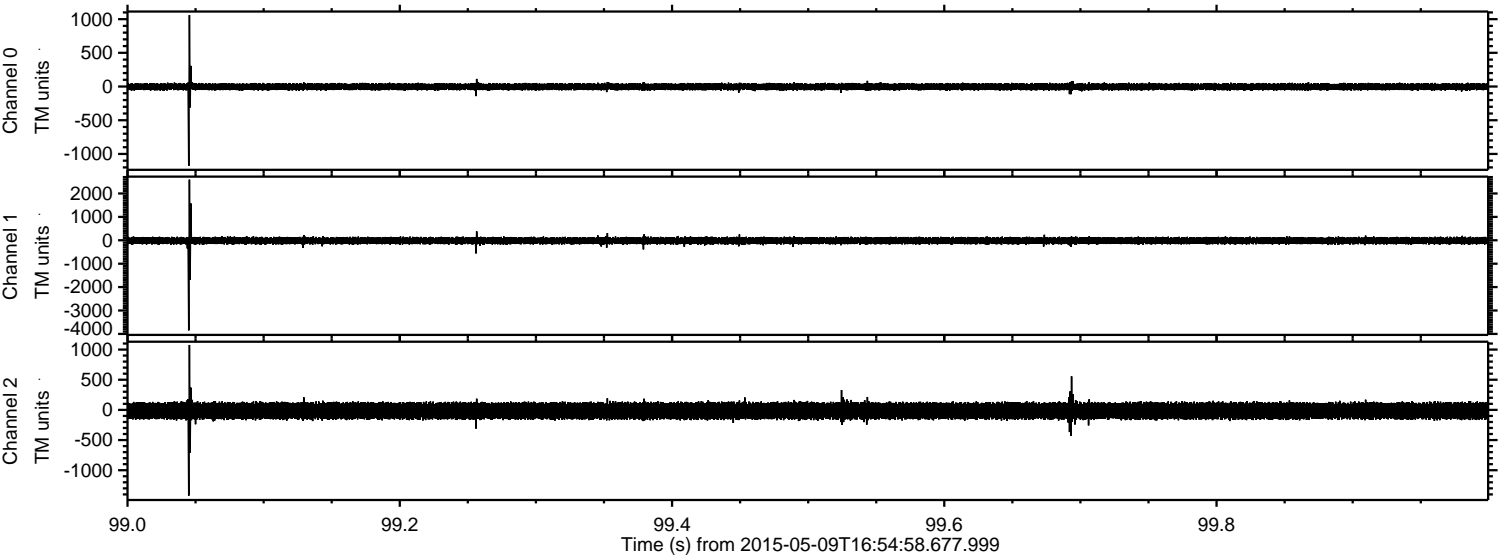

Channel 0  
mn: -1177  
mx: 1060  
 $\mu$ : -3.2  
 $\sigma$ : 26.1

Channel 1  
mn: -3851  
mx: 2591  
 $\mu$ : -15.8  
 $\sigma$ : 79.8

Channel 2  
mn: -1422  
mx: 1076  
 $\mu$ : -15.1  
 $\sigma$ : 75.7



ELMAVAN 3D WAVEFORMS (Measured data sampled at 50 kHz) 49789 packets of 144 samples from 2015-05-09T16:54:58.677.999. Part 138/144

Processed Sat May 9 19:02:28 2015 by ELM ver.2012-10-06 from 001\_\_elm20150509\_165457\_\_dat00.bin

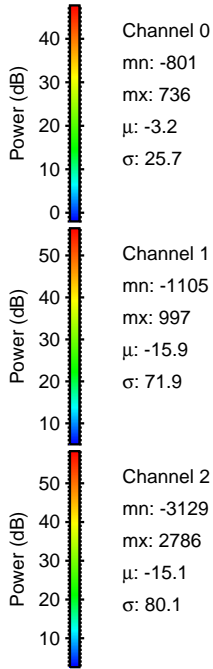
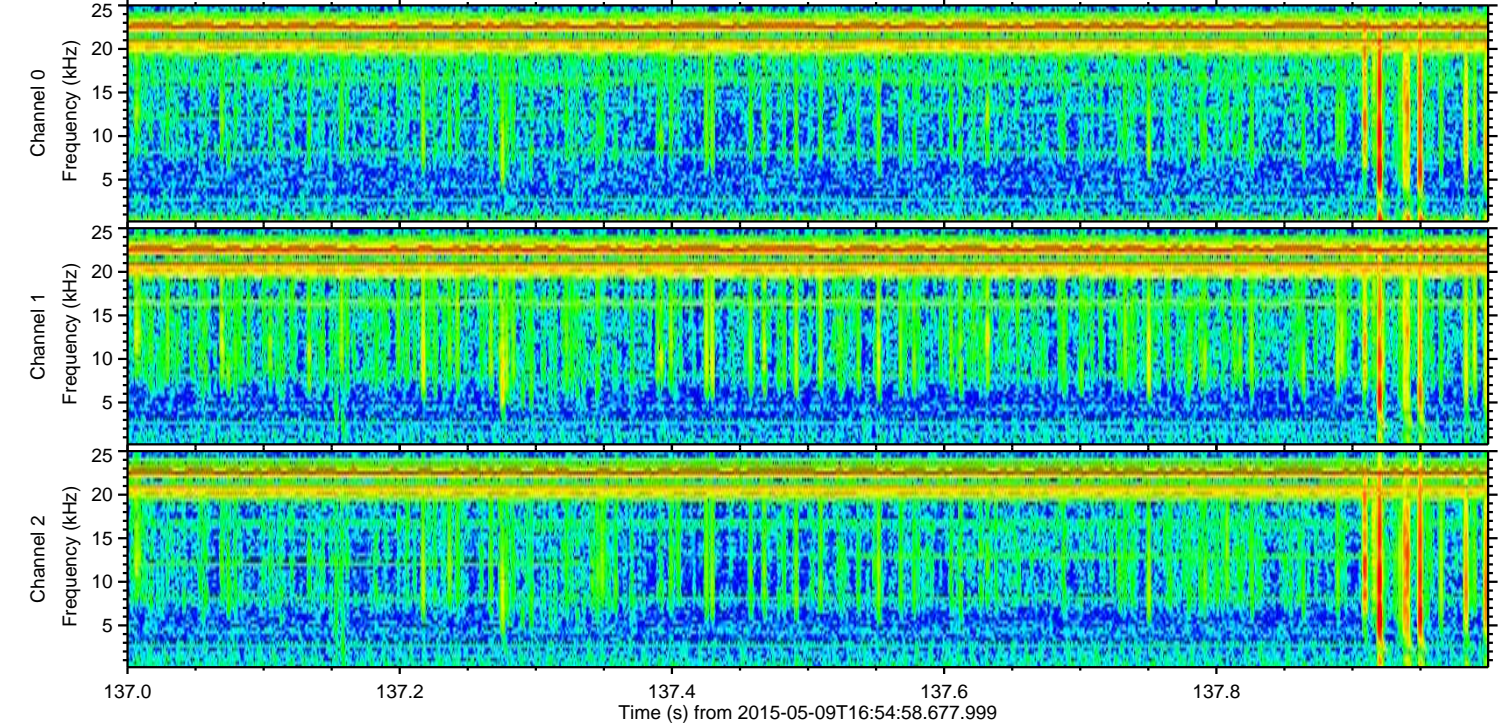
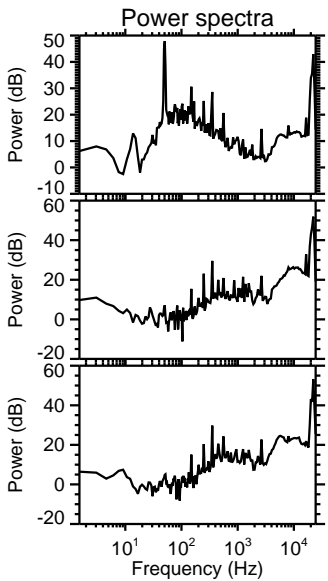
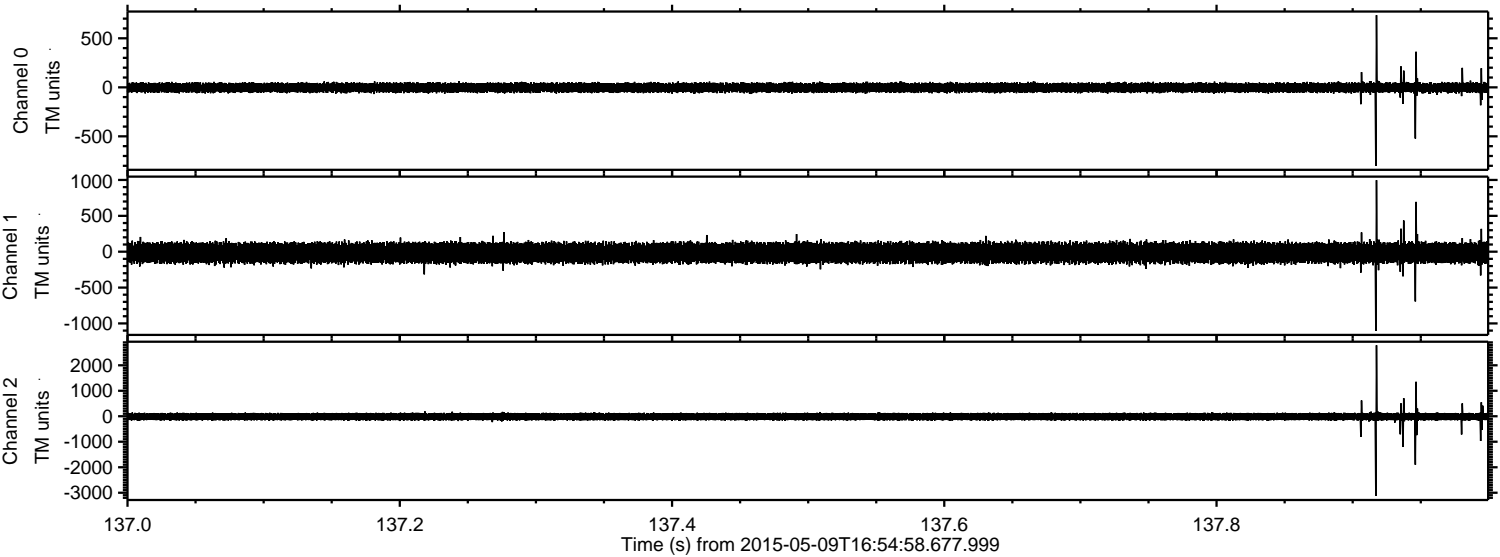



Processed Sat May 9 19:02:29 2015 by ELM ver.2012-10-06 from 001\_\_elm20150509\_165457\_\_dat00.bin

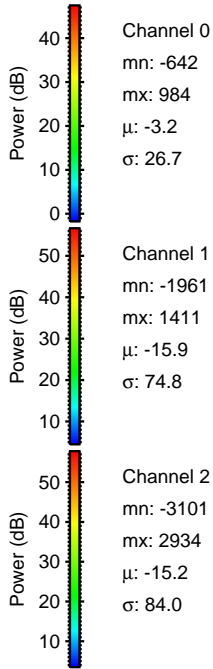
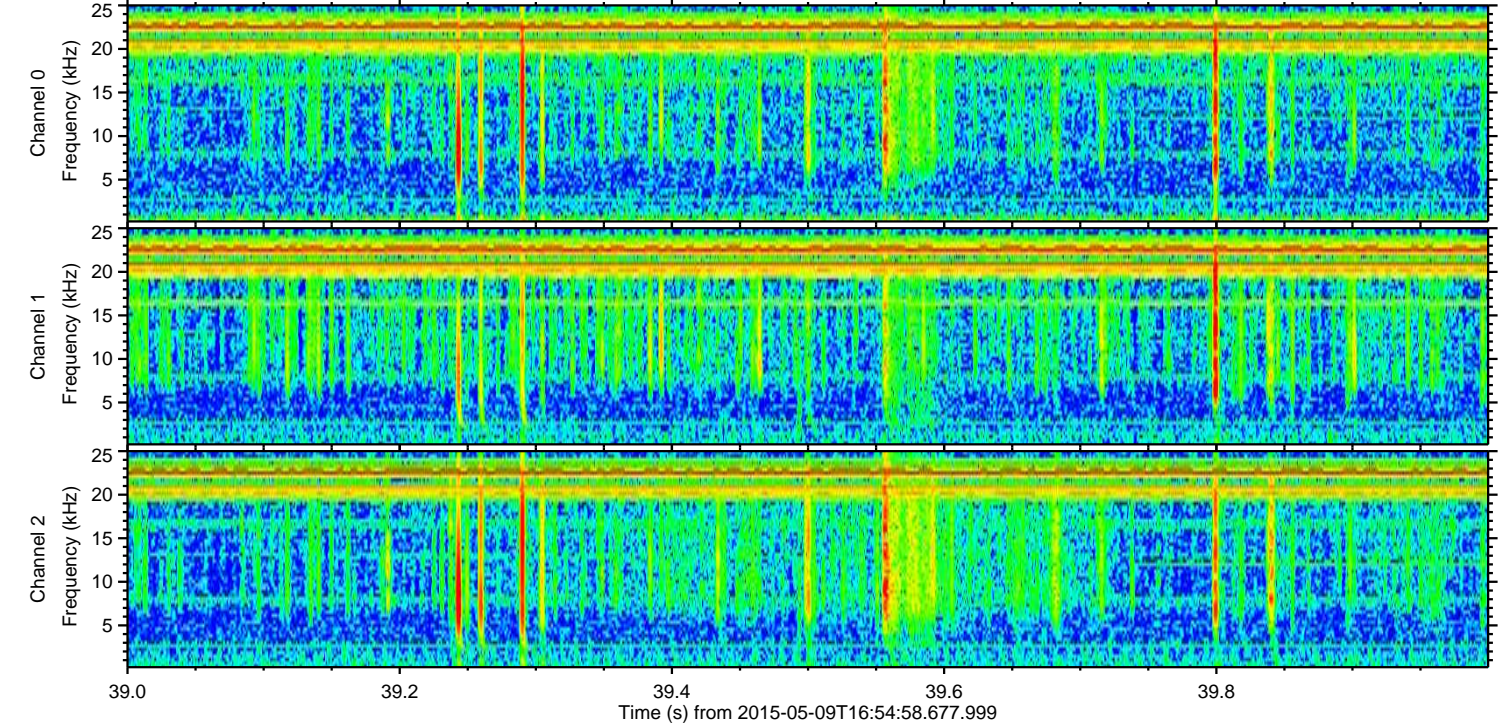
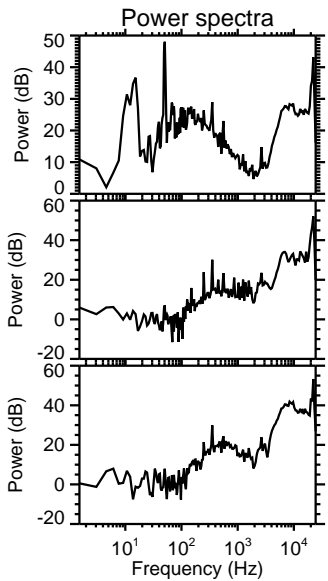
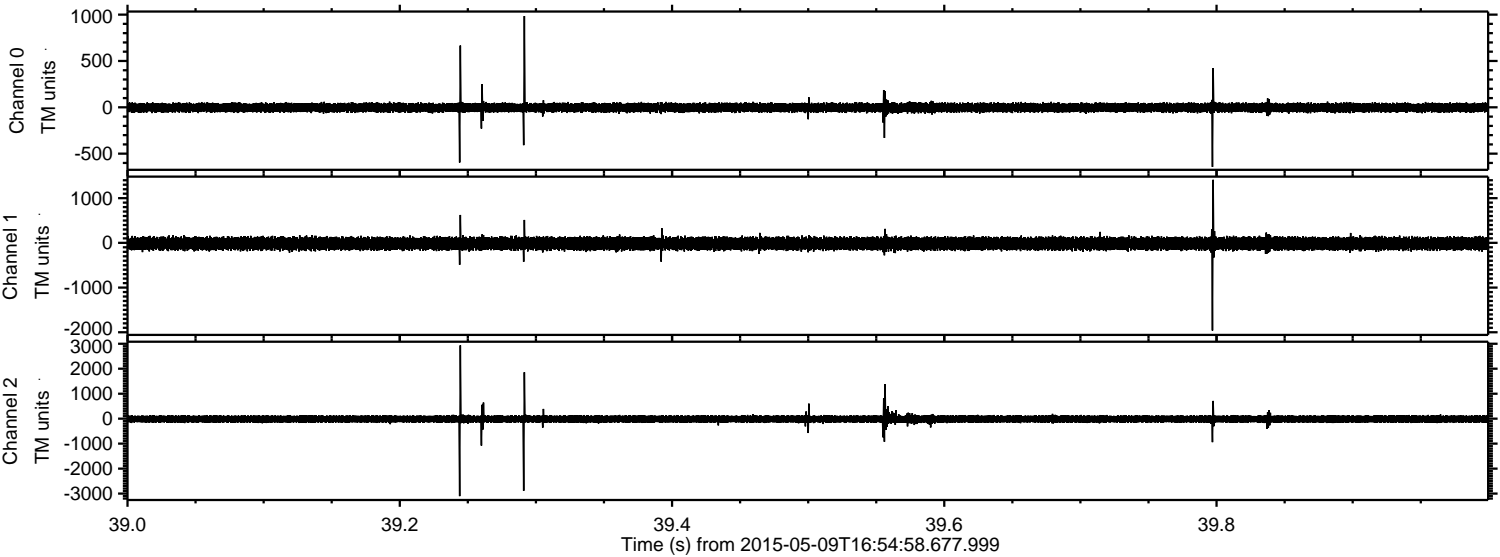

Channel 0  
mn: -642  
mx: 984  
 $\mu$ : -3.2  
 $\sigma$ : 26.7

Channel 1  
mn: -1961  
mx: 1411  
 $\mu$ : -15.9  
 $\sigma$ : 74.8

Channel 2  
mn: -3101  
mx: 2934  
 $\mu$ : -15.2  
 $\sigma$ : 84.0



Processed Sat May 9 19:02:30 2015 by ELM ver.2012-10-06 from 001\_\_elm20150509\_165457\_\_dat00.bin

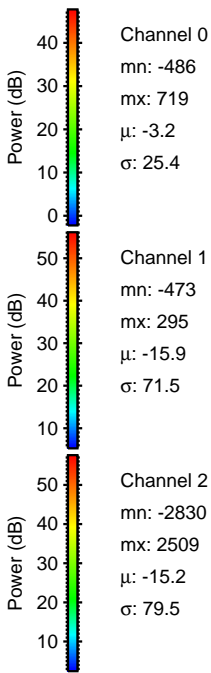
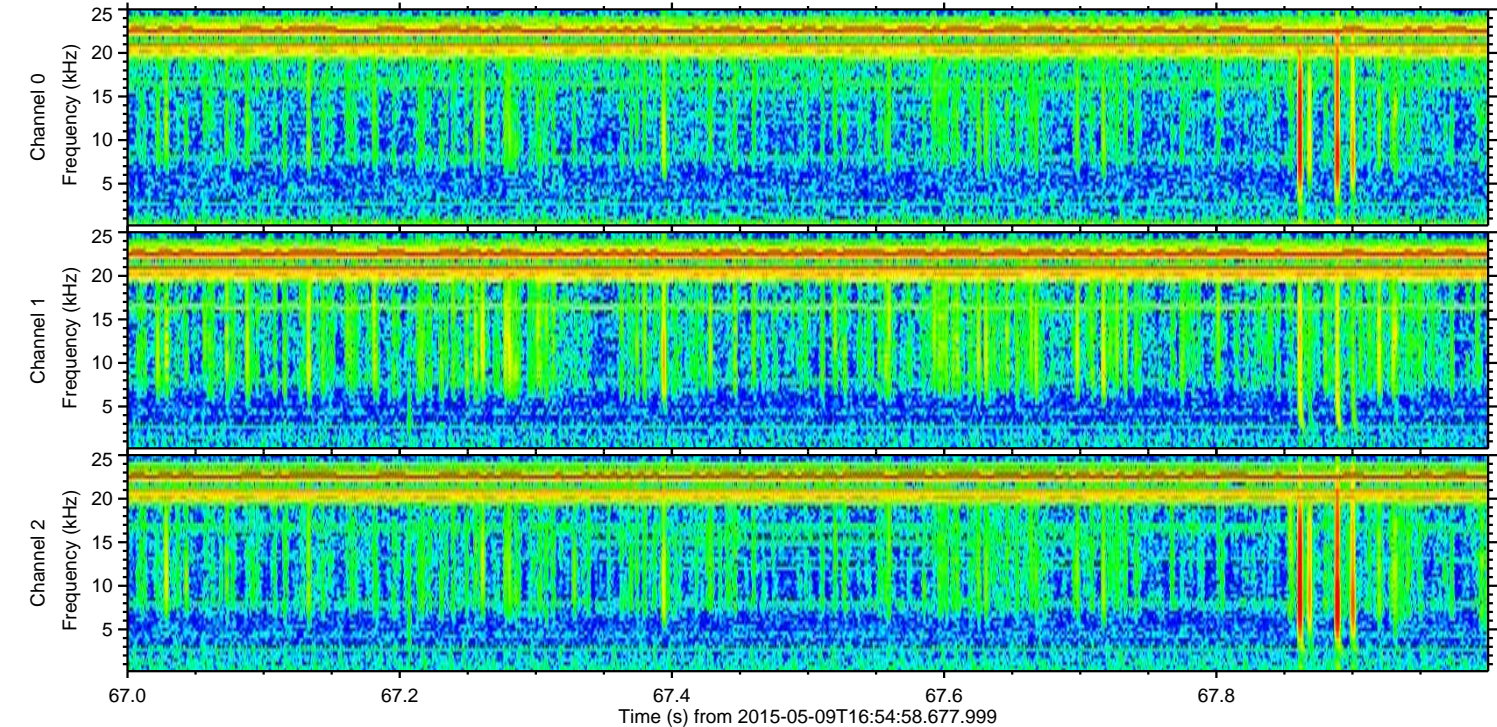
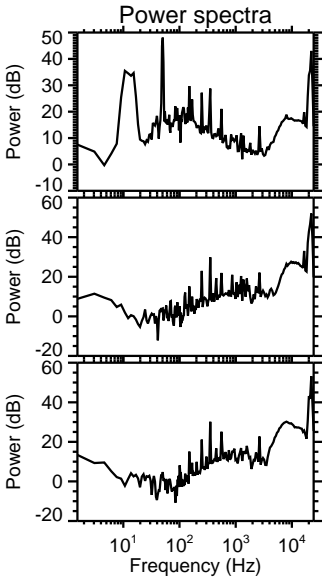
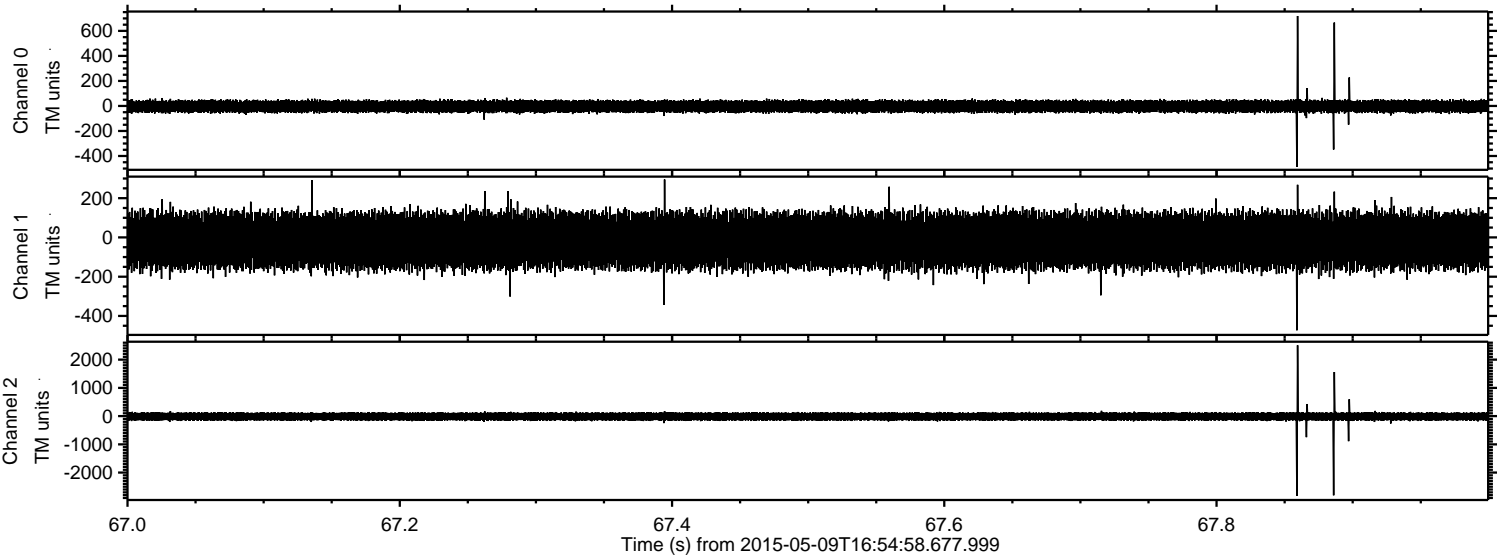



ELMAVAN 3D WAVEFORMS (Measured data sampled at 50 kHz) 49789 packets of 144 samples from 2015-05-09T16:54:58.677.999. Part 140/144

Processed Sat May 9 19:02:31 2015 by ELM ver.2012-10-06 from 001\_\_elm20150509\_165457\_\_dat00.bin

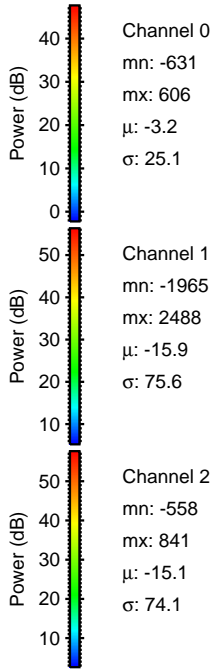
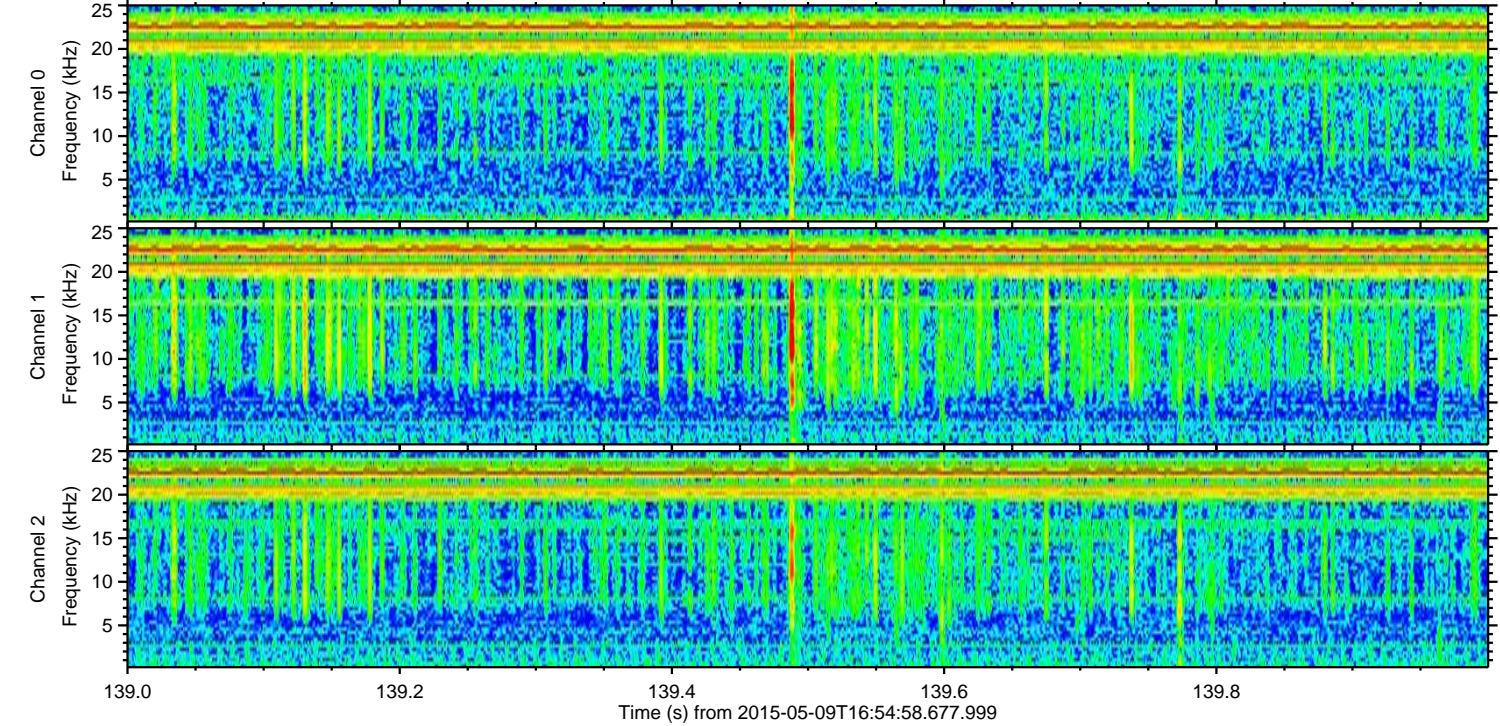
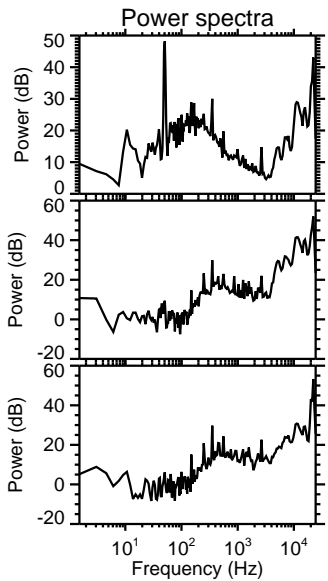
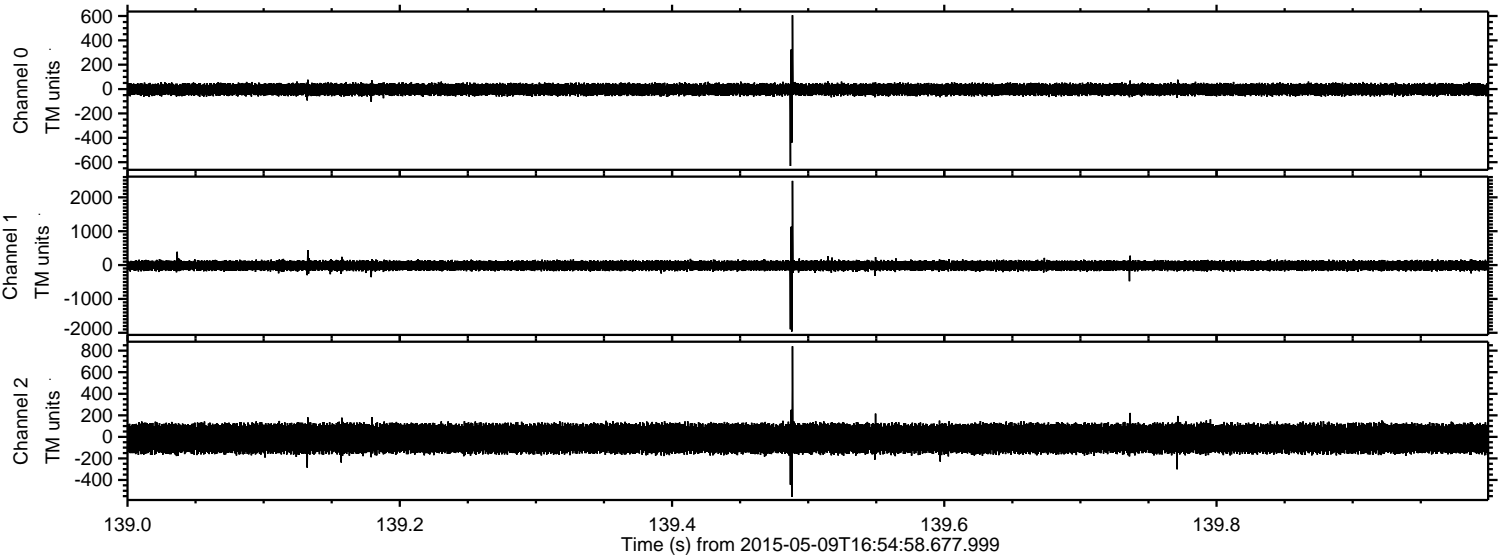

Channel 0  
mn: -631  
mx: 606  
 $\mu$ : -3.2  
 $\sigma$ : 25.1

Channel 1  
mn: -1965  
mx: 2488  
 $\mu$ : -15.9  
 $\sigma$ : 75.6

Channel 2  
mn: -558  
mx: 841  
 $\mu$ : -15.1  
 $\sigma$ : 74.1



ELMAVAN 3D WAVEFORMS (Measured data sampled at 50 kHz) 49789 packets of 144 samples from 2015-05-09T16:54:58.677.999. Part 124/144

