

ELMAVAN 3D WAVEFORMS (Measured data sampled at 50 kHz) 49630 packets of 144 samples from 2015-05-09T14:19:53.669.000.

Processed Sat May 9 16:27:49 2015 by ELM ver.2012-10-06 from 001__elm20150509_141952__dat00.bin

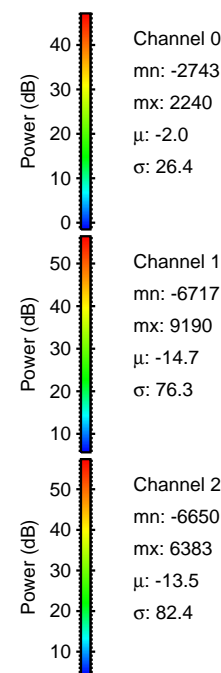

Processed Sat May 9 16:28:04 2015 by ELM ver.2012-10-06 from 001__elm20150509_141952__dat00.bin

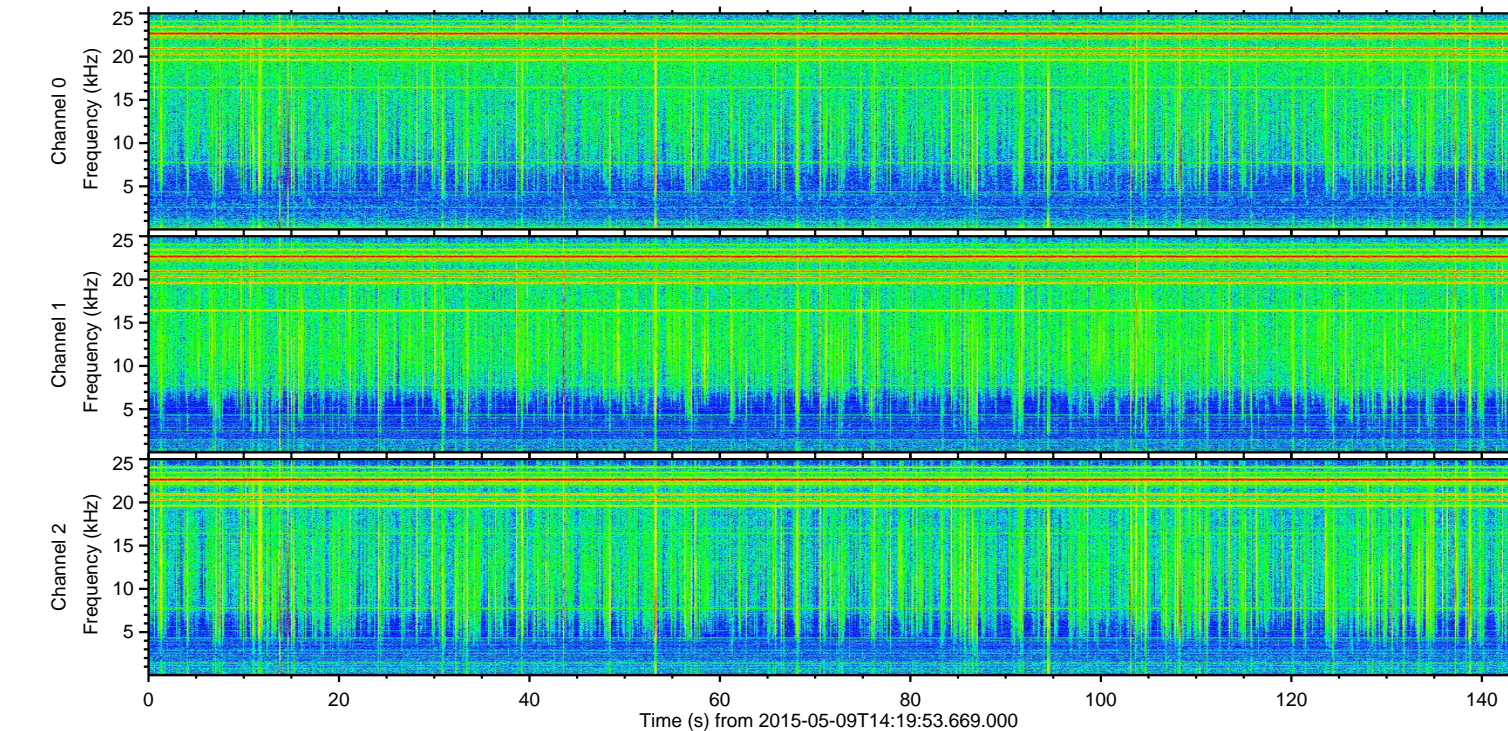
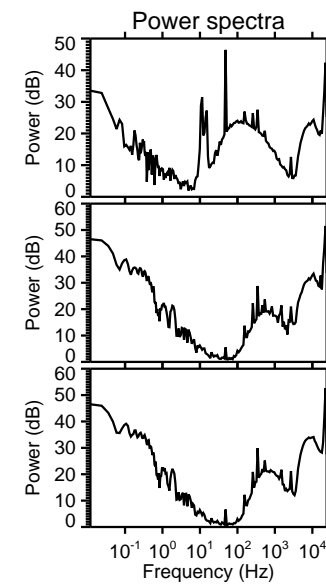
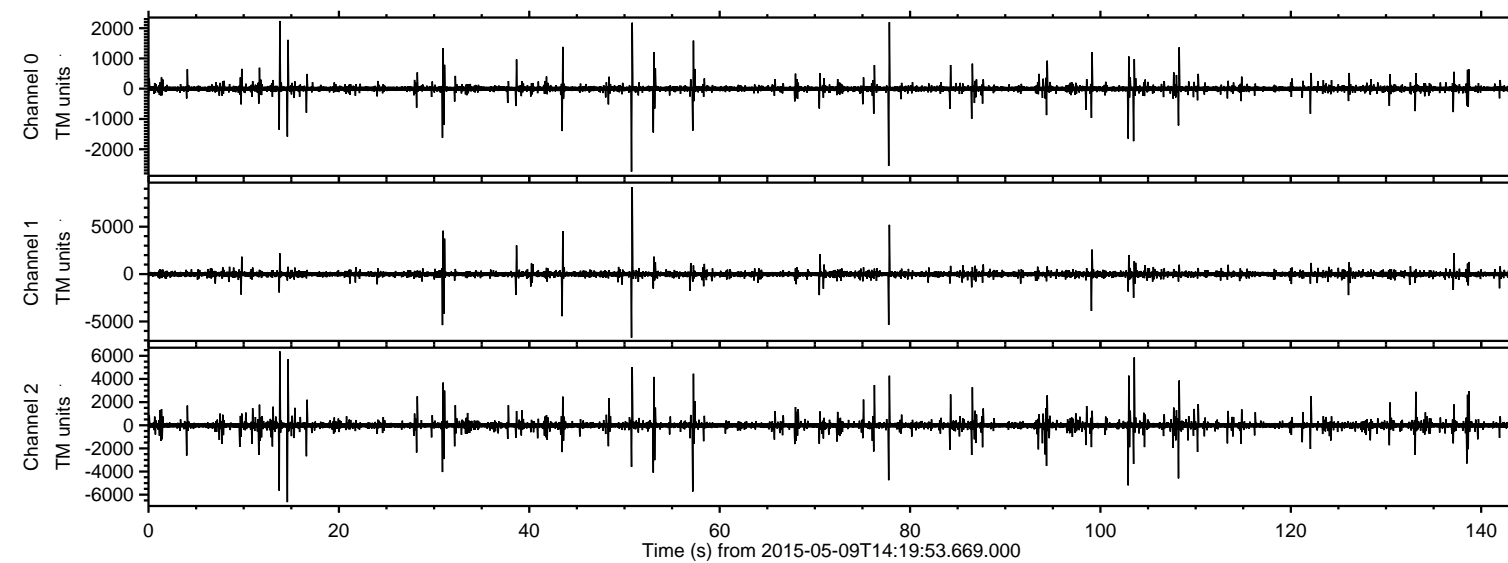
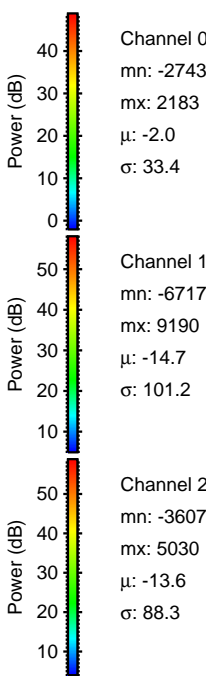
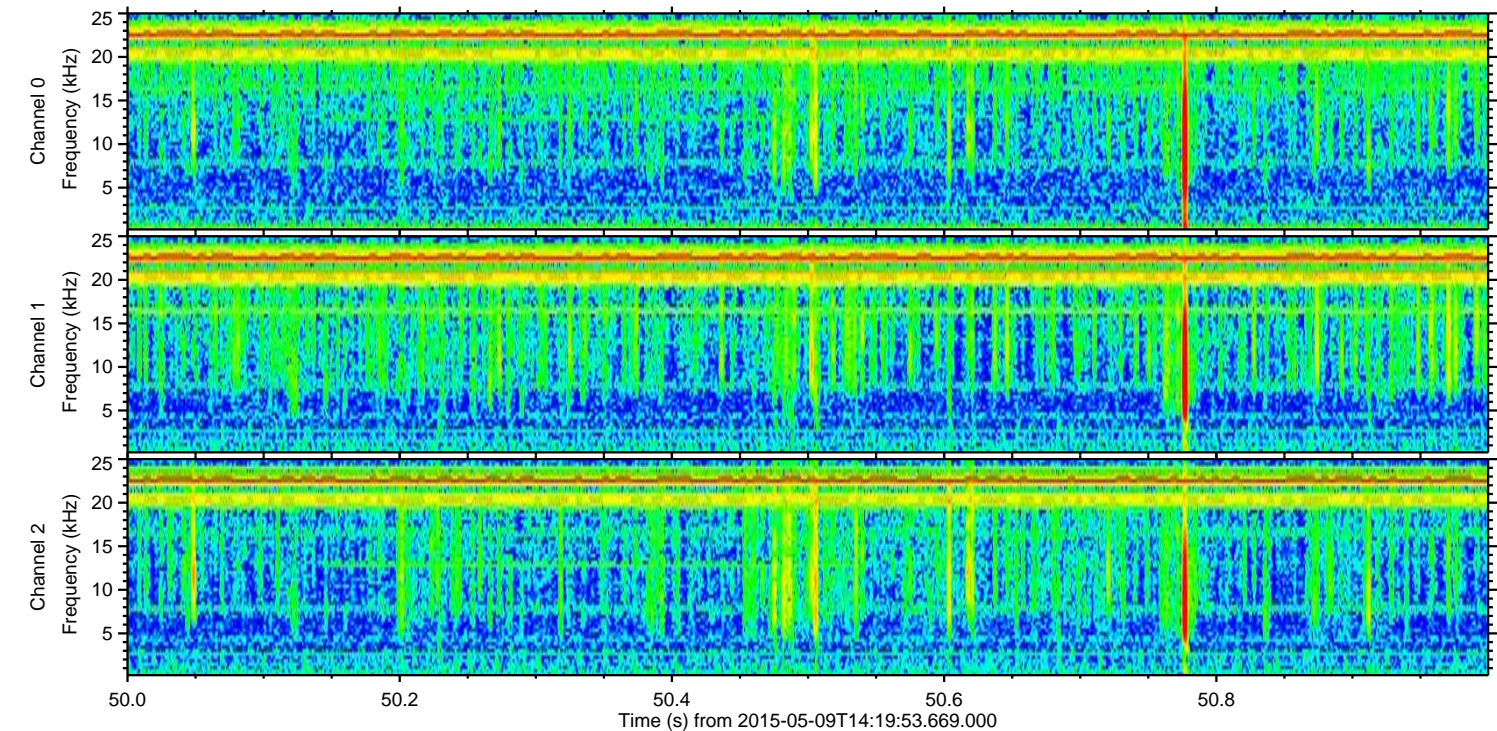
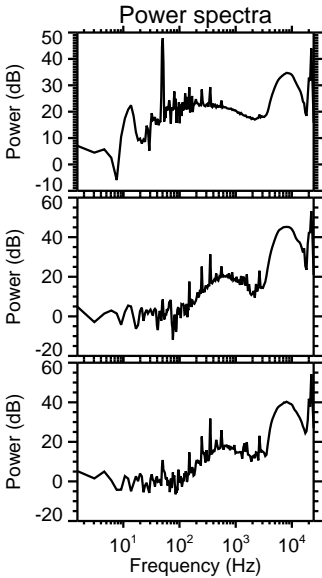
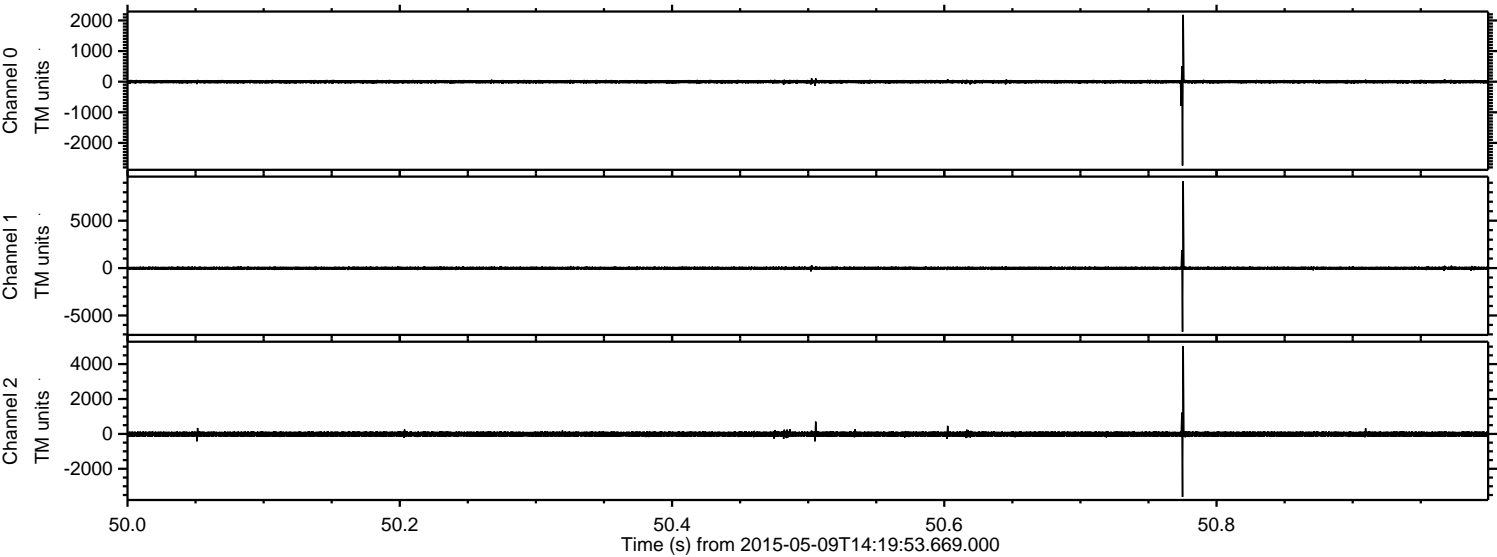

ELMAVAN 3D WAVEFORMS (Measured data sampled at 50 kHz) 49630 packets of 144 samples from 2015-05-09T14:19:53.669.000. Part 15/143

Processed Sat May 9 16:28:05 2015 by ELM ver.2012-10-06 from 001__elm20150509_141952__dat00.bin

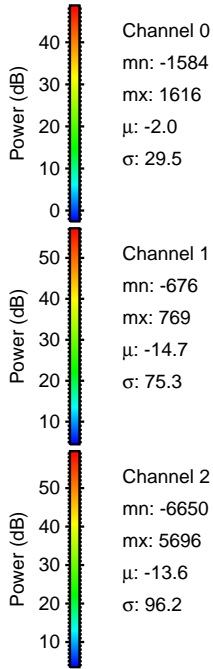
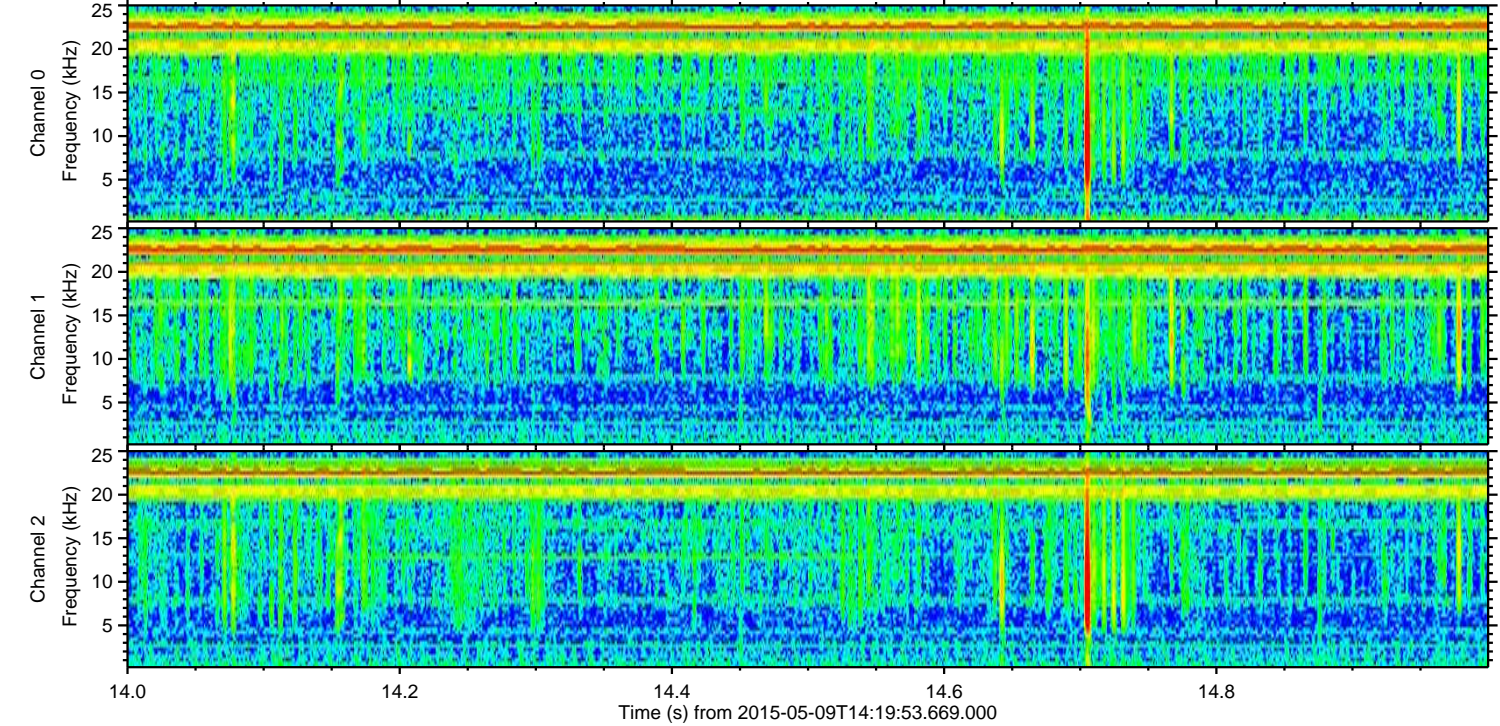
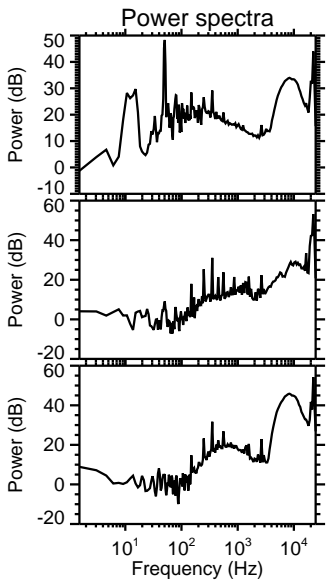
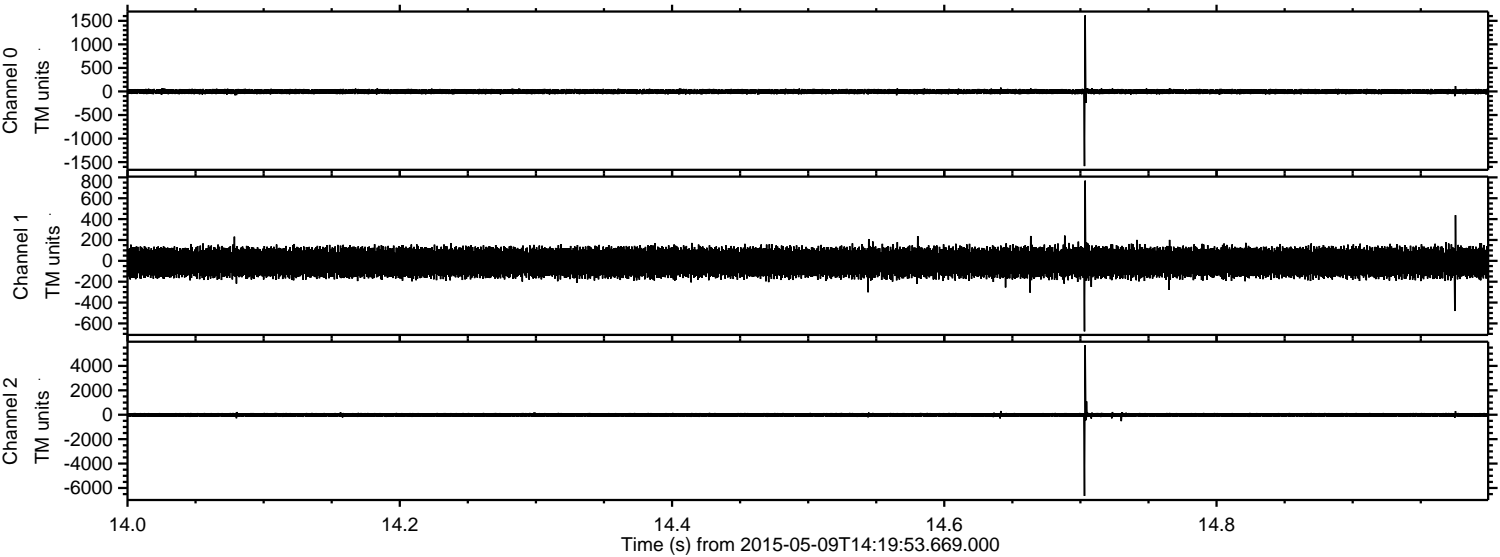

ELMAVAN 3D WAVEFORMS (Measured data sampled at 50 kHz) 49630 packets of 144 samples from 2015-05-09T14:19:53.669.000. Part 14/143

Processed Sat May 9 16:28:07 2015 by ELM ver.2012-10-06 from 001__elm20150509_141952__dat00.bin

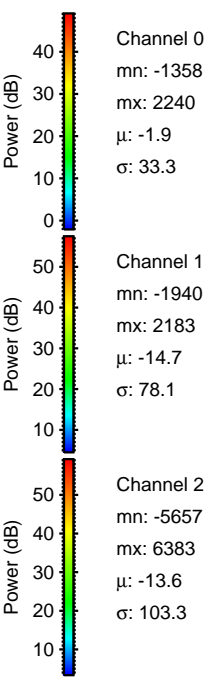
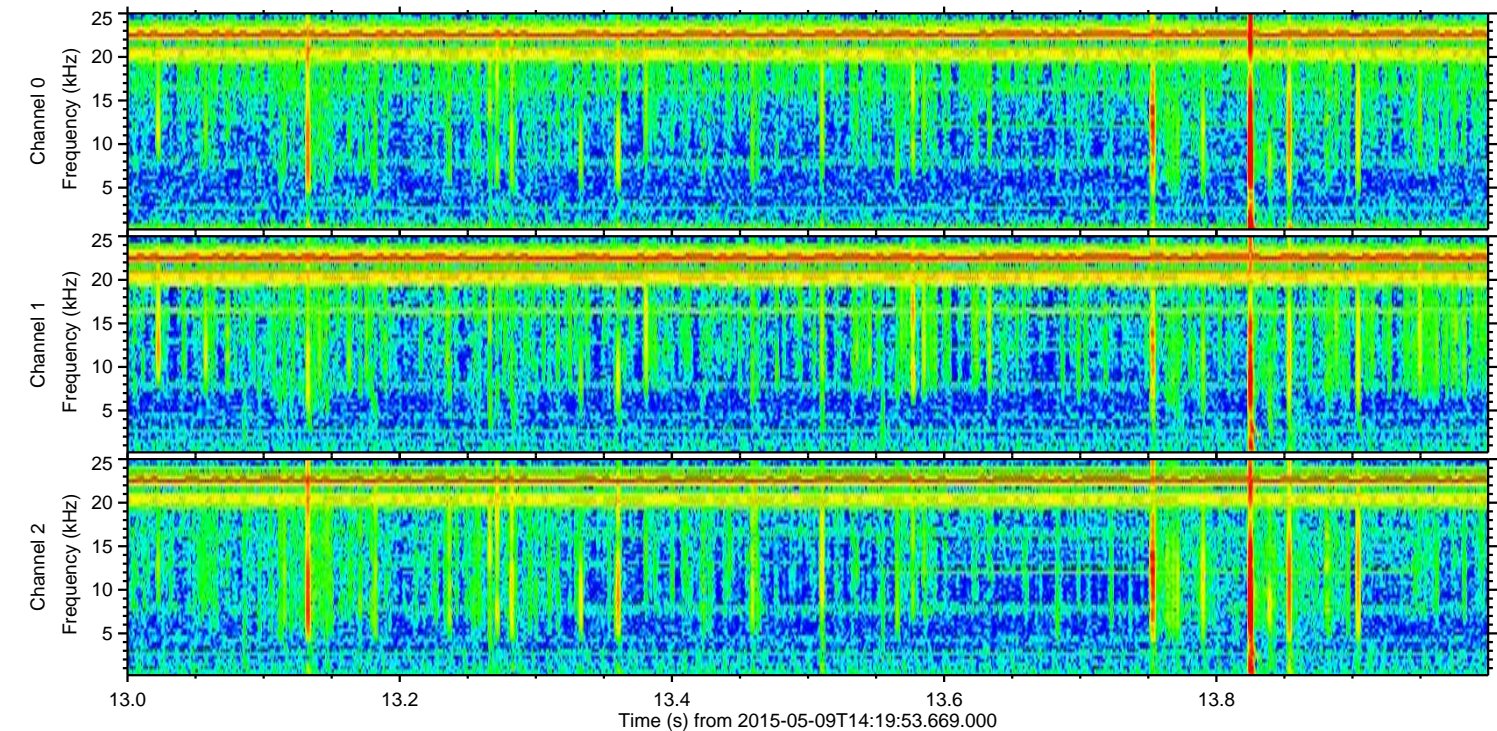
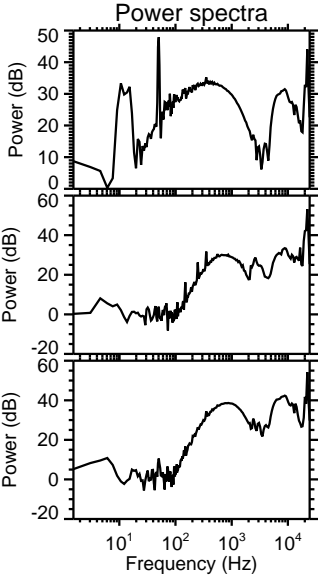
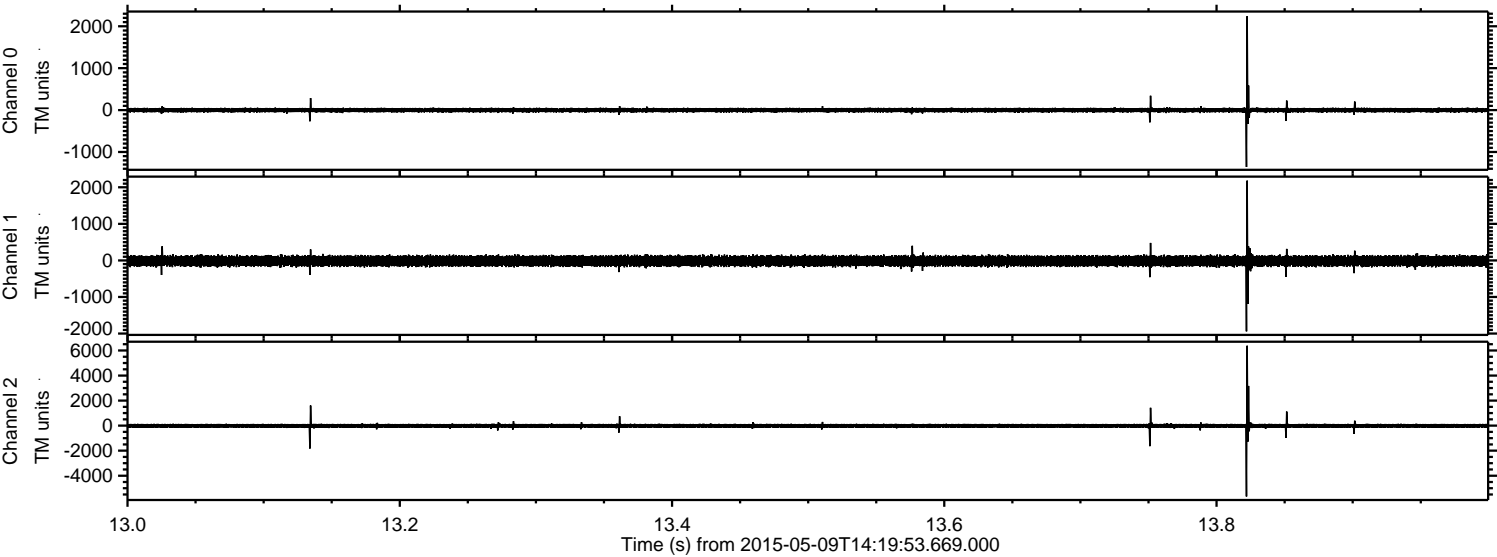

ELMAVAN 3D WAVEFORMS (Measured data sampled at 50 kHz) 49630 packets of 144 samples from 2015-05-09T14:19:53.669.000. Part 104/143

Processed Sat May 9 16:28:08 2015 by ELM ver.2012-10-06 from 001__elm20150509_141952__dat00.bin

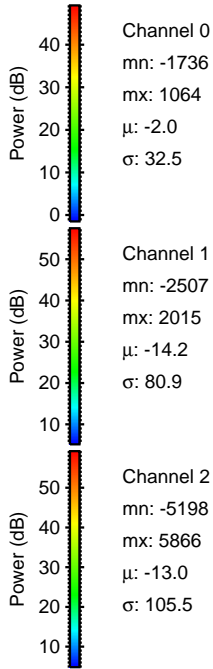
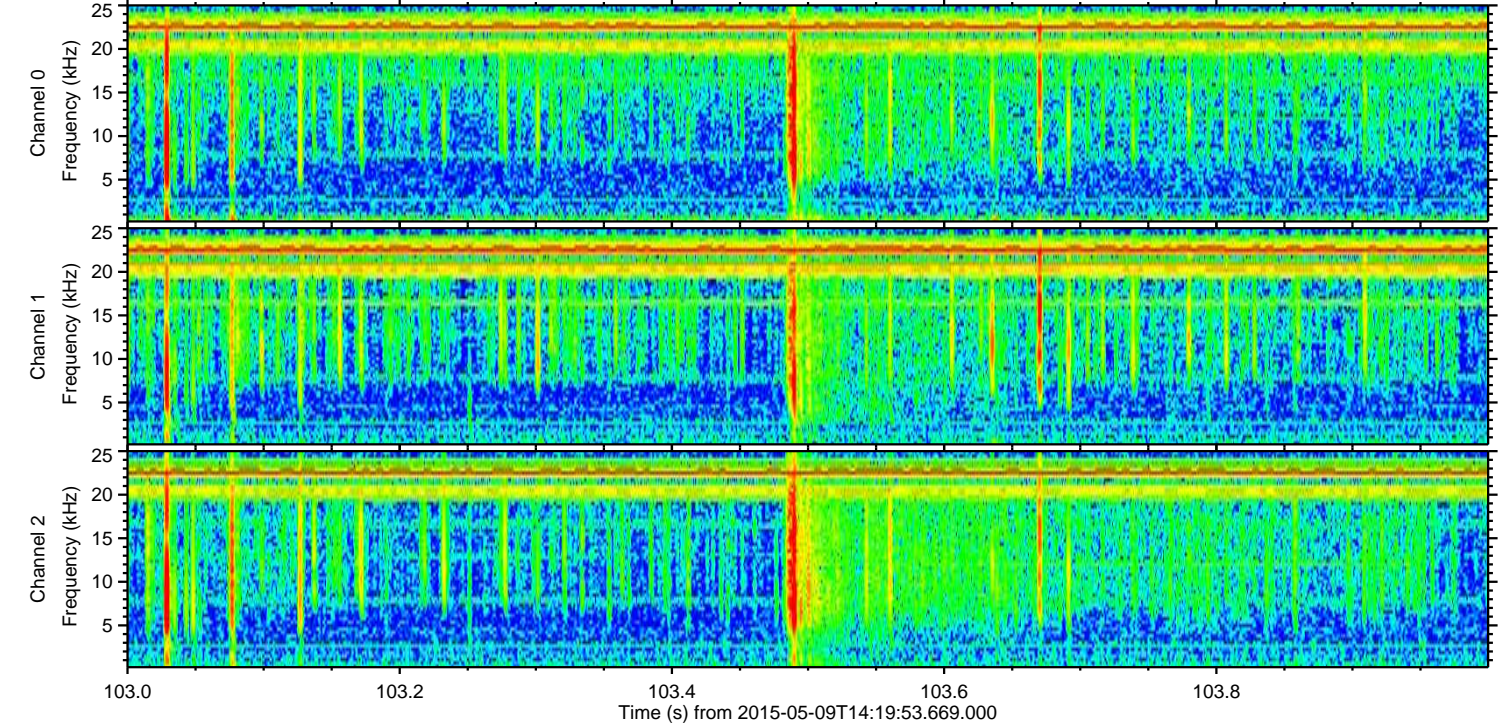
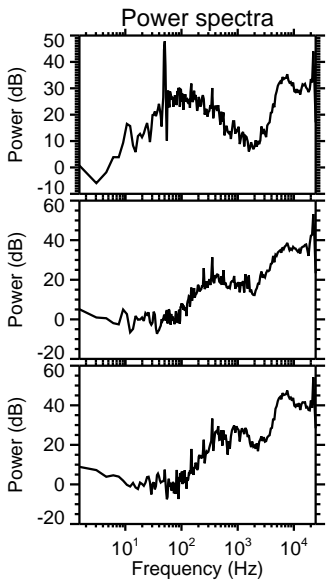
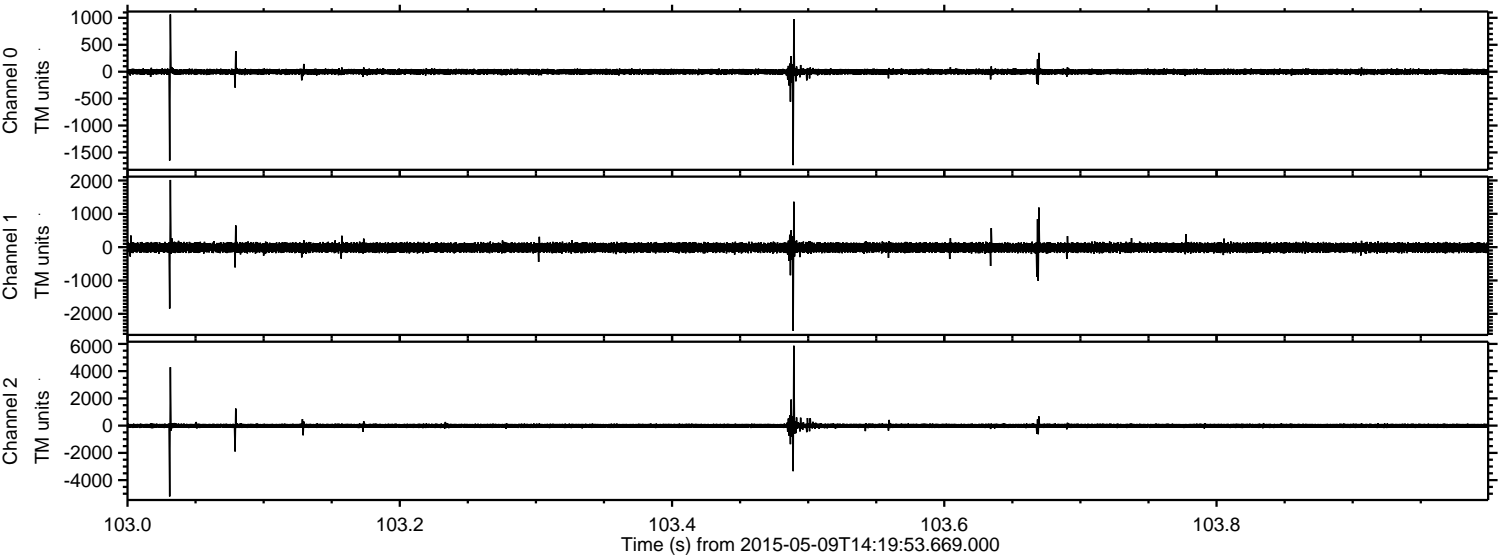

Processed Sat May 9 16:28:09 2015 by ELM ver.2012-10-06 from 001__elm20150509_141952__dat00.bin

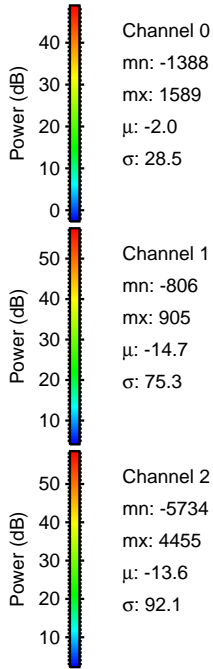
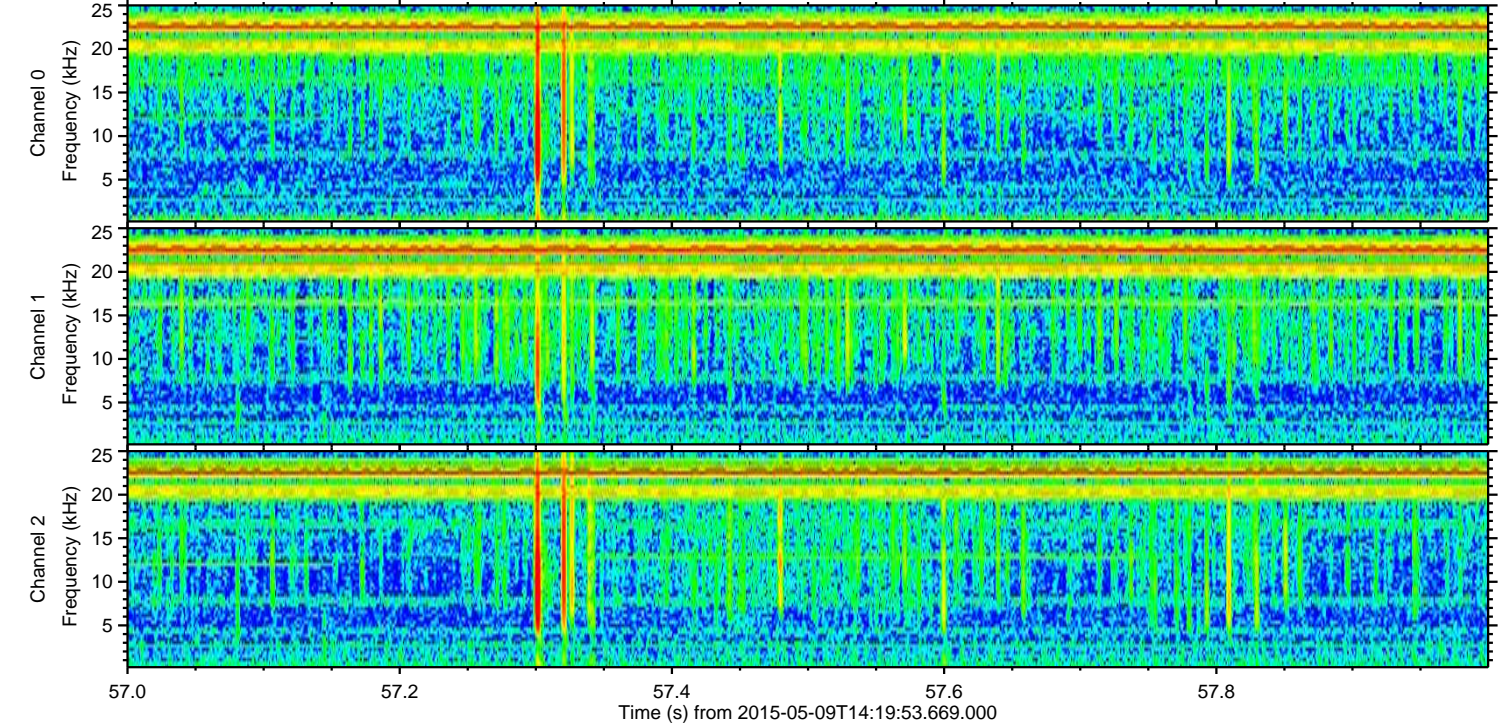
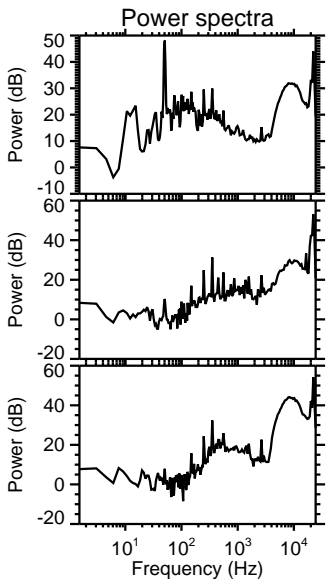
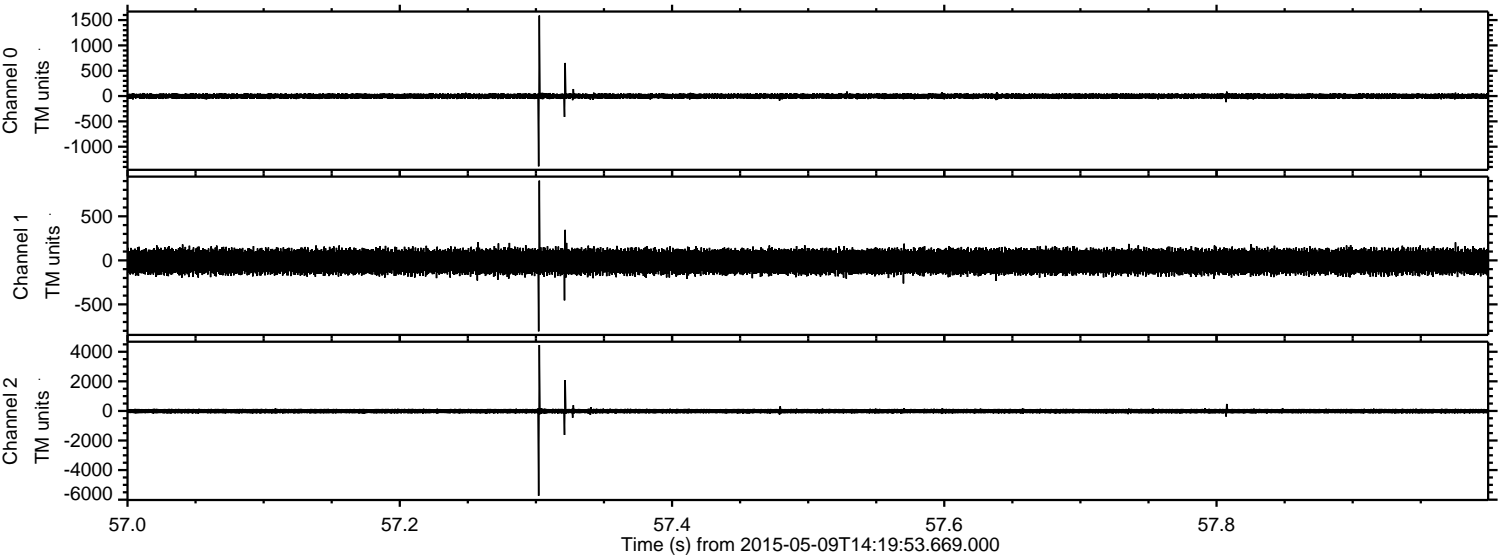

Processed Sat May 9 16:28:10 2015 by ELM ver.2012-10-06 from 001__elm20150509_141952__dat00.bin

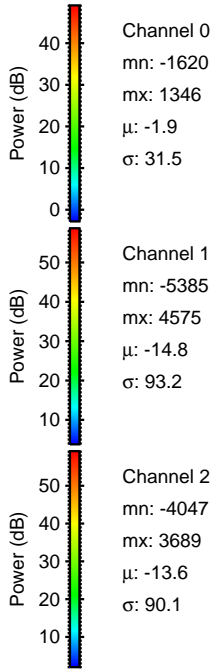
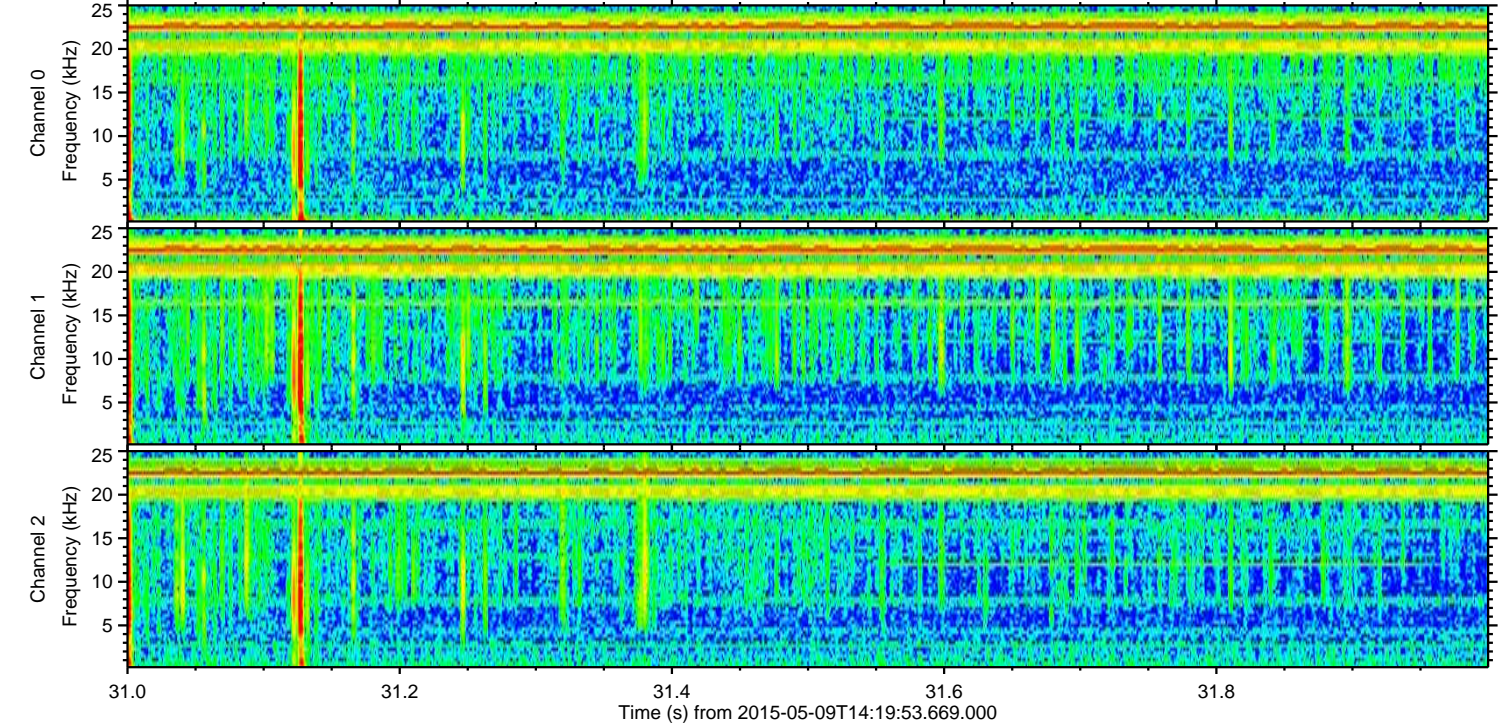
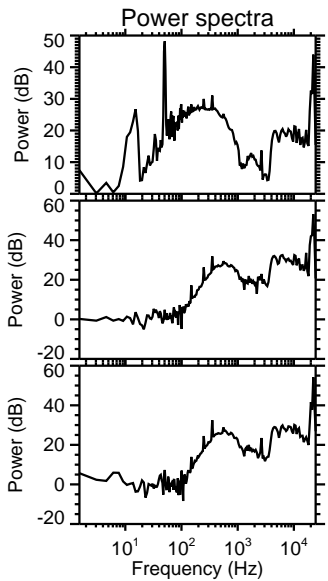
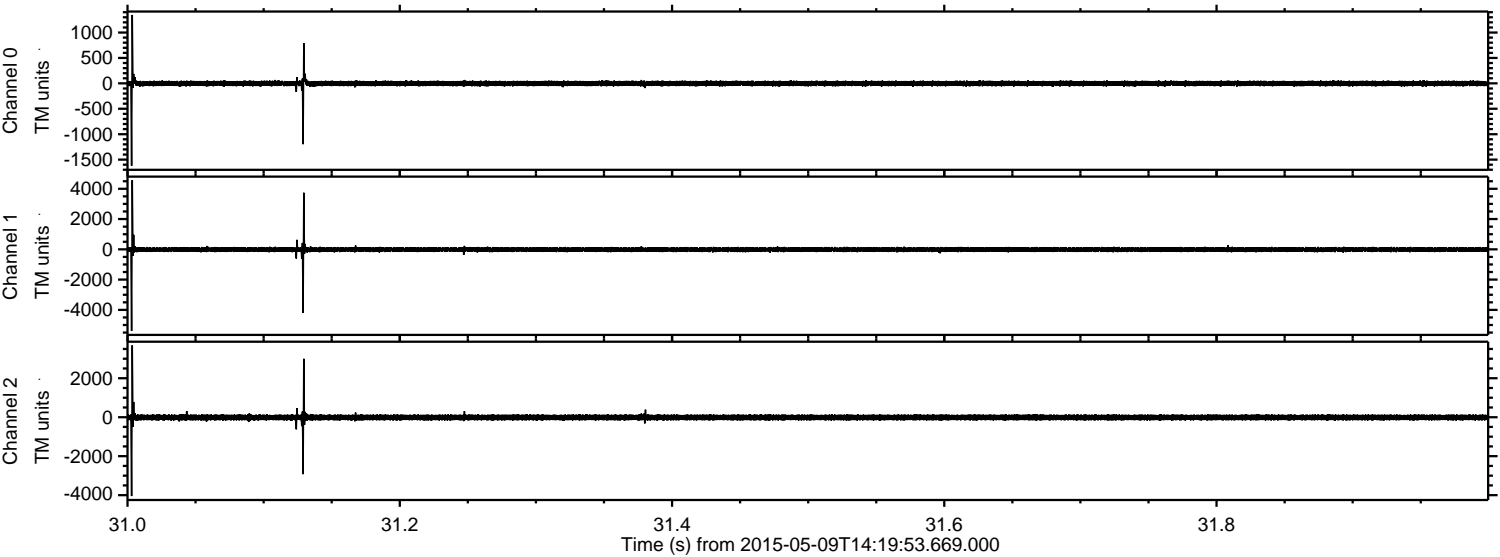

Processed Sat May 9 16:28:11 2015 by ELM ver.2012-10-06 from 001__elm20150509_141952__dat00.bin

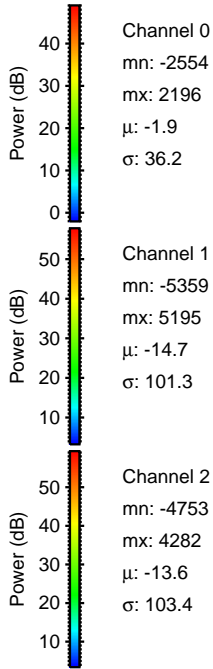
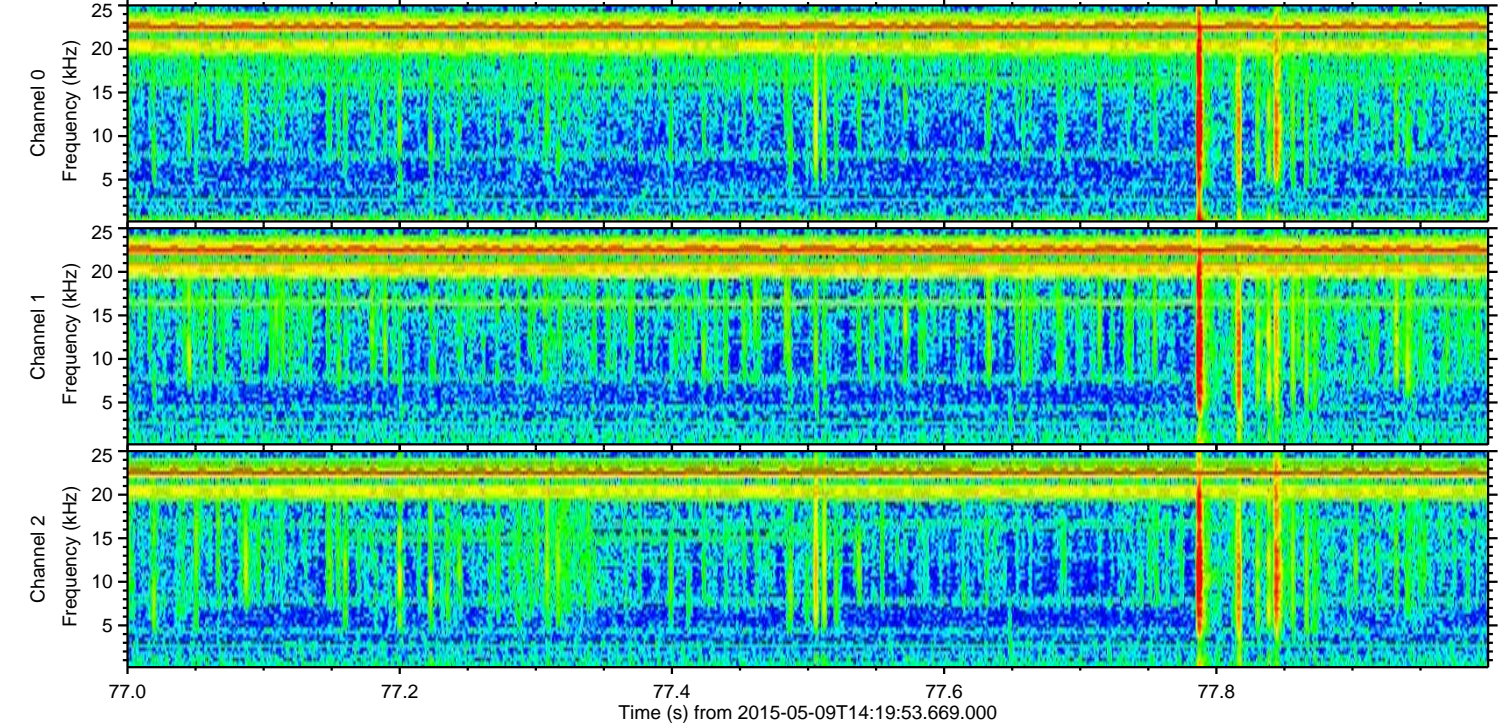
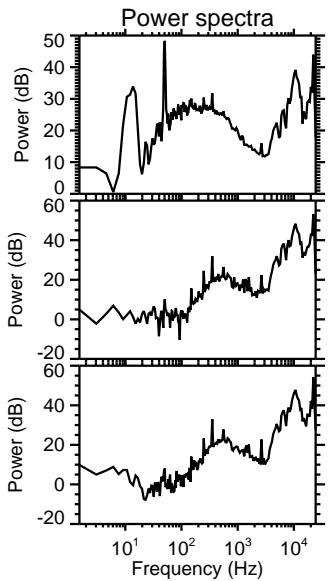
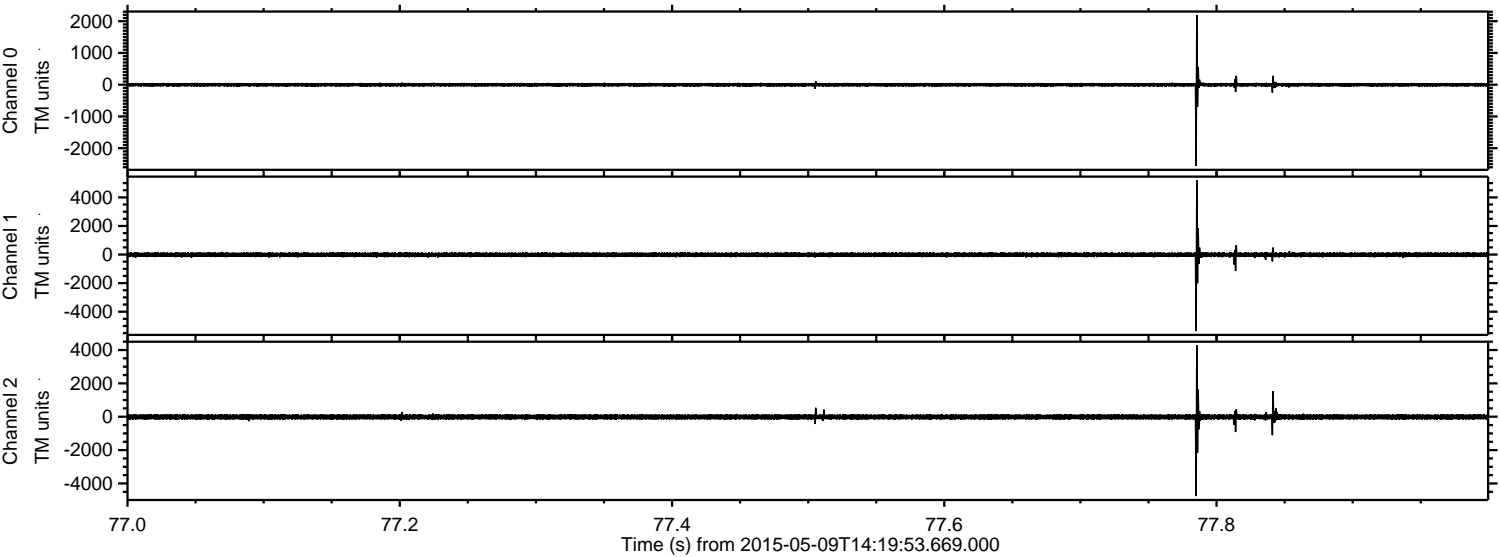

ELMAVAN 3D WAVEFORMS (Measured data sampled at 50 kHz) 49630 packets of 144 samples from 2015-05-09T14:19:53.669.000. Part 109/143

Processed Sat May 9 16:28:12 2015 by ELM ver.2012-10-06 from 001__elm20150509_141952__dat00.bin

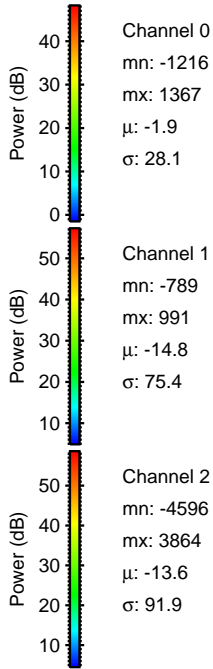
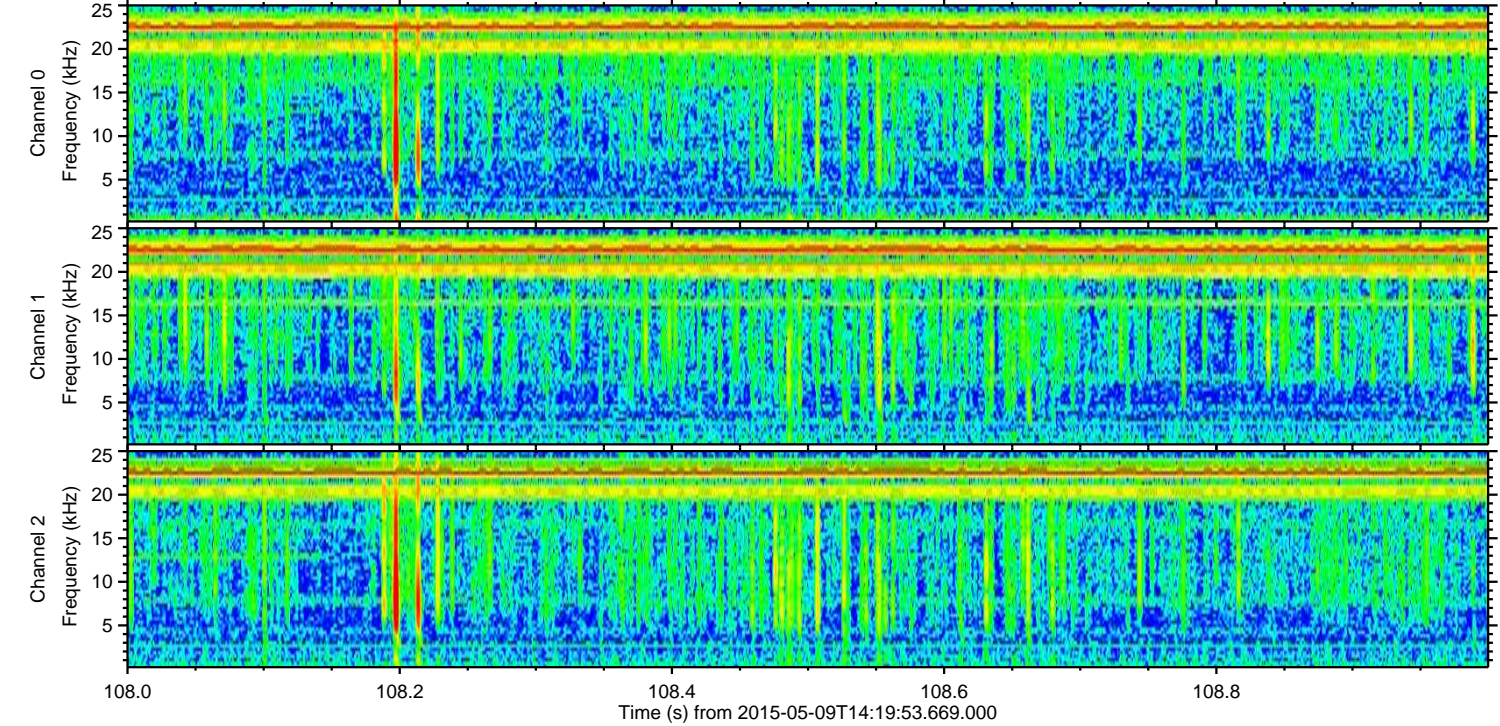
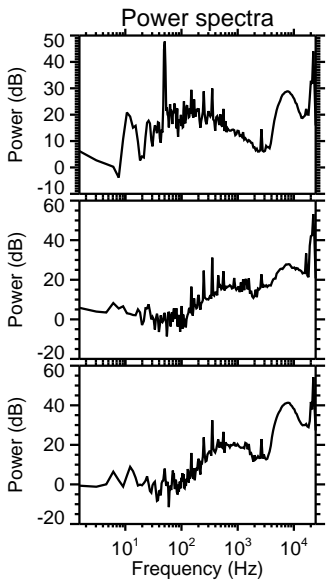
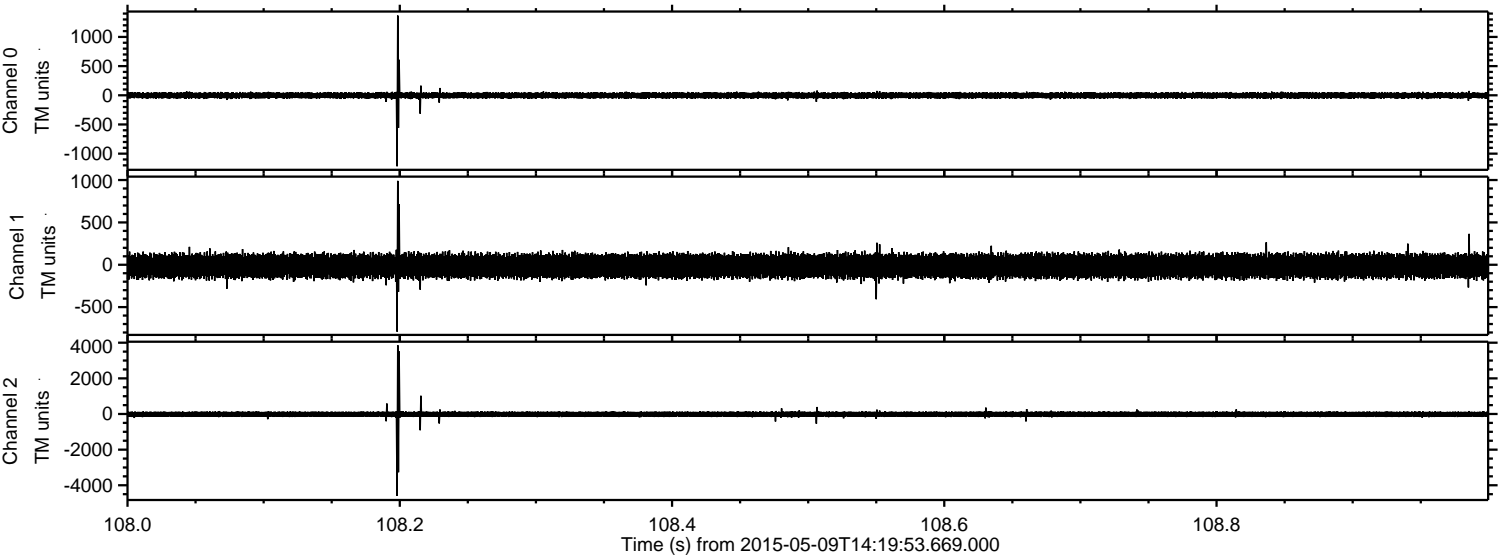

Channel 0
mn: -1216
mx: 1367
 μ : -1.9
 σ : 28.1

Channel 1
mn: -789
mx: 991
 μ : -14.8
 σ : 75.4

Channel 2
mn: -4596
mx: 3864
 μ : -13.6
 σ : 91.9

Processed Sat May 9 16:28:13 2015 by ELM ver.2012-10-06 from 001__elm20150509_141952__dat00.bin

