

ELMAVAN 3D WAVEFORMS (Measured data sampled at 50 kHz) 49802 packets of 144 samples from 2015-05-09T13:34:52.204.999.

Processed Sat May 9 15:42:04 2015 by ELM ver.2012-10-06 from 001\_\_elm20150509\_133451\_\_dat00.bin

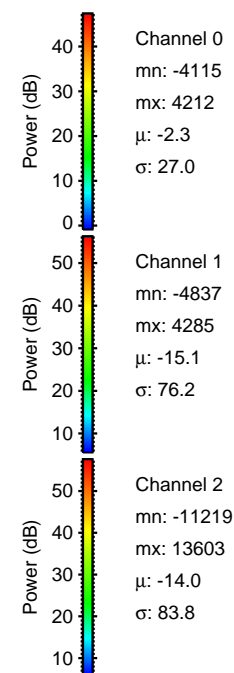

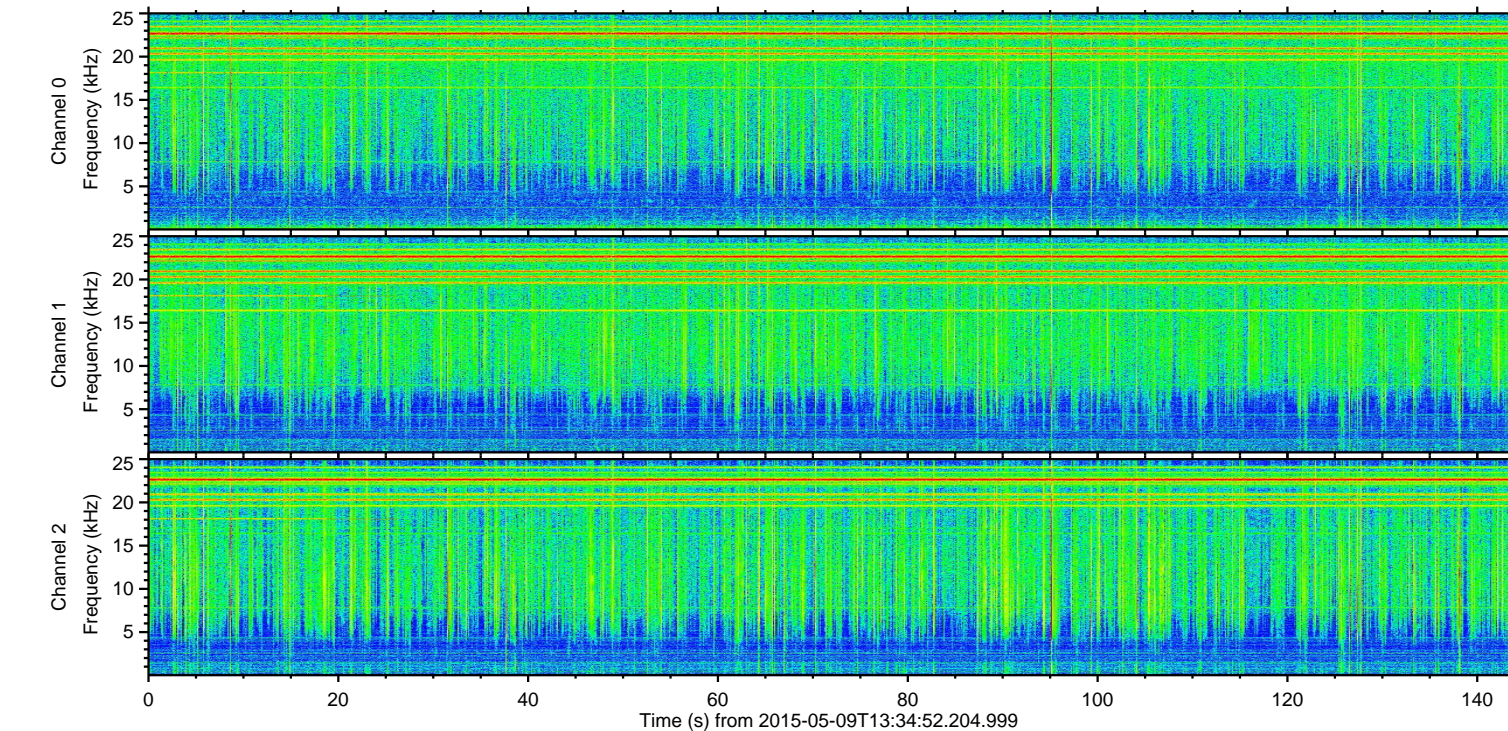
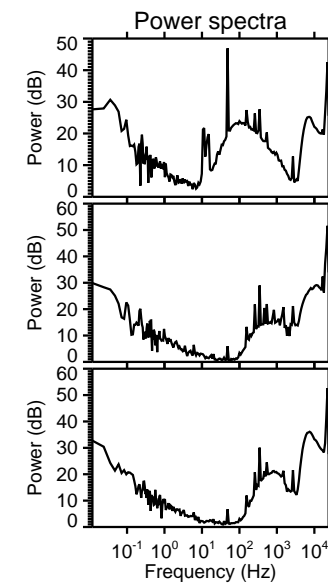
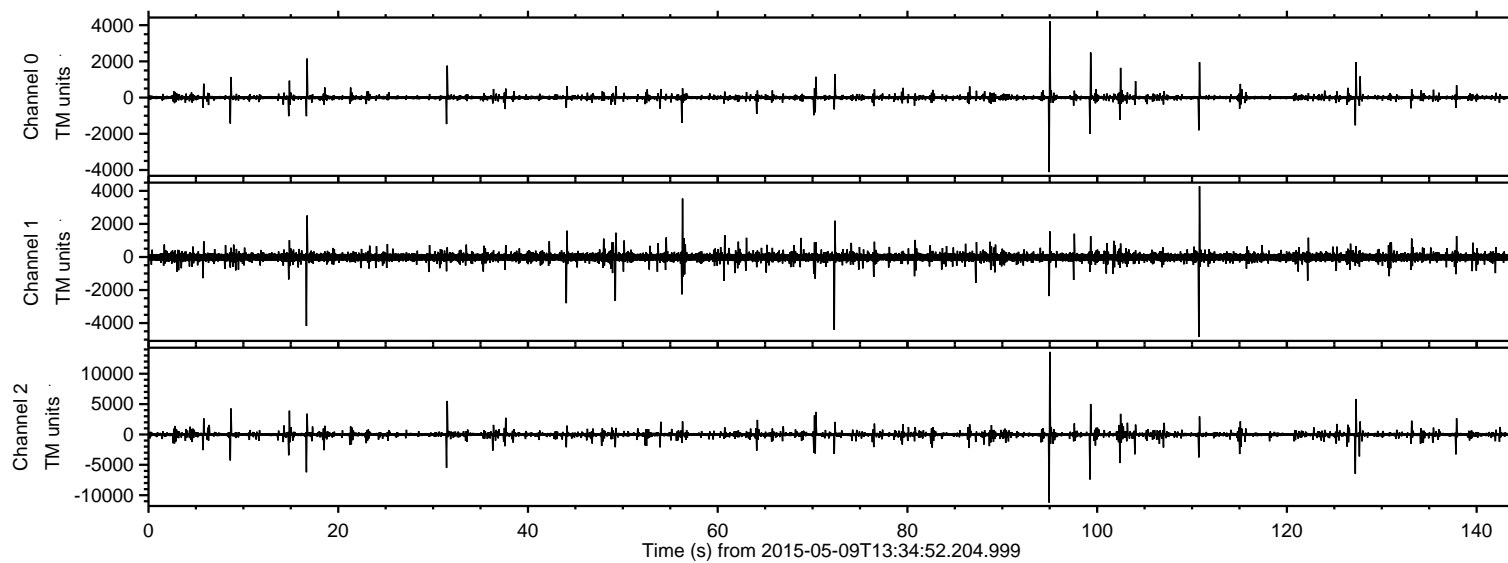

Processed Sat May 9 15:42:16 2015 by ELM ver.2012-10-06 from 001\_\_elm20150509\_133451\_\_dat00.bin

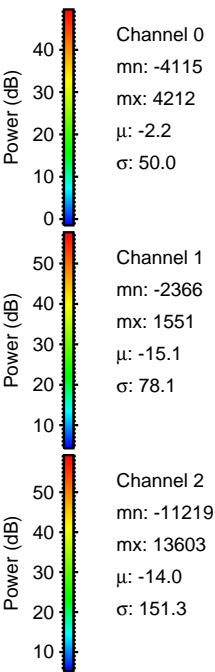
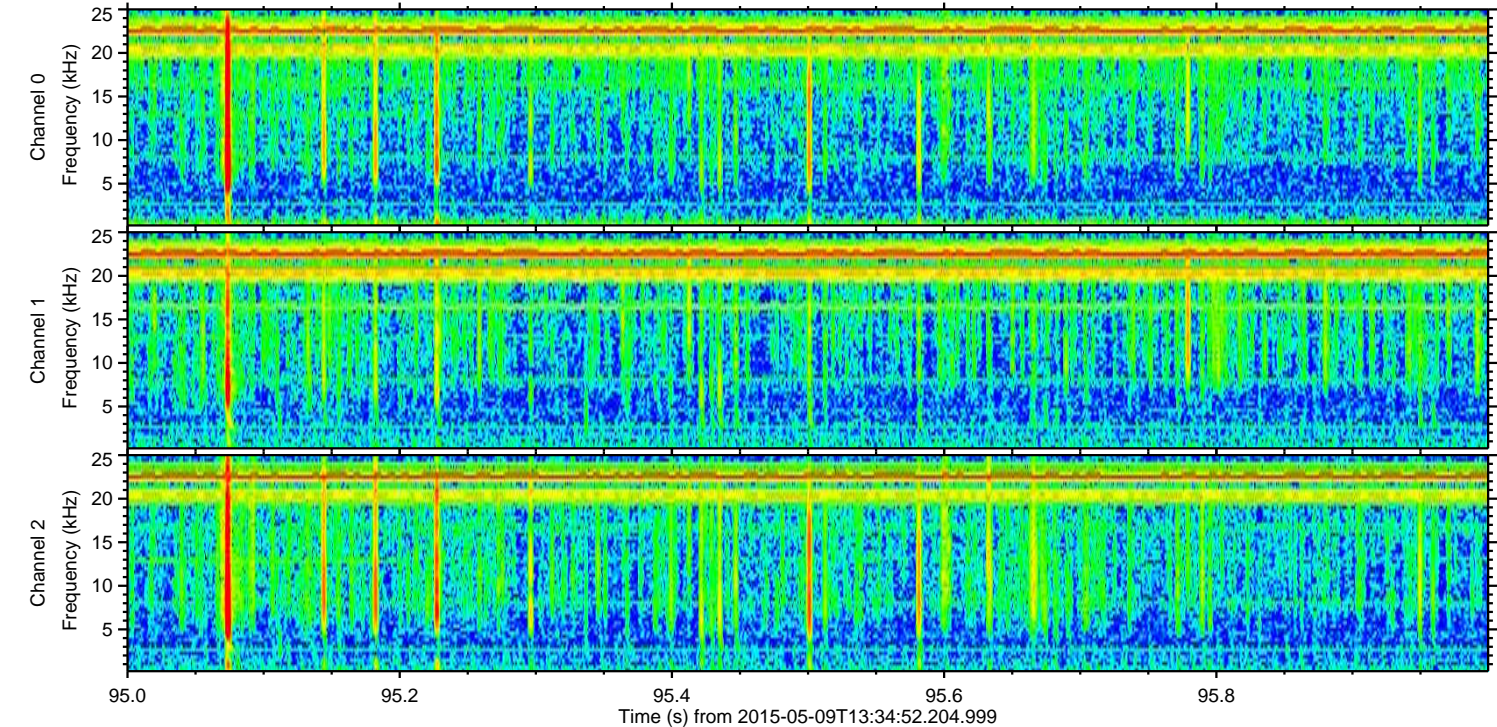
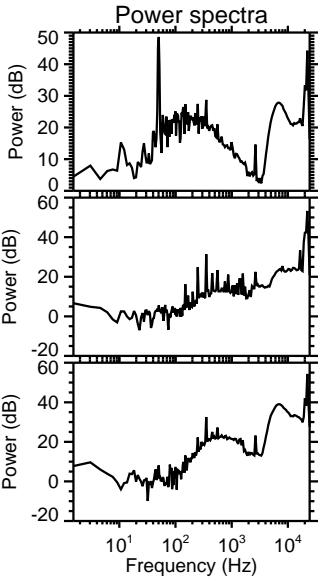
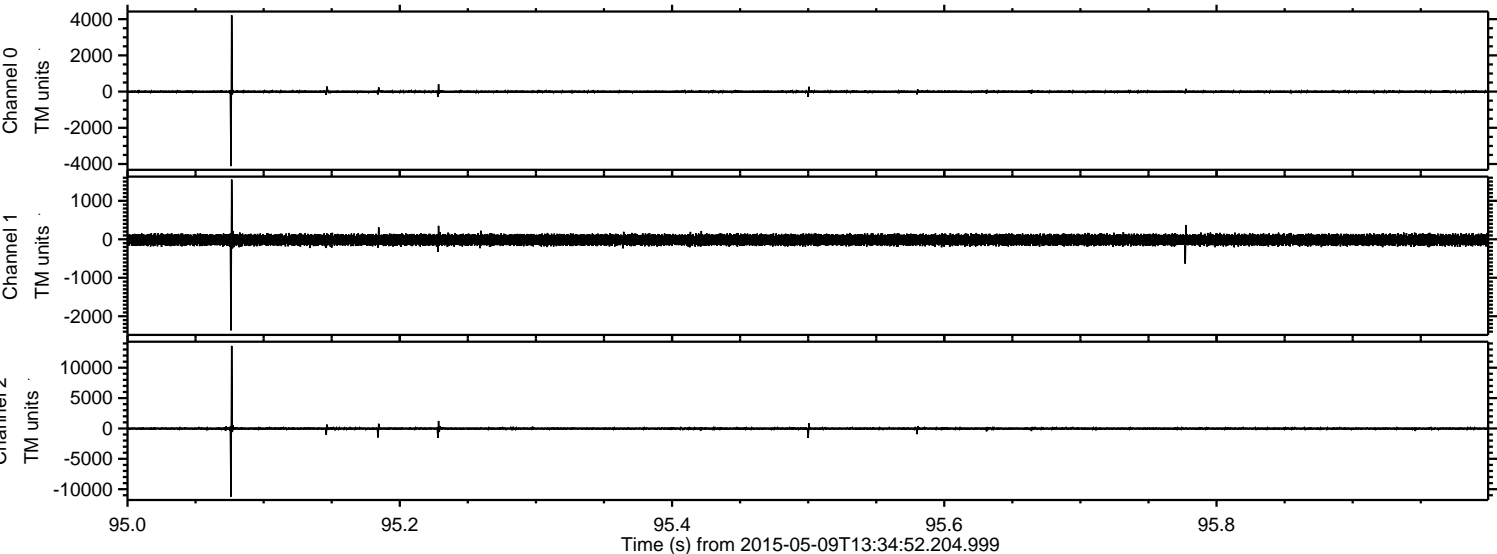



ELMAVAN 3D WAVEFORMS (Measured data sampled at 50 kHz) 49802 packets of 144 samples from 2015-05-09T13:34:52.204.999. Part 100/144

Processed Sat May 9 15:42:16 2015 by ELM ver.2012-10-06 from 001\_\_elm20150509\_133451\_\_dat00.bin

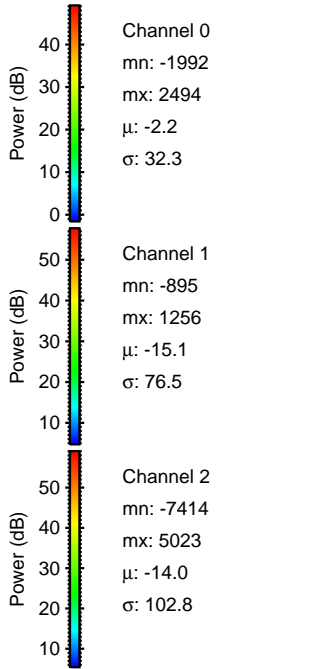
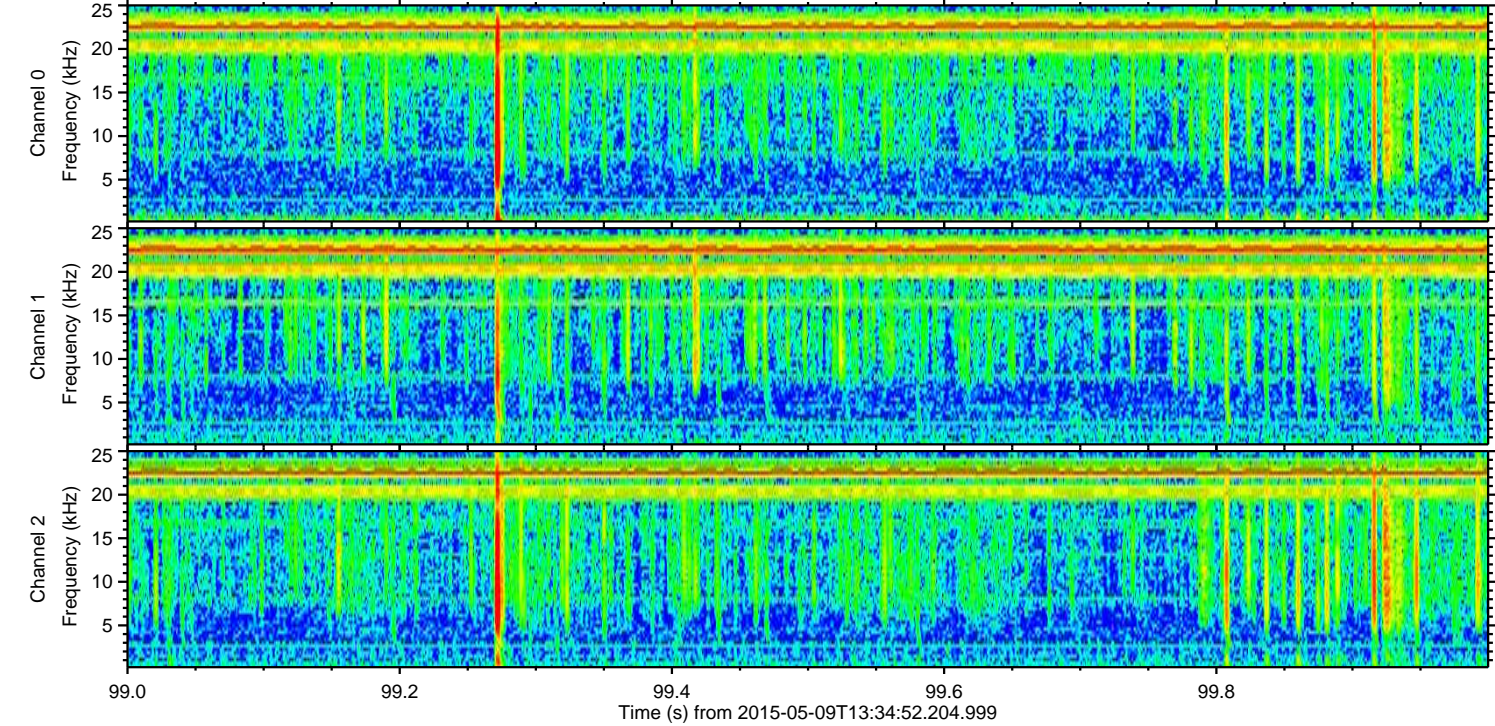
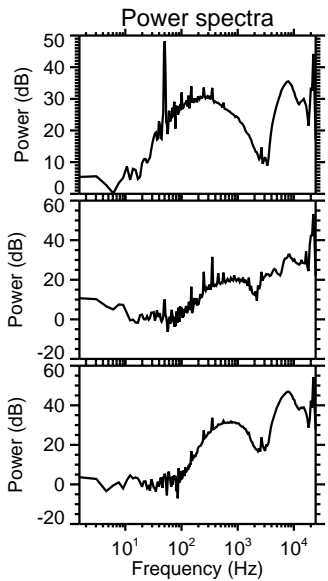
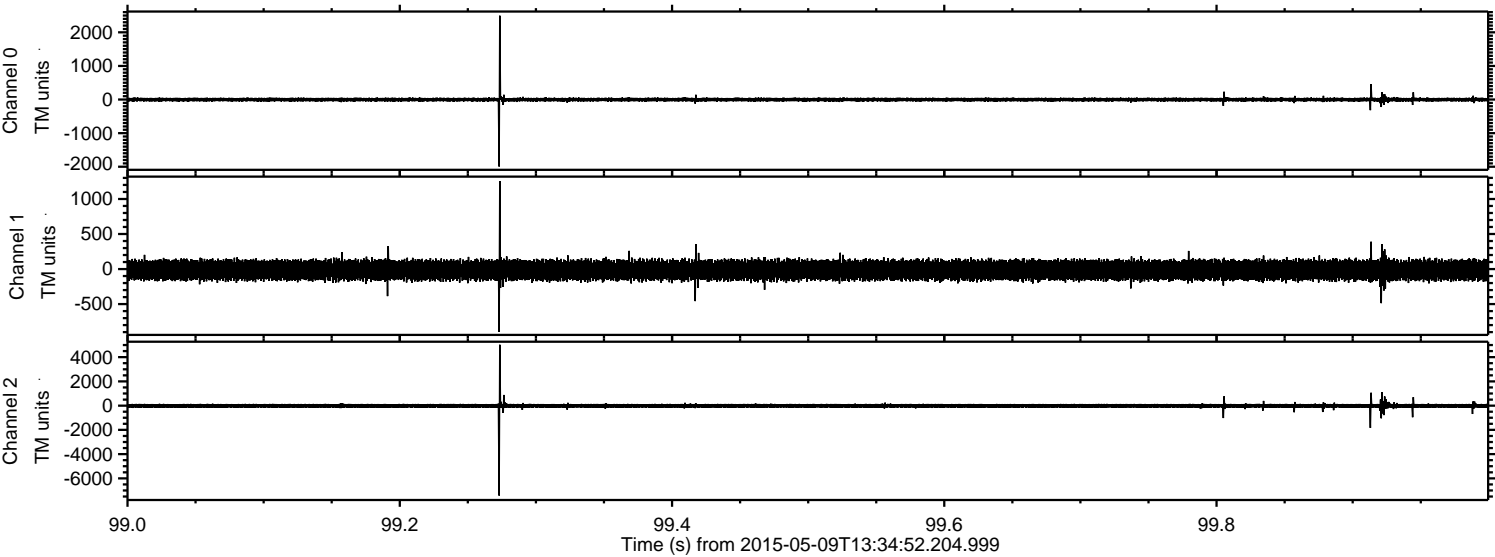



ELMAVAN 3D WAVEFORMS (Measured data sampled at 50 kHz) 49802 packets of 144 samples from 2015-05-09T13:34:52.204.999. Part 128/144

Processed Sat May 9 15:42:17 2015 by ELM ver.2012-10-06 from 001\_\_elm20150509\_133451\_\_dat00.bin

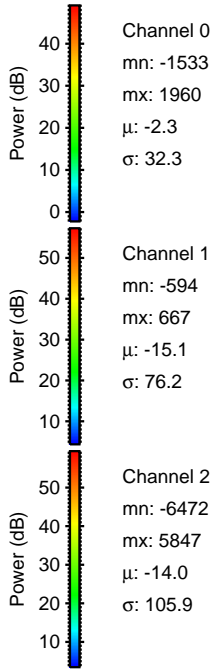
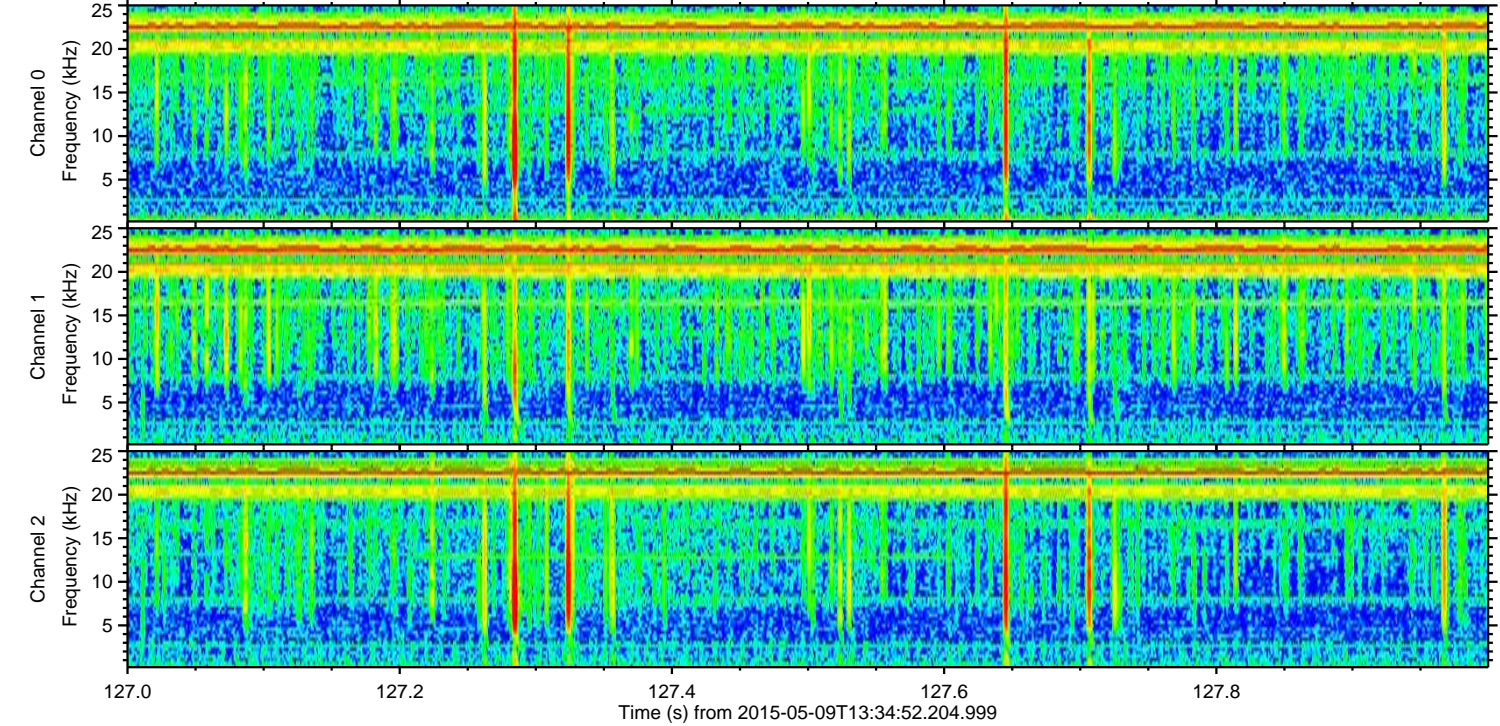
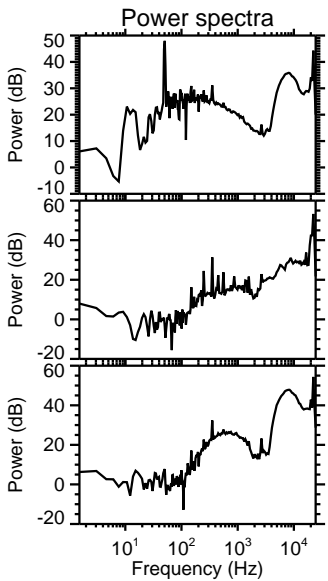
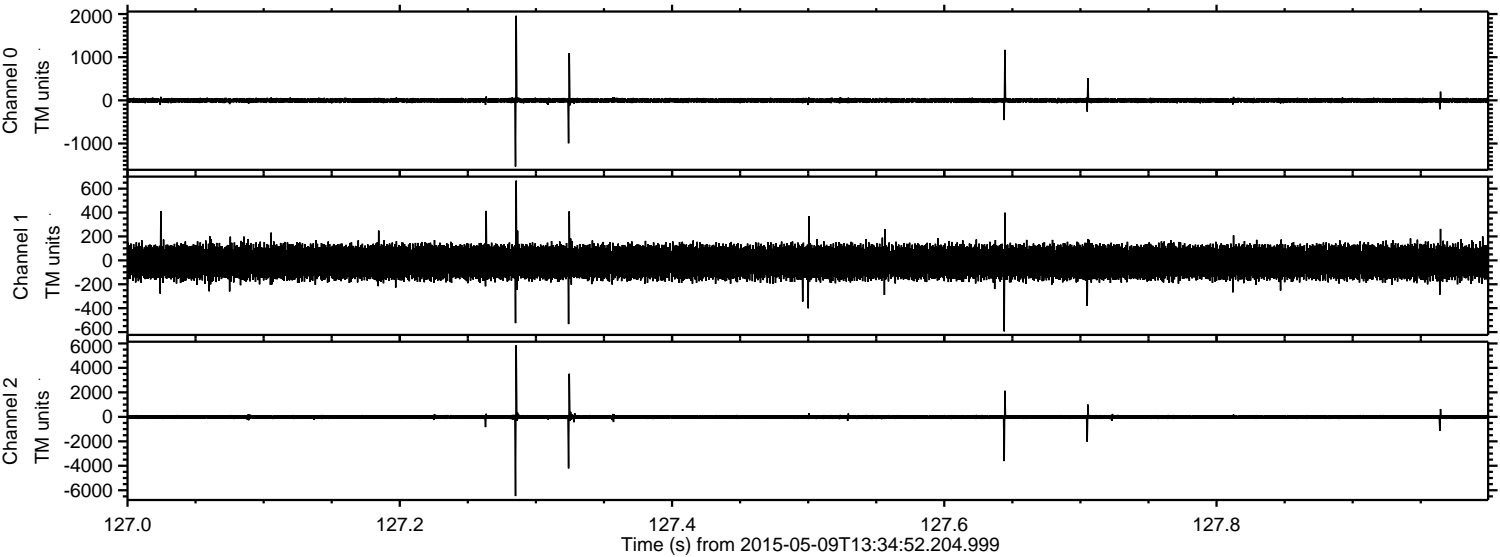



ELMAVAN 3D WAVEFORMS (Measured data sampled at 50 kHz) 49802 packets of 144 samples from 2015-05-09T13:34:52.204.999. Part 17/144

Processed Sat May 9 15:42:18 2015 by ELM ver.2012-10-06 from 001\_\_elm20150509\_133451\_\_dat00.bin

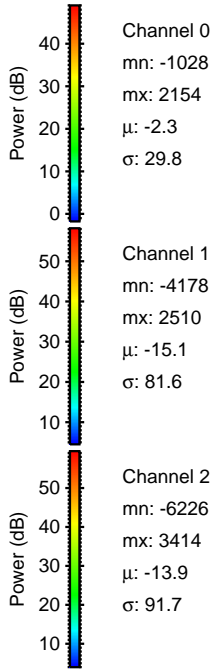
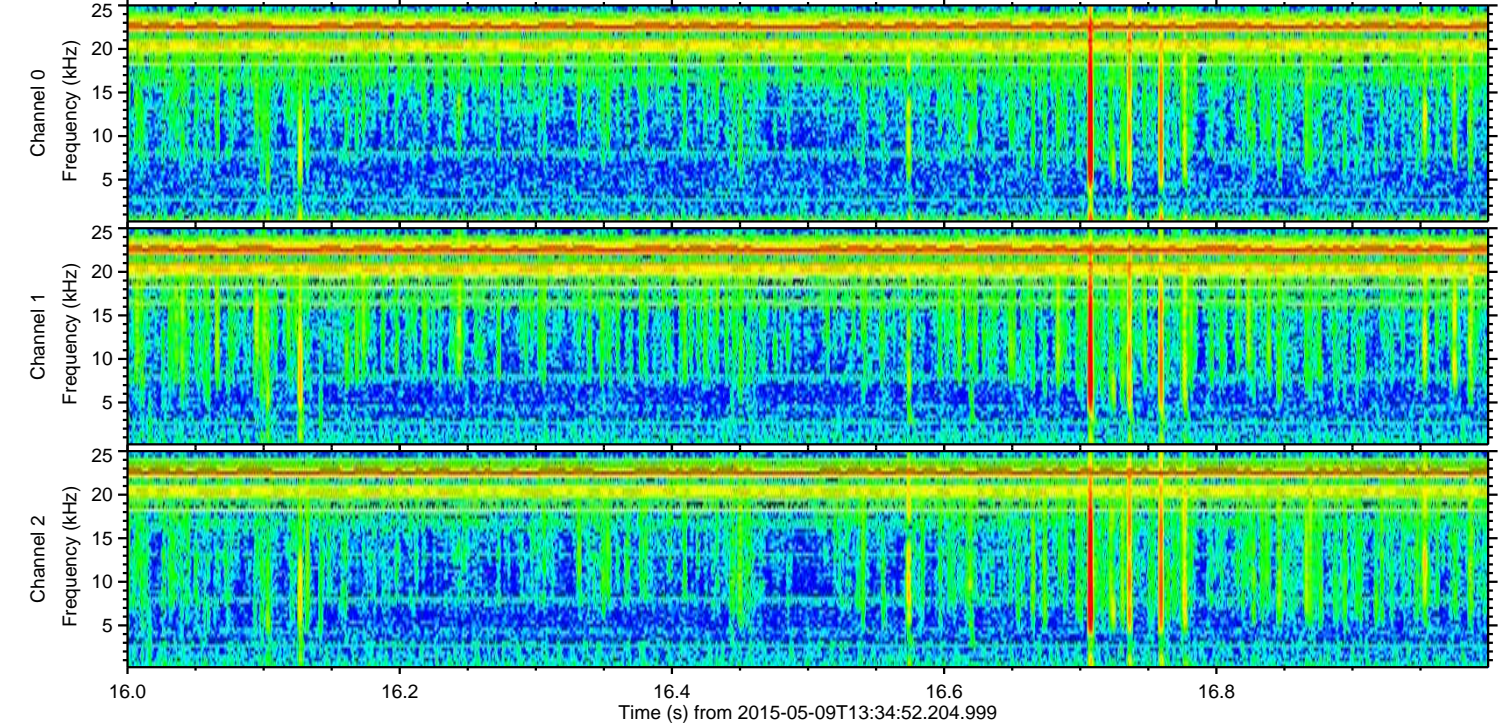
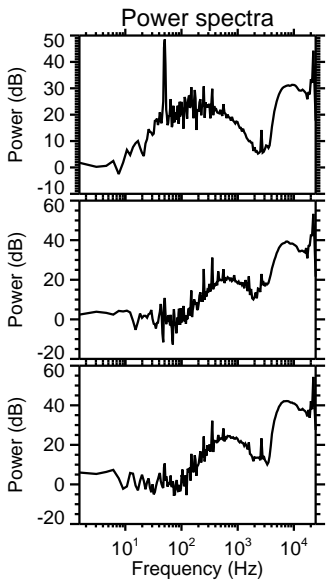
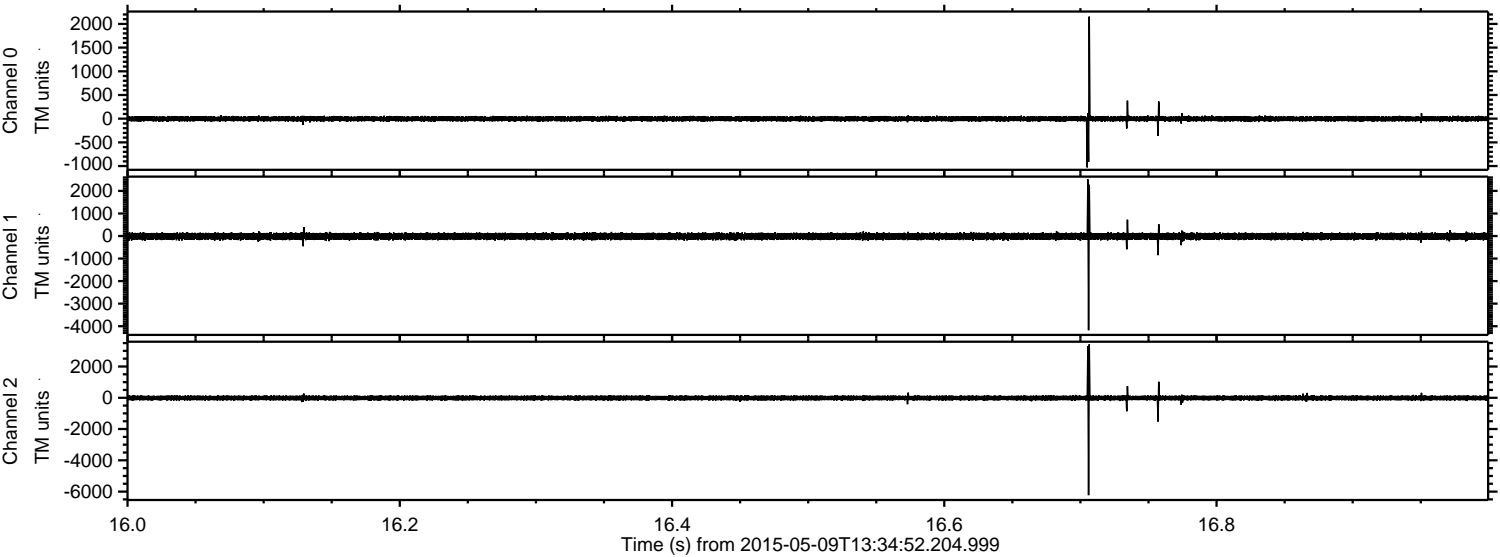



ELMAVAN 3D WAVEFORMS (Measured data sampled at 50 kHz) 49802 packets of 144 samples from 2015-05-09T13:34:52.204.999. Part 32/144

Processed Sat May 9 15:42:19 2015 by ELM ver.2012-10-06 from 001\_\_elm20150509\_133451\_\_dat00.bin

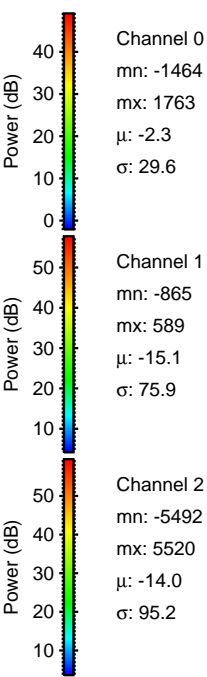
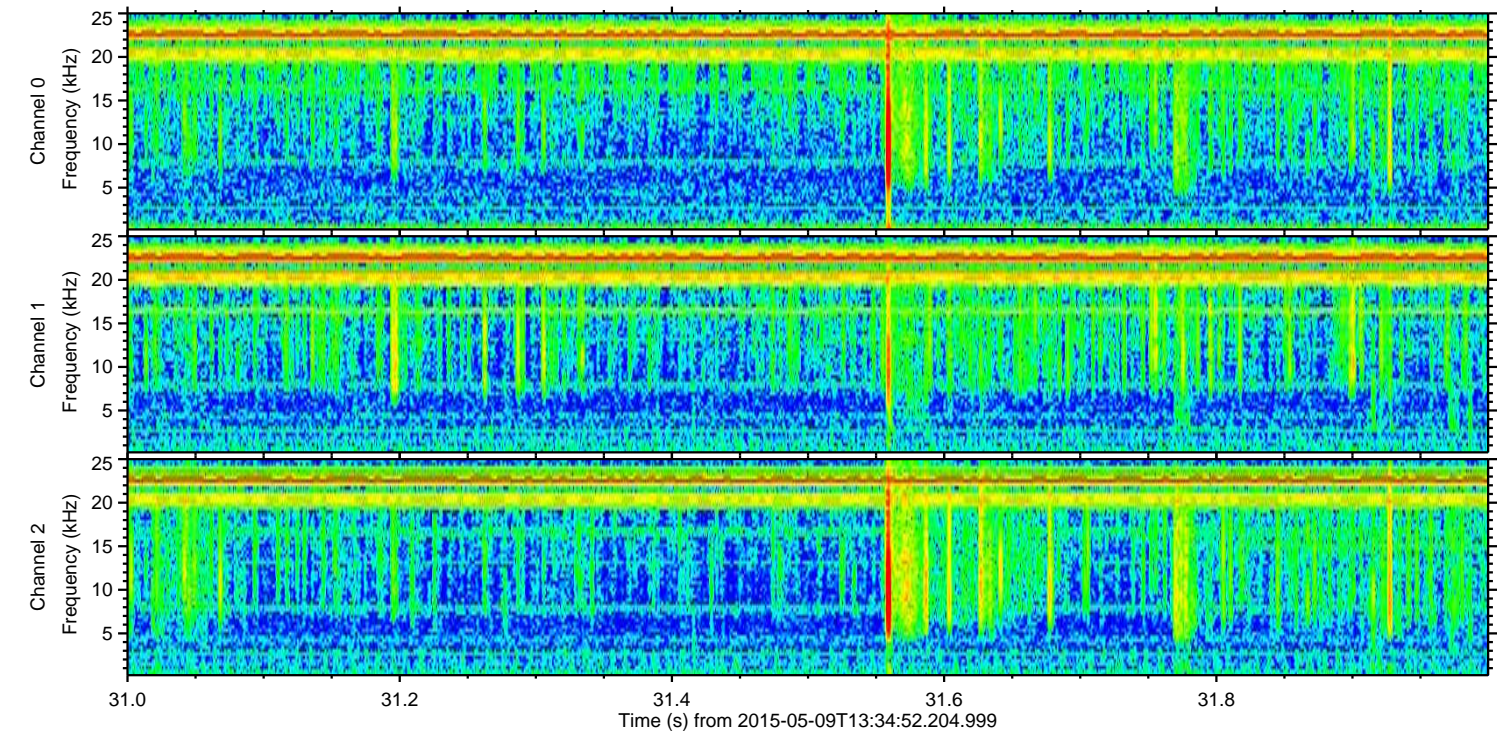
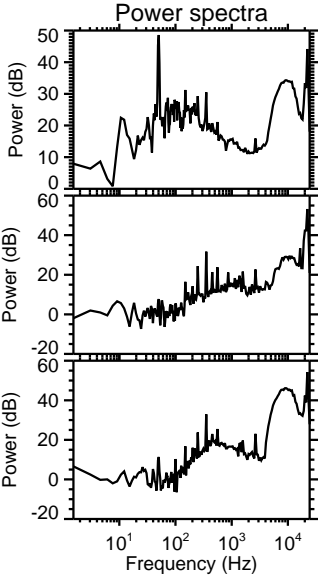
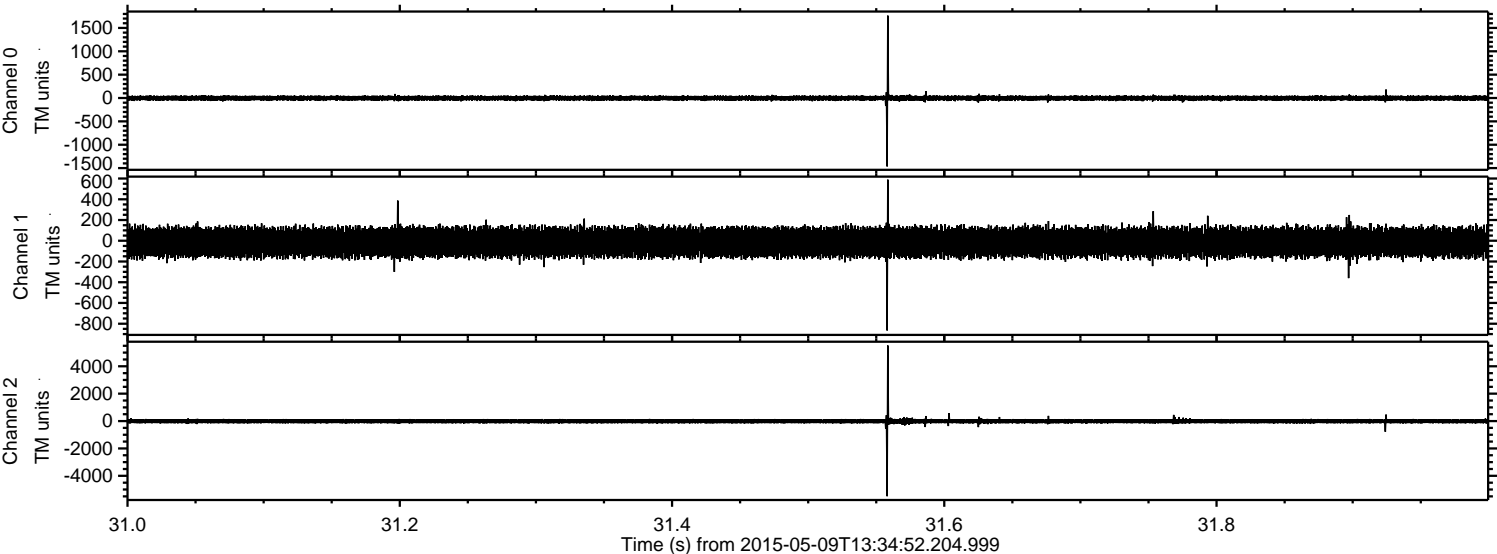

Channel 0  
mn: -1464  
mx: 1763  
 $\mu$ : -2.3  
 $\sigma$ : 29.6

Channel 1  
mn: -865  
mx: 589  
 $\mu$ : -15.1  
 $\sigma$ : 75.9

Channel 2  
mn: -5492  
mx: 5520  
 $\mu$ : -14.0  
 $\sigma$ : 95.2

ELMAVAN 3D WAVEFORMS (Measured data sampled at 50 kHz) 49802 packets of 144 samples from 2015-05-09T13:34:52.204.999. Part 111/144

Processed Sat May 9 15:42:20 2015 by ELM ver.2012-10-06 from 001\_\_elm20150509\_133451\_\_dat00.bin

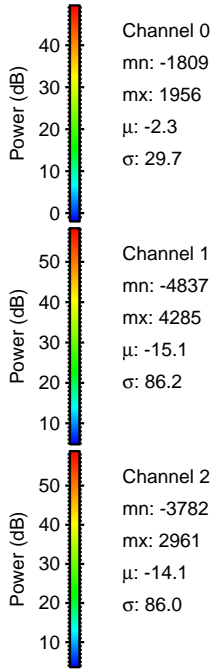
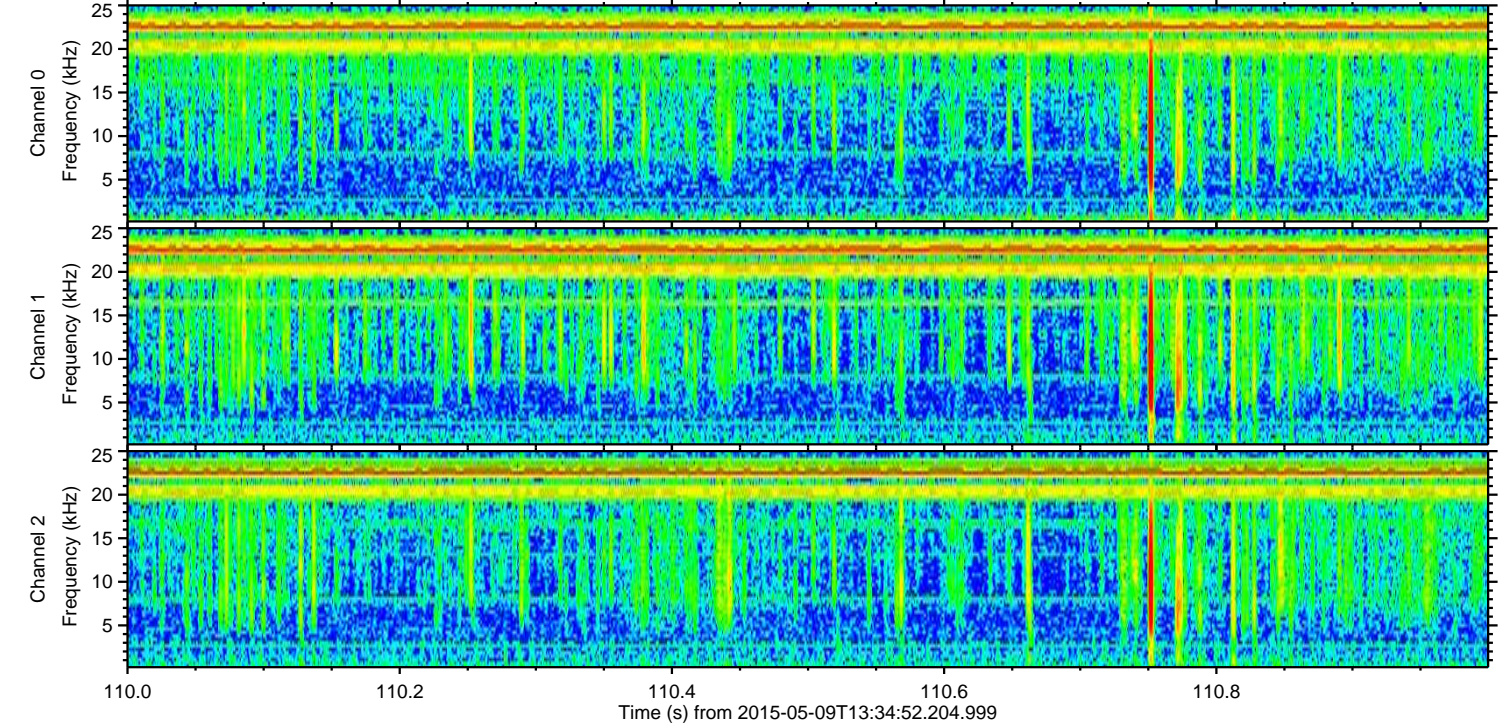
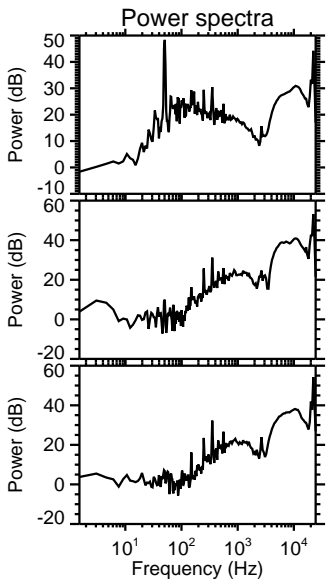
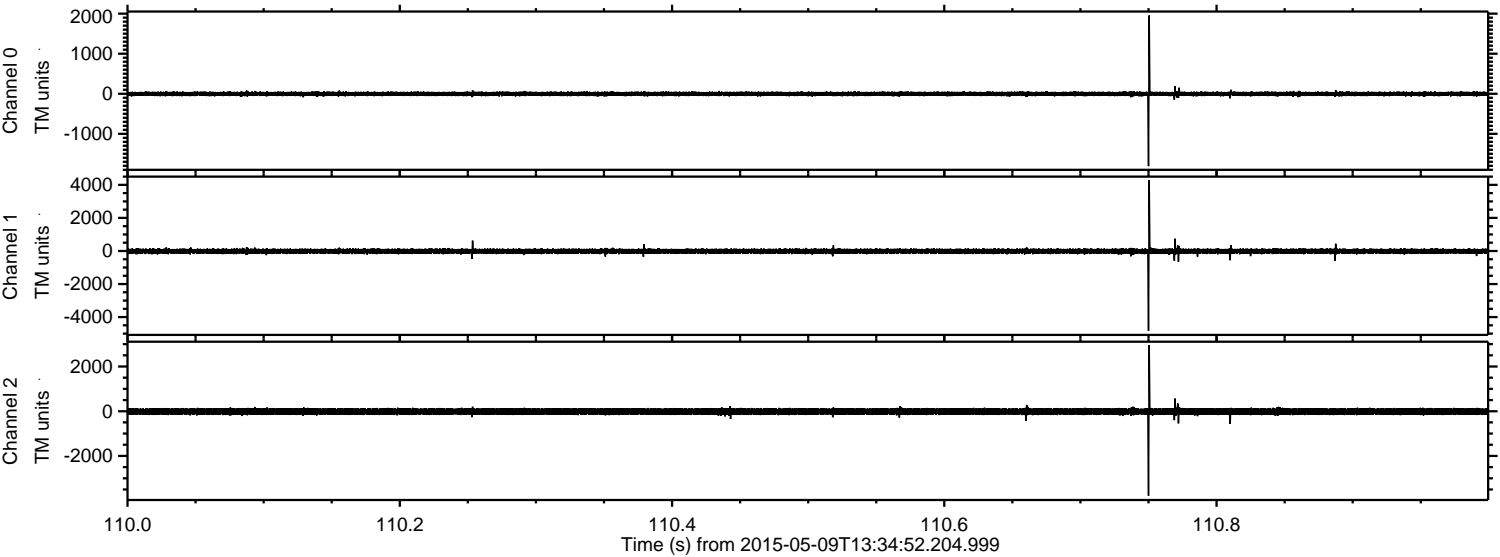

Channel 0  
mn: -1809  
mx: 1956  
 $\mu$ : -2.3  
 $\sigma$ : 29.7

Channel 1  
mn: -4837  
mx: 4285  
 $\mu$ : -15.1  
 $\sigma$ : 86.2

Channel 2  
mn: -3782  
mx: 2961  
 $\mu$ : -14.1  
 $\sigma$ : 86.0



ELMAVAN 3D WAVEFORMS (Measured data sampled at 50 kHz) 49802 packets of 144 samples from 2015-05-09T13:34:52.204.999. Part 103/144

Processed Sat May 9 15:42:21 2015 by ELM ver.2012-10-06 from 001\_\_elm20150509\_133451\_\_dat00.bin

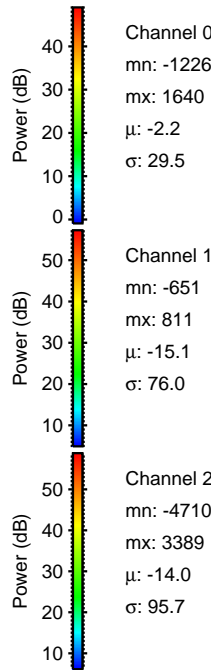
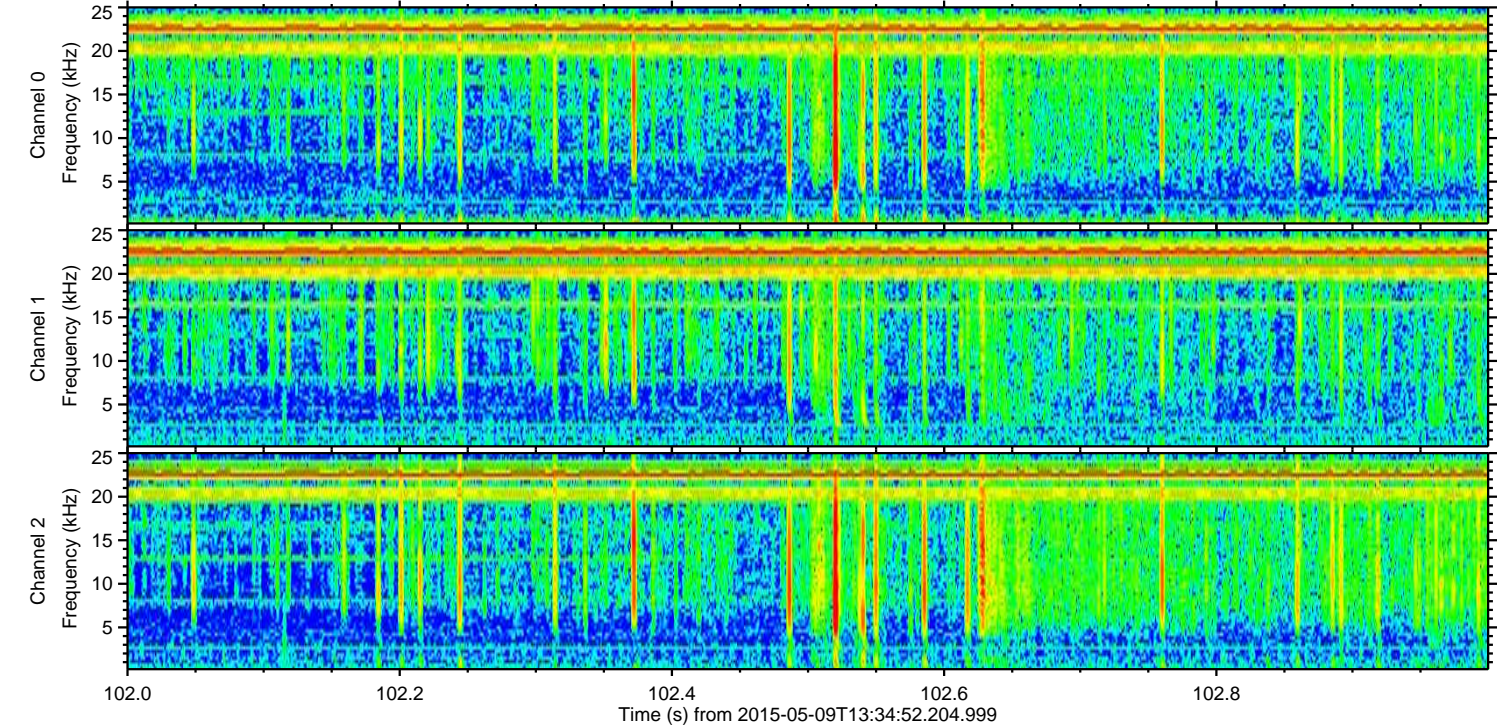
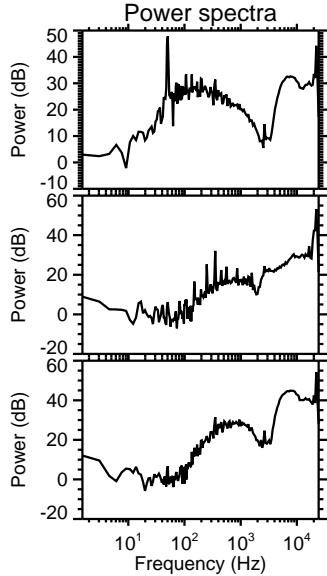
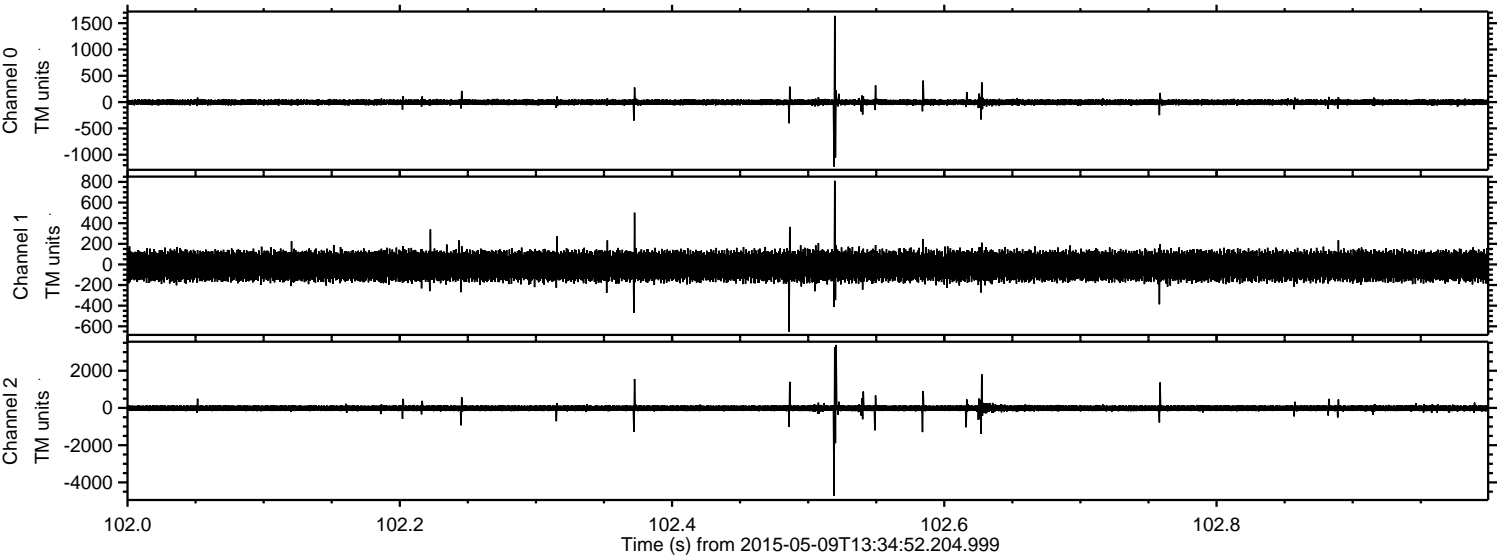

Channel 0  
mn: -1226  
mx: 1640  
 $\mu$ : -2.2  
 $\sigma$ : 29.5

Channel 1  
mn: -651  
mx: 811  
 $\mu$ : -15.1  
 $\sigma$ : 76.0

Channel 2  
mn: -4710  
mx: 3389  
 $\mu$ : -14.0  
 $\sigma$ : 95.7



Processed Sat May 9 15:42:22 2015 by ELM ver.2012-10-06 from 001\_\_elm20150509\_133451\_\_dat00.bin

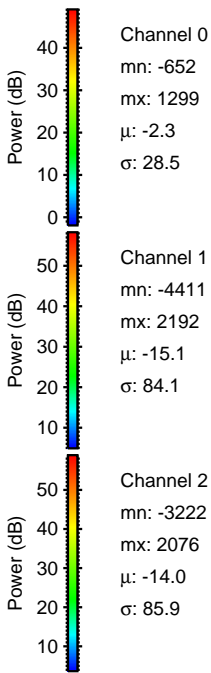
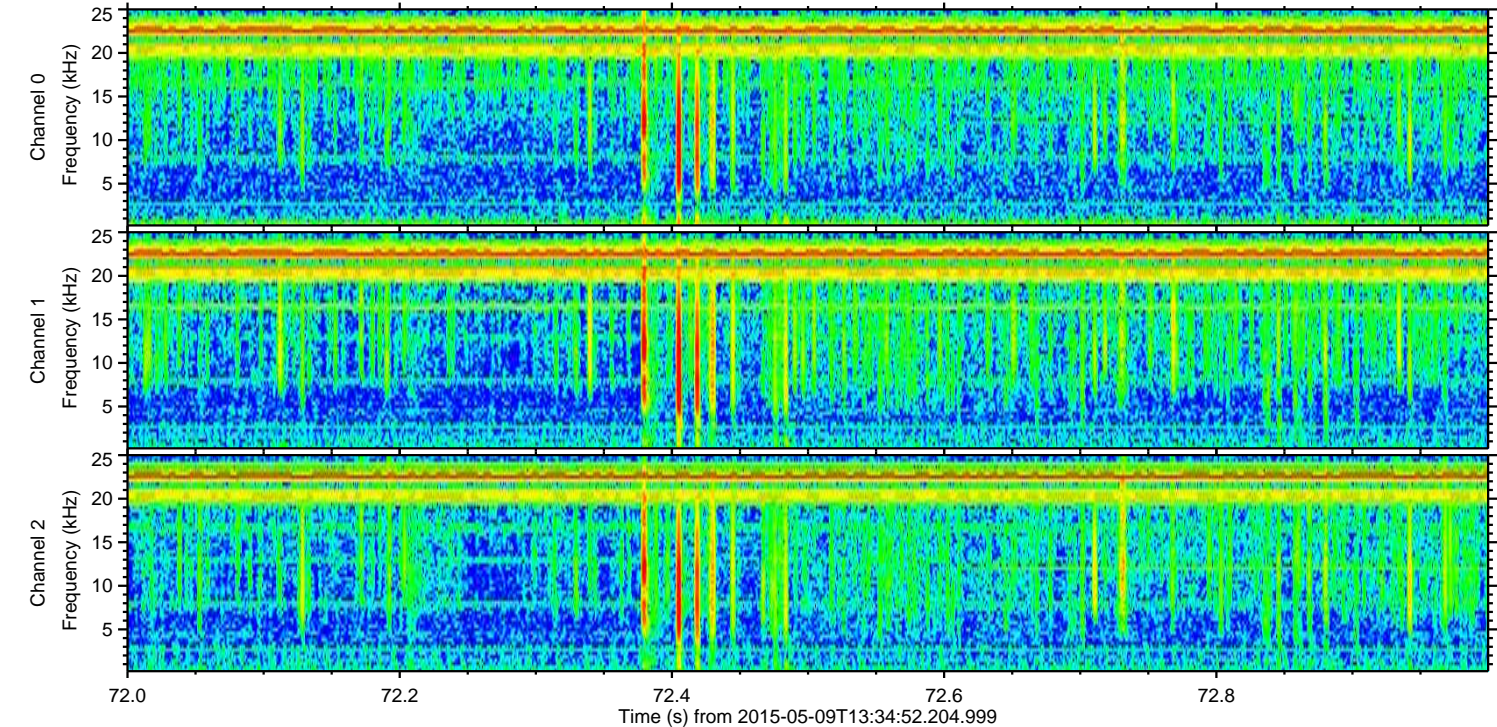
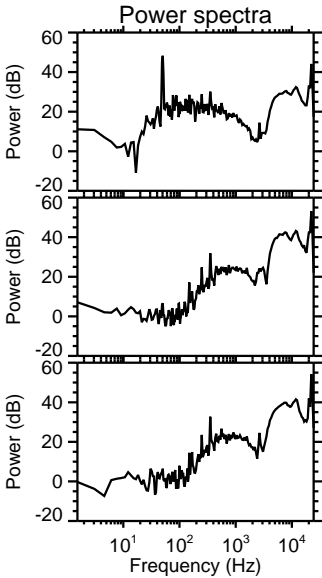
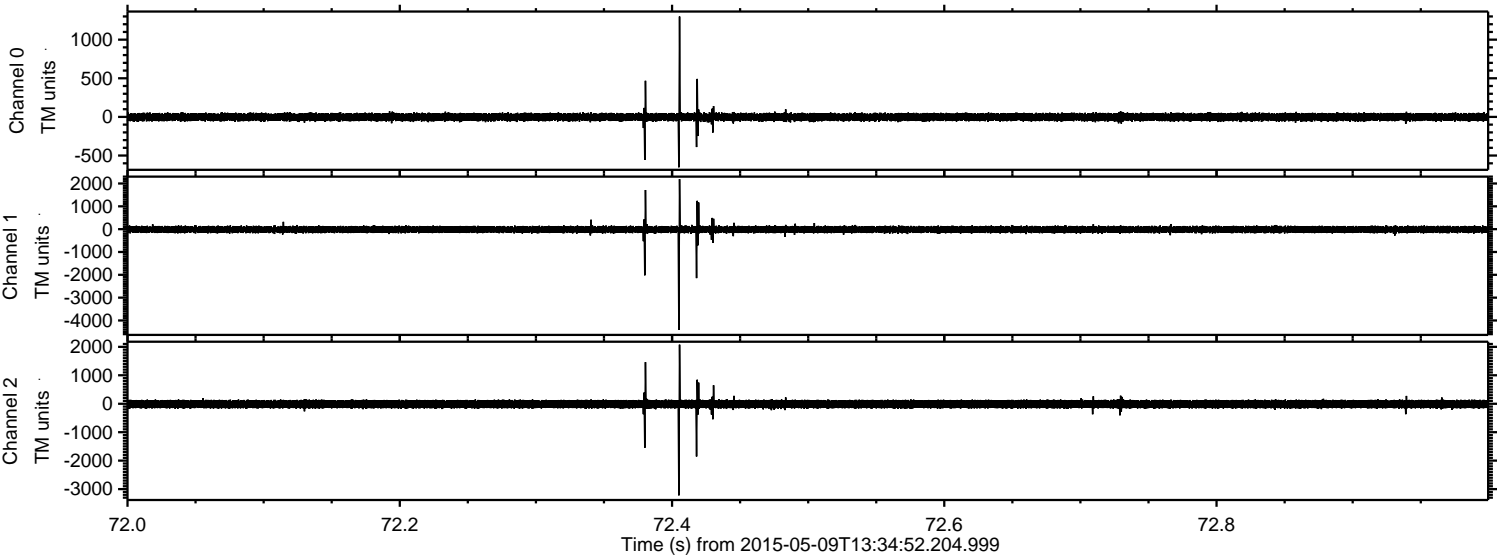



Processed Sat May 9 15:42:23 2015 by ELM ver.2012-10-06 from 001\_\_elm20150509\_133451\_\_dat00.bin

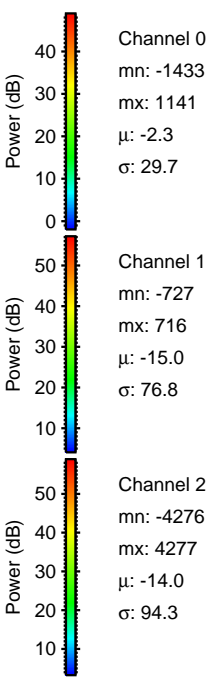
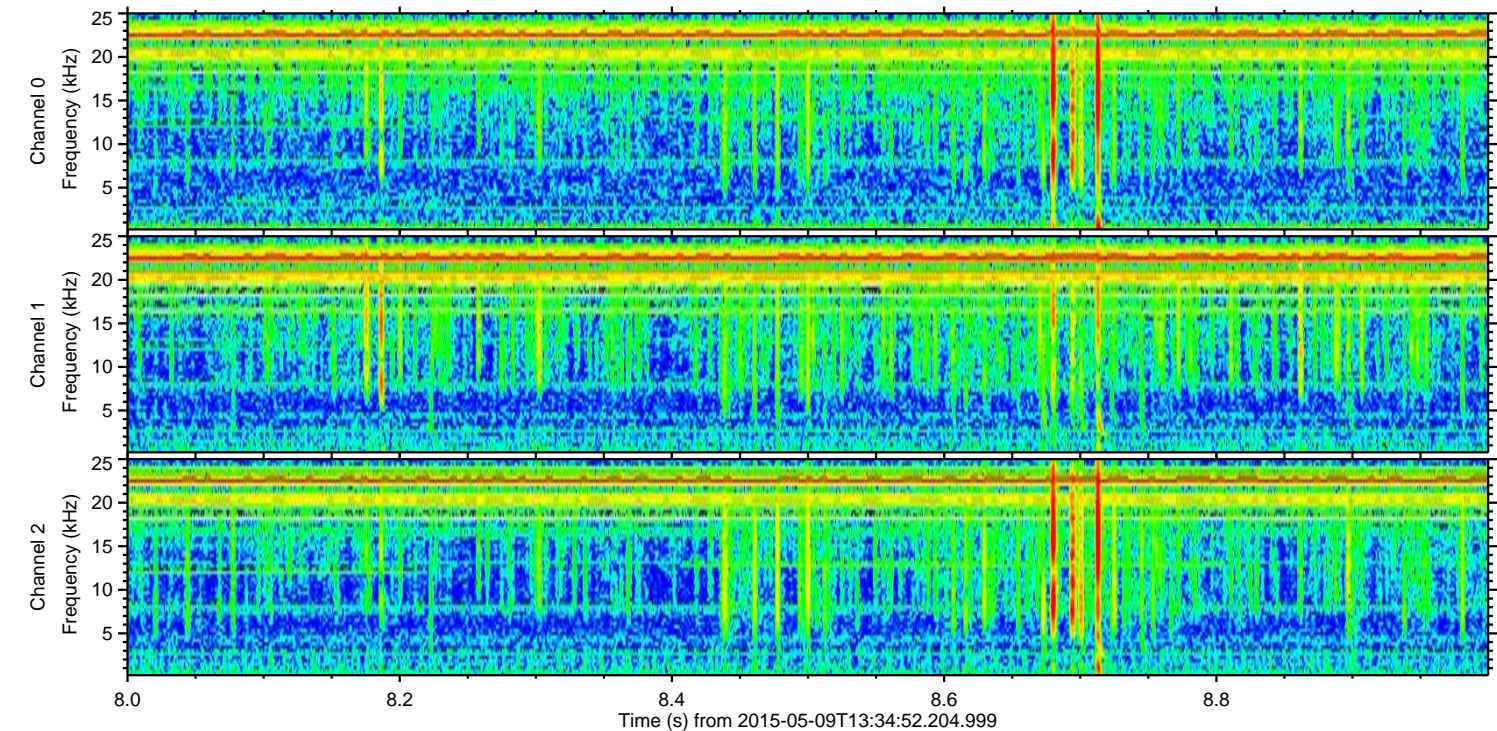
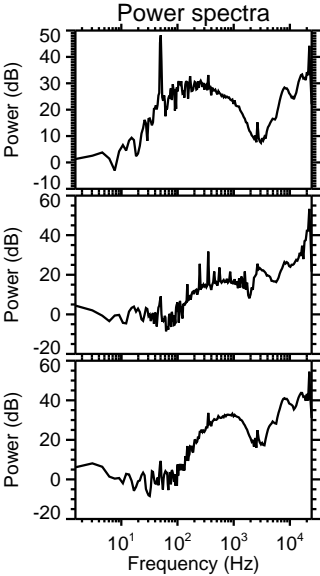
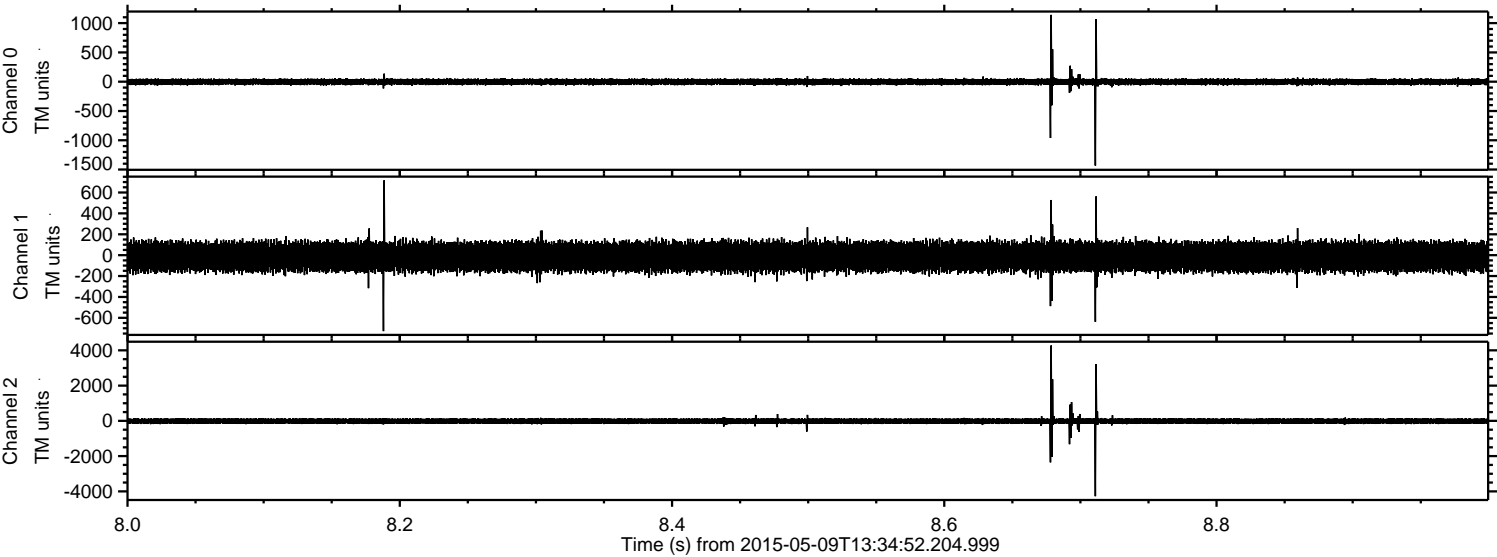

Channel 0  
mn: -1433  
mx: 1141  
 $\mu$ : -2.3  
 $\sigma$ : 29.7

Channel 1  
mn: -727  
mx: 716  
 $\mu$ : -15.0  
 $\sigma$ : 76.8

Channel 2  
mn: -4276  
mx: 4277  
 $\mu$ : -14.0  
 $\sigma$ : 94.3



Processed Sat May 9 15:42:24 2015 by ELM ver.2012-10-06 from 001\_\_elm20150509\_133451\_\_dat00.bin

