

ELMAVAN 3D WAVEFORMS (Measured data sampled at 50 kHz) 49788 packets of 144 samples from 2015-05-09T13:14:51.561.000.

Processed Sat May 9 15:22:05 2015 by ELM ver.2012-10-06 from 001\_\_elm20150509\_131450\_\_dat00.bin

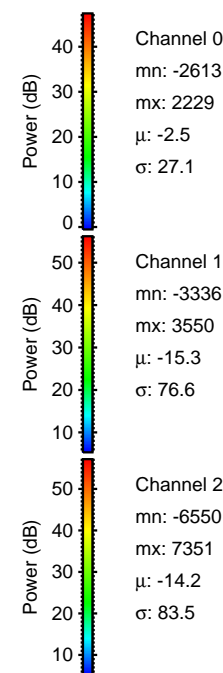

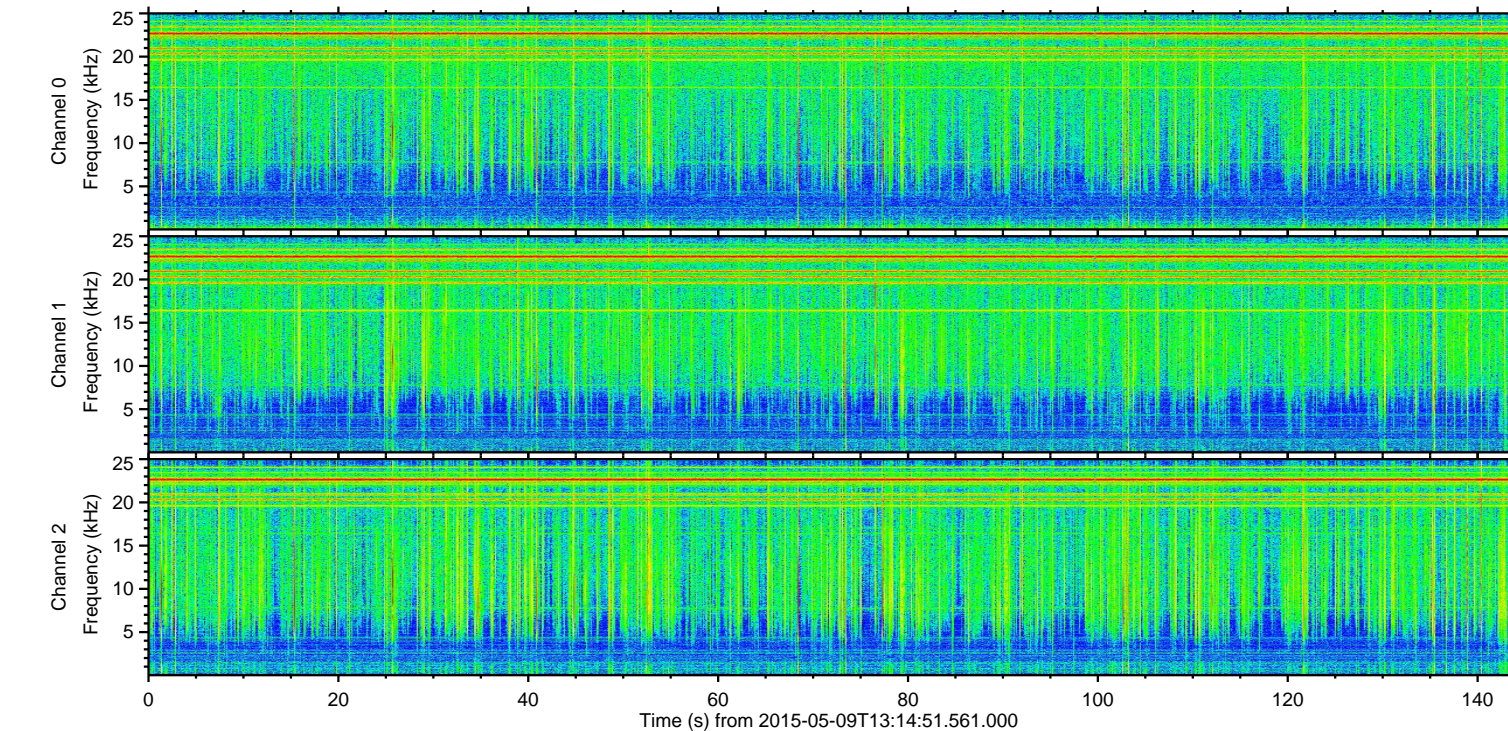
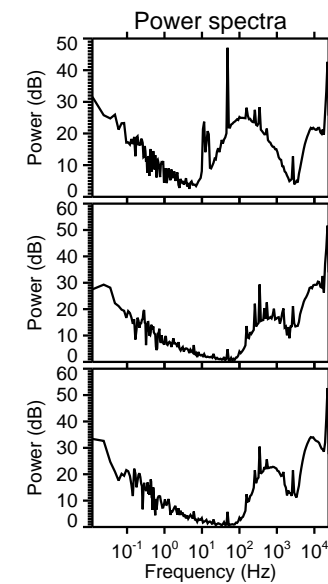
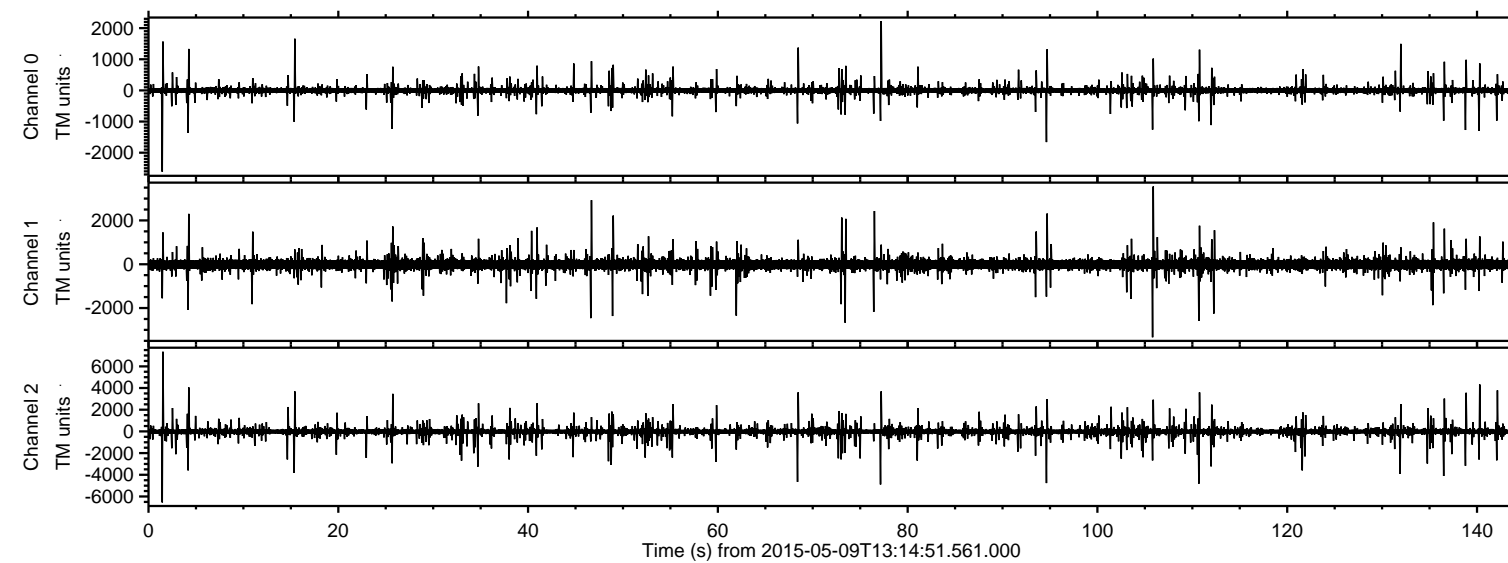

ELMAVAN 3D WAVEFORMS (Measured data sampled at 50 kHz) 49788 packets of 144 samples from 2015-05-09T13:14:51.561.000. Part 2/144

Processed Sat May 9 15:22:16 2015 by ELM ver.2012-10-06 from 001\_\_elm20150509\_131450\_\_dat00.bin

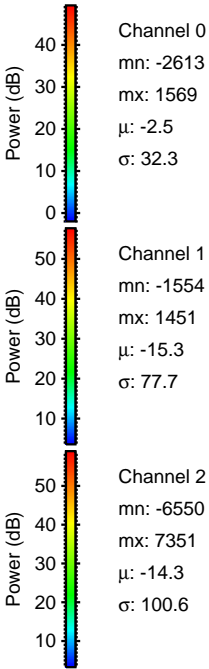
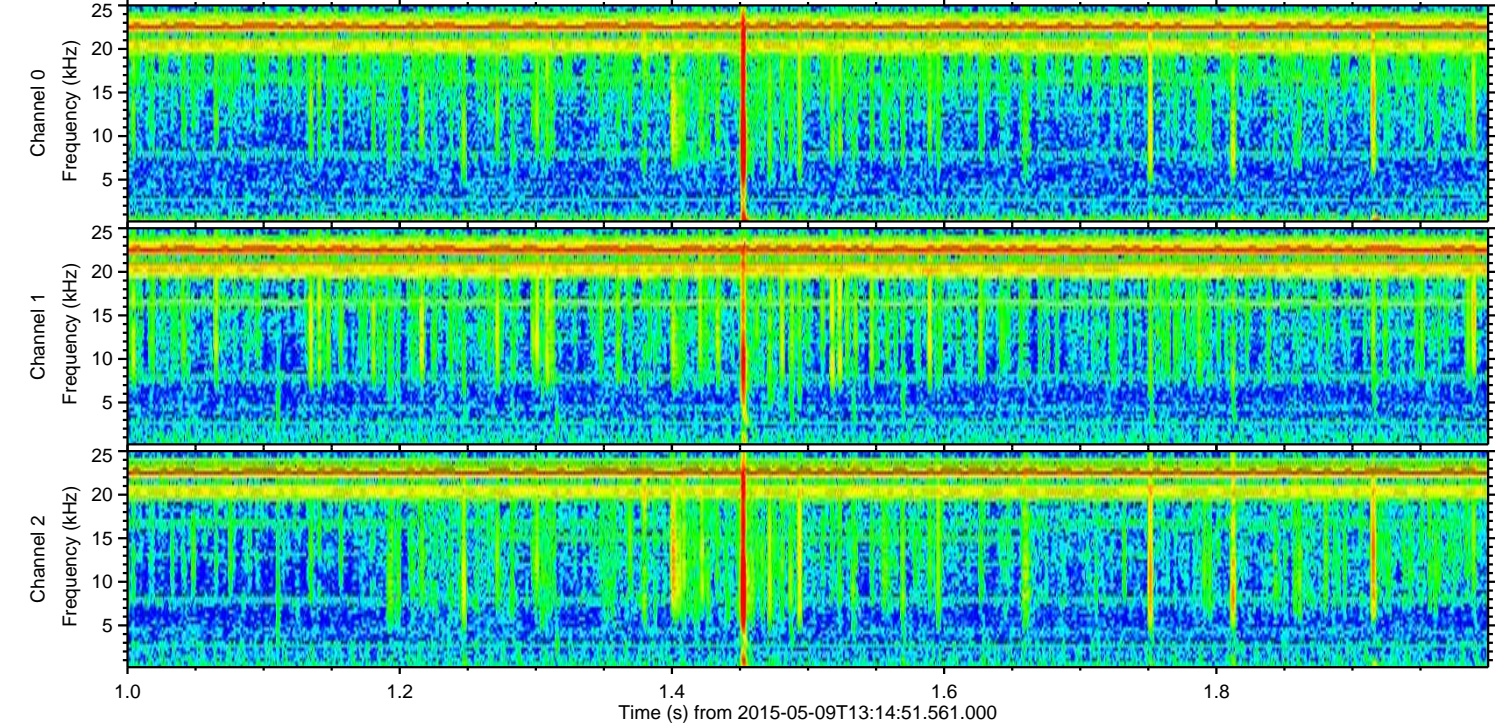
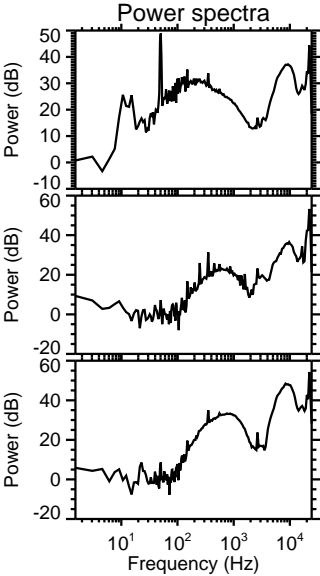
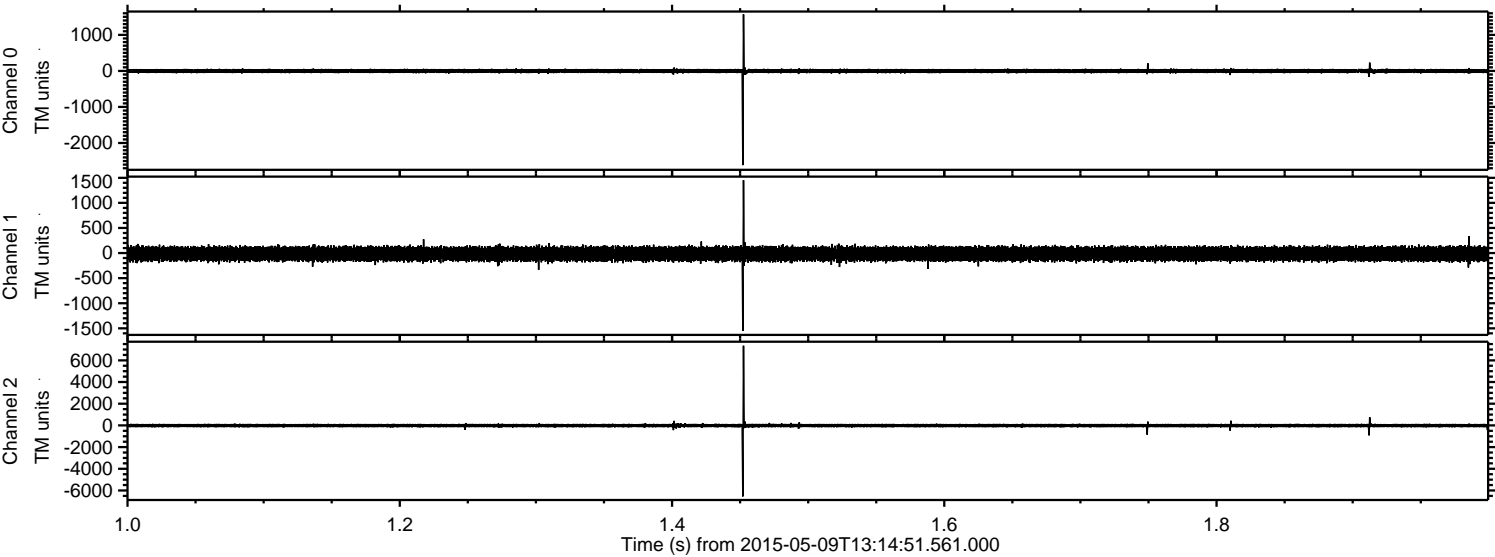

Processed Sat May 9 15:22:17 2015 by ELM ver.2012-10-06 from 001\_\_elm20150509\_131450\_\_dat00.bin

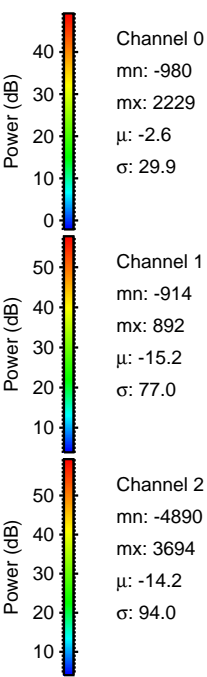
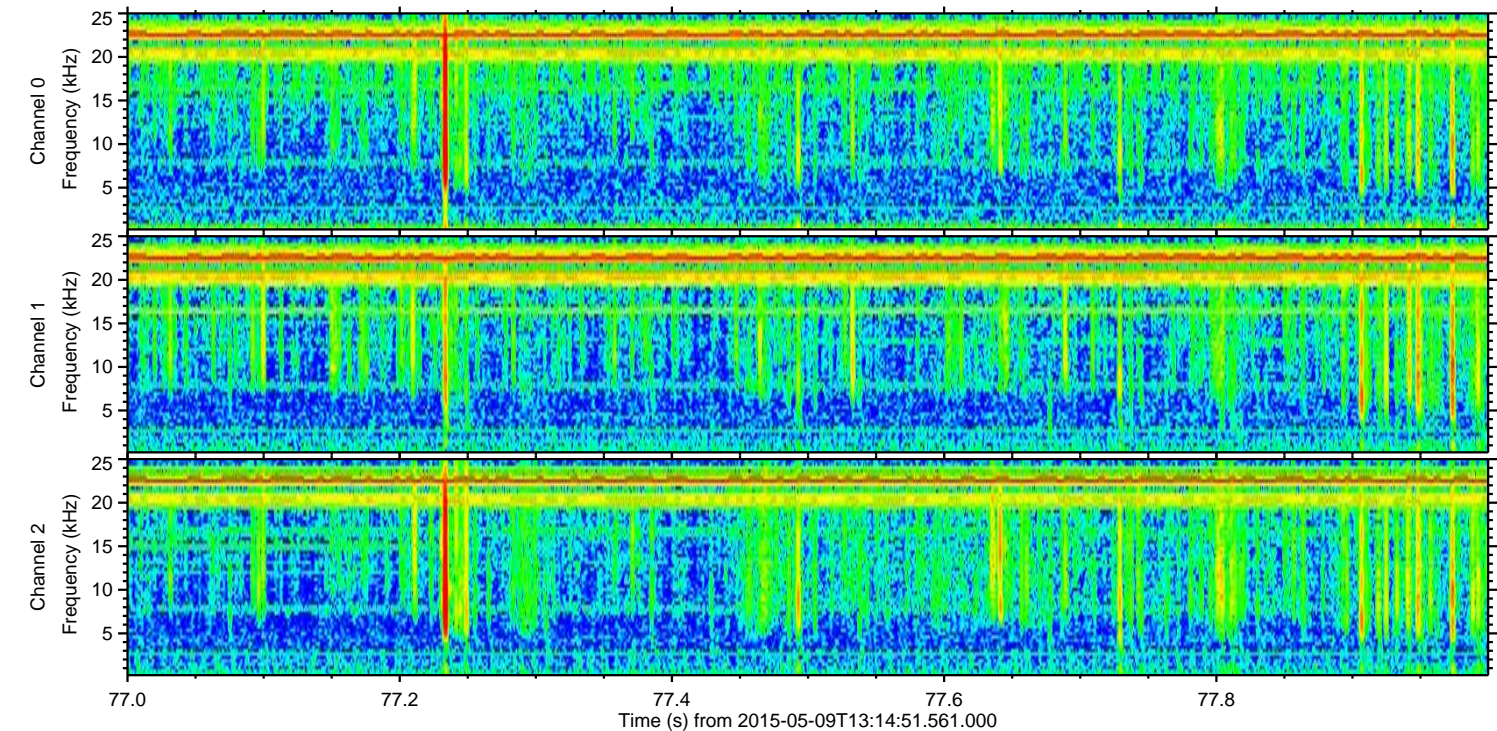
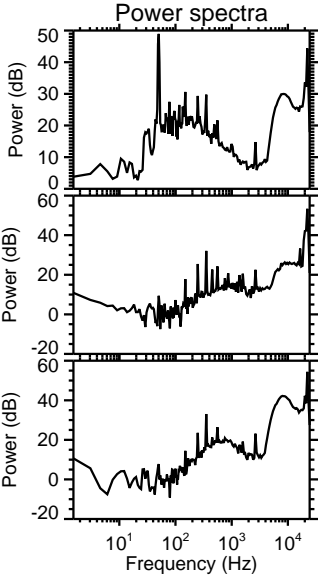
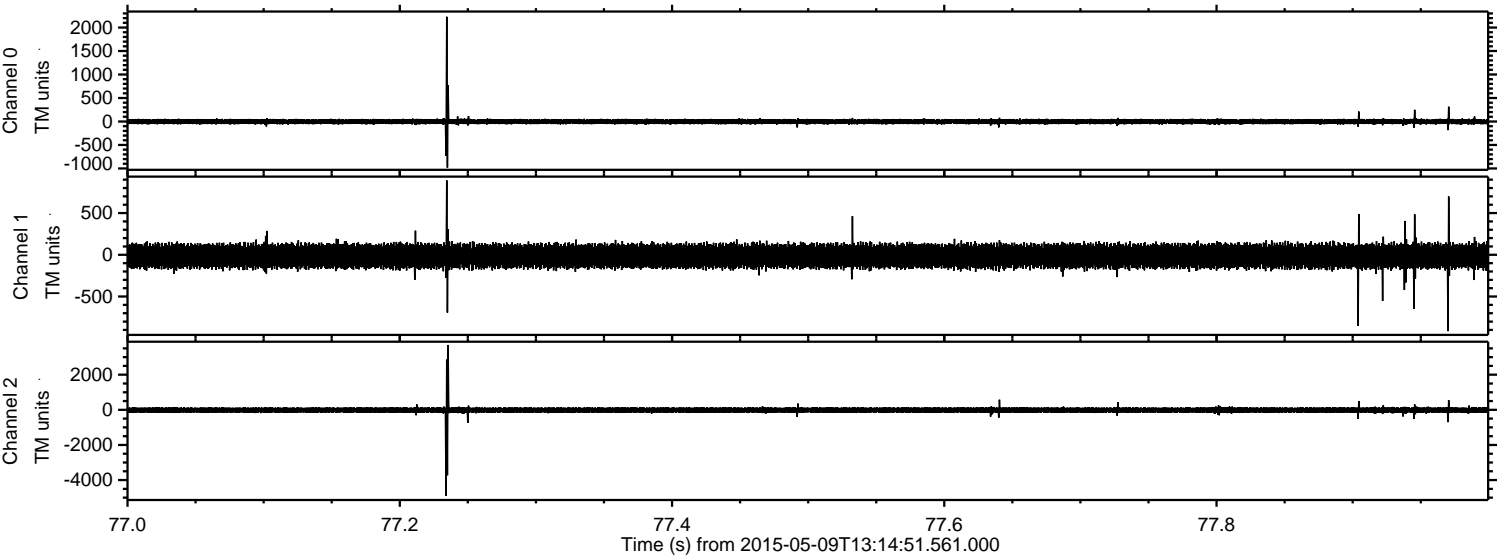



ELMAVAN 3D WAVEFORMS (Measured data sampled at 50 kHz) 49788 packets of 144 samples from 2015-05-09T13:14:51.561.000. Part 111/144

Processed Sat May 9 15:22:18 2015 by ELM ver.2012-10-06 from 001\_\_elm20150509\_131450\_\_dat00.bin

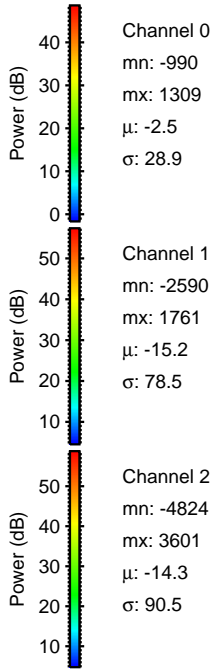
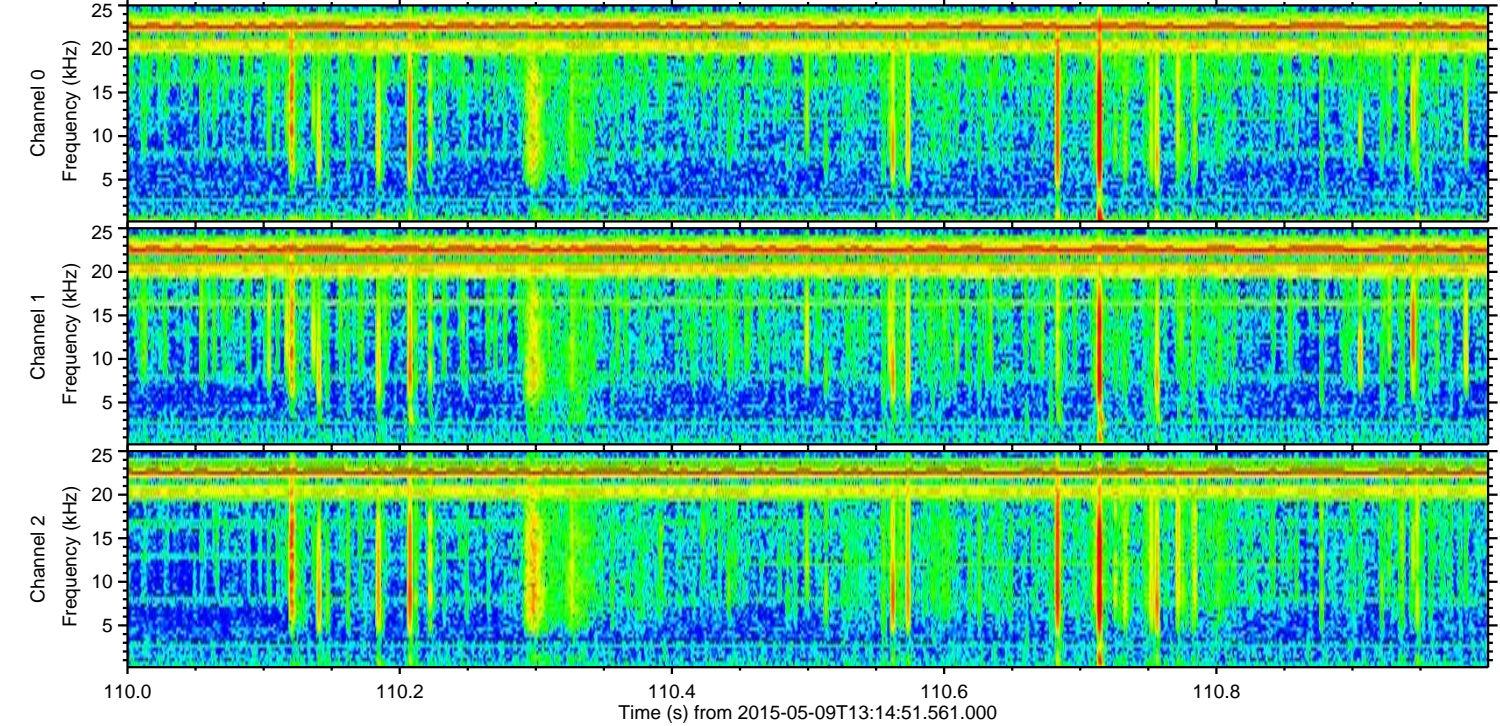
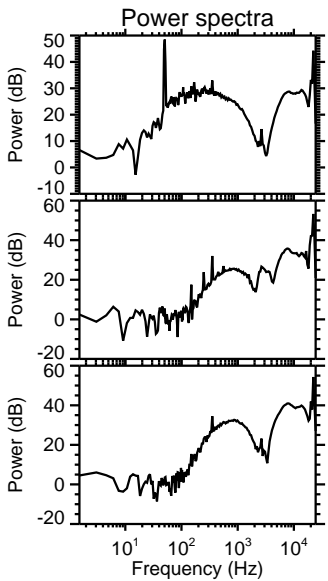
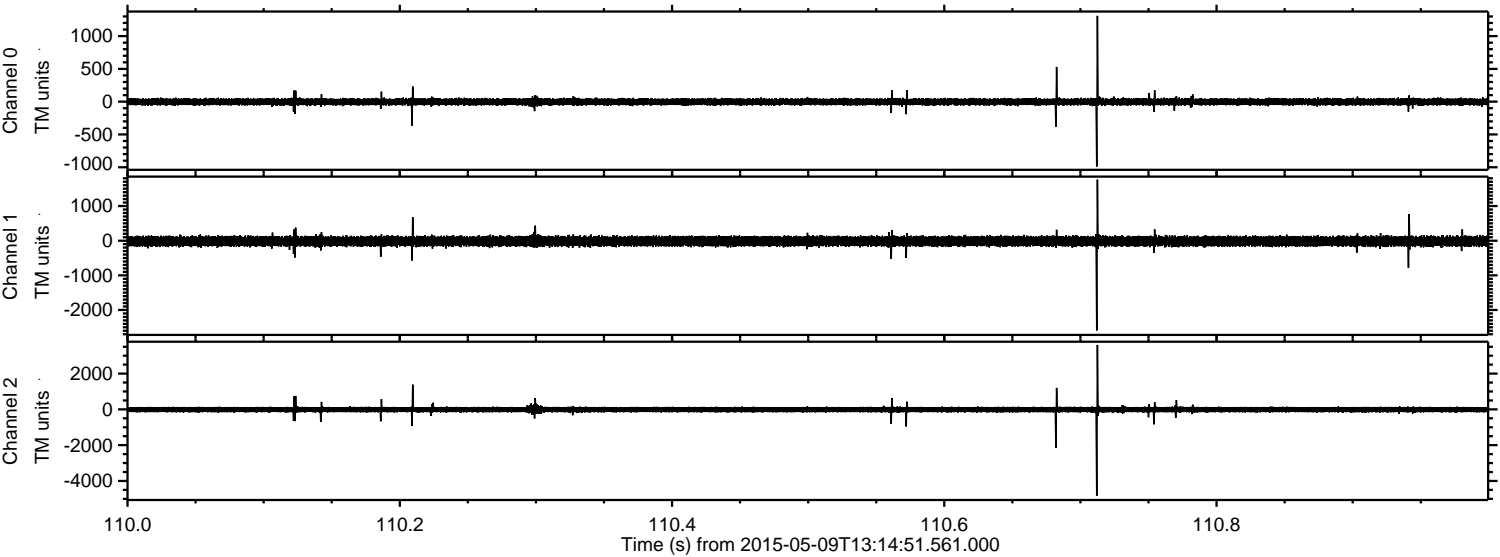

Processed Sat May 9 15:22:19 2015 by ELM ver.2012-10-06 from 001\_\_elm20150509\_131450\_\_dat00.bin

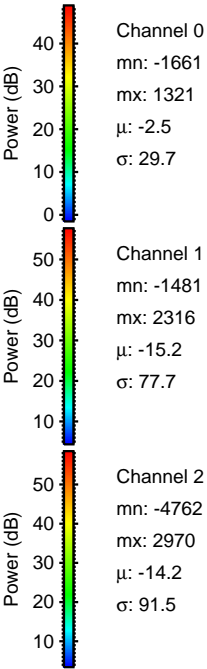
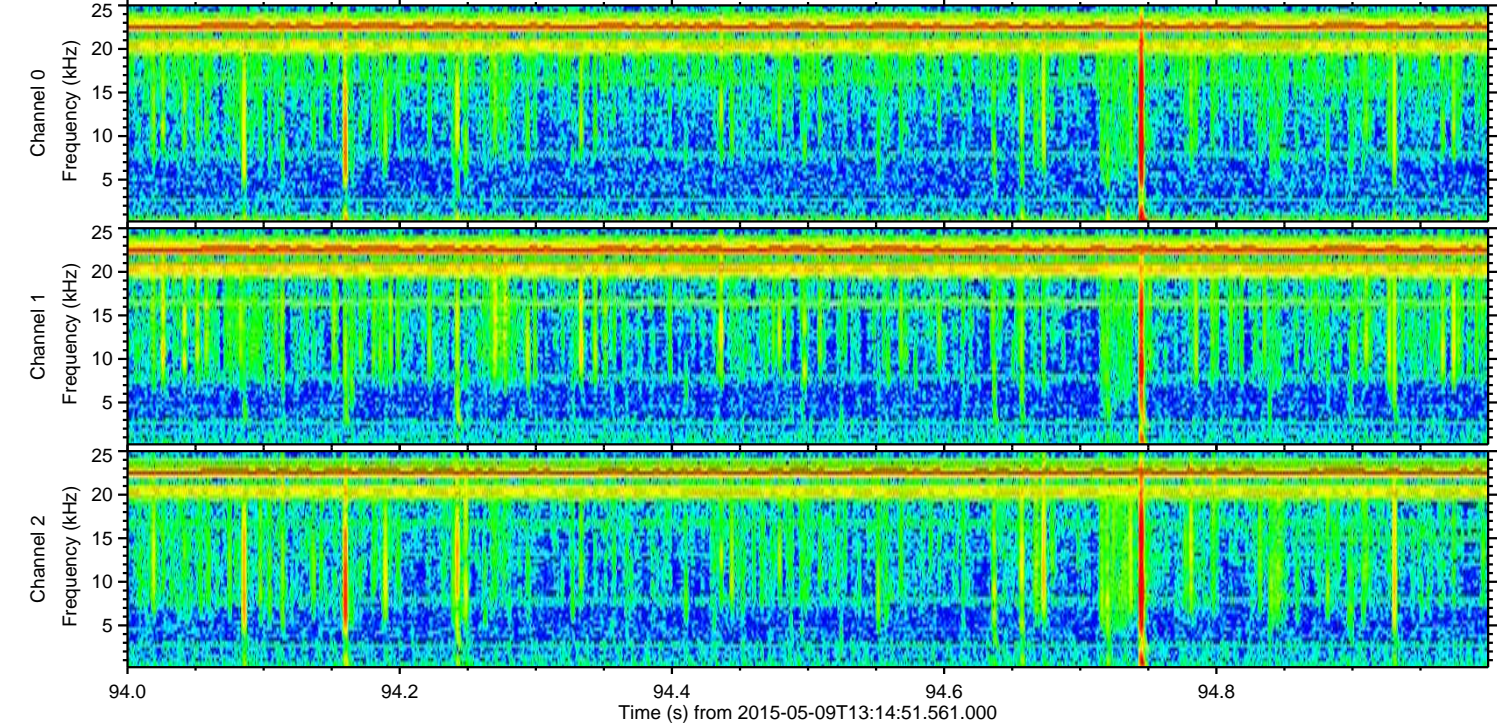
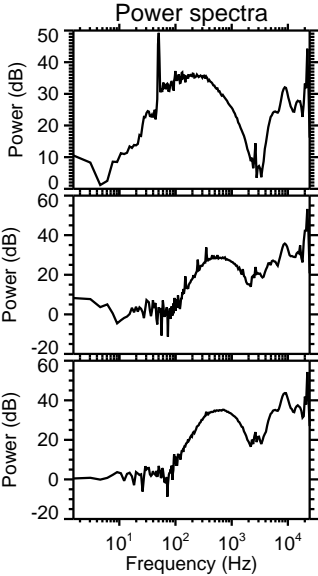
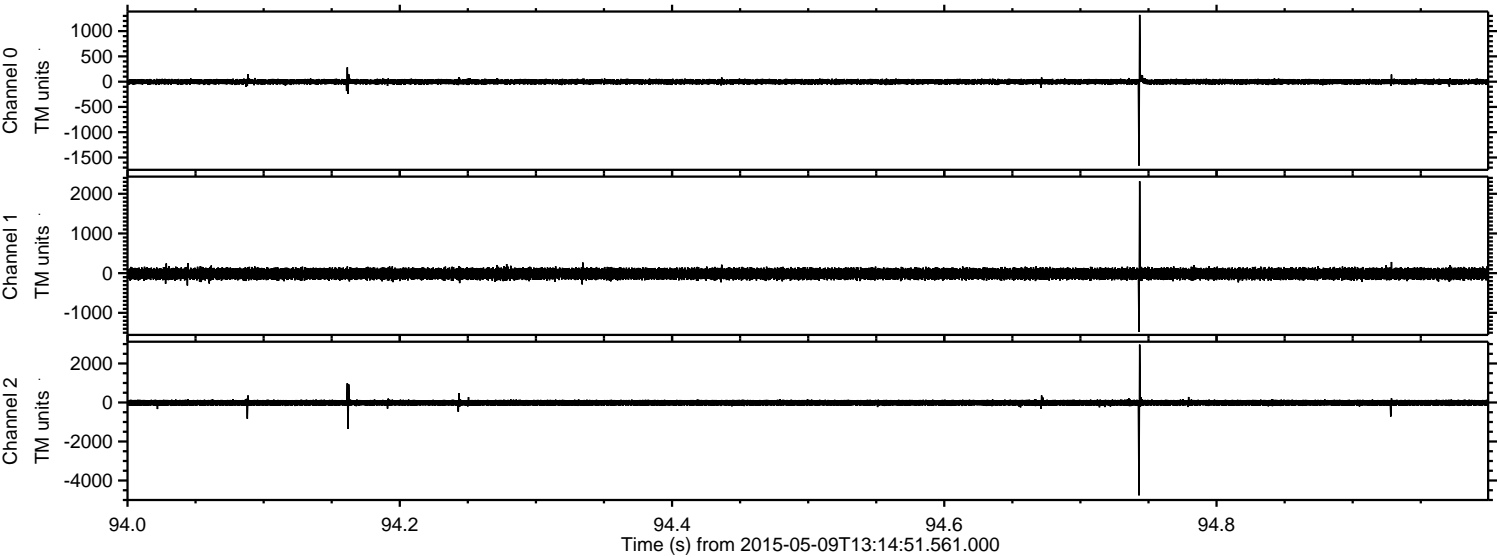



Processed Sat May 9 15:22:20 2015 by ELM ver.2012-10-06 from 001\_\_elm20150509\_131450\_\_dat00.bin

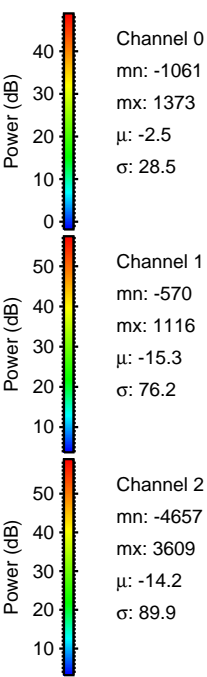
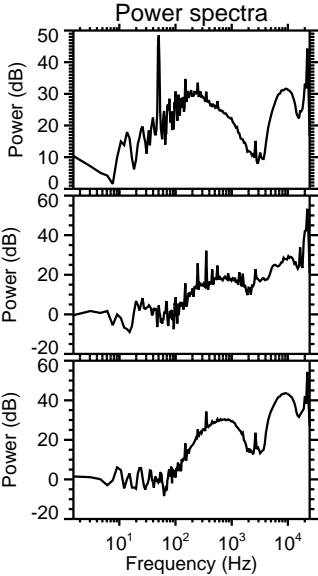
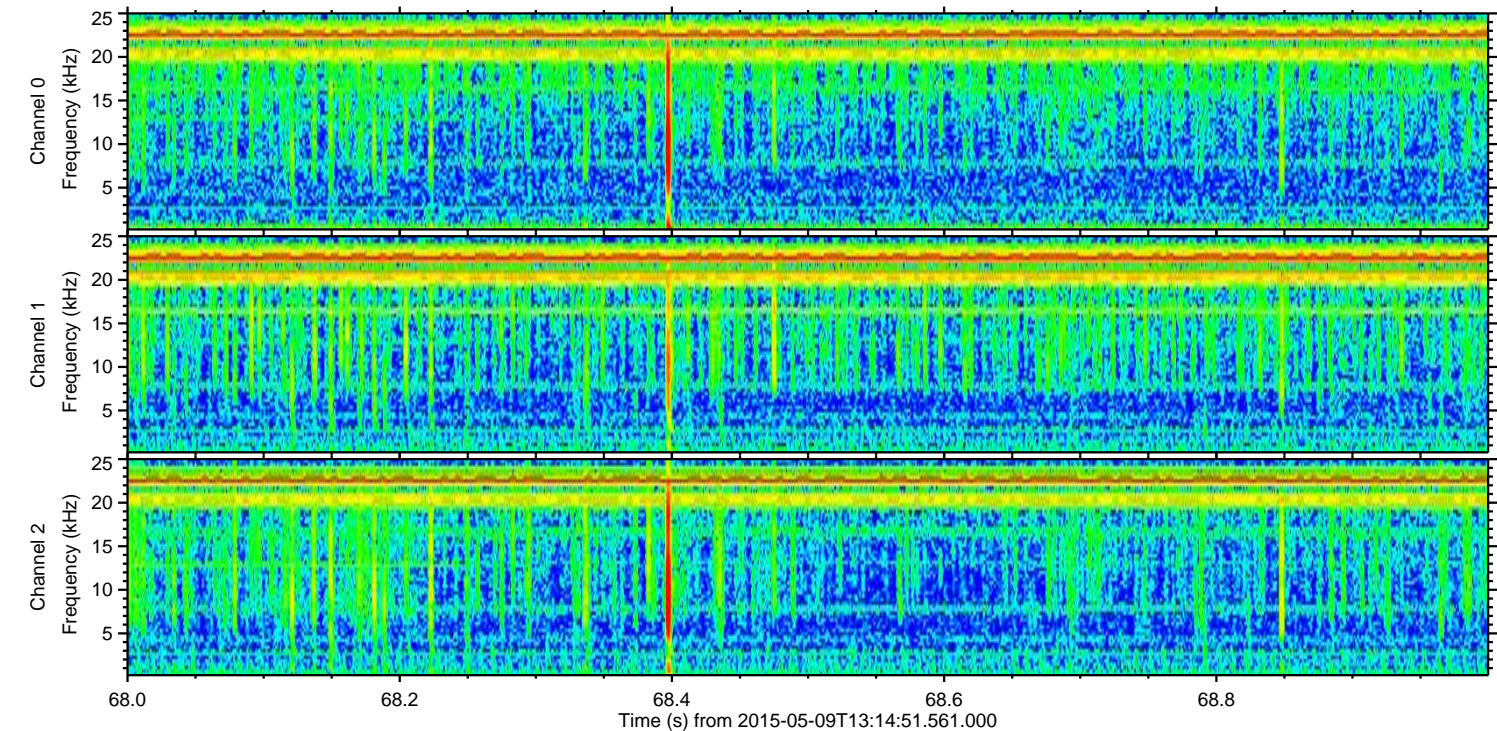
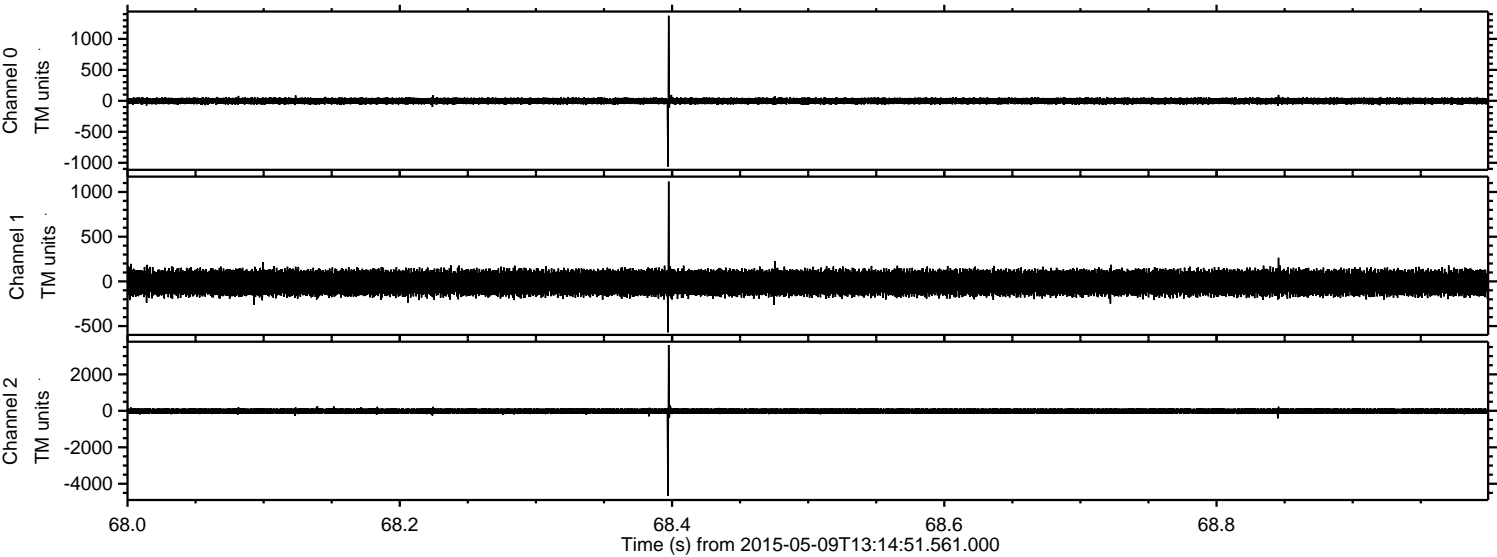



ELMAVAN 3D WAVEFORMS (Measured data sampled at 50 kHz) 49788 packets of 144 samples from 2015-05-09T13:14:51.561.000. Part 141/144

Processed Sat May 9 15:22:21 2015 by ELM ver.2012-10-06 from 001\_\_elm20150509\_131450\_\_dat00.bin

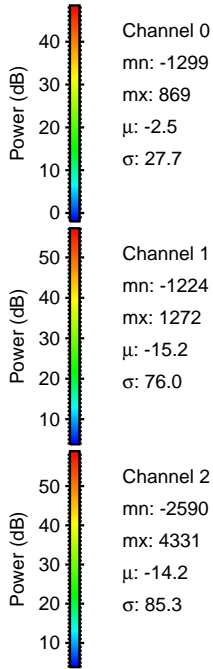
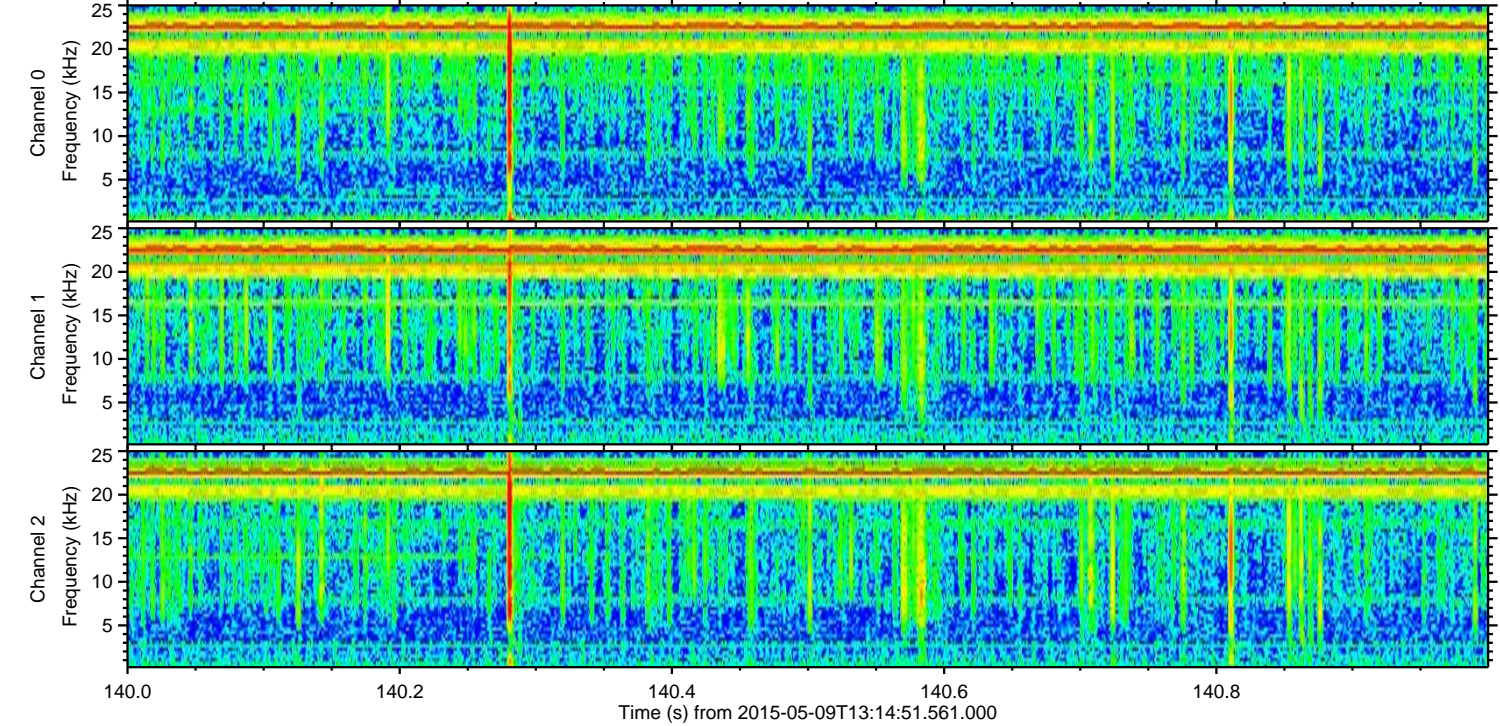
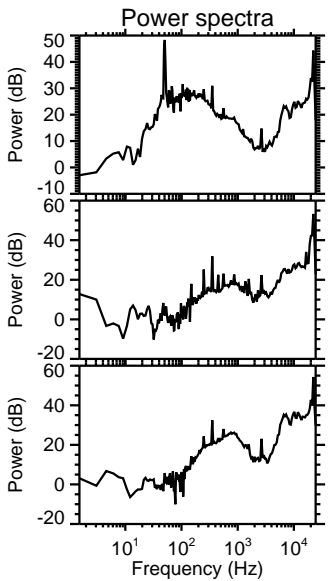
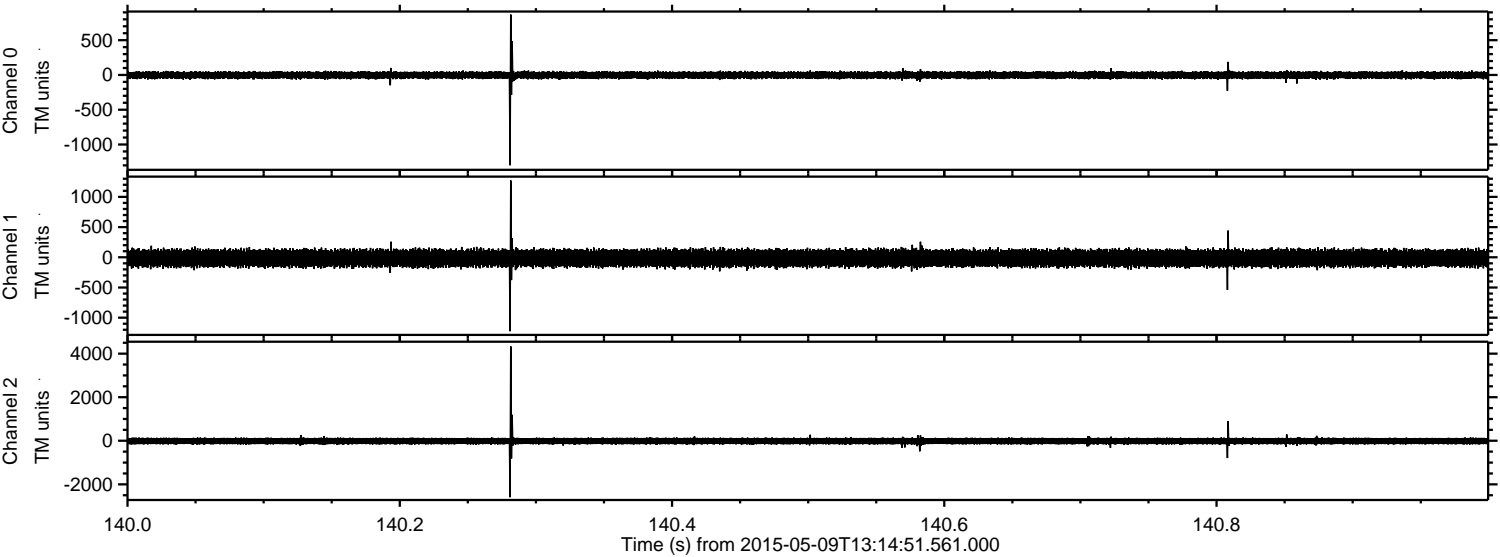

Channel 0  
mn: -1299  
mx: 869  
 $\mu$ : -2.5  
 $\sigma$ : 27.7

Channel 1  
mn: -1224  
mx: 1272  
 $\mu$ : -15.2  
 $\sigma$ : 76.0

Channel 2  
mn: -2590  
mx: 4331  
 $\mu$ : -14.2  
 $\sigma$ : 85.3



ELMAVAN 3D WAVEFORMS (Measured data sampled at 50 kHz) 49788 packets of 144 samples from 2015-05-09T13:14:51.561.000. Part 137/144

Processed Sat May 9 15:22:22 2015 by ELM ver.2012-10-06 from 001\_\_elm20150509\_131450\_\_dat00.bin

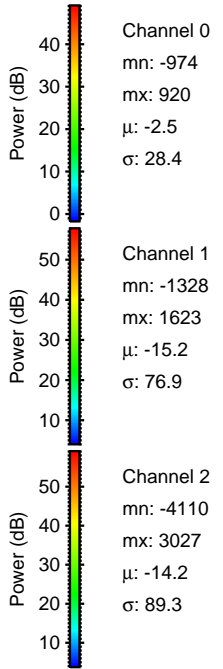
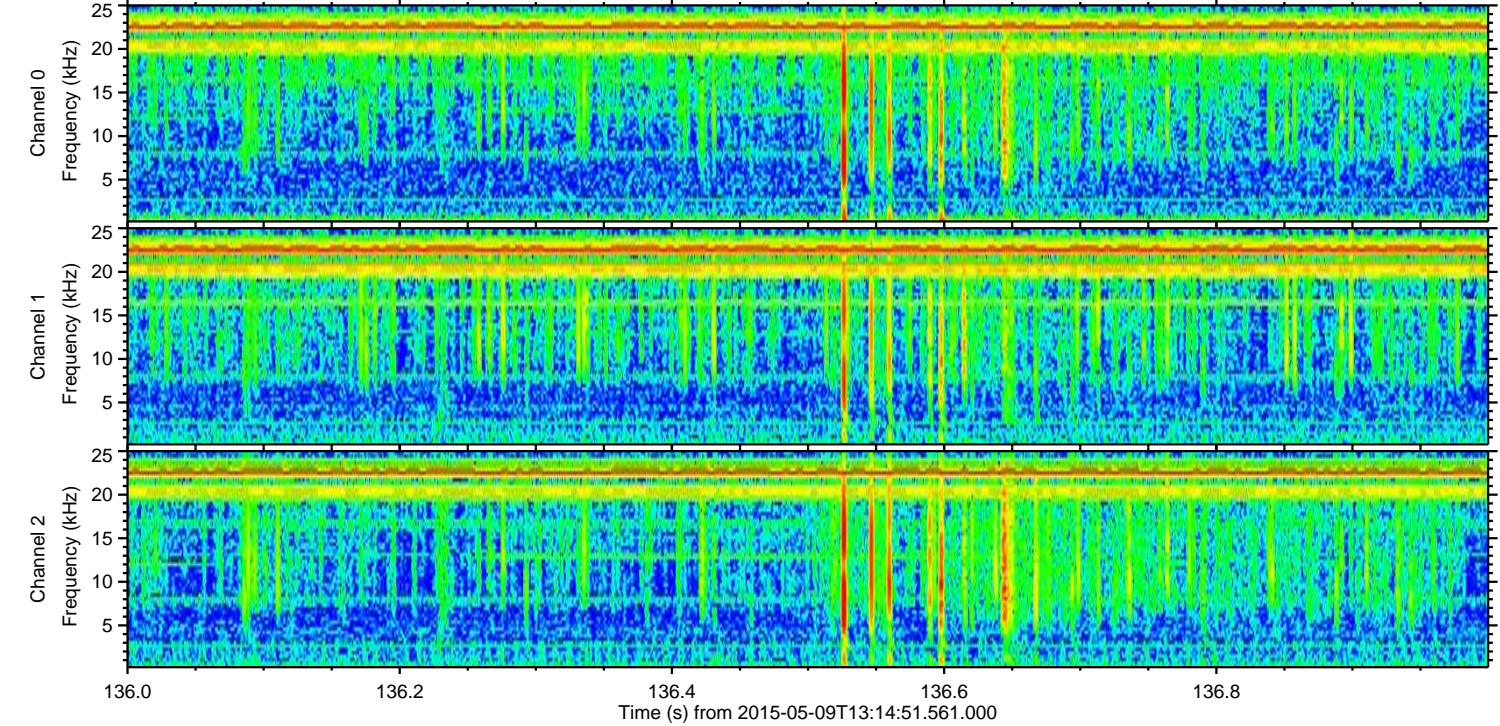
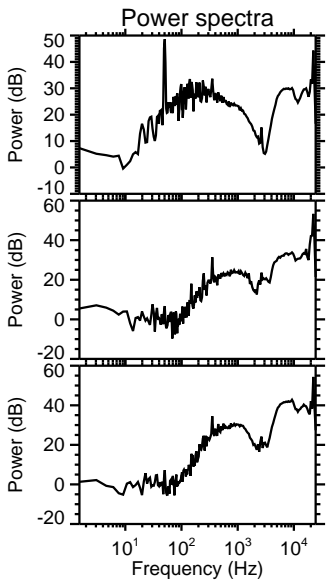
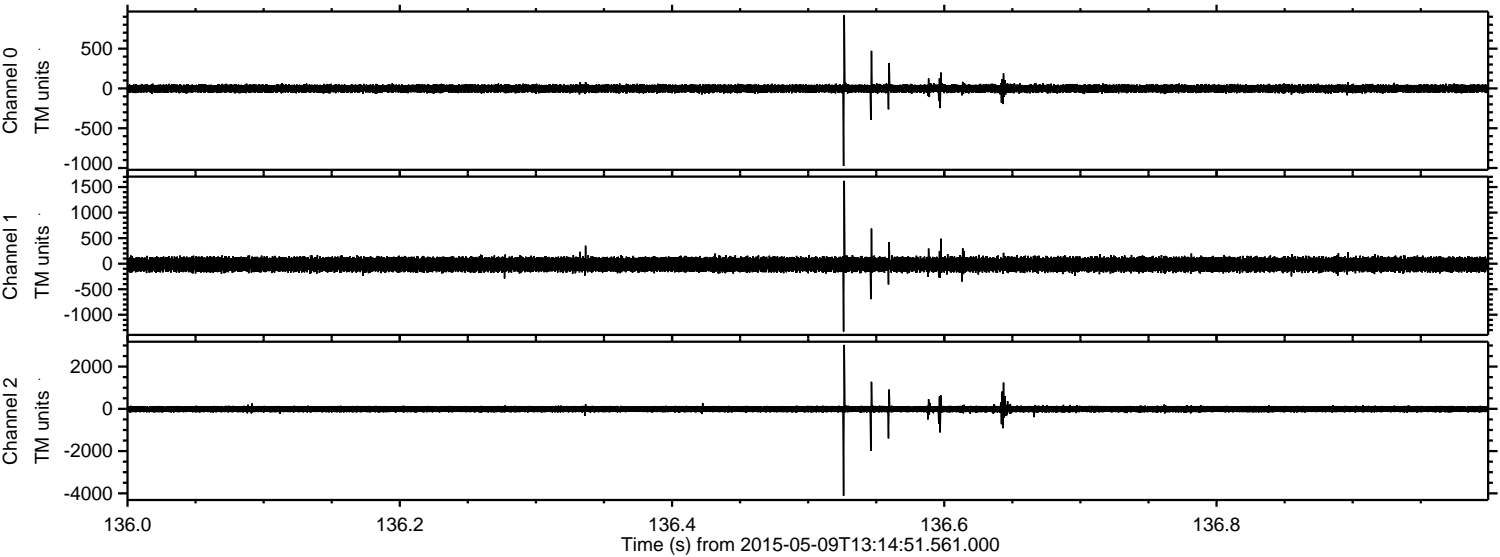

Channel 0  
mn: -974  
mx: 920  
 $\mu$ : -2.5  
 $\sigma$ : 28.4

Channel 1  
mn: -1328  
mx: 1623  
 $\mu$ : -15.2  
 $\sigma$ : 76.9

Channel 2  
mn: -4110  
mx: 3027  
 $\mu$ : -14.2  
 $\sigma$ : 89.3



ELMAVAN 3D WAVEFORMS (Measured data sampled at 50 kHz) 49788 packets of 144 samples from 2015-05-09T13:14:51.561.000. Part 5/144

Processed Sat May 9 15:22:23 2015 by ELM ver.2012-10-06 from 001\_\_elm20150509\_131450\_\_dat00.bin

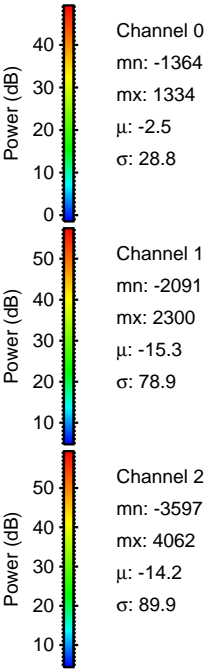
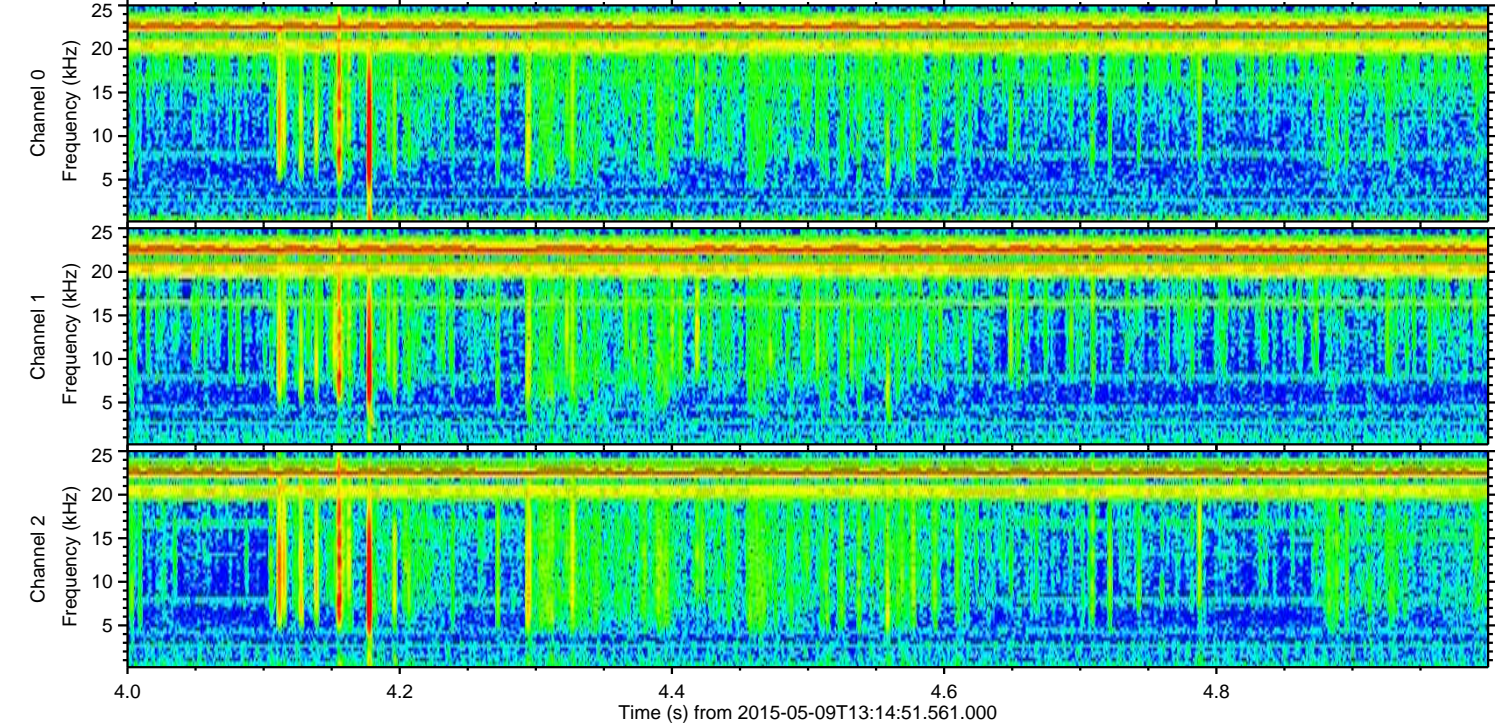
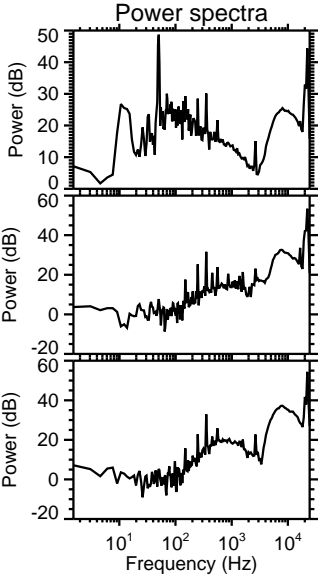
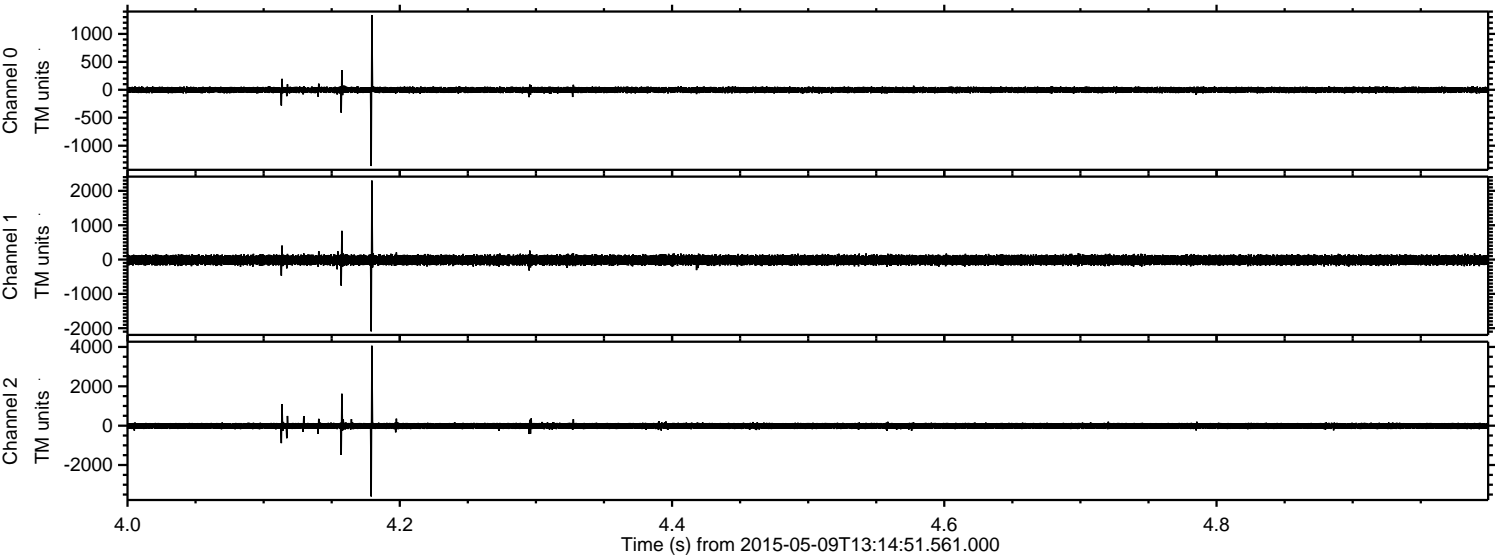



ELMAVAN 3D WAVEFORMS (Measured data sampled at 50 kHz) 49788 packets of 144 samples from 2015-05-09T13:14:51.561.000. Part 132/144

Processed Sat May 9 15:22:24 2015 by ELM ver.2012-10-06 from 001\_\_elm20150509\_131450\_\_dat00.bin

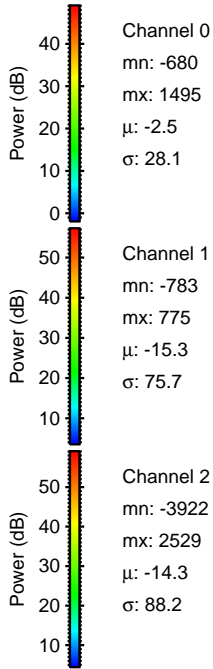
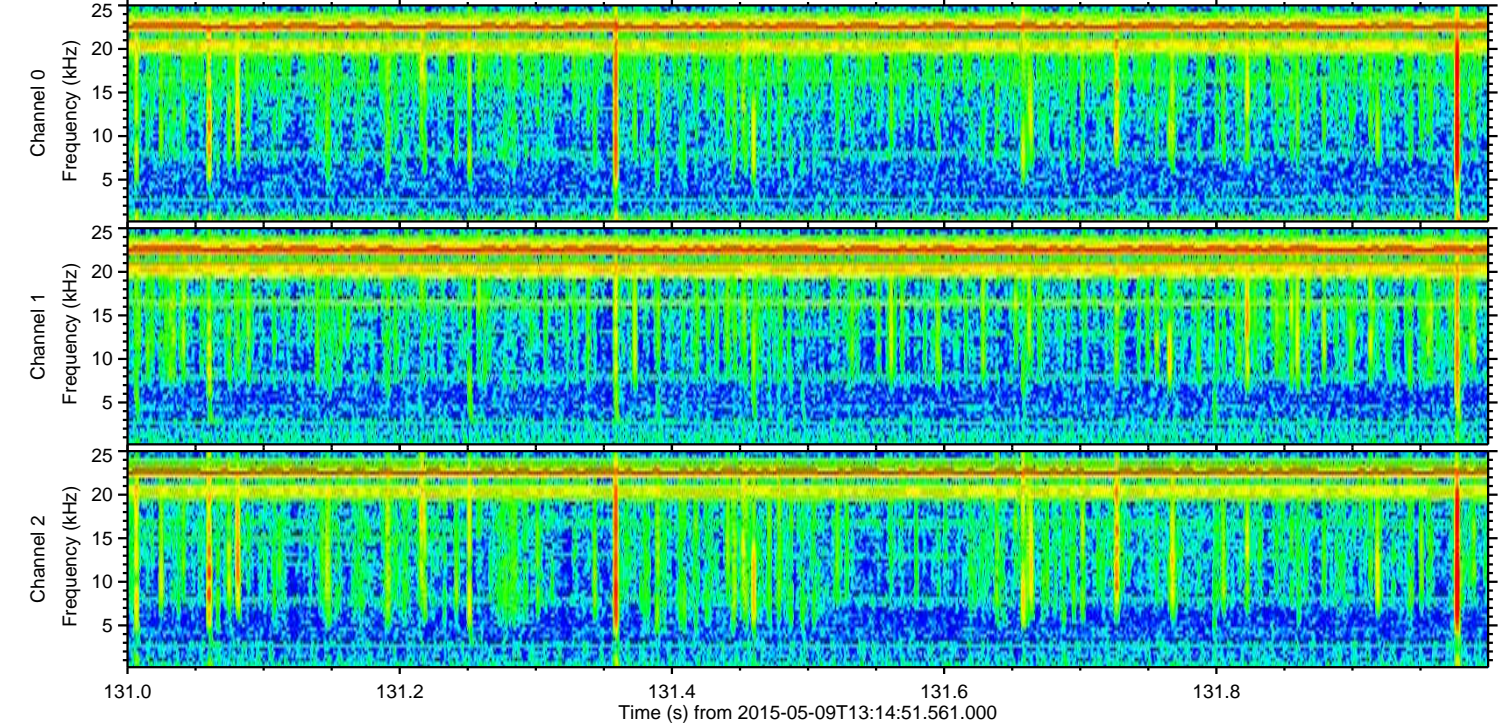
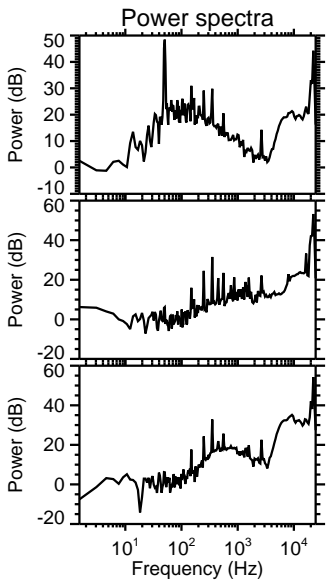
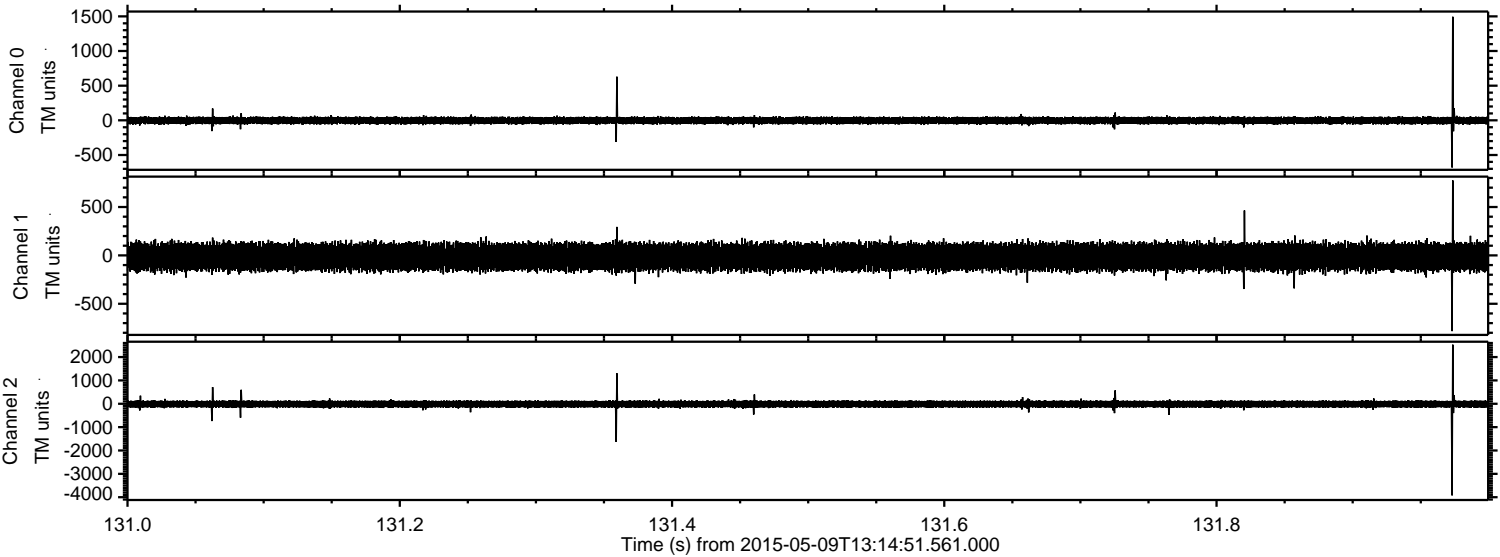

Channel 0  
mn: -680  
mx: 1495  
 $\mu$ : -2.5  
 $\sigma$ : 28.1

Channel 1  
mn: -783  
mx: 775  
 $\mu$ : -15.3  
 $\sigma$ : 75.7

Channel 2  
mn: -3922  
mx: 2529  
 $\mu$ : -14.3  
 $\sigma$ : 88.2



Processed Sat May 9 15:22:25 2015 by ELM ver.2012-10-06 from 001\_\_elm20150509\_131450\_\_dat00.bin

