

# ELMAVAN 3D WAVEFORMS (Measured data sampled at 50 kHz) 49783 packets of 144 samples from 2015-05-09T08:09:41.741.000.

Processed Sat May 9 10:17:04 2015 by ELM ver.2012-10-06 from 001\_\_elm20150509\_080940\_\_dat00.bin

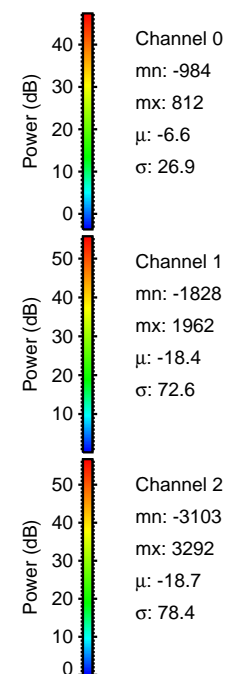

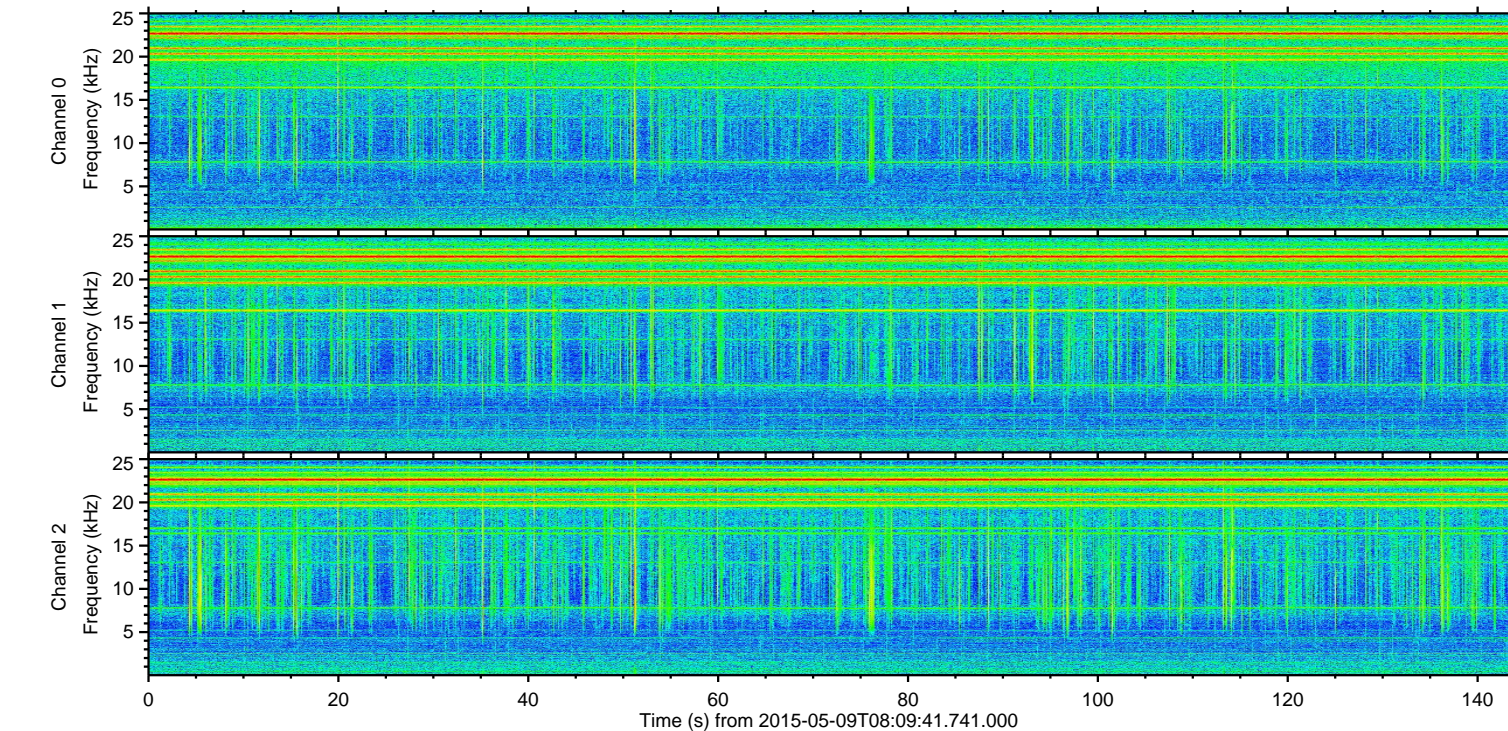
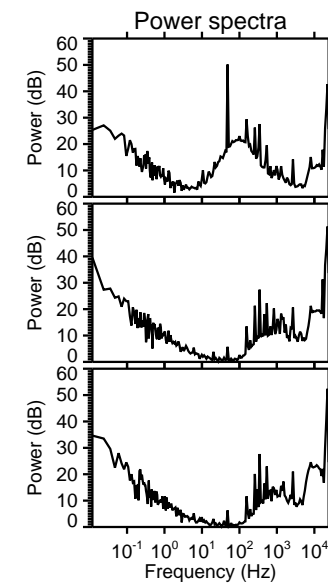
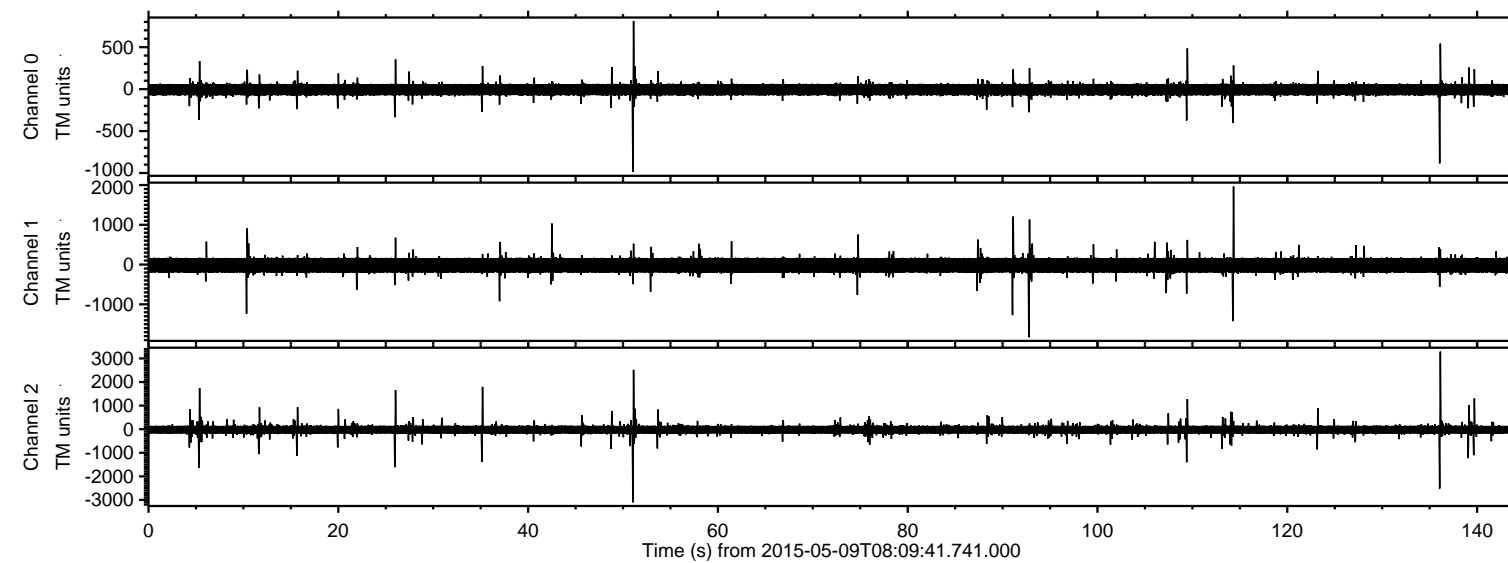

ELMAVAN 3D WAVEFORMS (Measured data sampled at 50 kHz) 49783 packets of 144 samples from 2015-05-09T08:09:41.741.000. Part 137/144

Processed Sat May 9 10:17:15 2015 by ELM ver.2012-10-06 from 001\_\_elm20150509\_080940\_\_dat00.bin

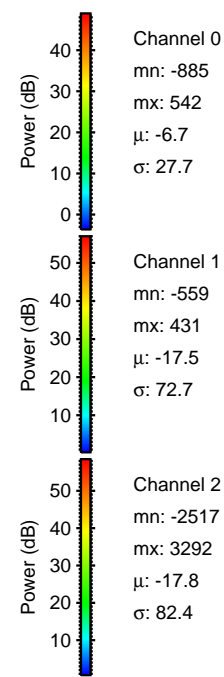
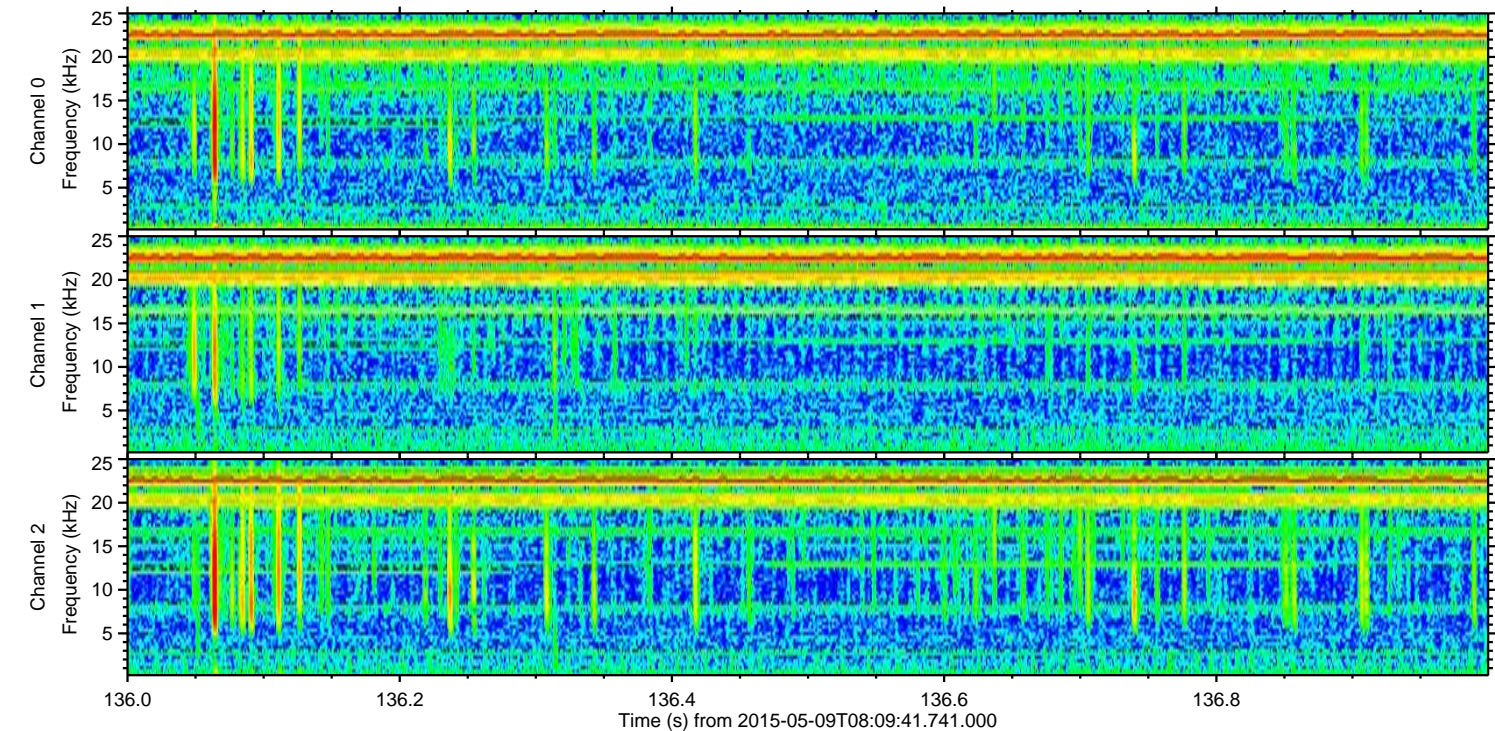
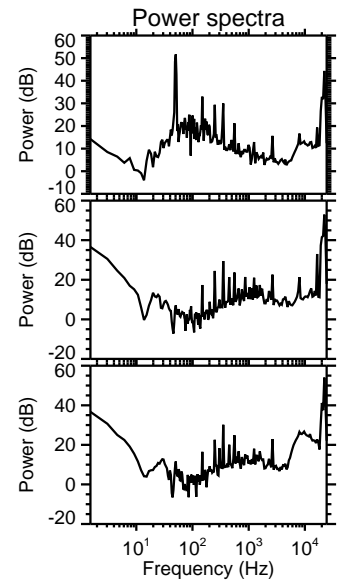
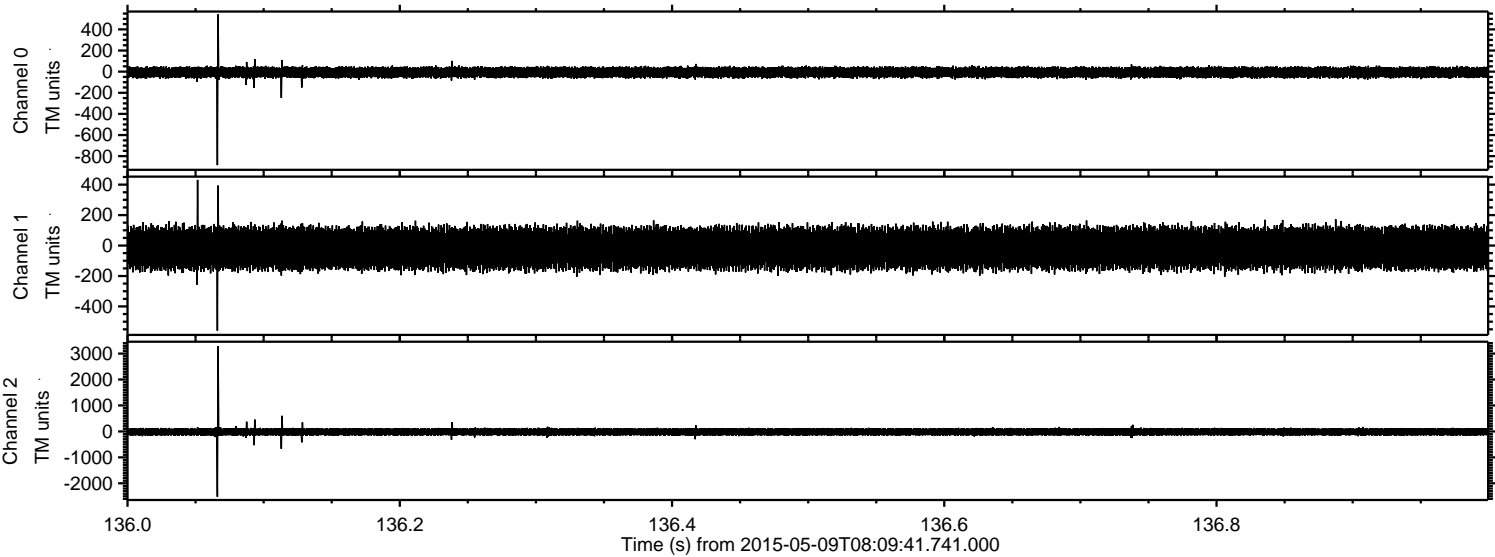

Channel 0  
mn: -885  
mx: 542  
 $\mu$ : -6.7  
 $\sigma$ : 27.7

Channel 1  
mn: -559  
mx: 431  
 $\mu$ : -17.5  
 $\sigma$ : 72.7

Channel 2  
mn: -2517  
mx: 3292  
 $\mu$ : -17.8  
 $\sigma$ : 82.4



ELMAVAN 3D WAVEFORMS (Measured data sampled at 50 kHz) 49783 packets of 144 samples from 2015-05-09T08:09:41.741.000. Part 52/144

Processed Sat May 9 10:17:16 2015 by ELM ver.2012-10-06 from 001\_\_elm20150509\_080940\_\_dat00.bin

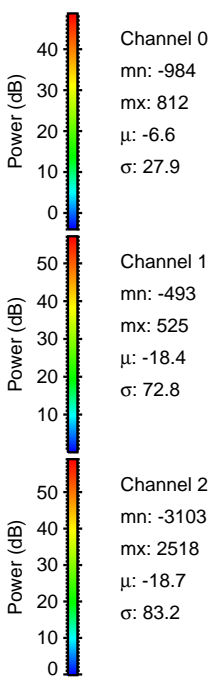
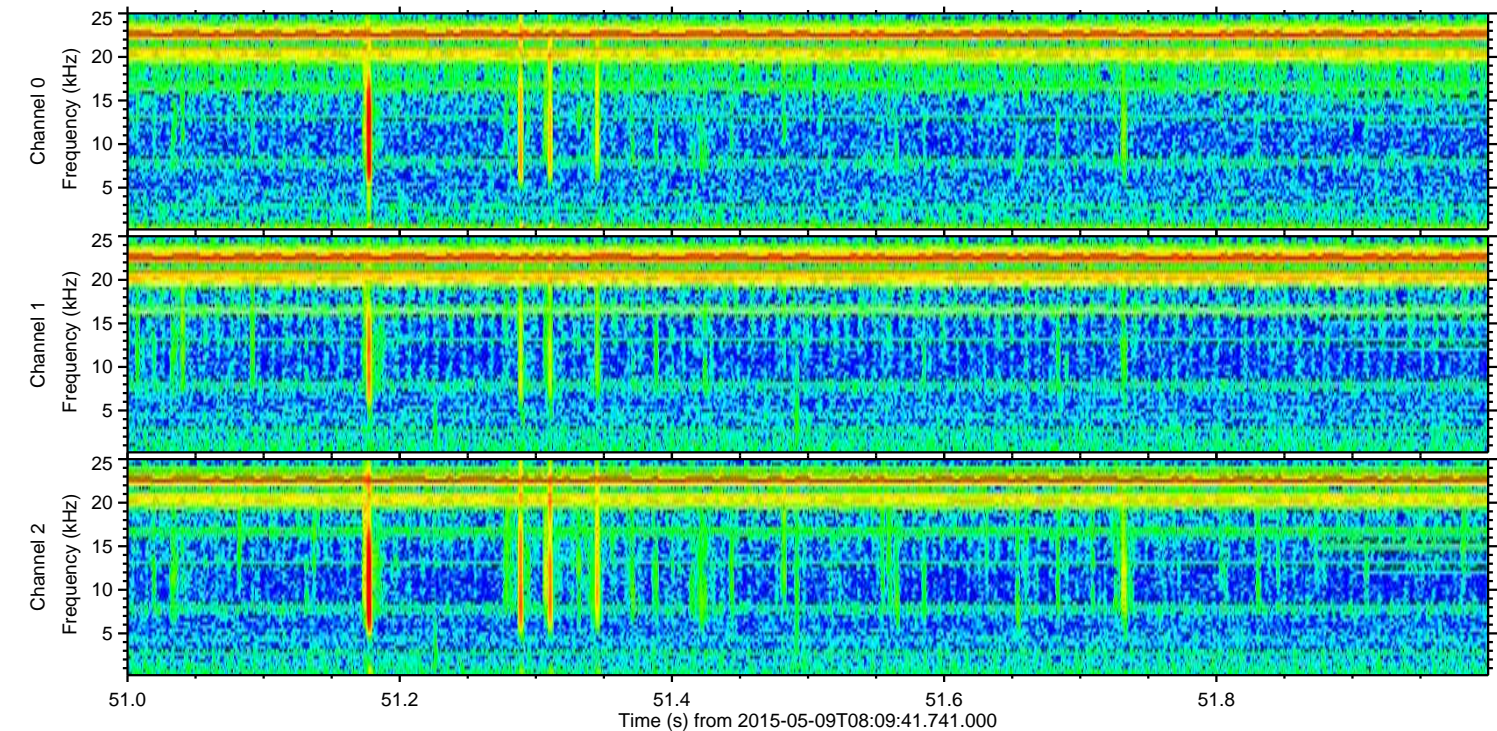
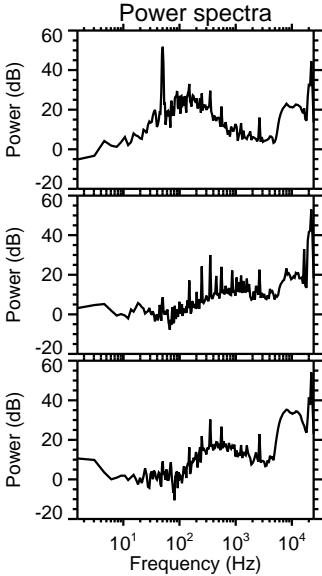
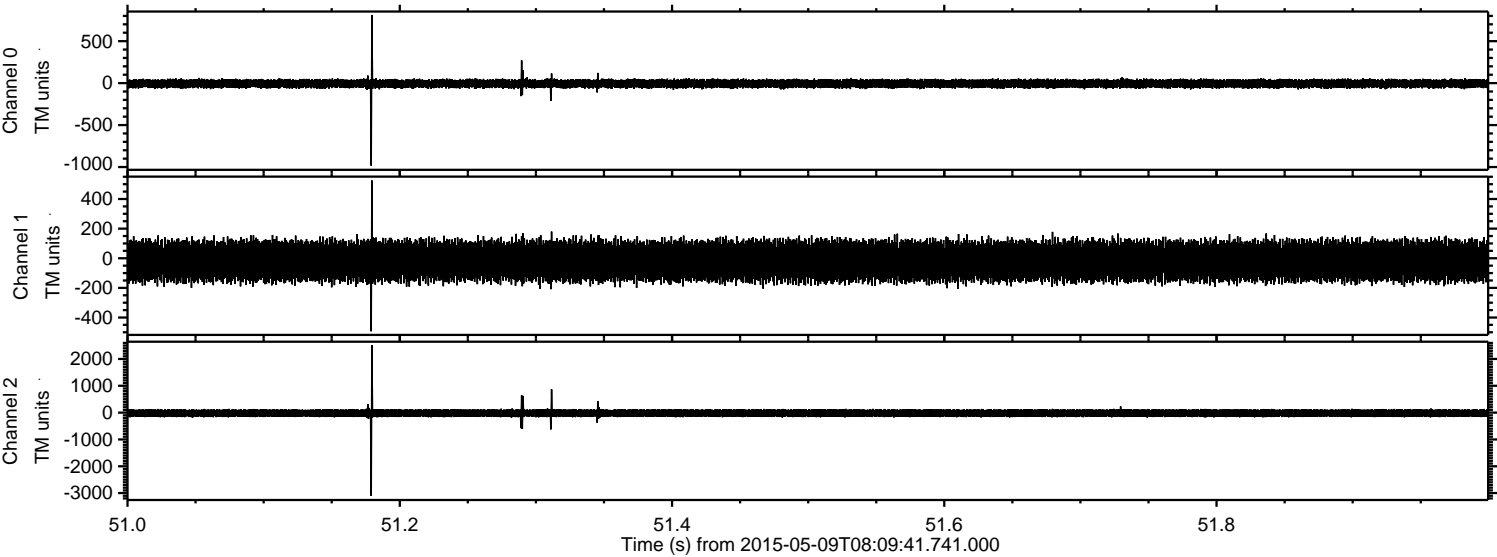



ELMAVAN 3D WAVEFORMS (Measured data sampled at 50 kHz) 49783 packets of 144 samples from 2015-05-09T08:09:41.741.000. Part 115/144

Processed Sat May 9 10:17:17 2015 by ELM ver.2012-10-06 from 001\_\_elm20150509\_080940\_\_dat00.bin

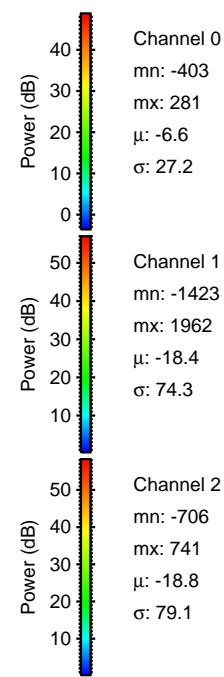
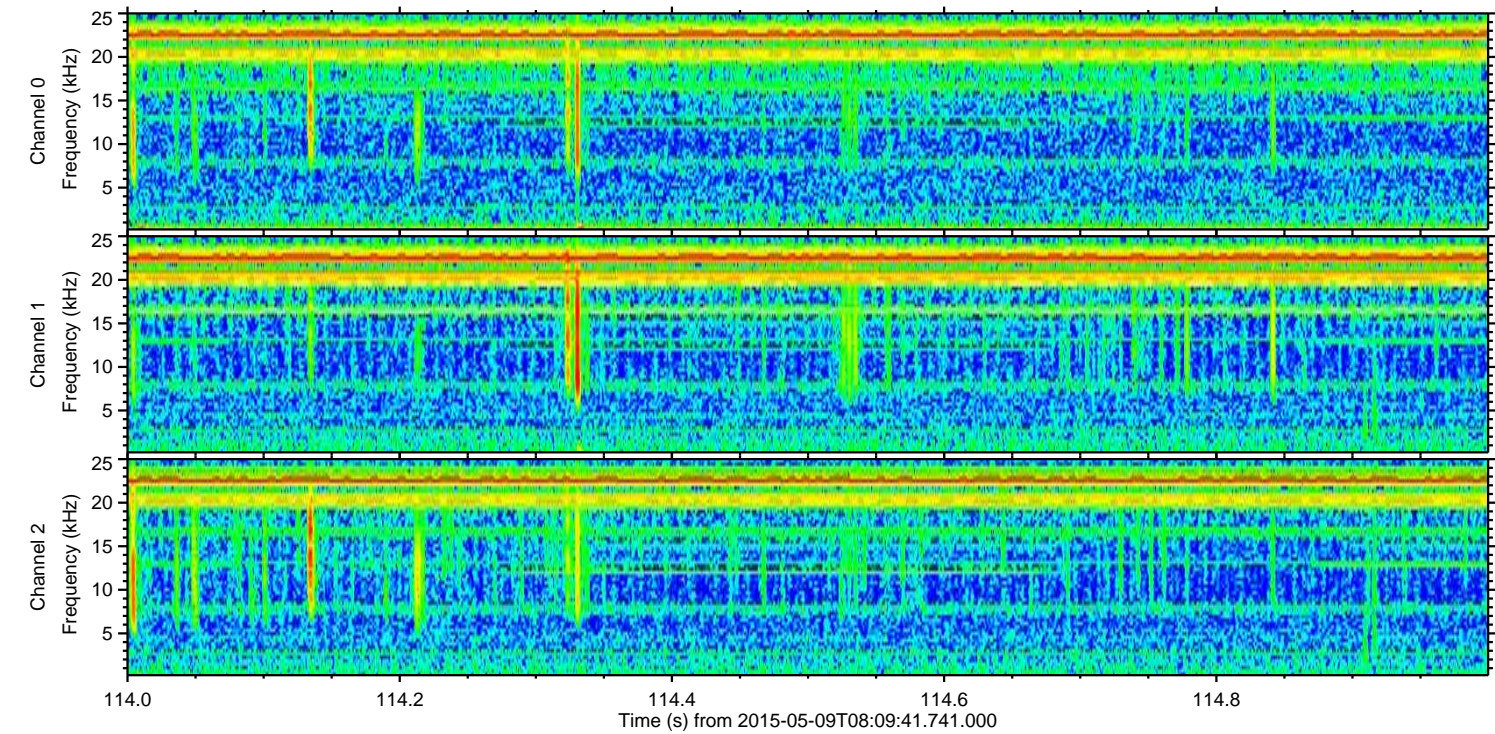
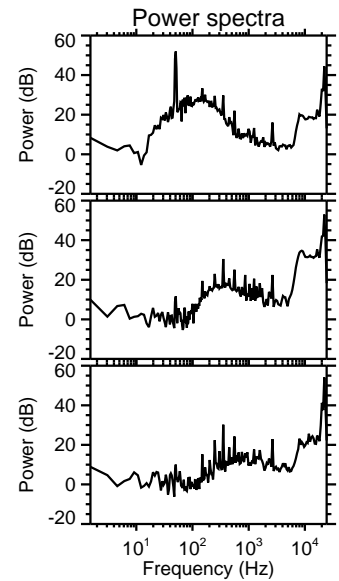
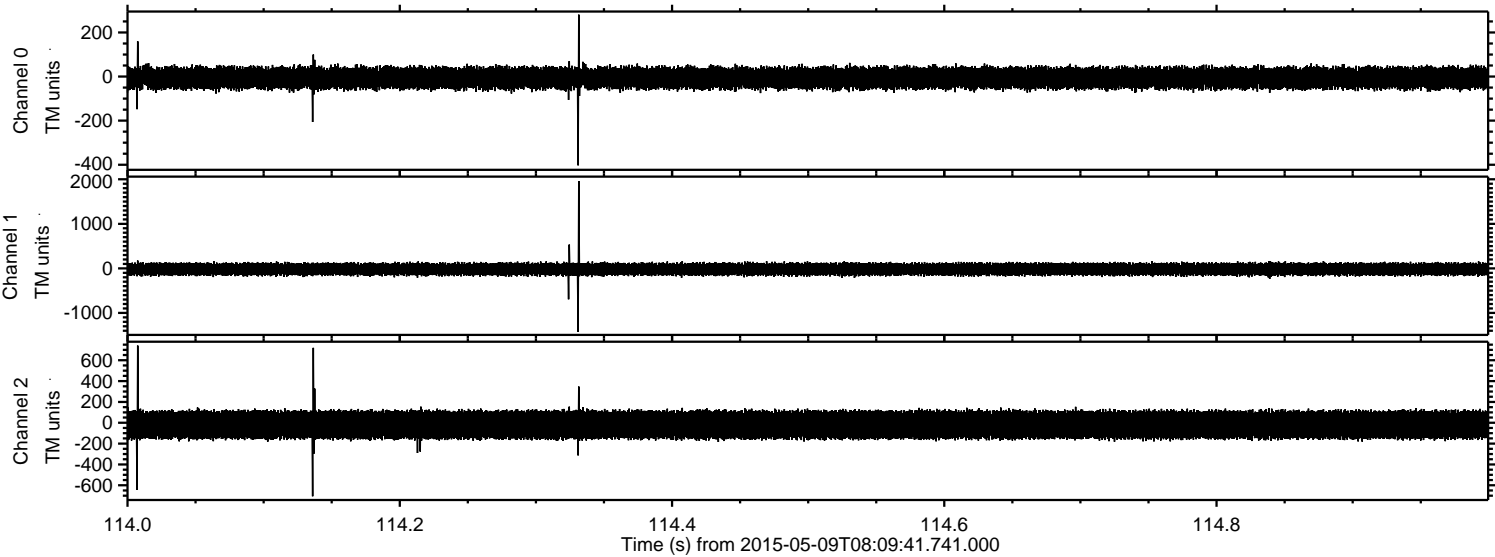

Channel 0  
mn: -403  
mx: 281  
 $\mu$ : -6.6  
 $\sigma$ : 27.2

Channel 1  
mn: -1423  
mx: 1962  
 $\mu$ : -18.4  
 $\sigma$ : 74.3

Channel 2  
mn: -706  
mx: 741  
 $\mu$ : -18.8  
 $\sigma$ : 79.1



Processed Sat May 9 10:17:18 2015 by ELM ver.2012-10-06 from 001\_\_elm20150509\_080940\_\_dat00.bin

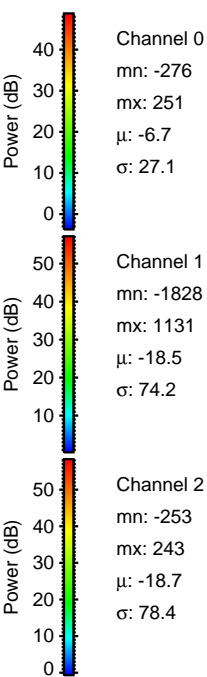
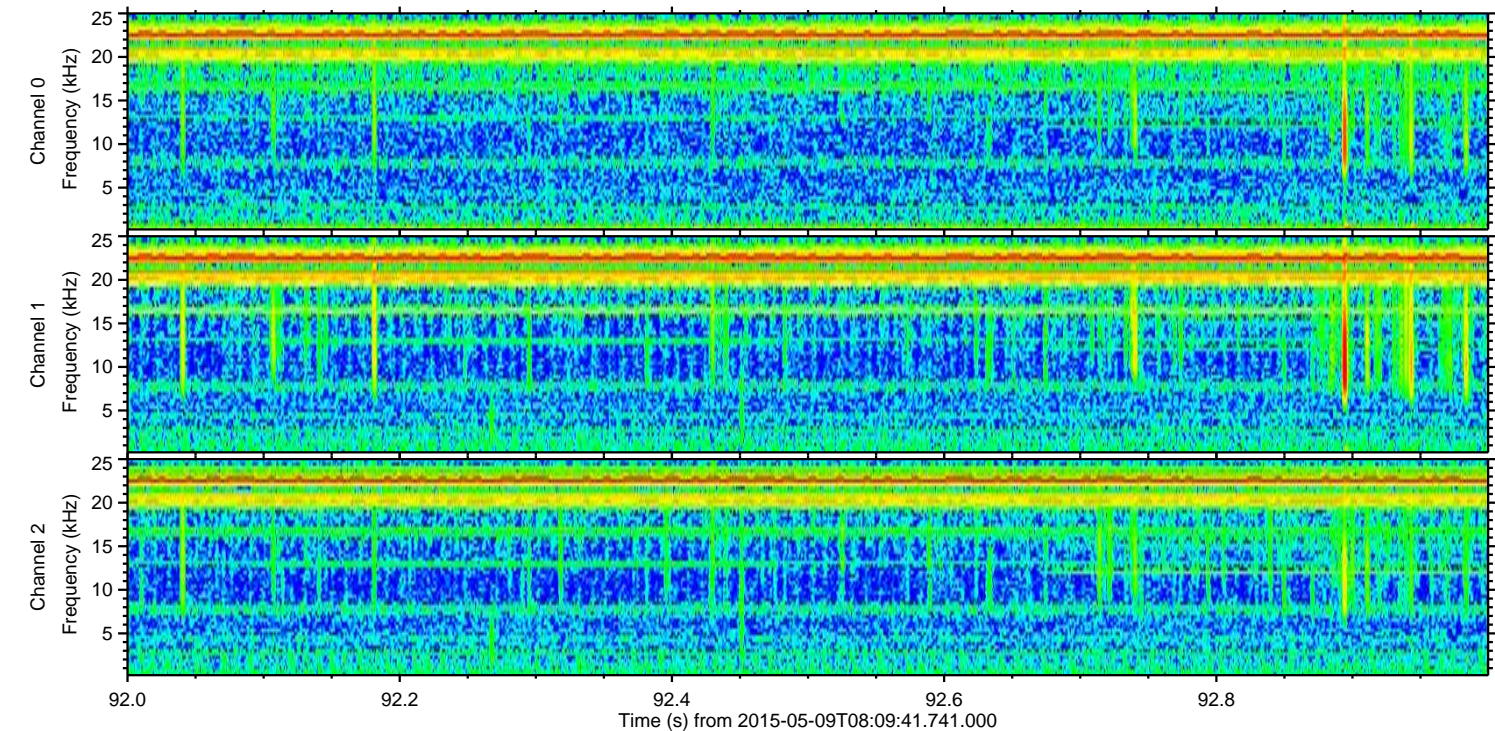
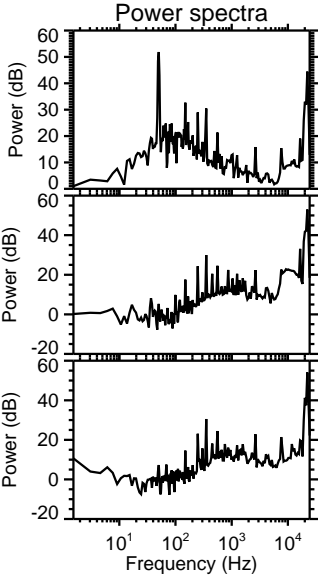
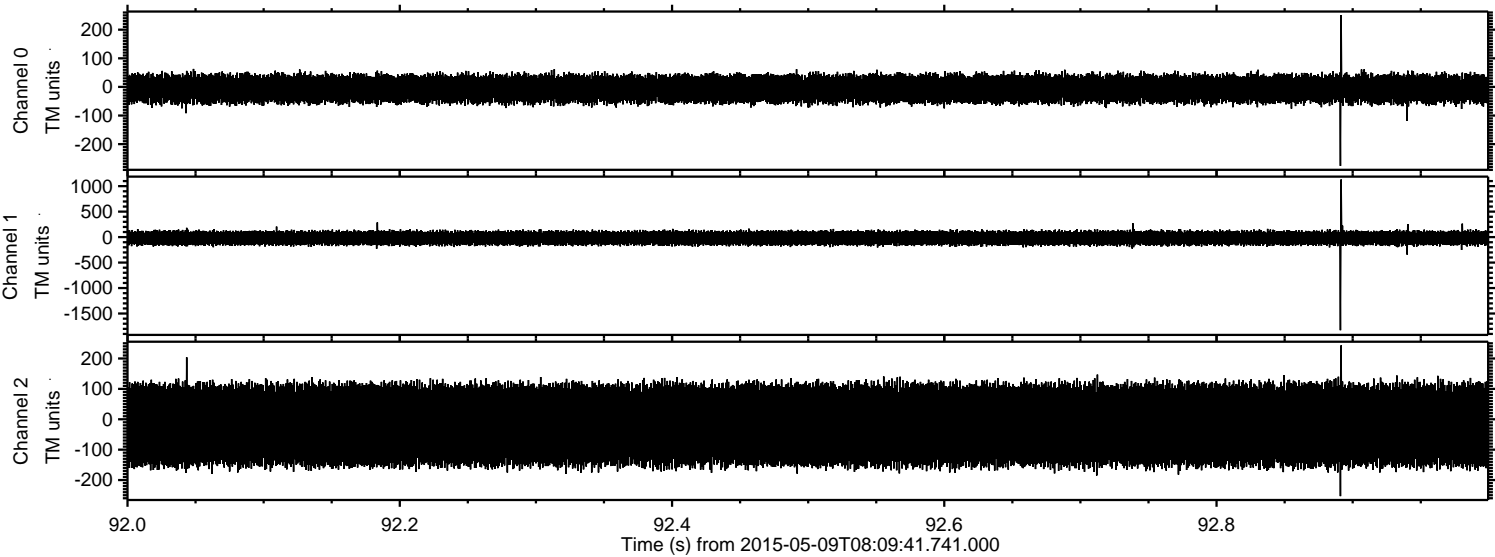



ELMAVAN 3D WAVEFORMS (Measured data sampled at 50 kHz) 49783 packets of 144 samples from 2015-05-09T08:09:41.741.000. Part 36/144

Processed Sat May 9 10:17:19 2015 by ELM ver.2012-10-06 from 001\_\_elm20150509\_080940\_\_dat00.bin

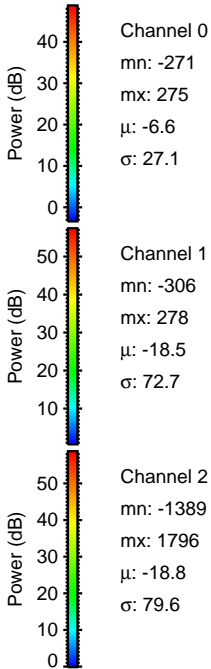
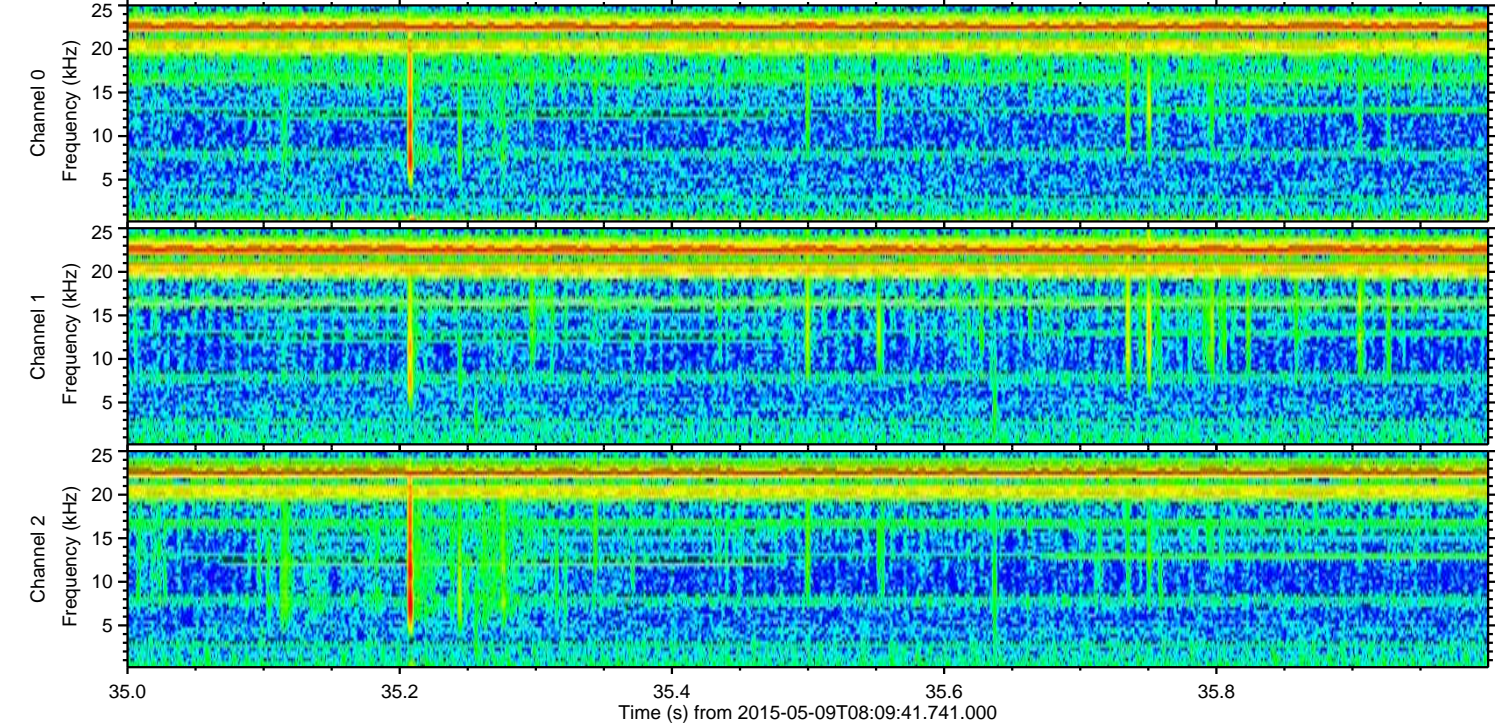
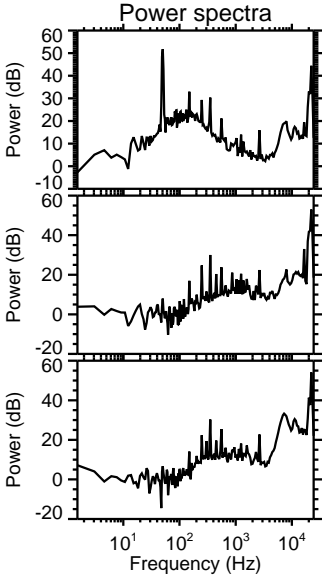
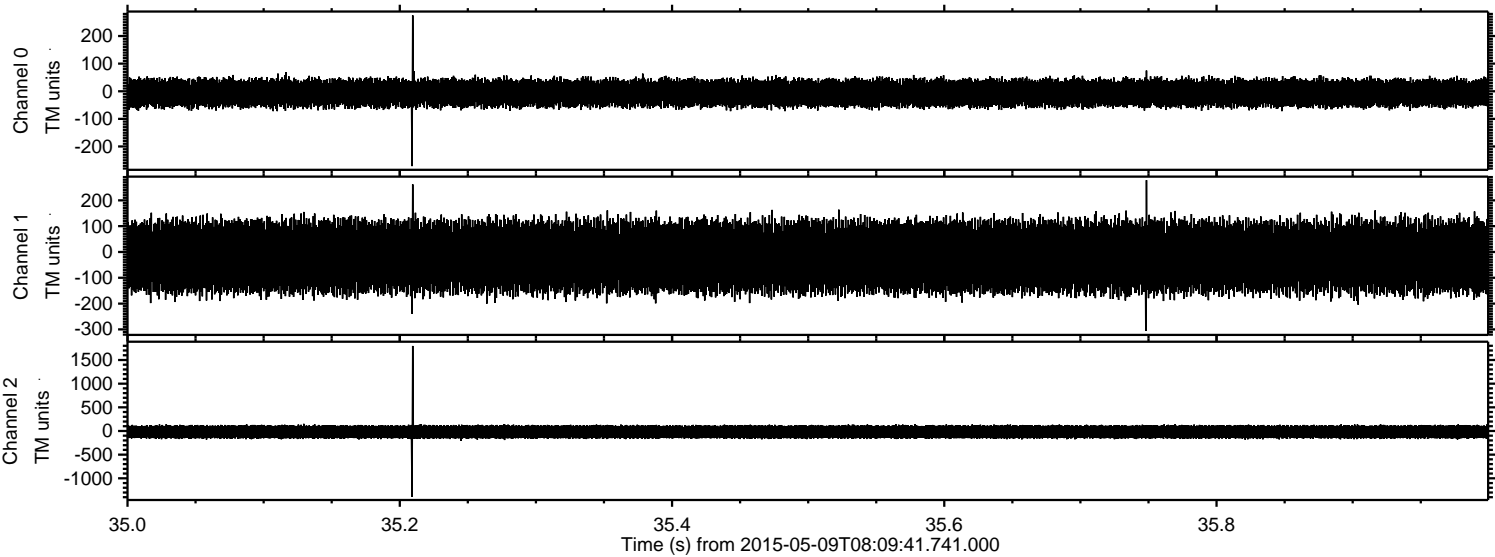



Processed Sat May 9 10:17:20 2015 by ELM ver.2012-10-06 from 001\_\_elm20150509\_080940\_\_dat00.bin

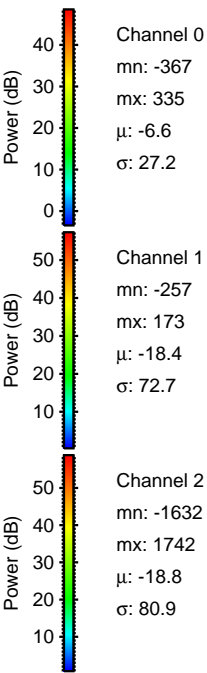
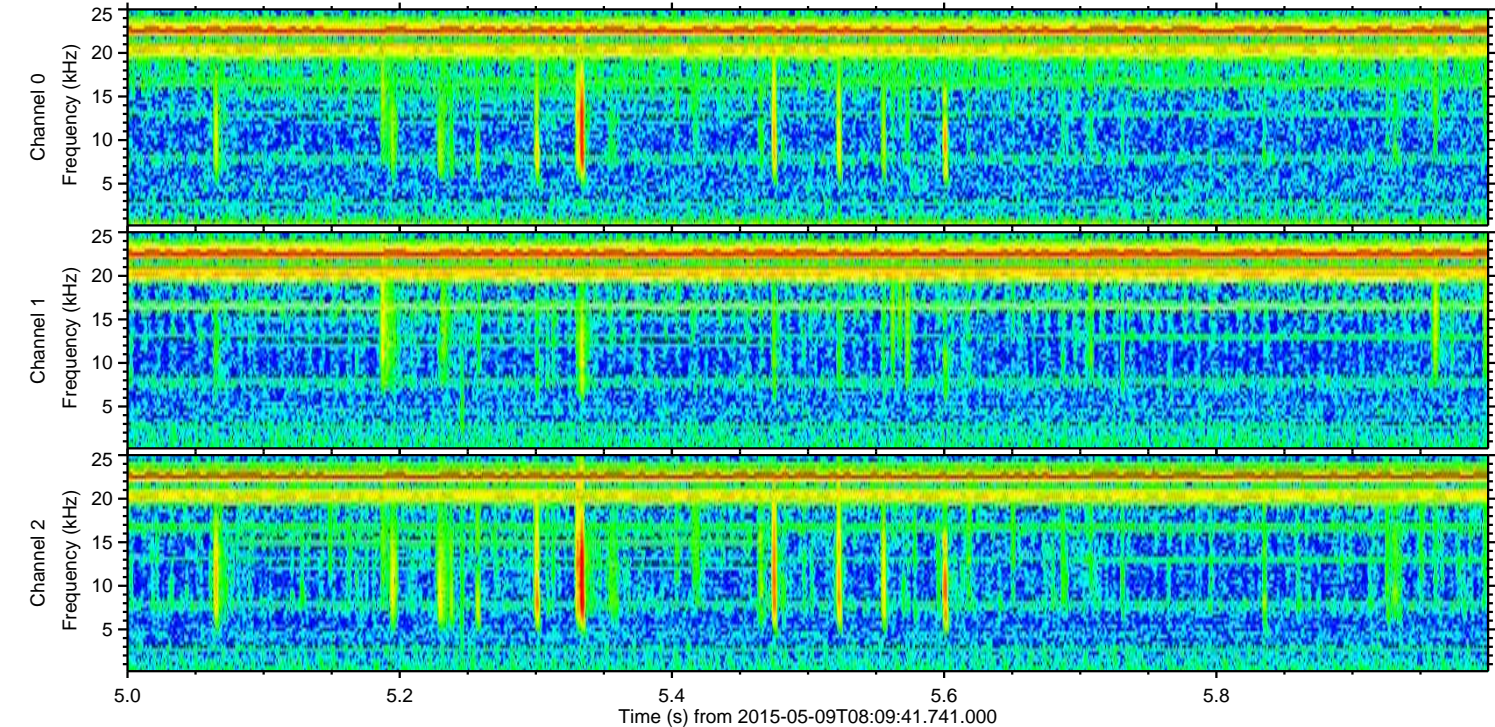
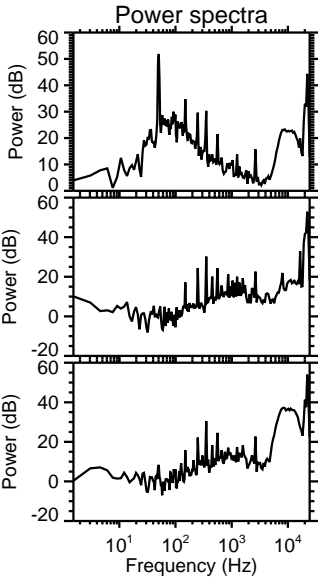
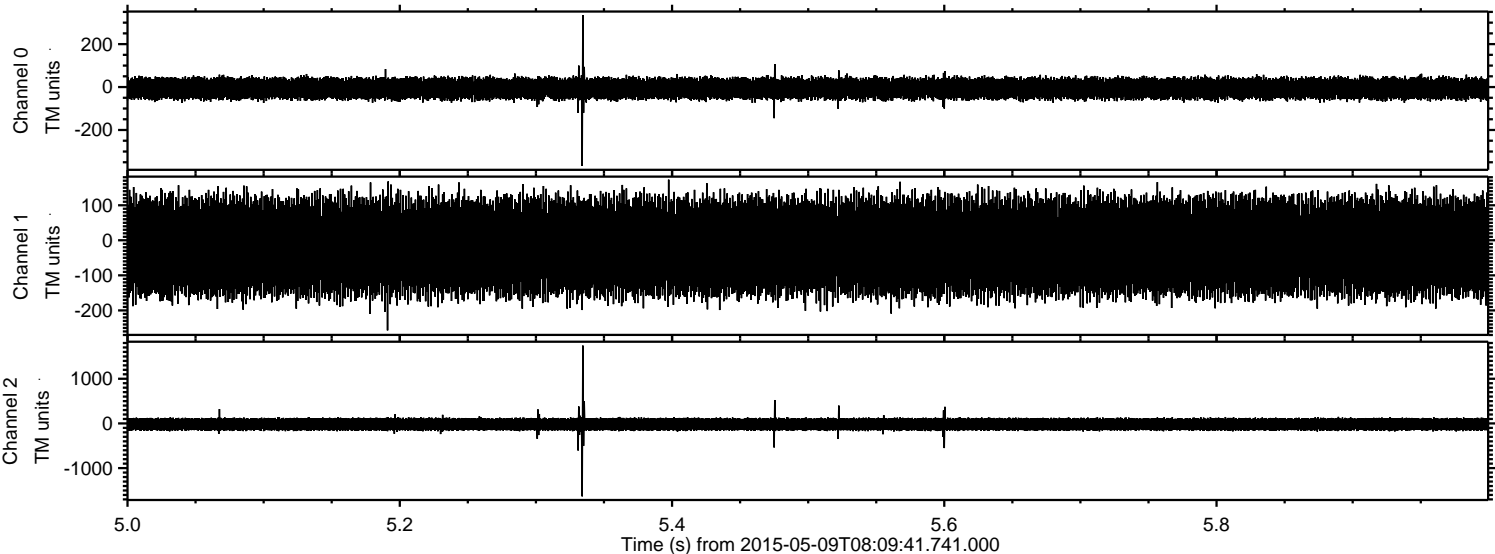



Processed Sat May 9 10:17:21 2015 by ELM ver.2012-10-06 from 001\_\_elm20150509\_080940\_\_dat00.bin

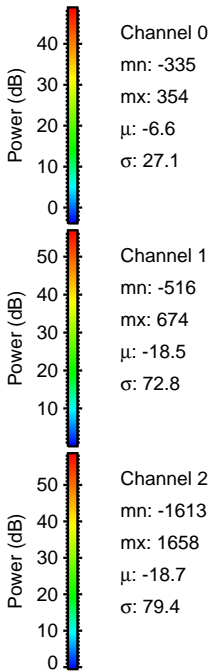
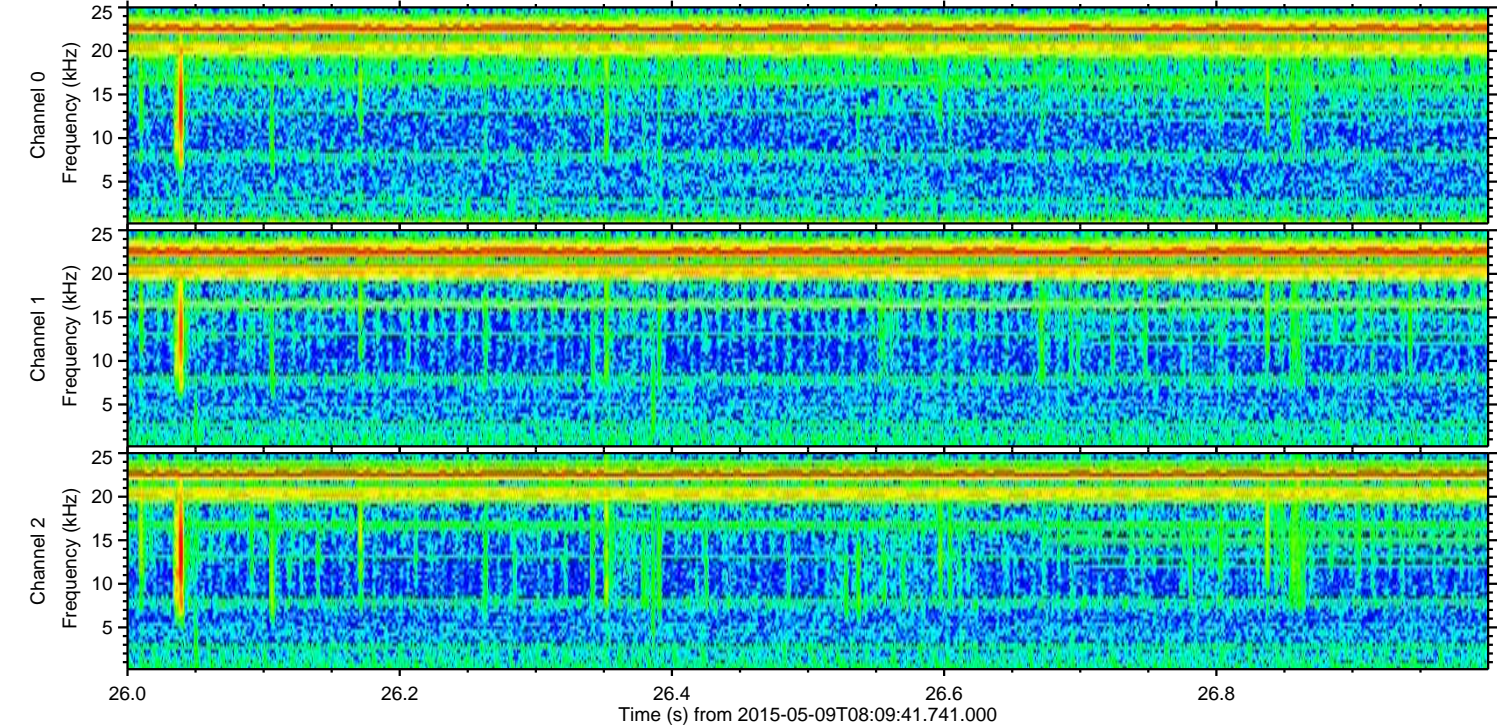
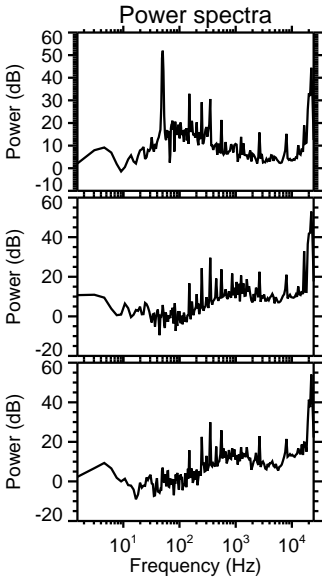
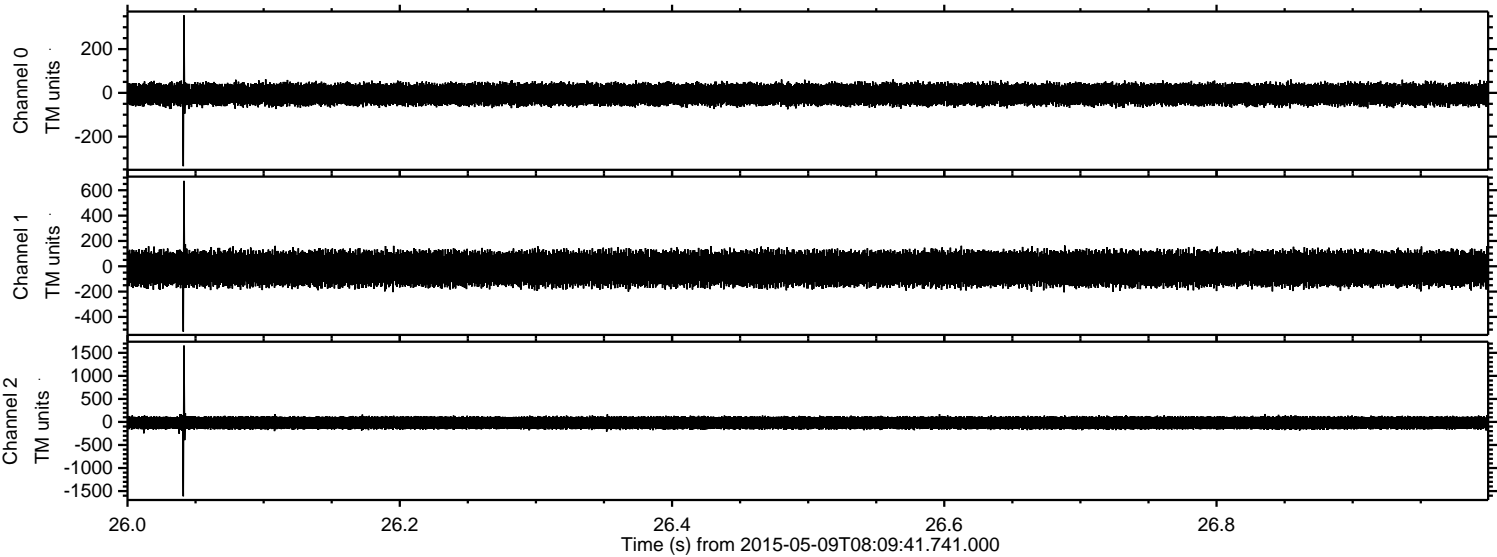



ELMAVAN 3D WAVEFORMS (Measured data sampled at 50 kHz) 49783 packets of 144 samples from 2015-05-09T08:09:41.741.000. Part 110/144

Processed Sat May 9 10:17:22 2015 by ELM ver.2012-10-06 from 001\_\_elm20150509\_080940\_\_dat00.bin

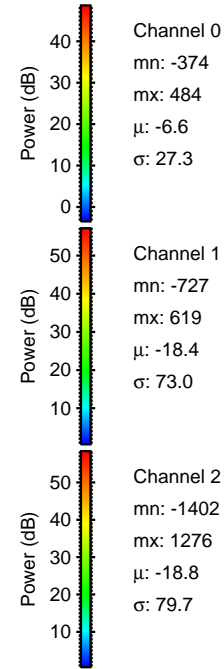
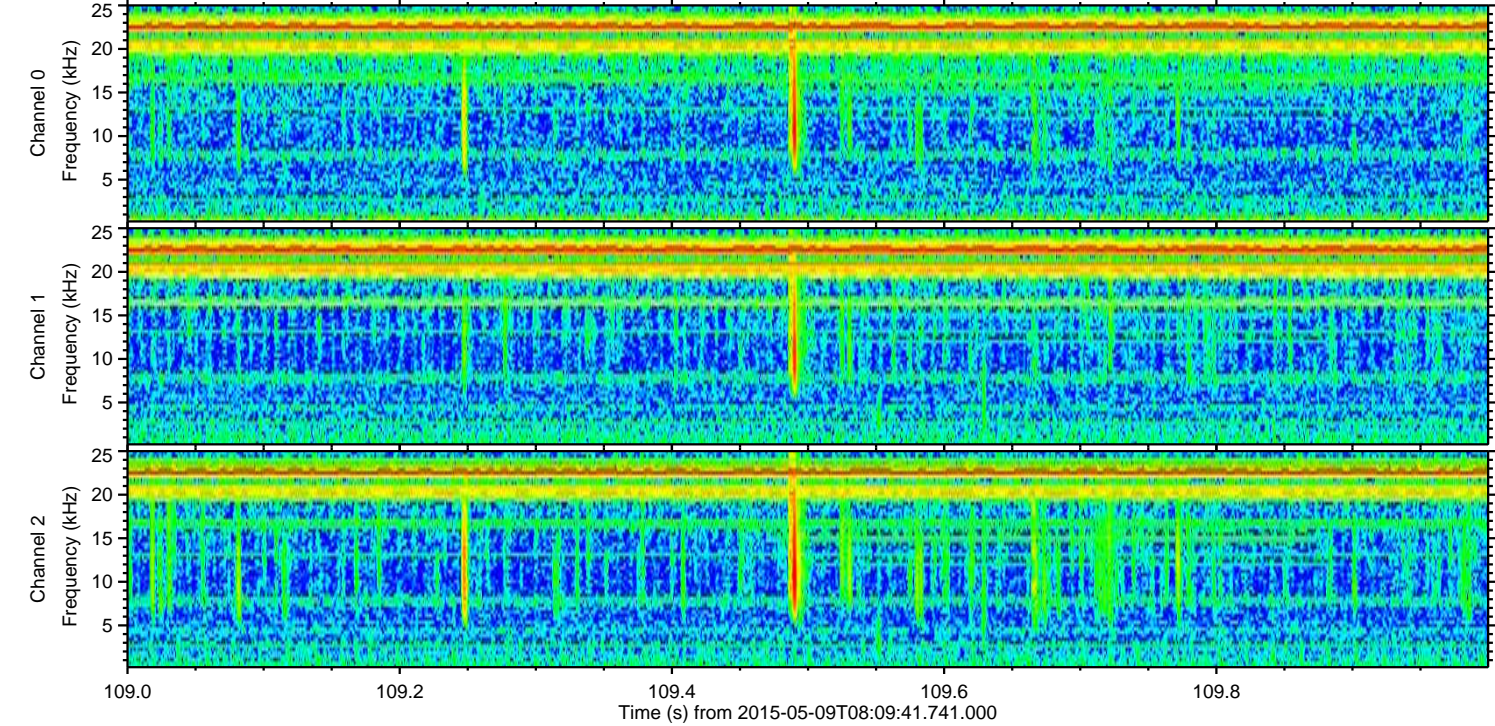
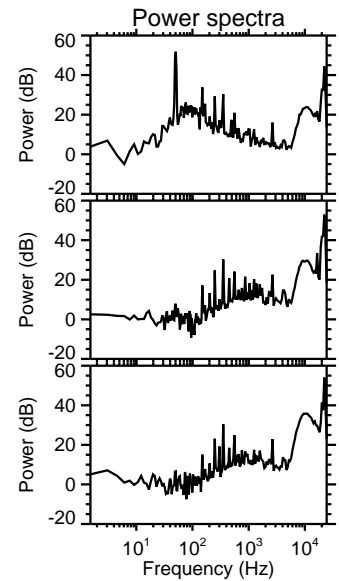
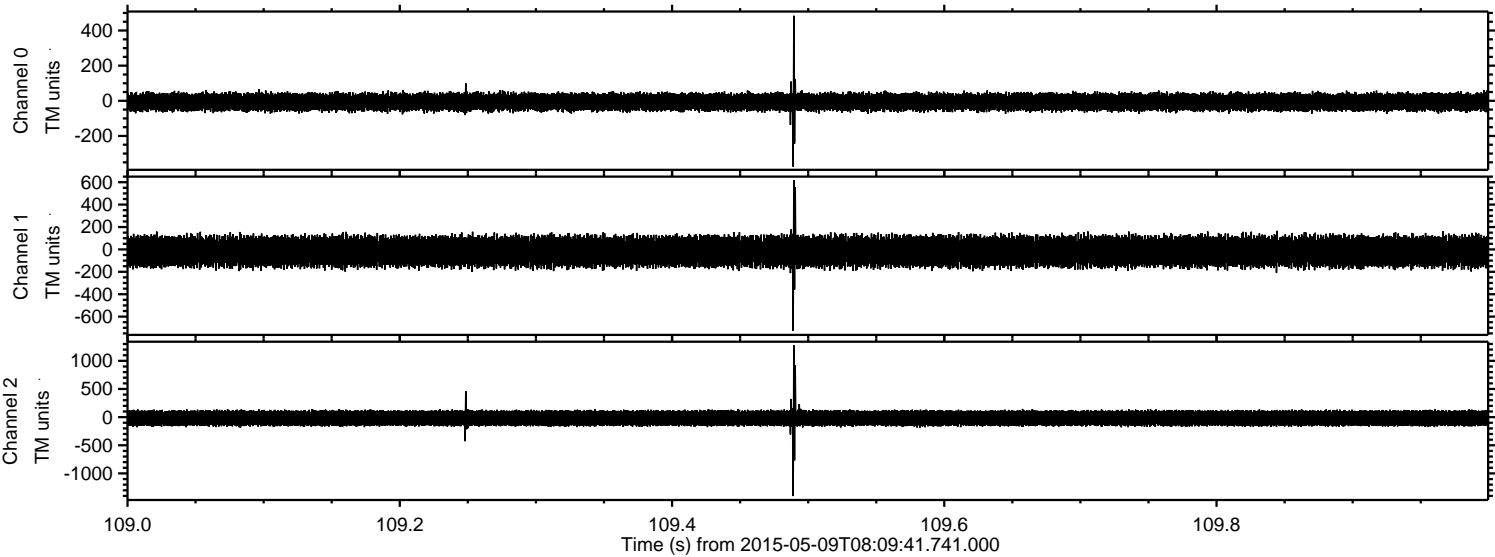



ELMAVAN 3D WAVEFORMS (Measured data sampled at 50 kHz) 49783 packets of 144 samples from 2015-05-09T08:09:41.741.000. Part 140/144

Processed Sat May 9 10:17:23 2015 by ELM ver.2012-10-06 from 001\_\_elm20150509\_080940\_\_dat00.bin

