

ELMAVAN 3D WAVEFORMS (Measured data sampled at 50 kHz) 49786 packets of 144 samples from 2015-05-09T07:34:40.611.000.

Processed Sat May 9 09:42:05 2015 by ELM ver.2012-10-06 from 001__elm20150509_073439__dat00.bin

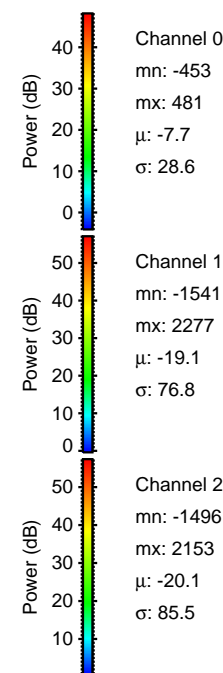

Processed Sat May 9 09:42:17 2015 by ELM ver.2012-10-06 from 001__elm20150509_073439__dat00.bin

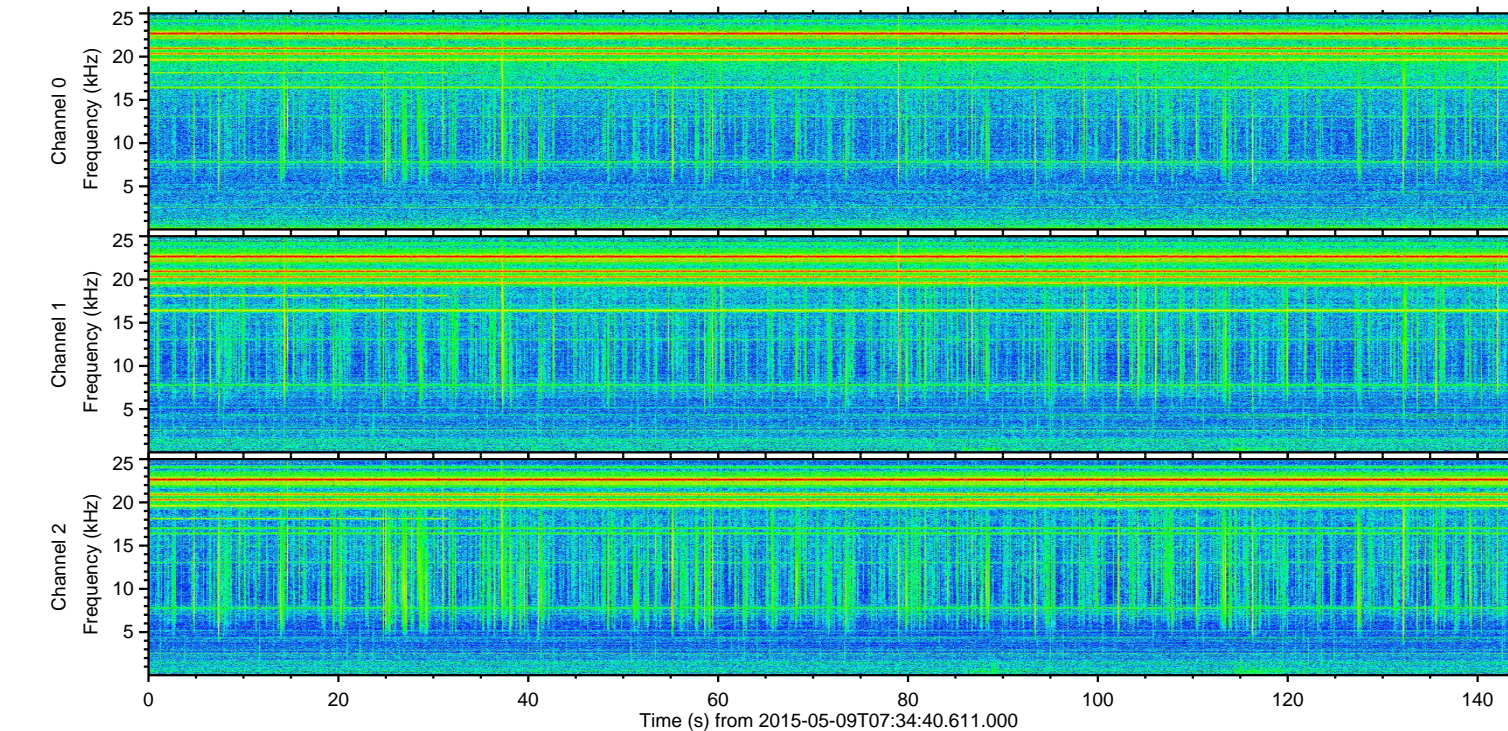
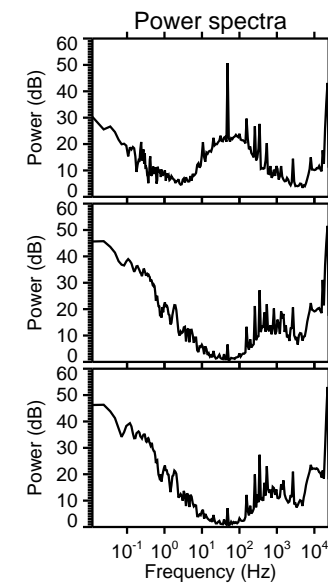
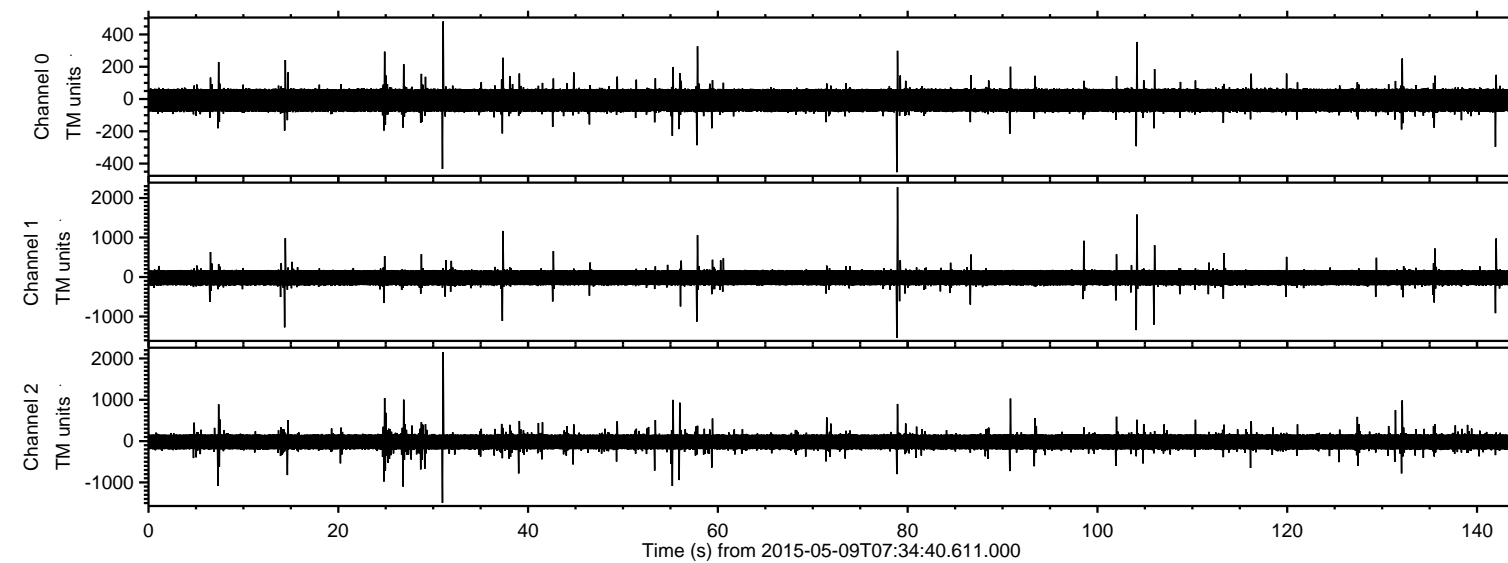
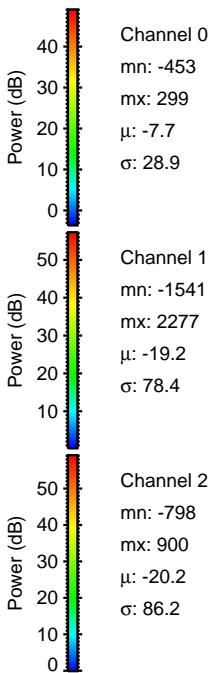
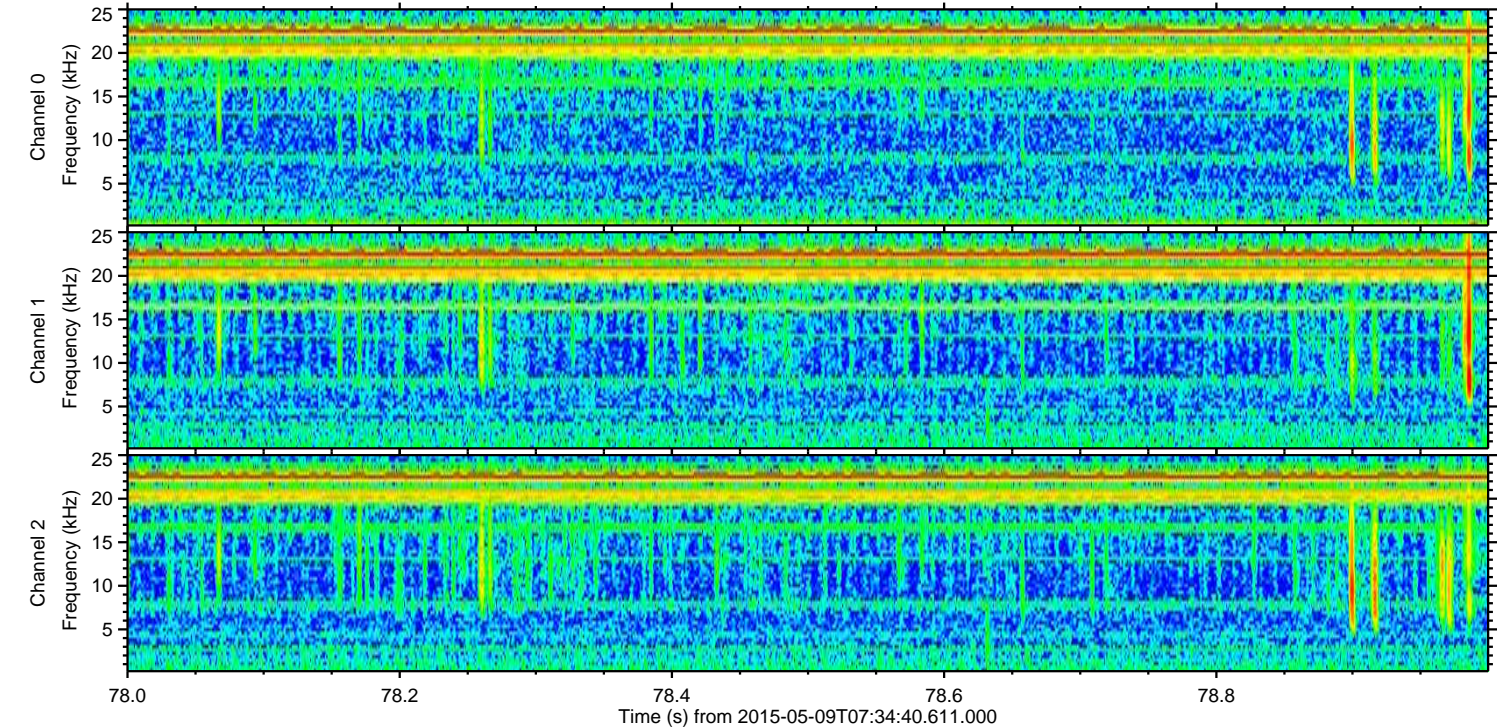
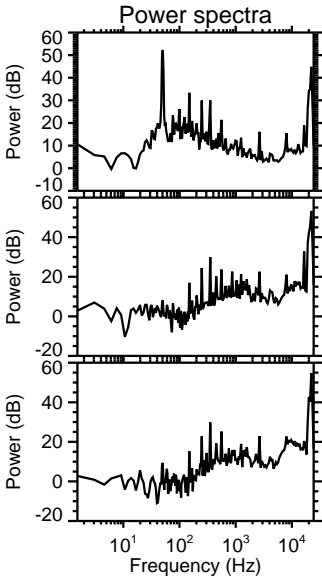
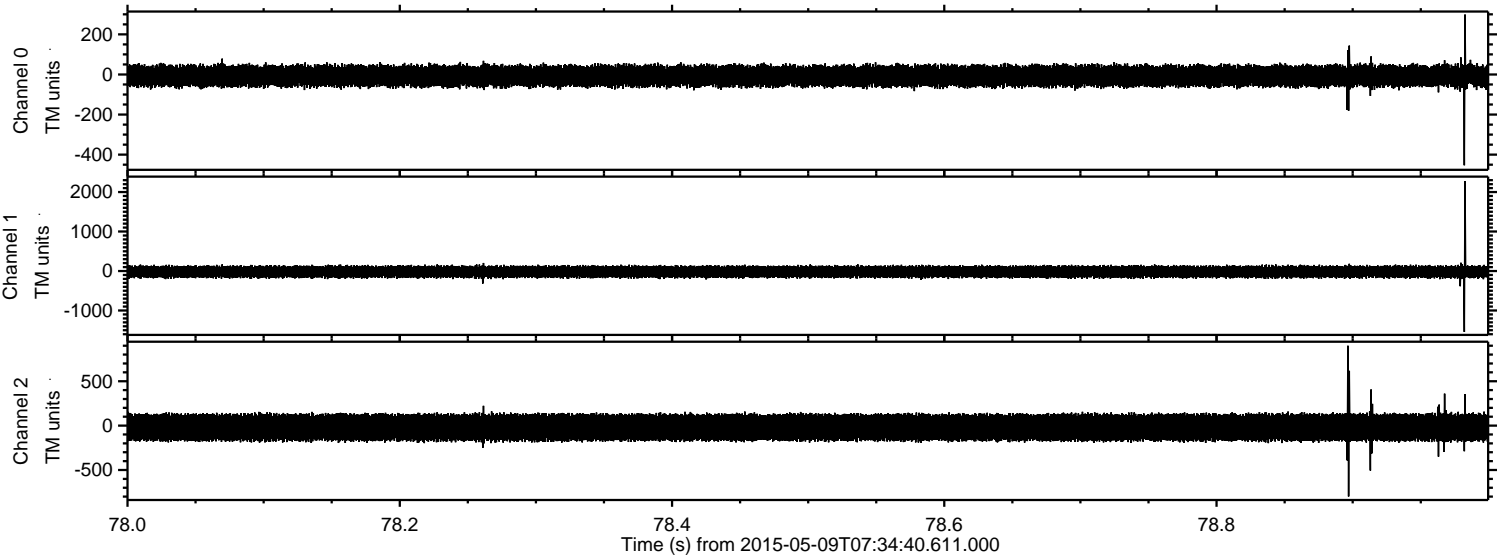

Processed Sat May 9 09:42:18 2015 by ELM ver.2012-10-06 from 001__elm20150509_073439__dat00.bin

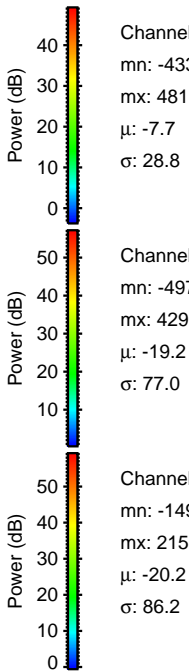
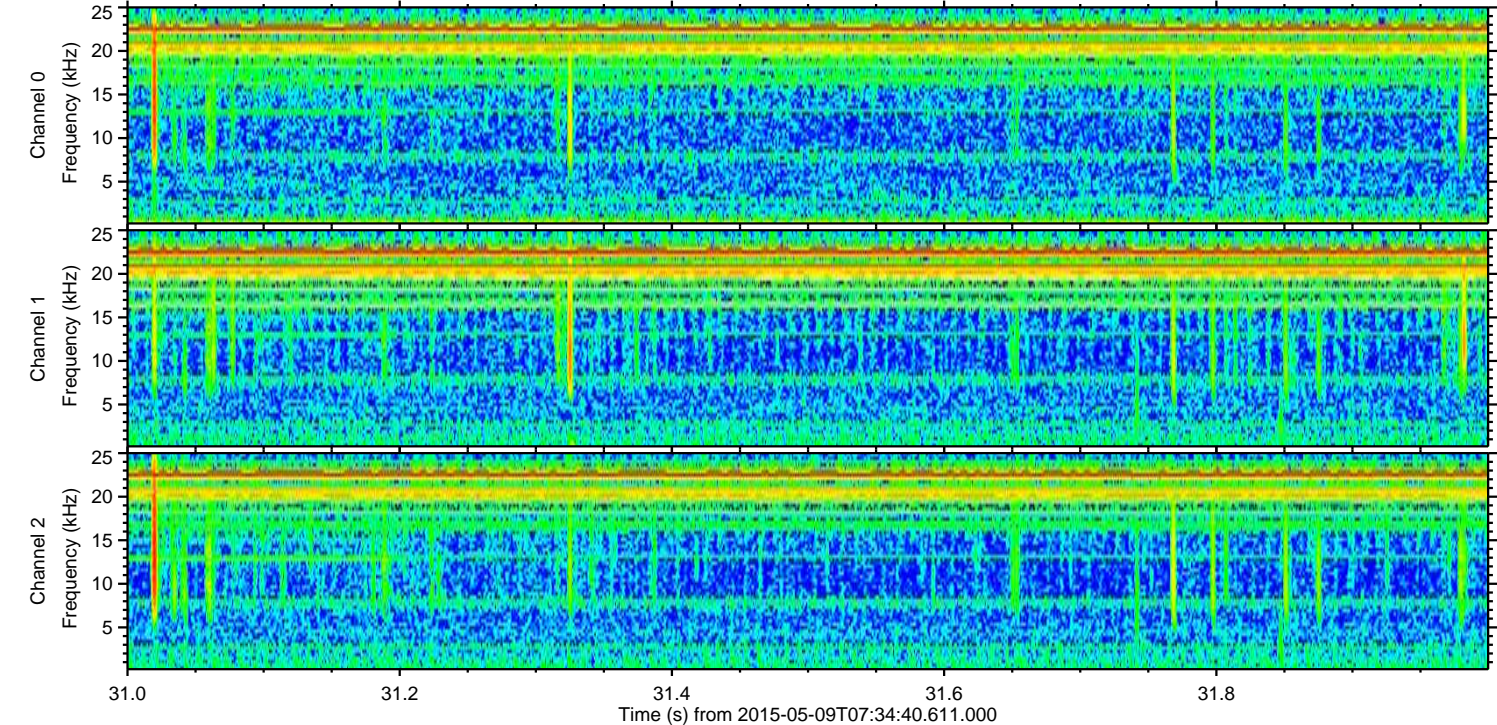
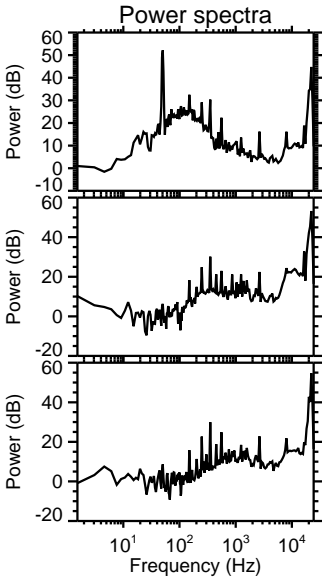
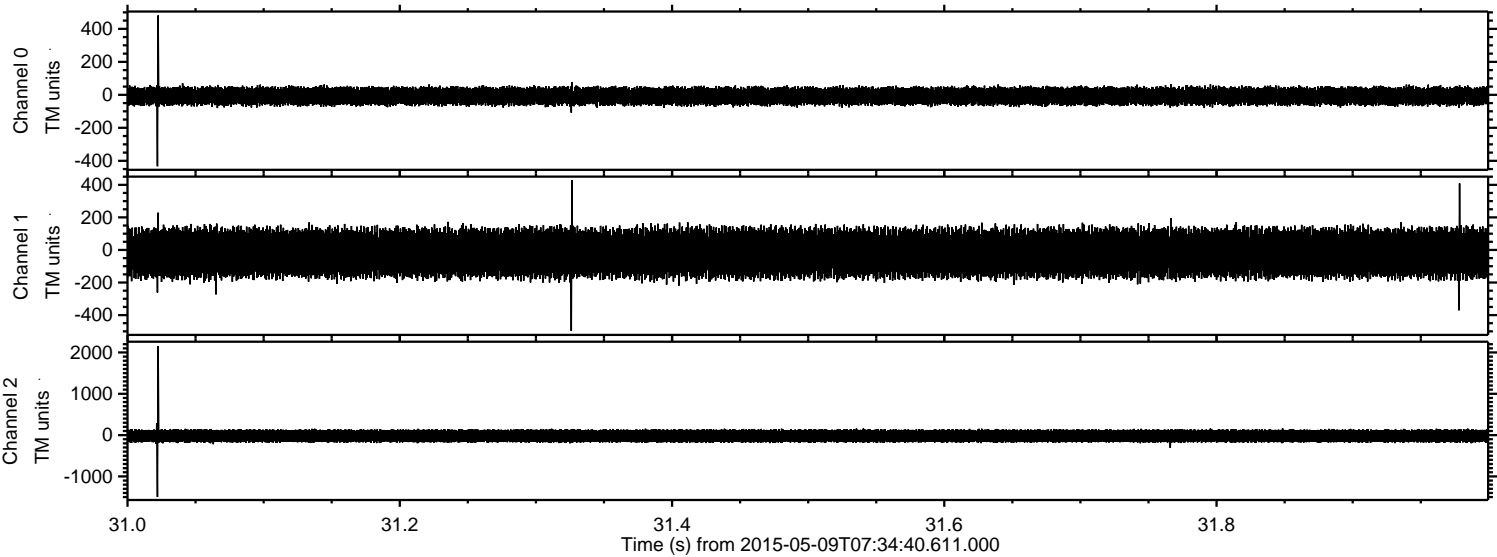

ELMAVAN 3D WAVEFORMS (Measured data sampled at 50 kHz) 49786 packets of 144 samples from 2015-05-09T07:34:40.611.000. Part 105/144

Processed Sat May 9 09:42:19 2015 by ELM ver.2012-10-06 from 001__elm20150509_073439__dat00.bin

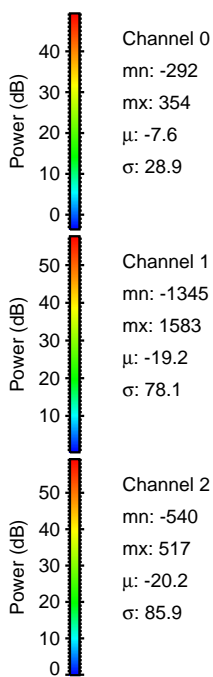
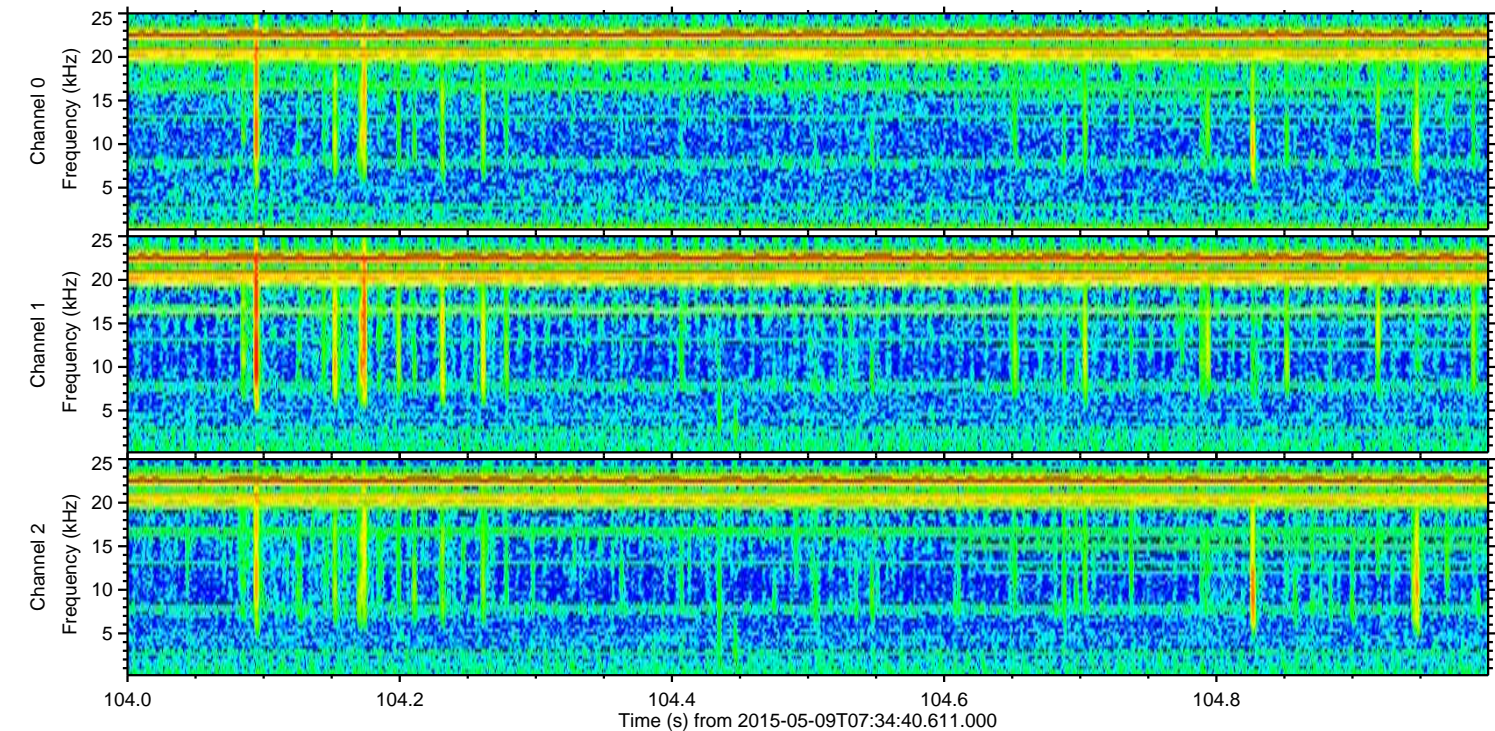
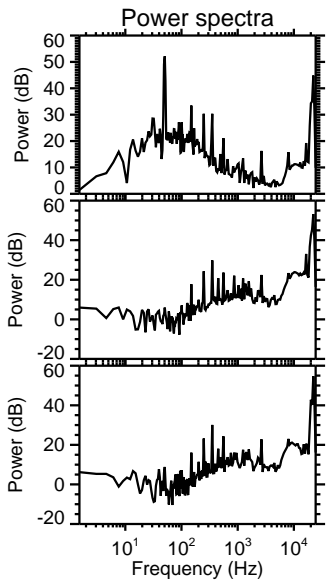
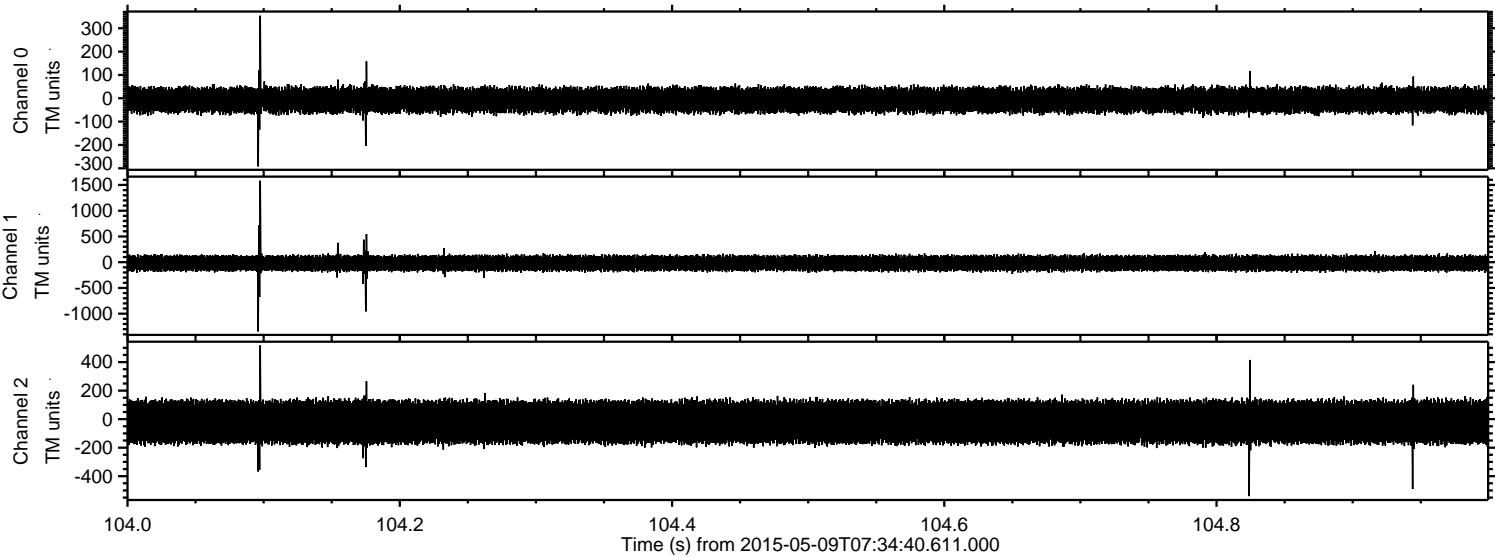

Processed Sat May 9 09:42:20 2015 by ELM ver.2012-10-06 from 001__elm20150509_073439__dat00.bin

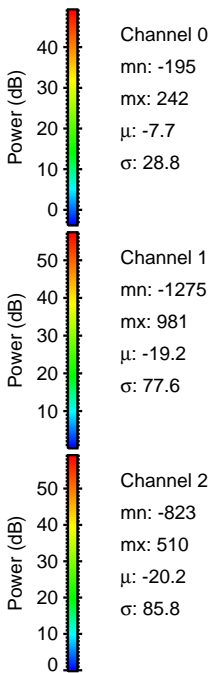
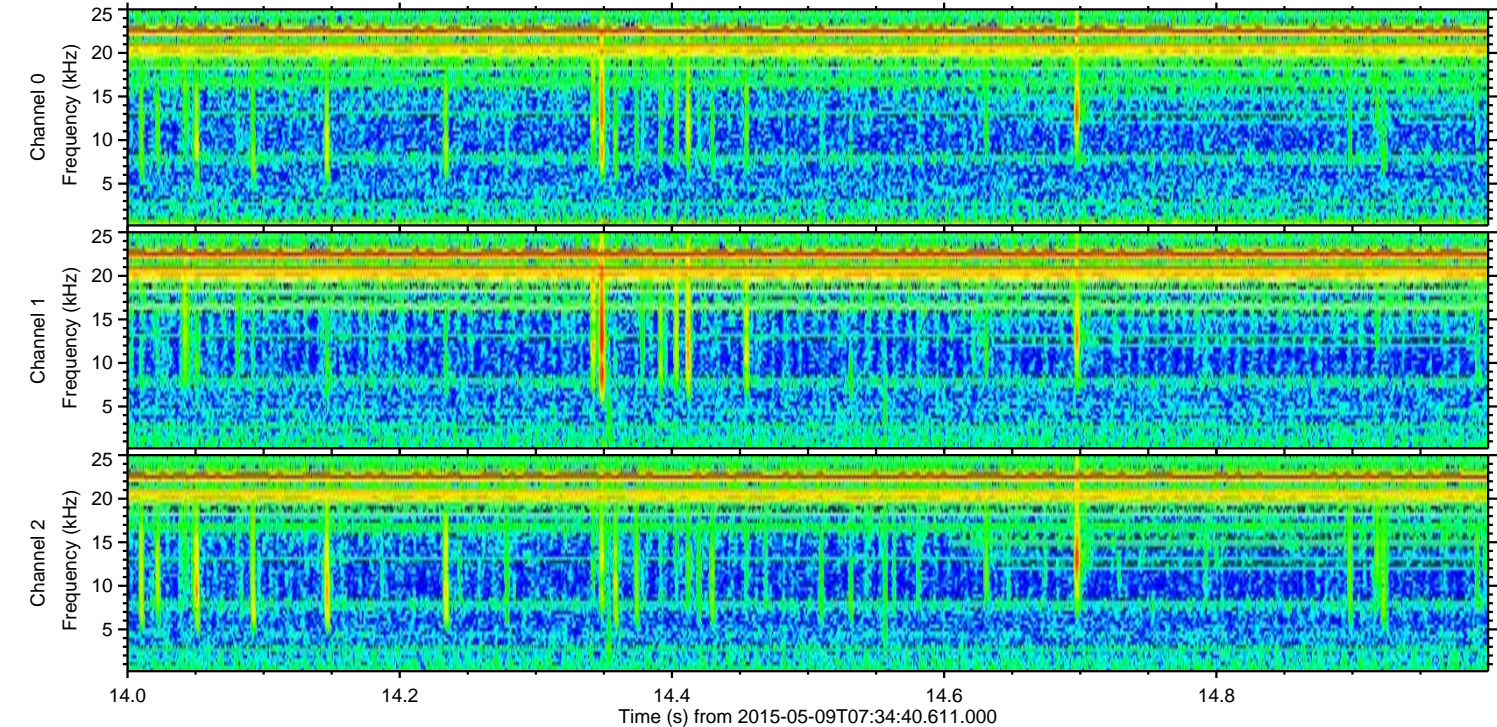
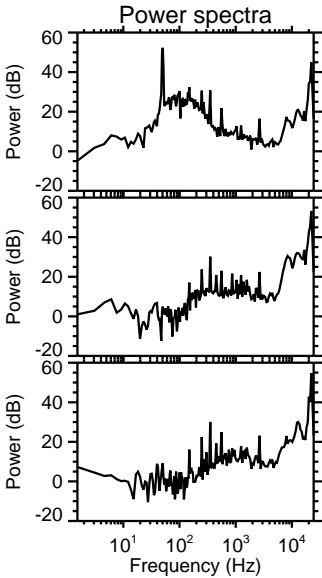
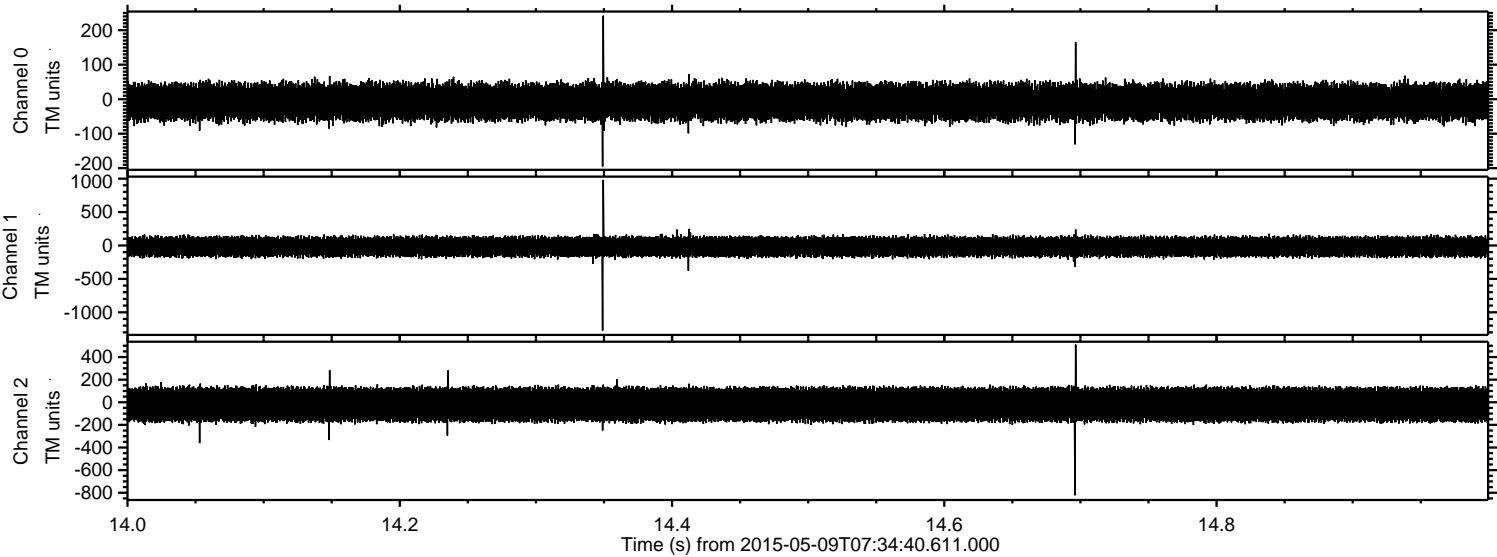

ELMAVAN 3D WAVEFORMS (Measured data sampled at 50 kHz) 49786 packets of 144 samples from 2015-05-09T07:34:40.611.000. Part 106/144

Processed Sat May 9 09:42:20 2015 by ELM ver.2012-10-06 from 001__elm20150509_073439__dat00.bin

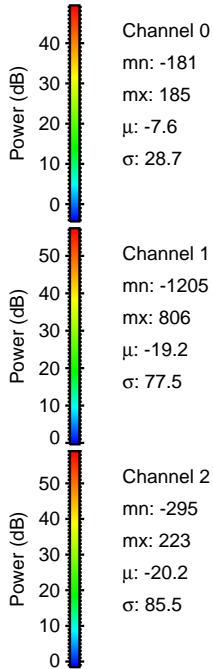
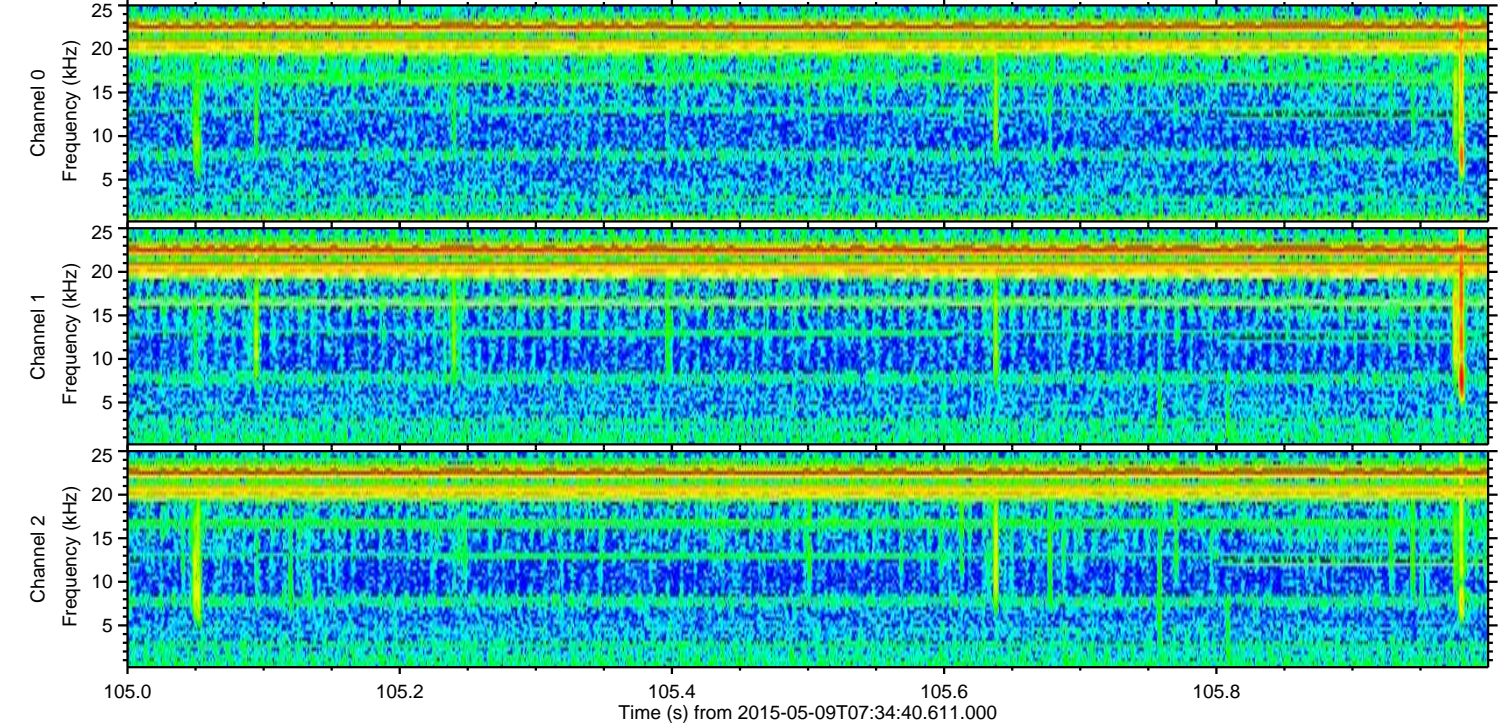
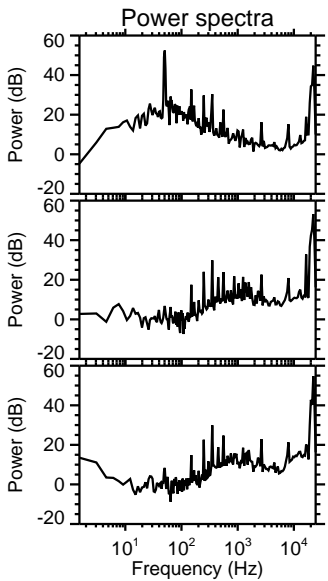
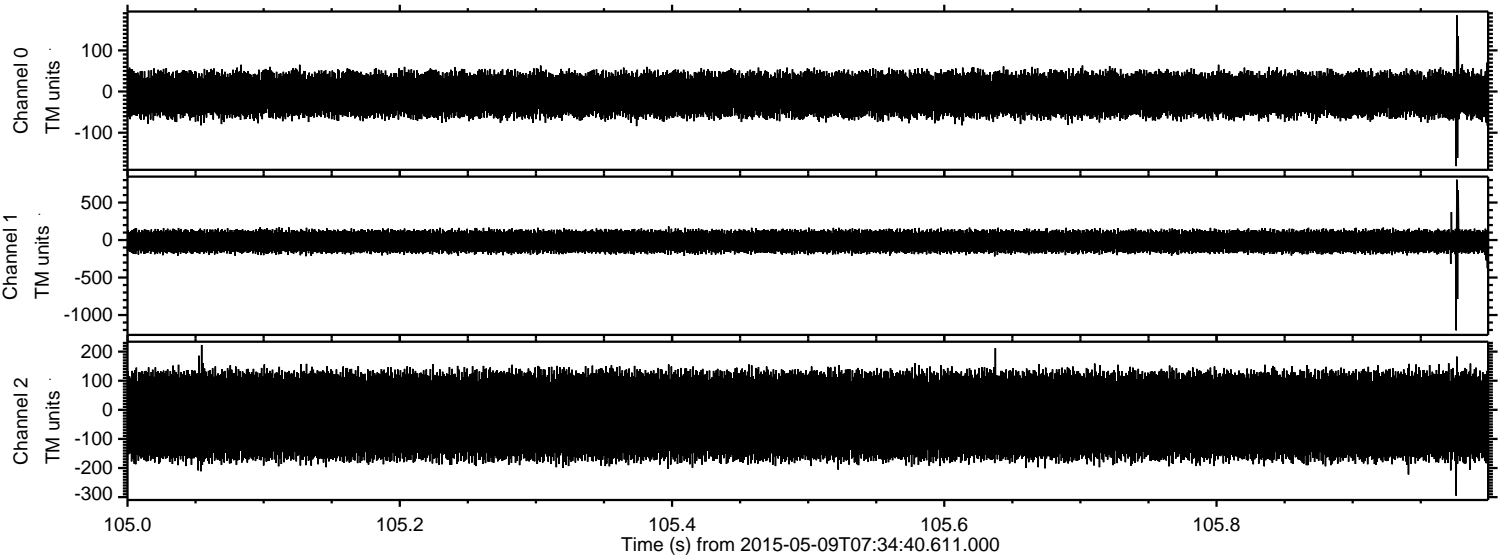

Processed Sat May 9 09:42:21 2015 by ELM ver.2012-10-06 from 001__elm20150509_073439__dat00.bin

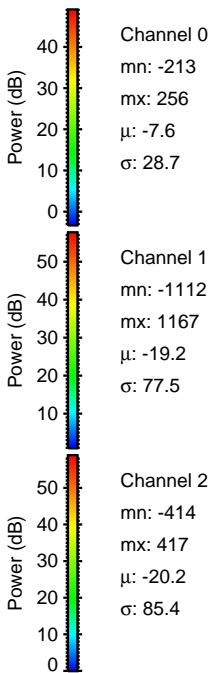
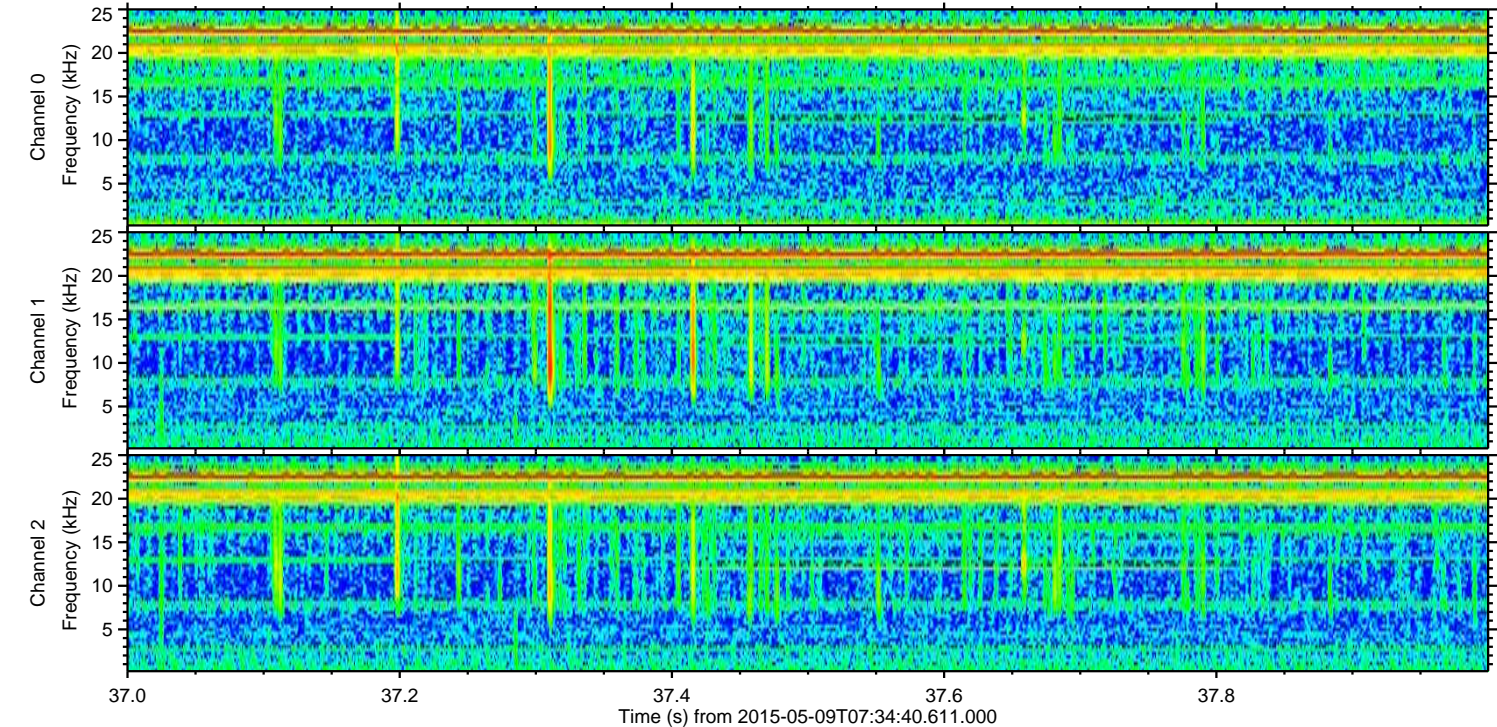
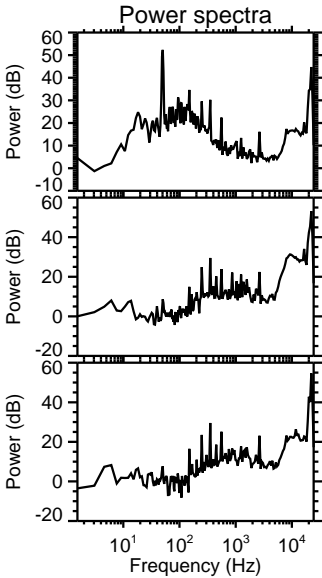
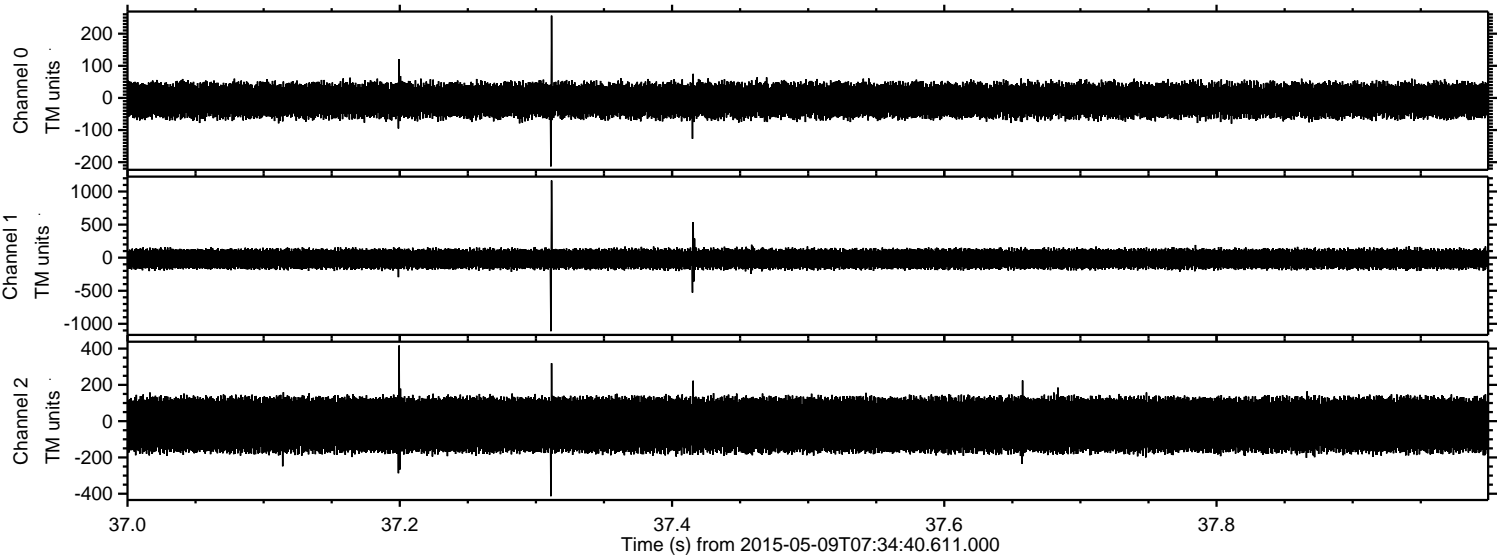

Processed Sat May 9 09:42:22 2015 by ELM ver.2012-10-06 from 001__elm20150509_073439__dat00.bin

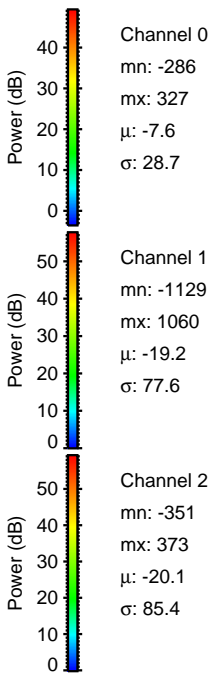
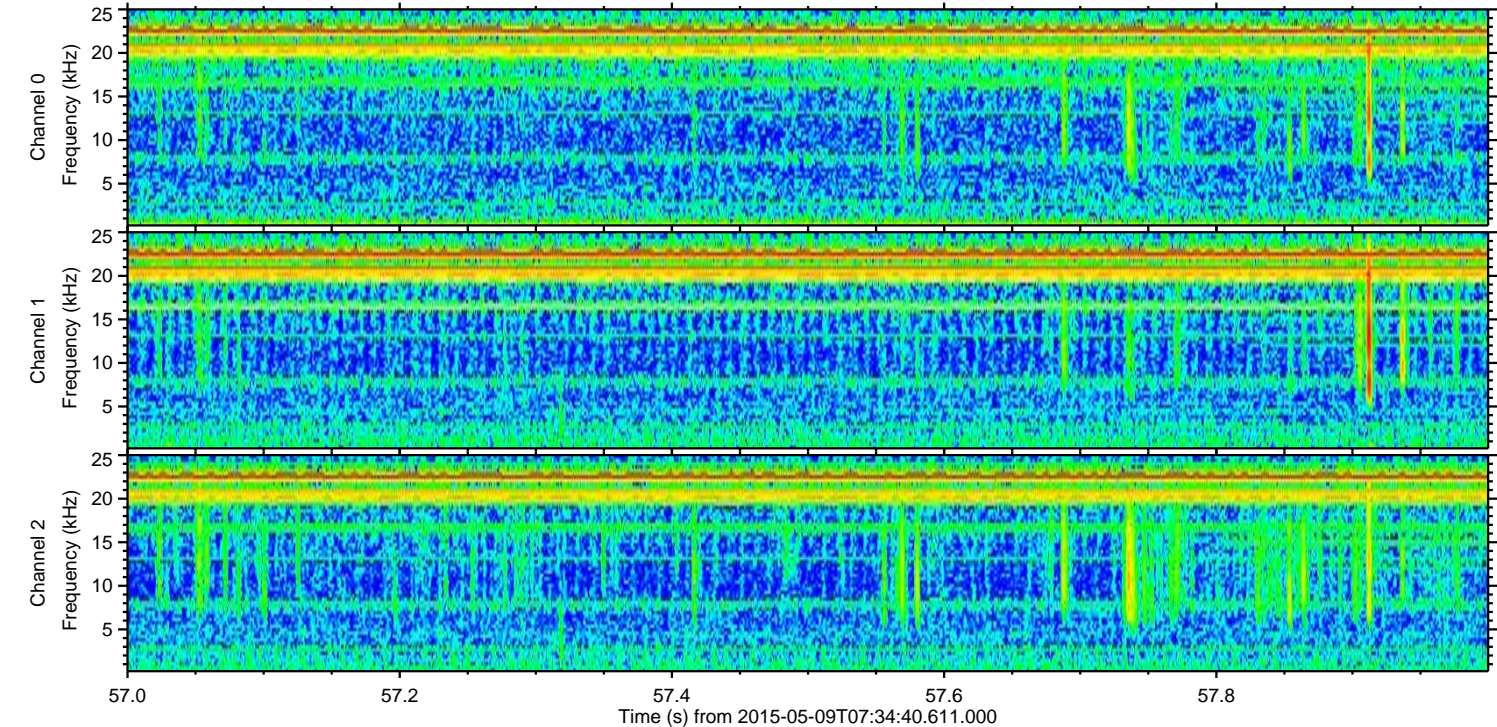
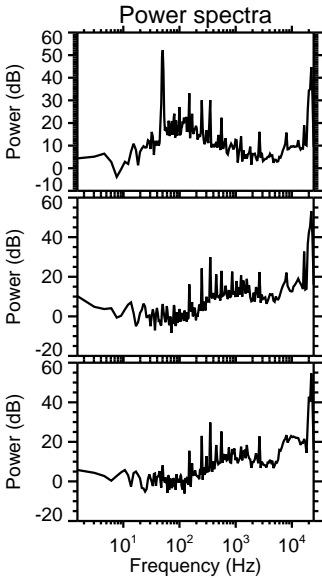
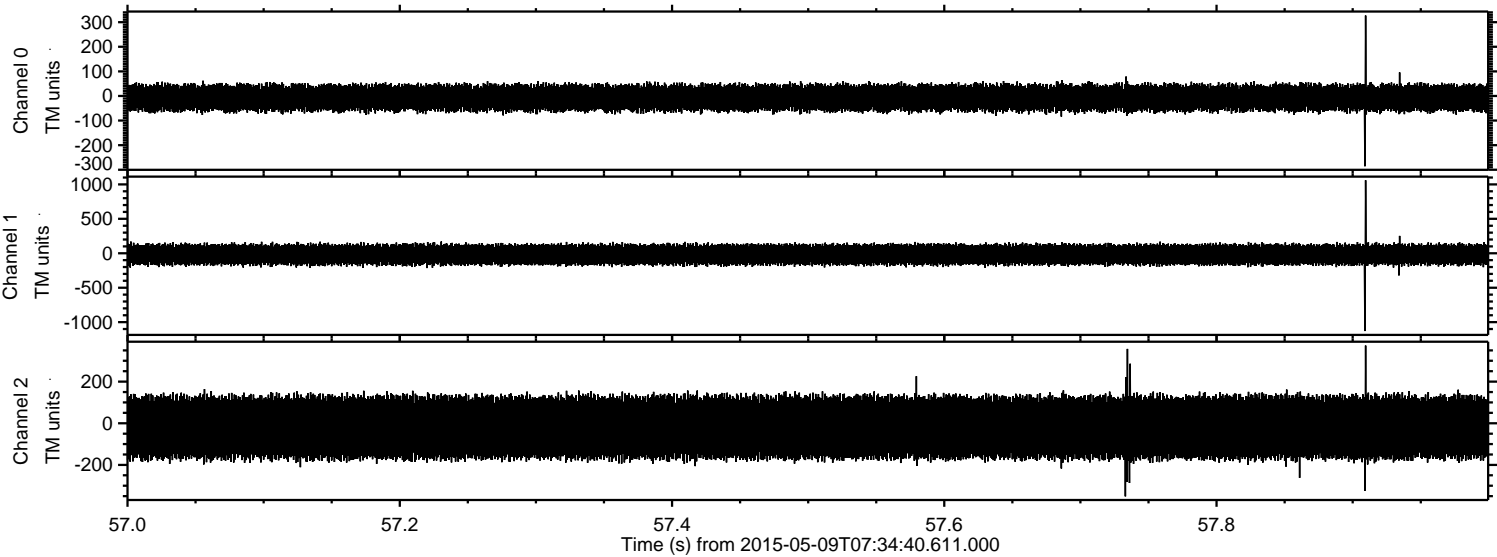

ELMAVAN 3D WAVEFORMS (Measured data sampled at 50 kHz) 49786 packets of 144 samples from 2015-05-09T07:34:40.611.000. Part 27/144

Processed Sat May 9 09:42:23 2015 by ELM ver.2012-10-06 from 001__elm20150509_073439__dat00.bin

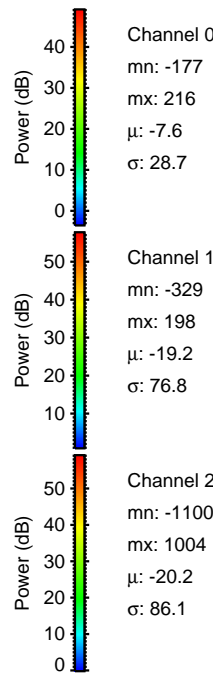
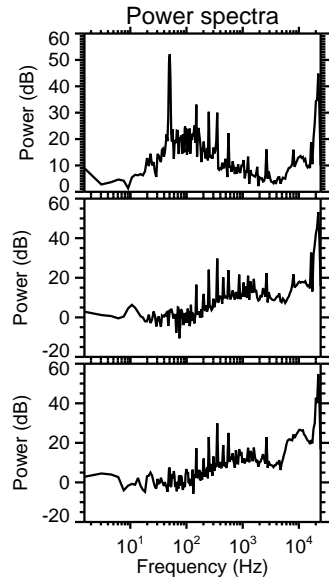
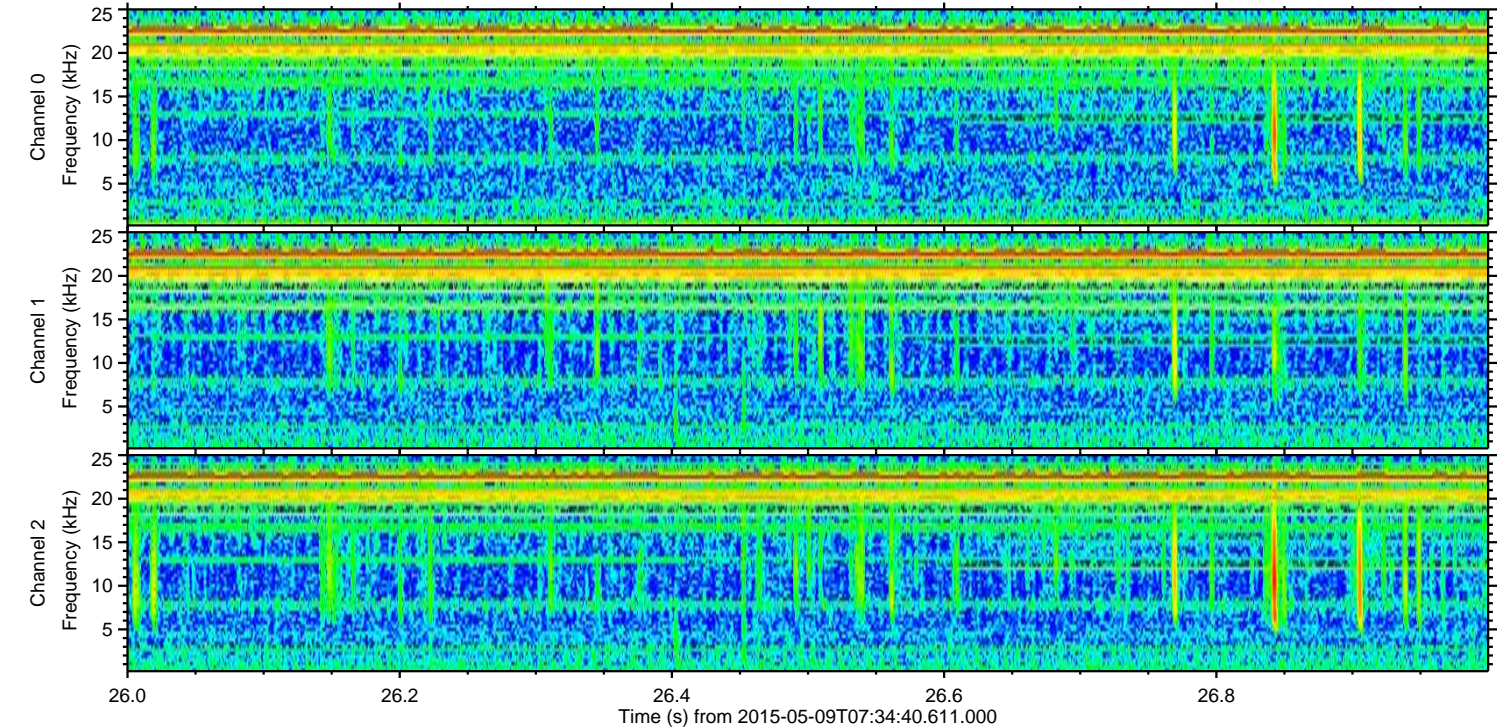
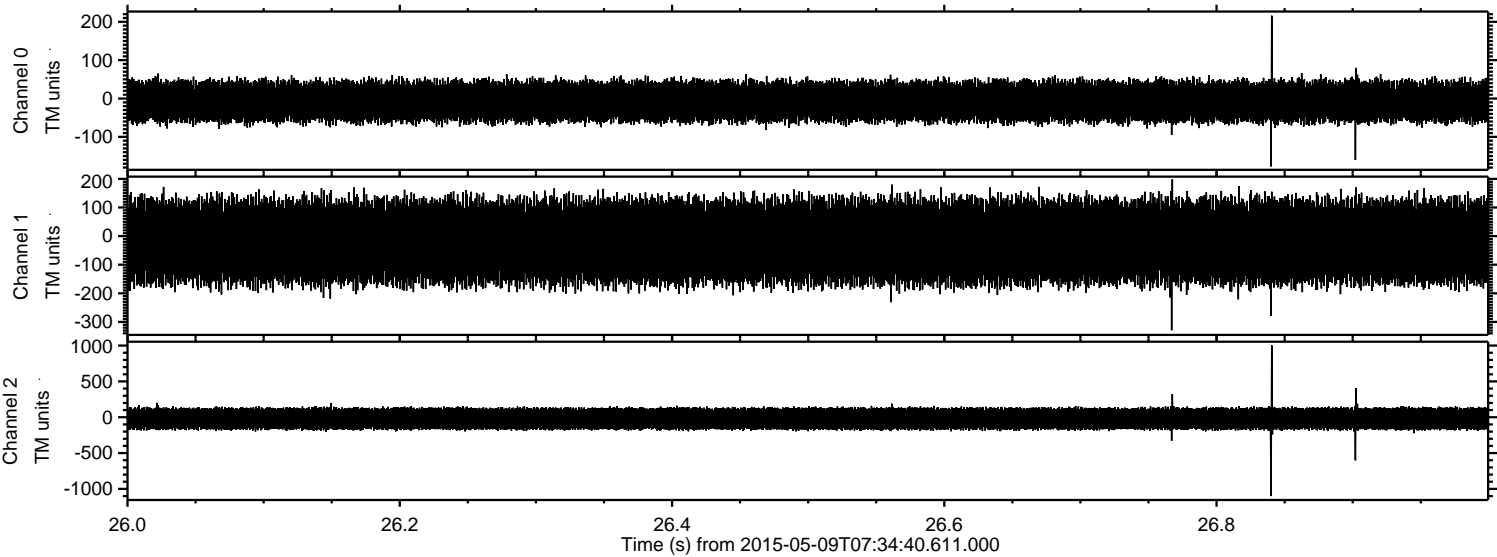

Channel 0
mn: -177
mx: 216
 μ : -7.6
 σ : 28.7

Channel 1
mn: -329
mx: 198
 μ : -19.2
 σ : 76.8

Channel 2
mn: -1100
mx: 1004
 μ : -20.2
 σ : 86.1

Processed Sat May 9 09:42:24 2015 by ELM ver.2012-10-06 from 001__elm20150509_073439__dat00.bin

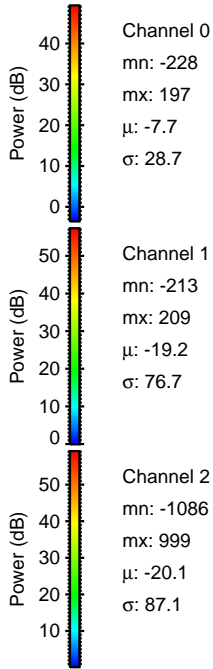
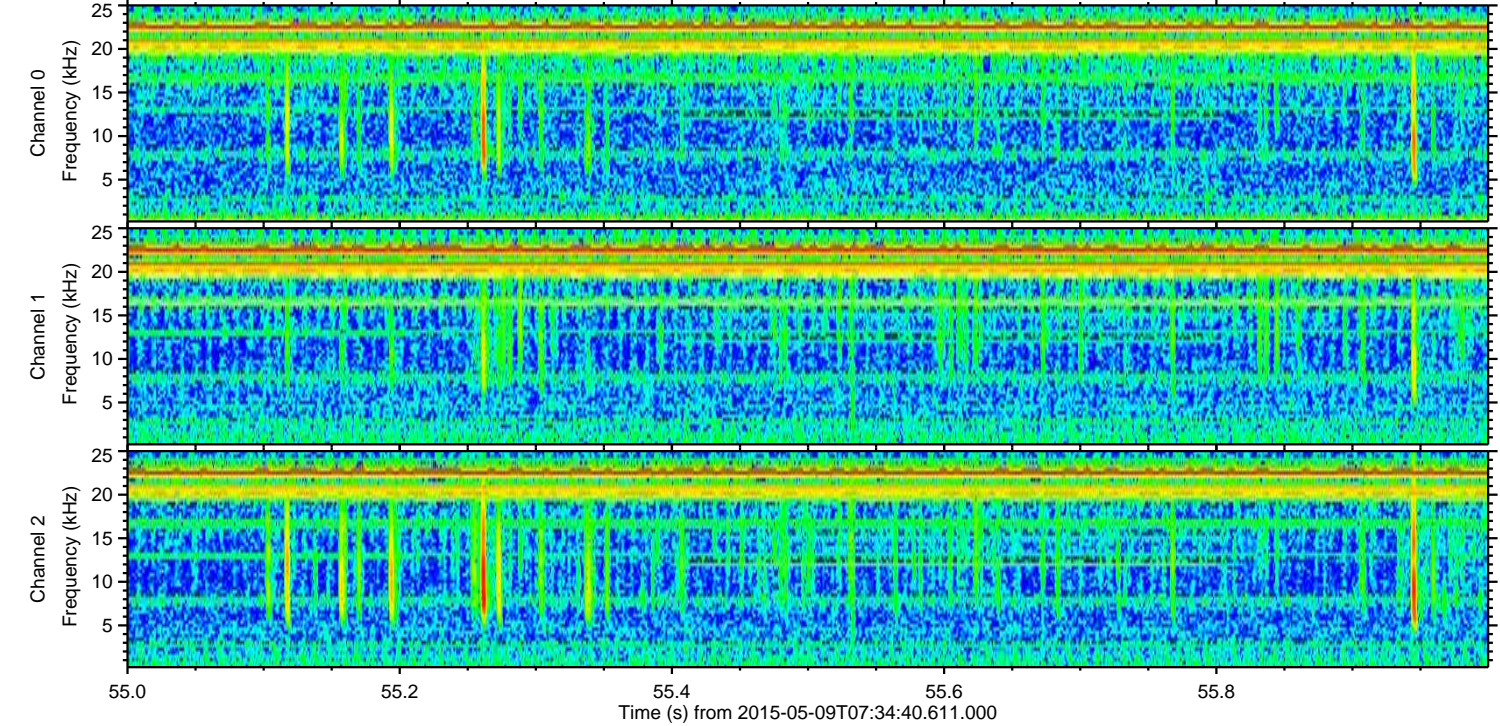
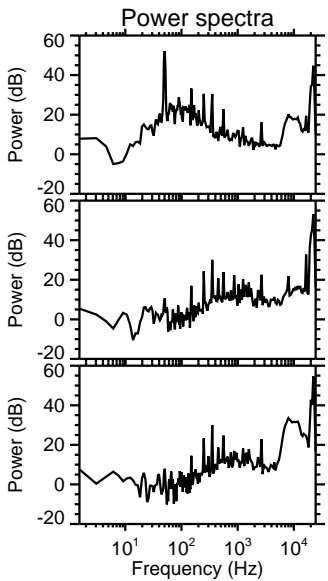
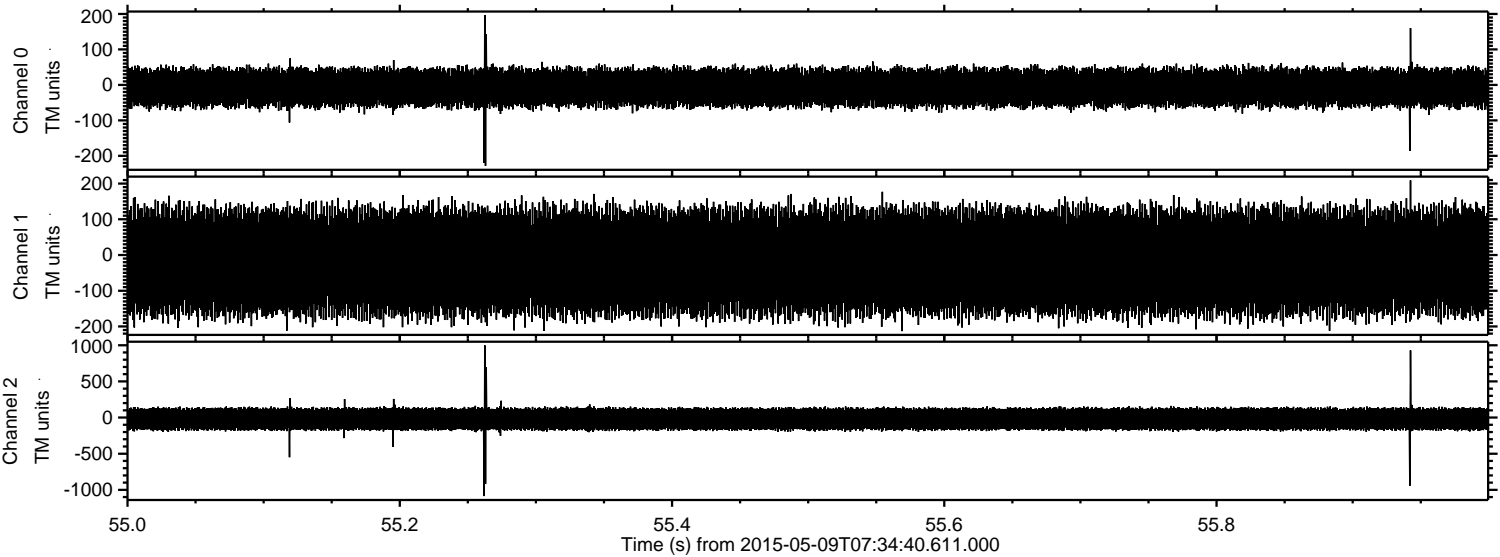

Processed Sat May 9 09:42:25 2015 by ELM ver.2012-10-06 from 001__elm20150509_073439__dat00.bin

