

ELMAVAN 3D WAVEFORMS (Measured data sampled at 50 kHz) 49791 packets of 144 samples from 2015-05-09T06:04:37.735.000.

Processed Sat May 9 08:11:17 2015 by ELM ver.2012-10-06 from 001__elm20150509_060436__dat00.bin

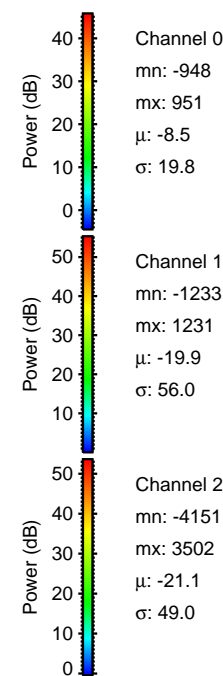

Processed Sat May 9 08:11:29 2015 by ELM ver.2012-10-06 from 001__elm20150509_060436__dat00.bin

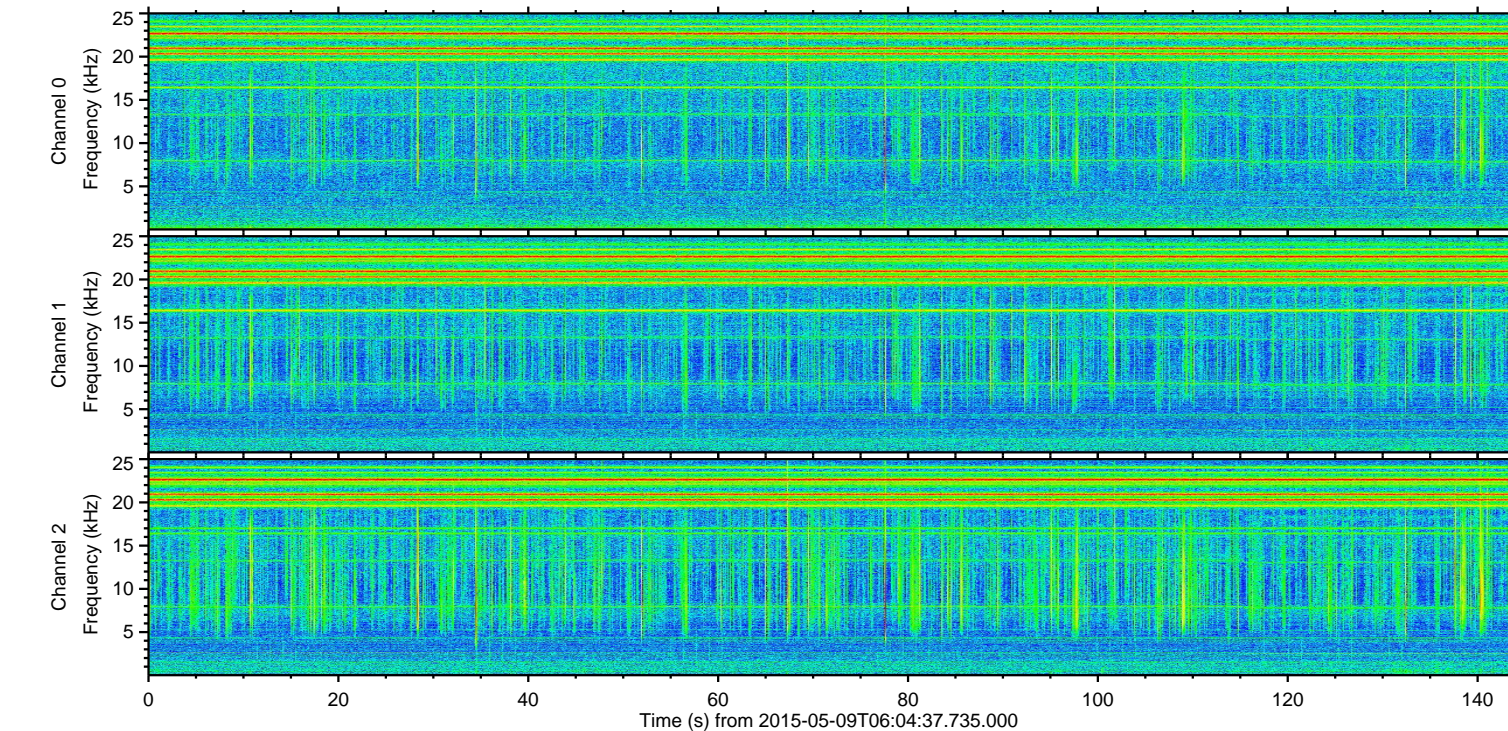
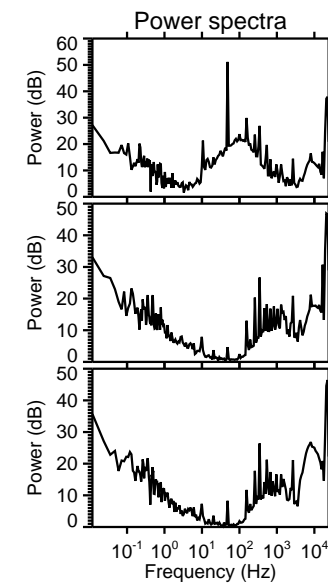
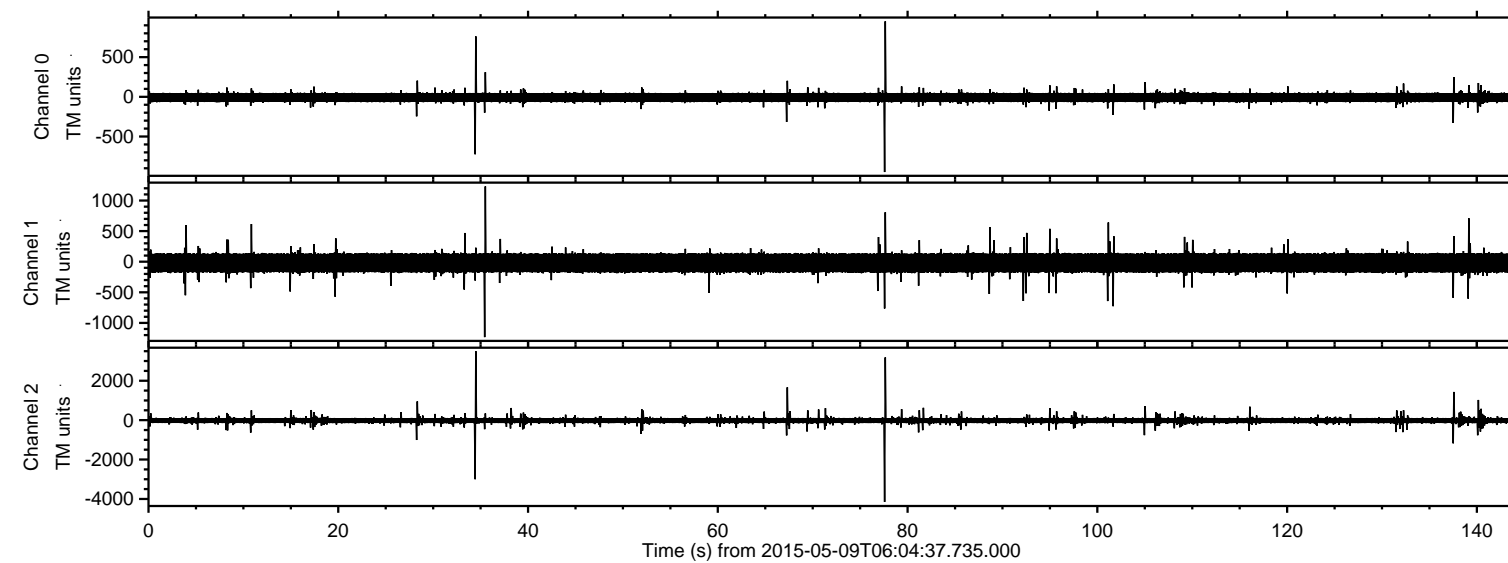
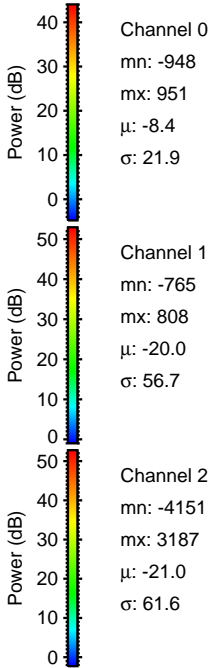
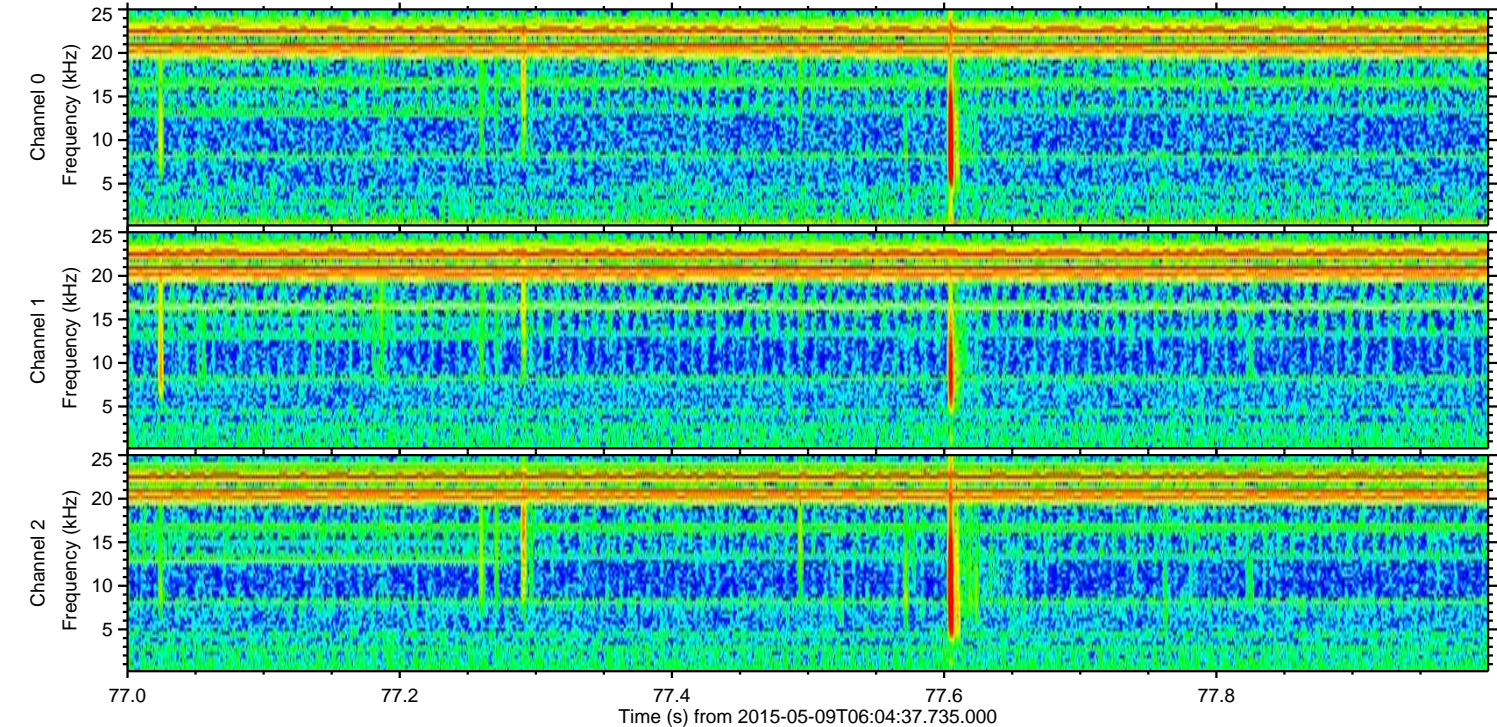
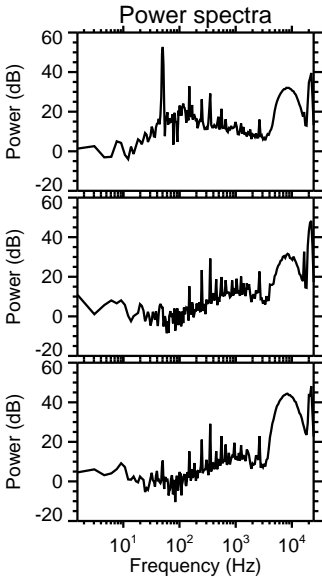
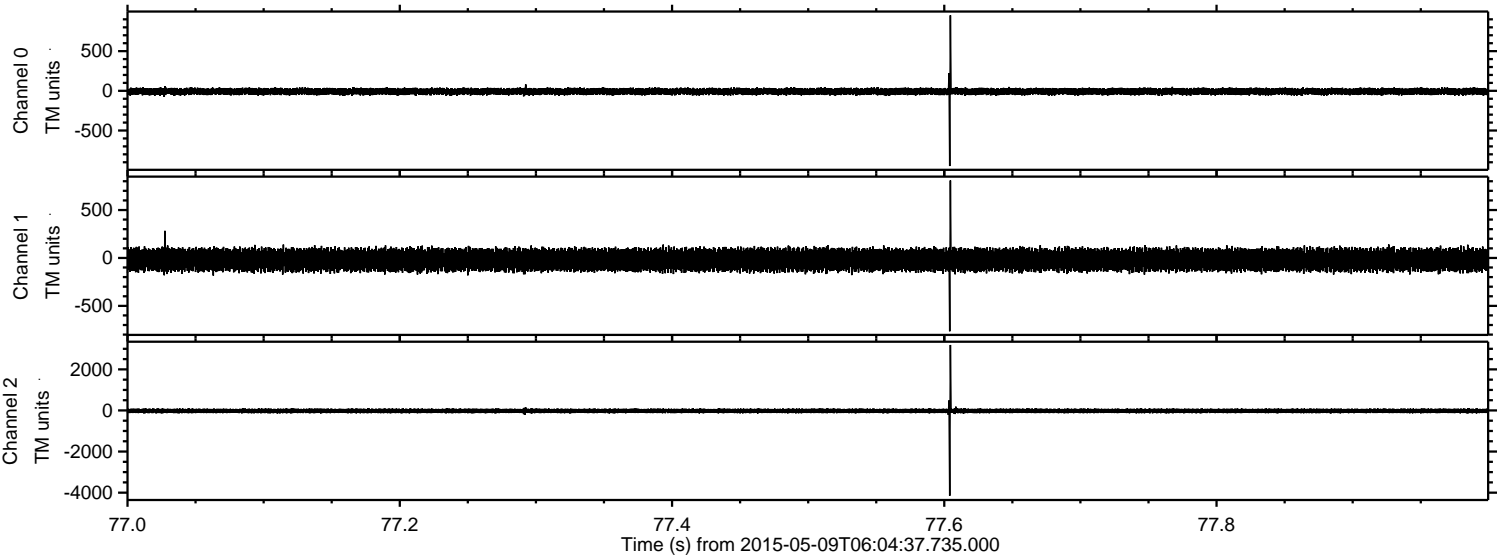

Processed Sat May 9 08:11:30 2015 by ELM ver.2012-10-06 from 001__elm20150509_060436__dat00.bin

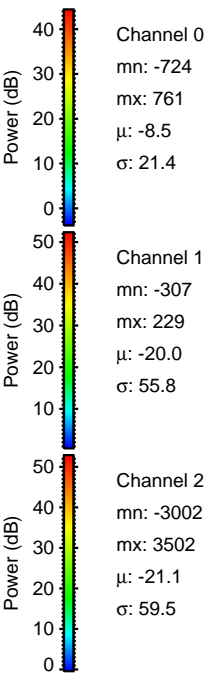
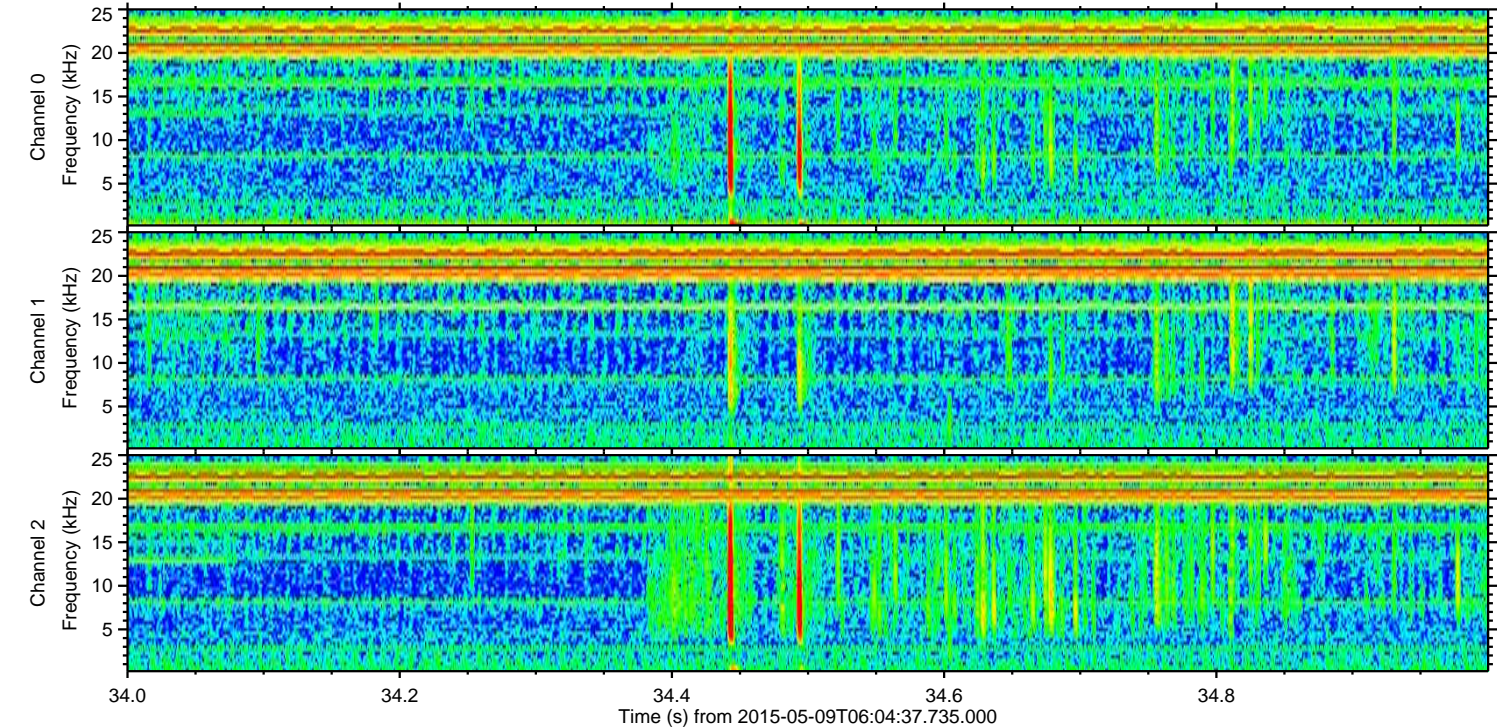
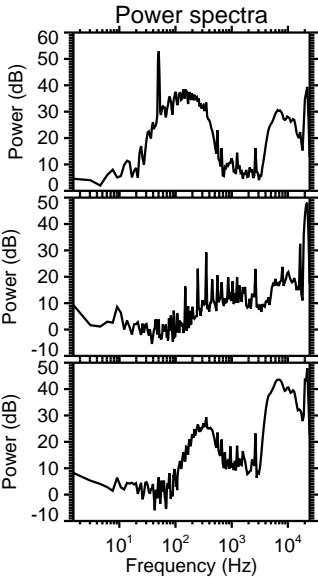
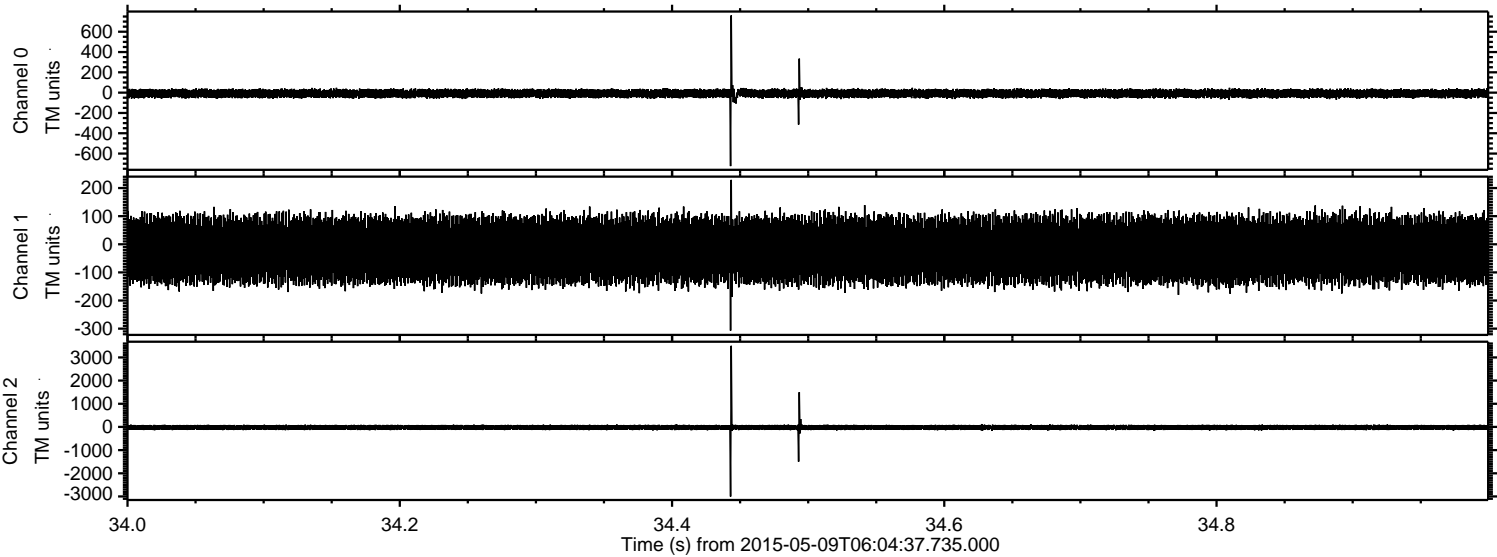

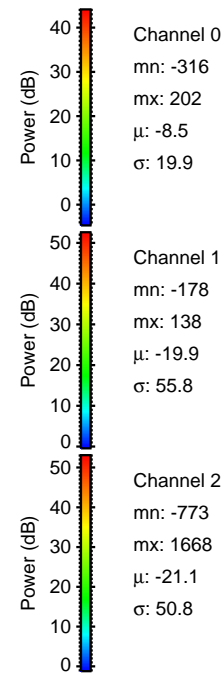
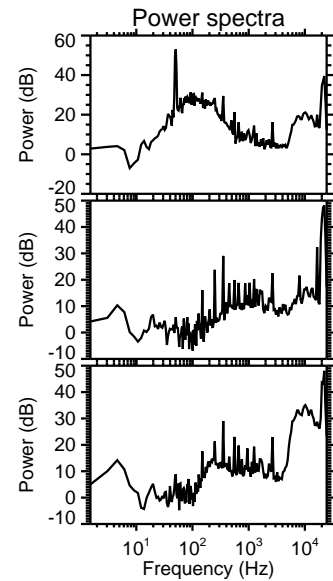
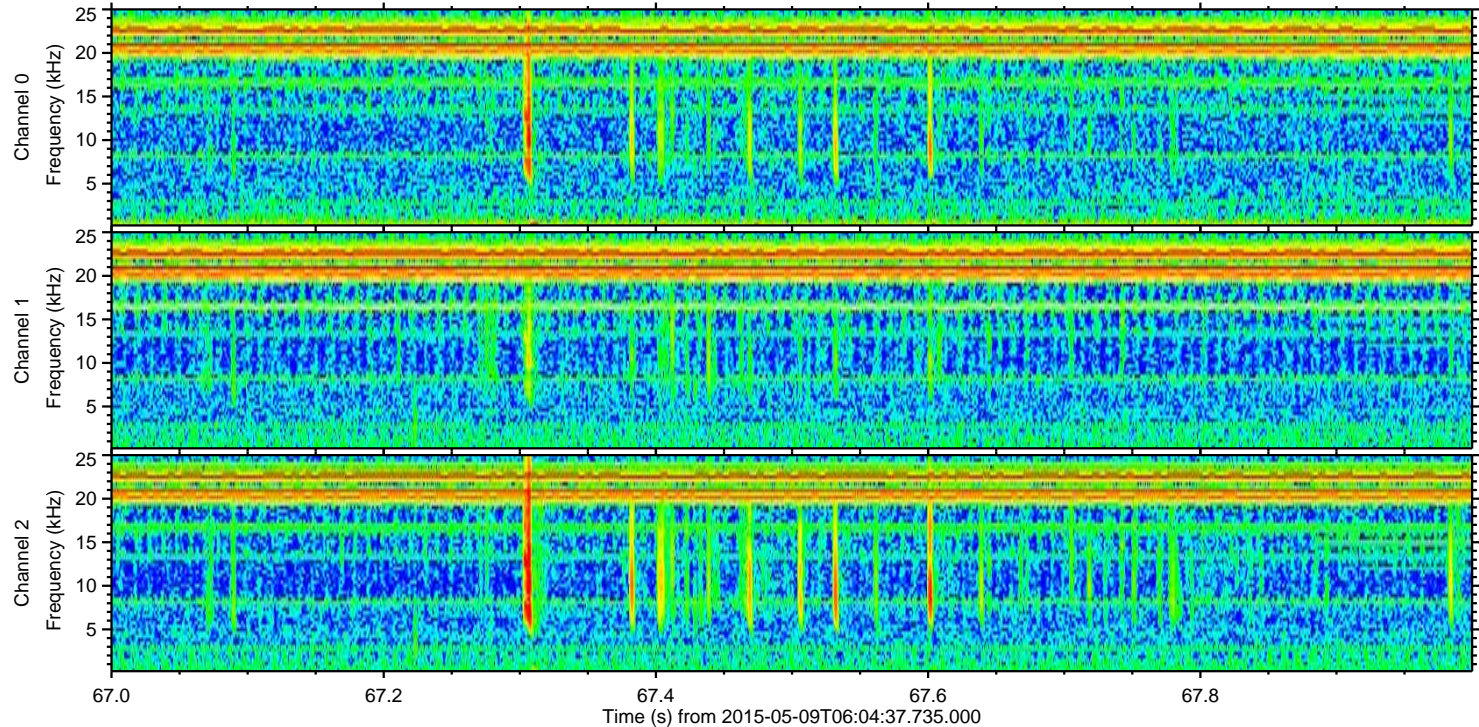
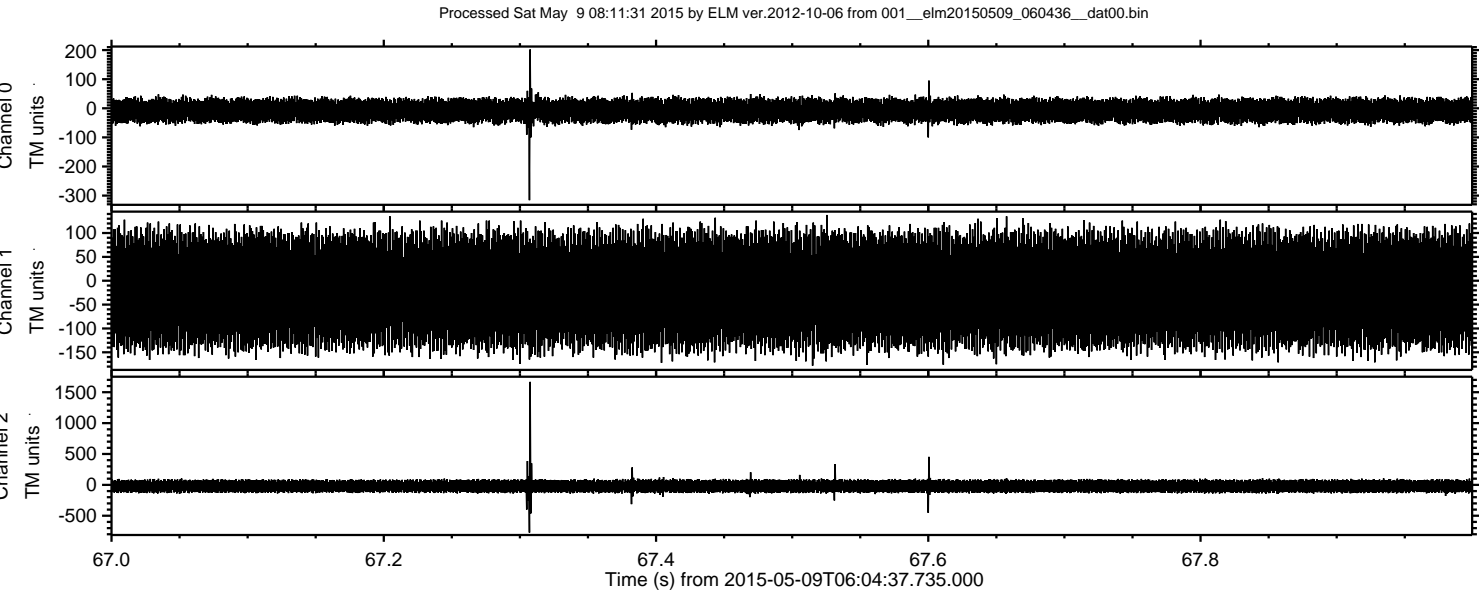

ELMAVAN 3D WAVEFORMS (Measured data sampled at 50 kHz) 49791 packets of 144 samples from 2015-05-09T06:04:37.735.000. Part 138/144

Processed Sat May 9 08:11:32 2015 by ELM ver.2012-10-06 from 001__elm20150509_060436__dat00.bin

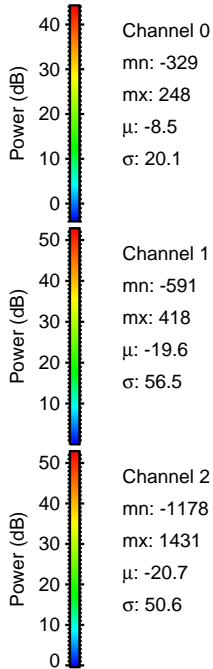
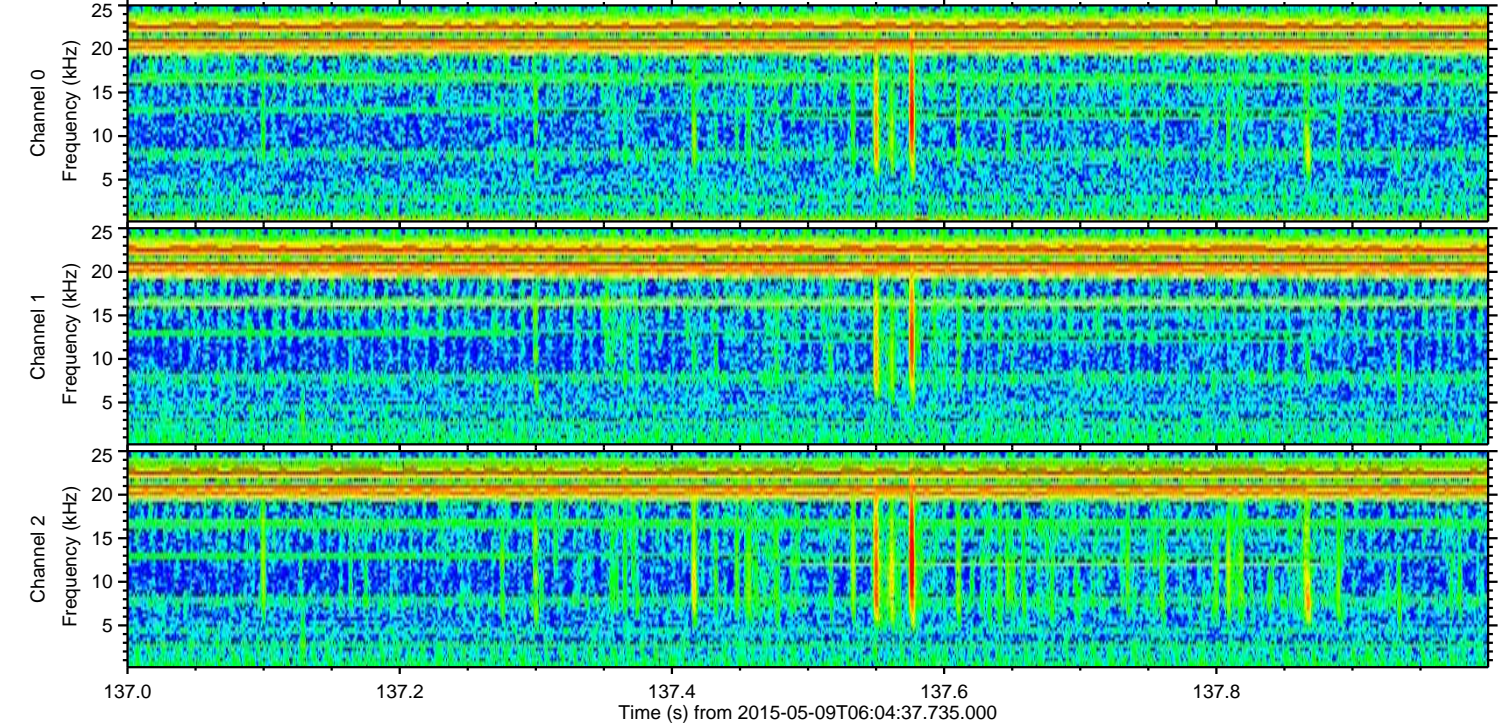
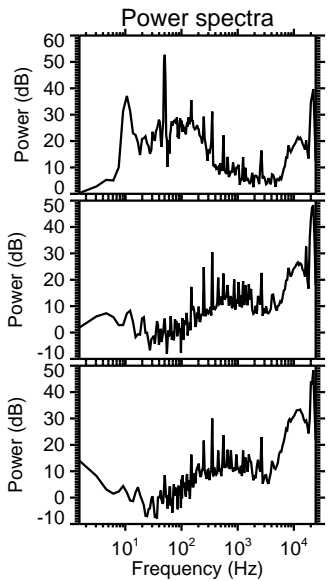
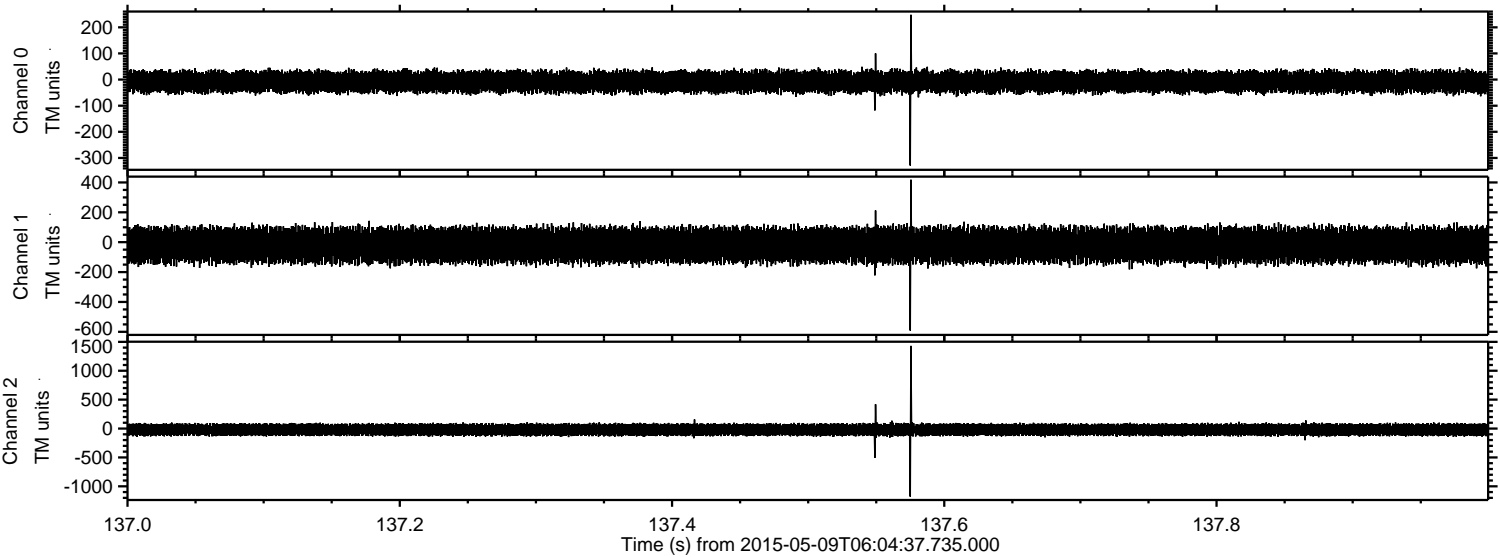

Processed Sat May 9 08:11:33 2015 by ELM ver.2012-10-06 from 001__elm20150509_060436__dat00.bin

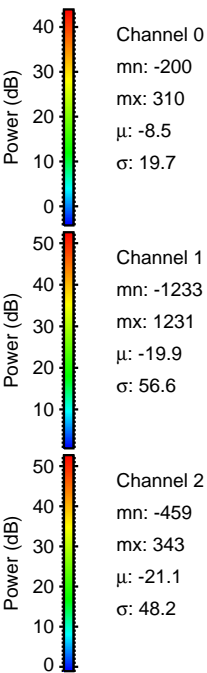
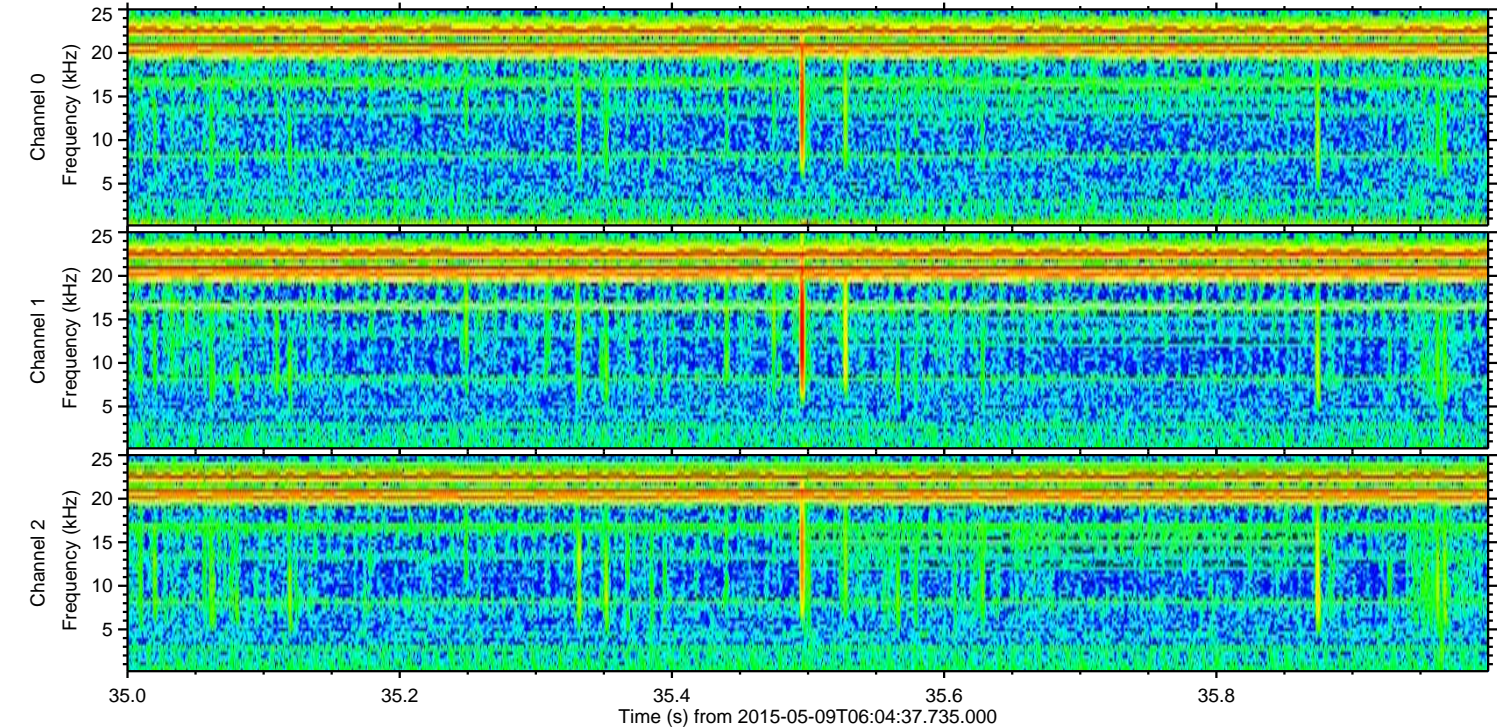
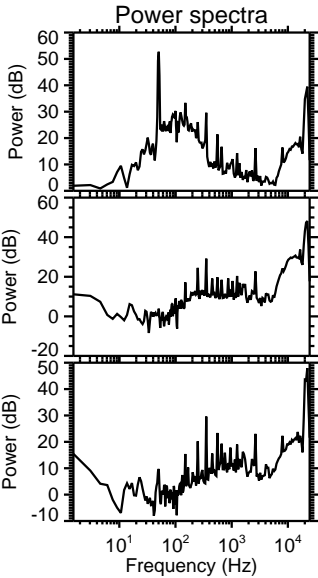
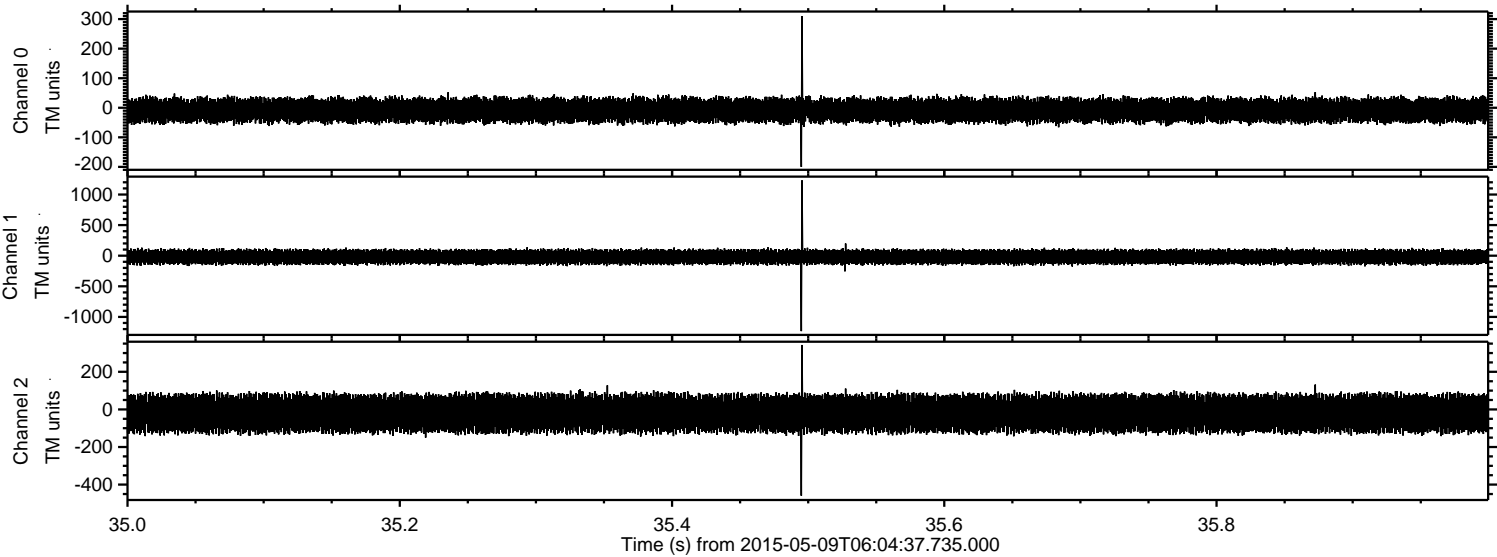

ELMAVAN 3D WAVEFORMS (Measured data sampled at 50 kHz) 49791 packets of 144 samples from 2015-05-09T06:04:37.735.000. Part 141/144

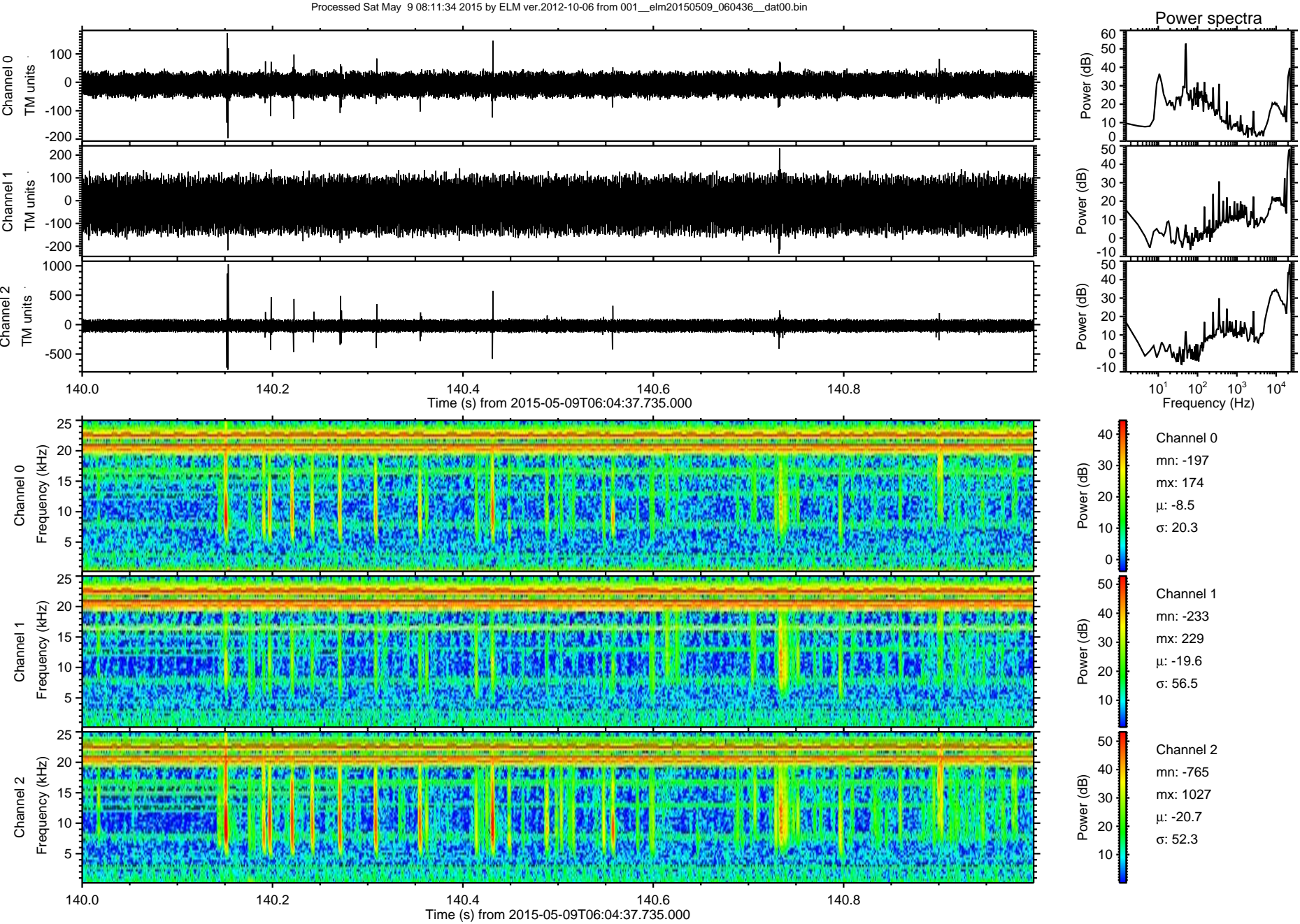

ELMAVAN 3D WAVEFORMS (Measured data sampled at 50 kHz) 49791 packets of 144 samples from 2015-05-09T06:04:37.735.000. Part 29/144

Processed Sat May 9 08:11:34 2015 by ELM ver.2012-10-06 from 001__elm20150509_060436__dat00.bin

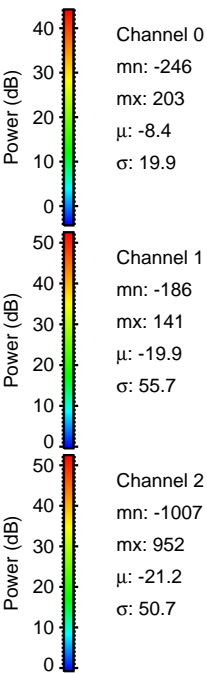
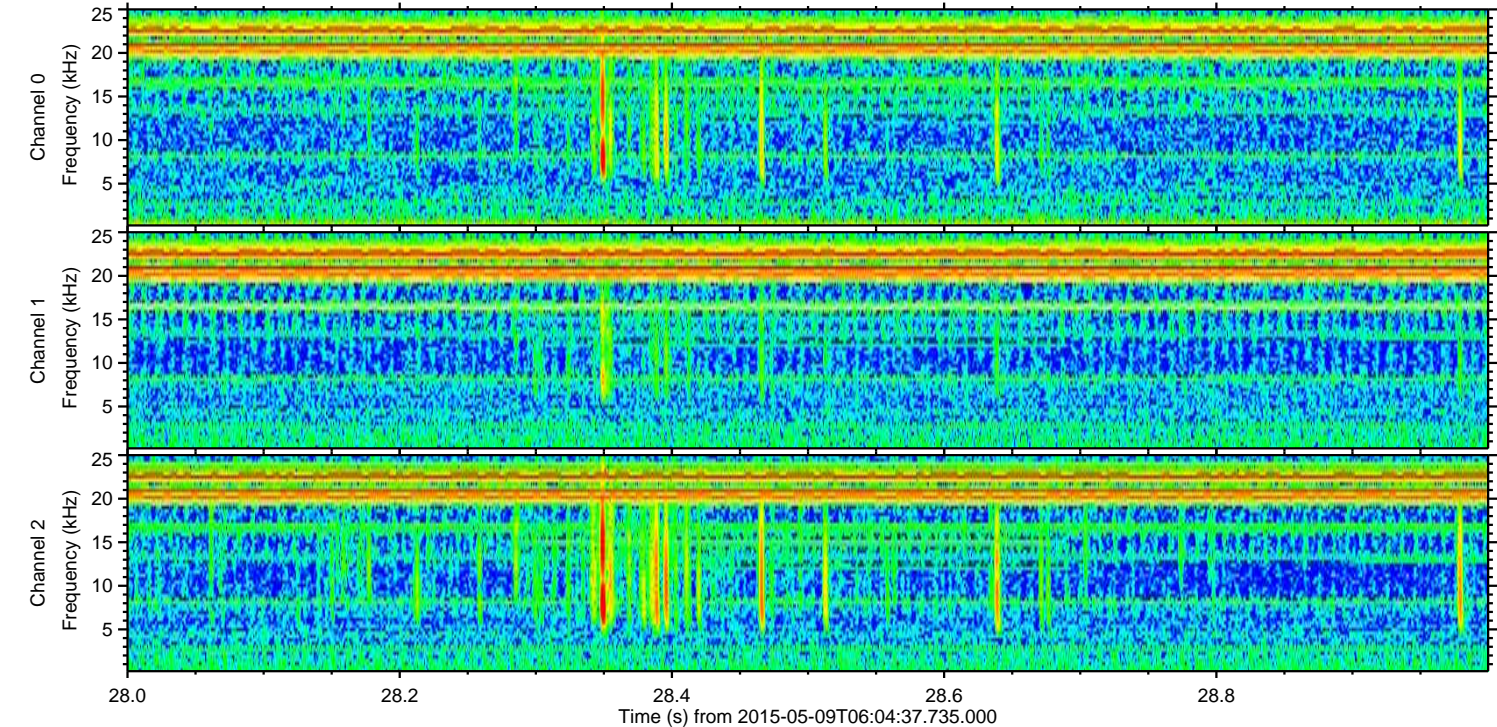
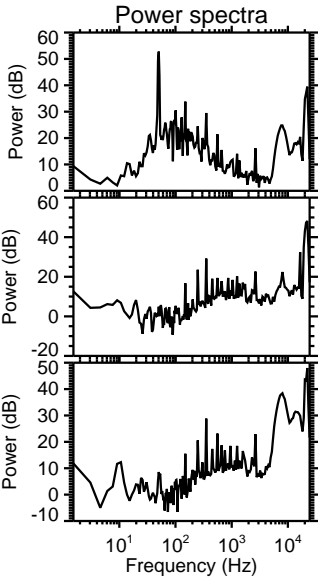
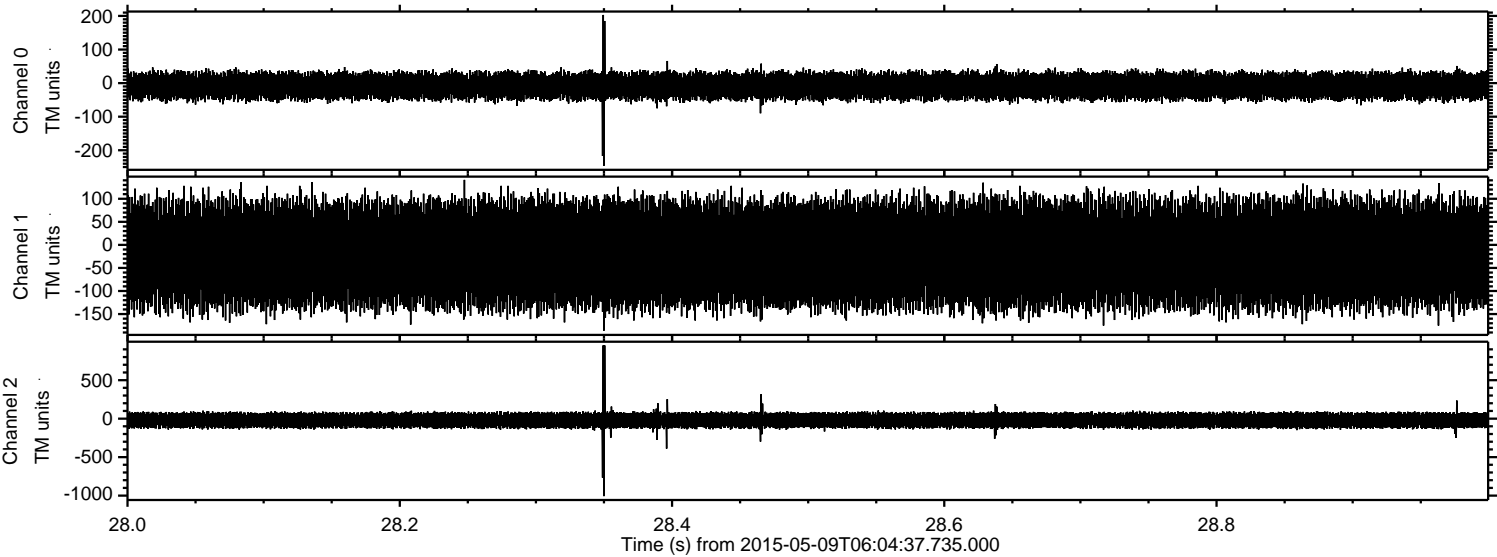

ELMAVAN 3D WAVEFORMS (Measured data sampled at 50 kHz) 49791 packets of 144 samples from 2015-05-09T06:04:37.735.000. Part 106/144

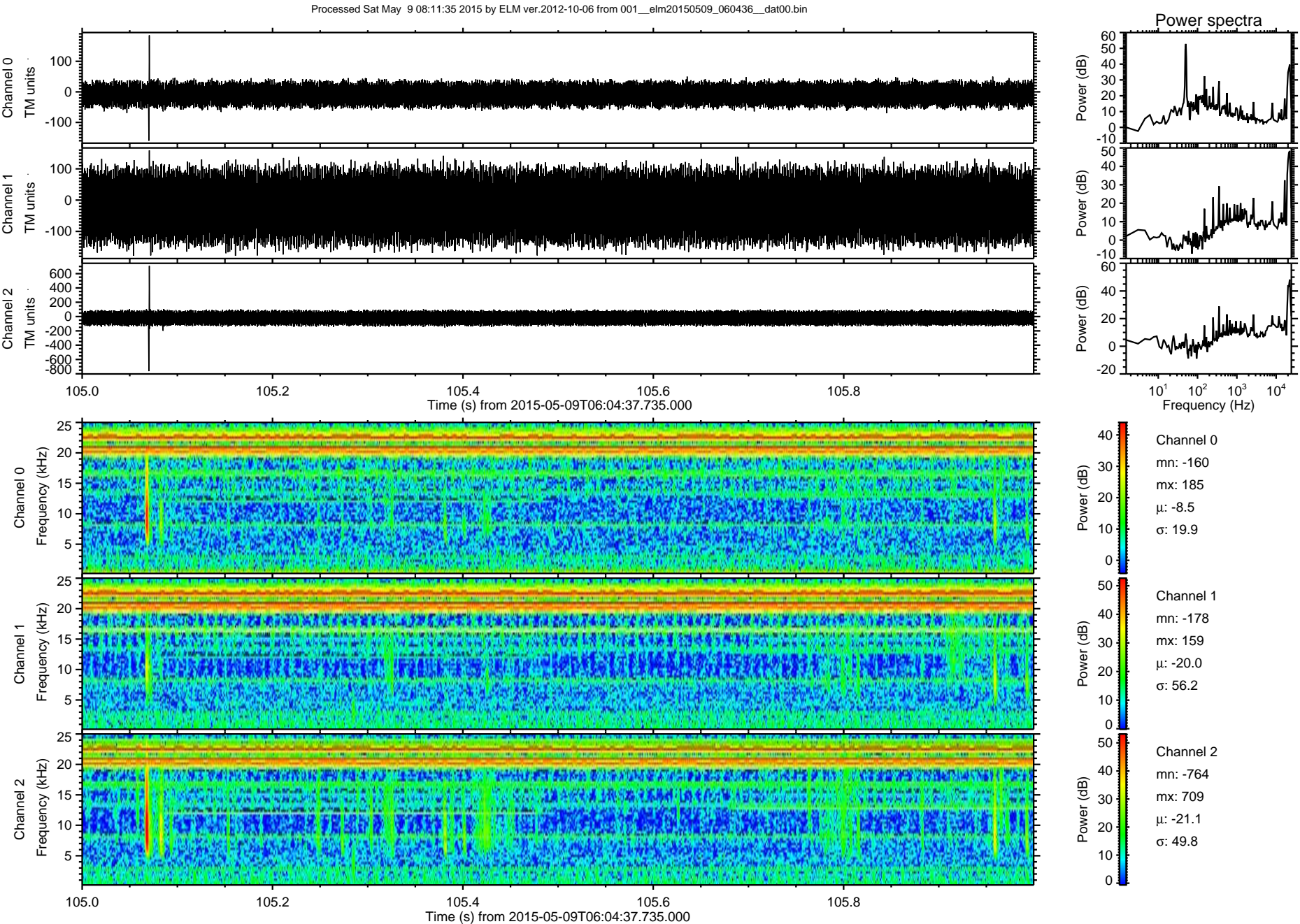

ELMAVAN 3D WAVEFORMS (Measured data sampled at 50 kHz) 49791 packets of 144 samples from 2015-05-09T06:04:37.735.000. Part 102/144

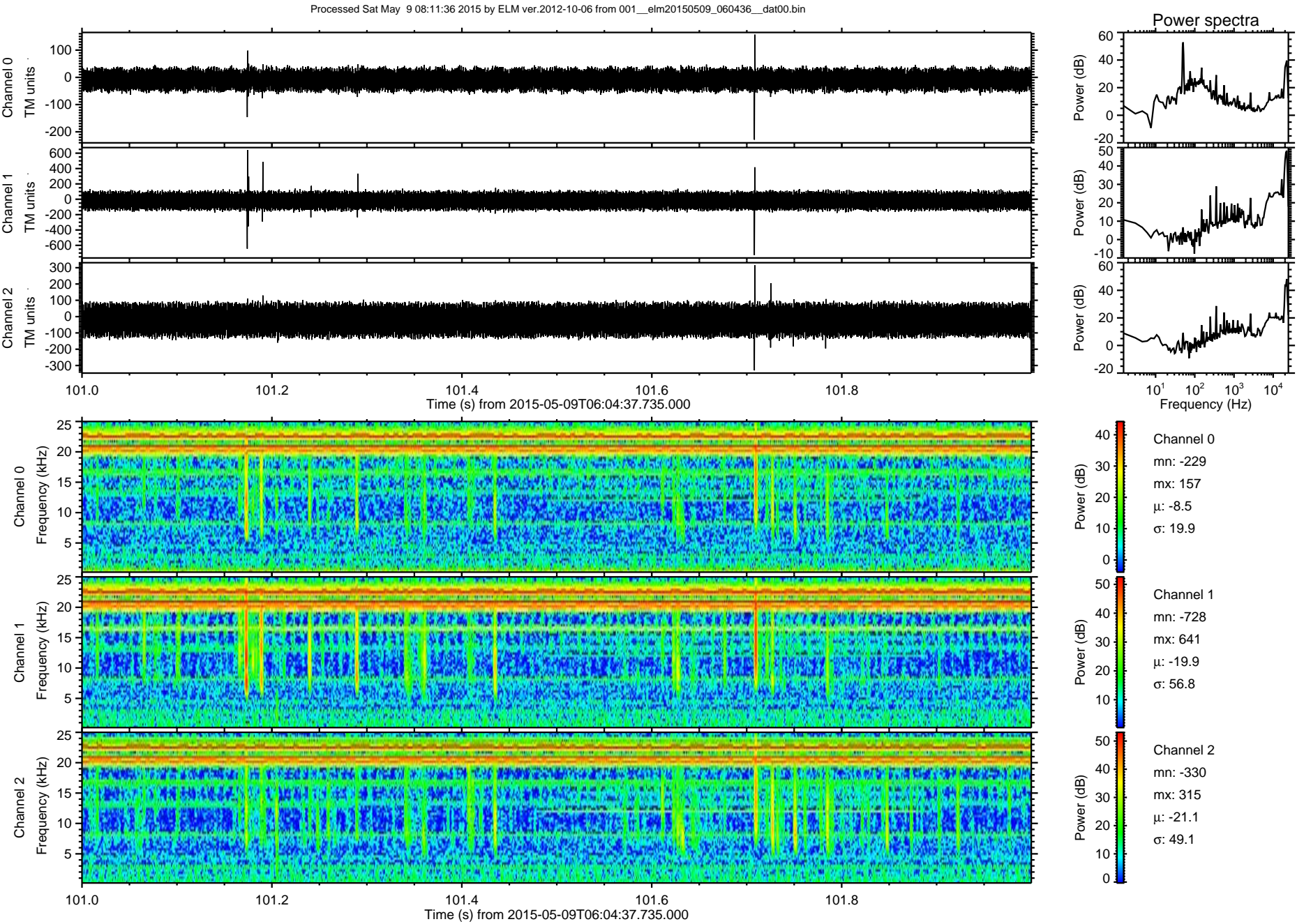

ELMAVAN 3D WAVEFORMS (Measured data sampled at 50 kHz) 49791 packets of 144 samples from 2015-05-09T06:04:37.735.000. Part 116/144

