

ELMAVAN 3D WAVEFORMS (Measured data sampled at 50 kHz) 49786 packets of 144 samples from 2015-05-09T04:29:34.665.999.

Processed Sat May 9 06:36:18 2015 by ELM ver.2012-10-06 from 001__elm20150509_042933__dat00.bin

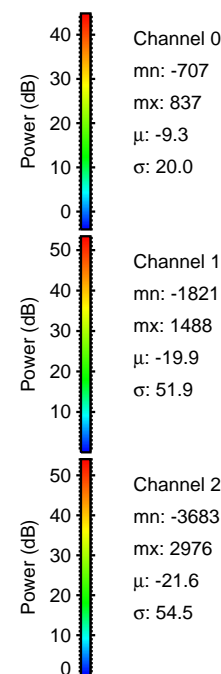
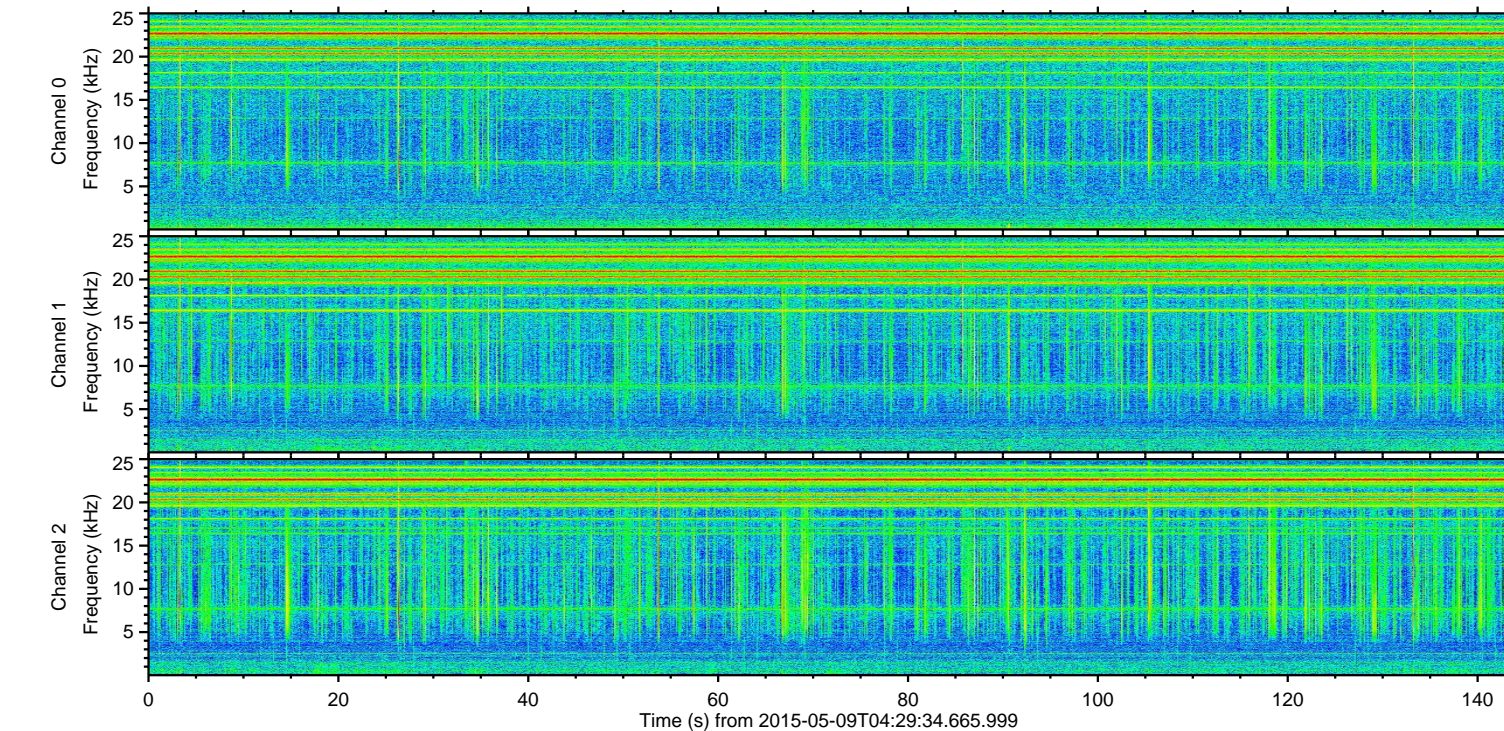
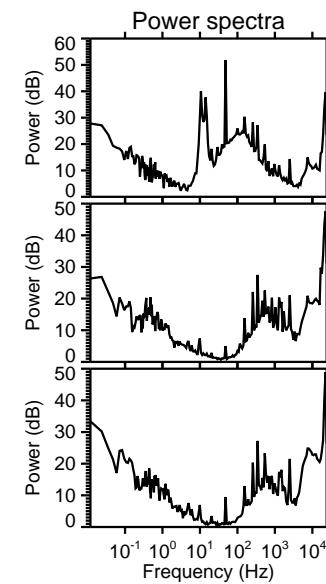
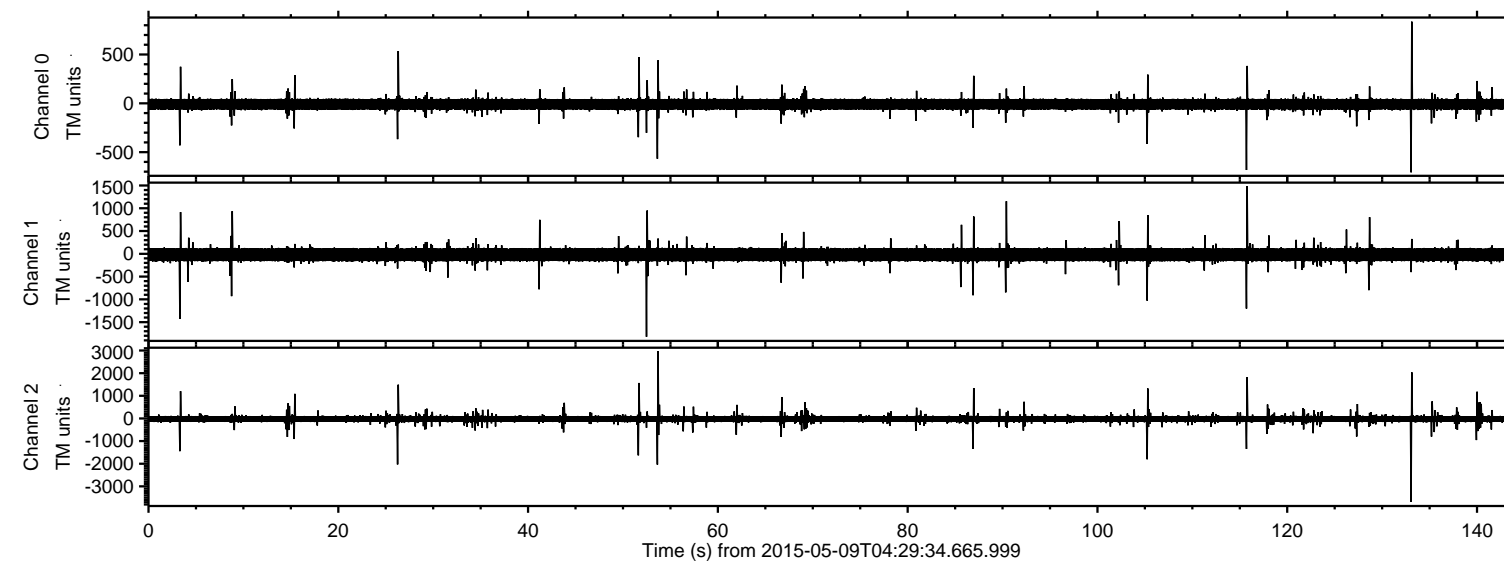

ELMAVAN 3D WAVEFORMS (Measured data sampled at 50 kHz) 49786 packets of 144 samples from 2015-05-09T04:29:34.665.999. Part 134/144

Processed Sat May 9 06:36:30 2015 by ELM ver.2012-10-06 from 001__elm20150509_042933__dat00.bin

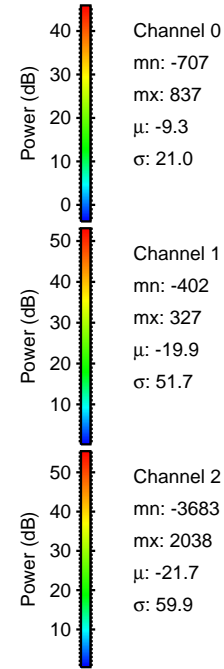
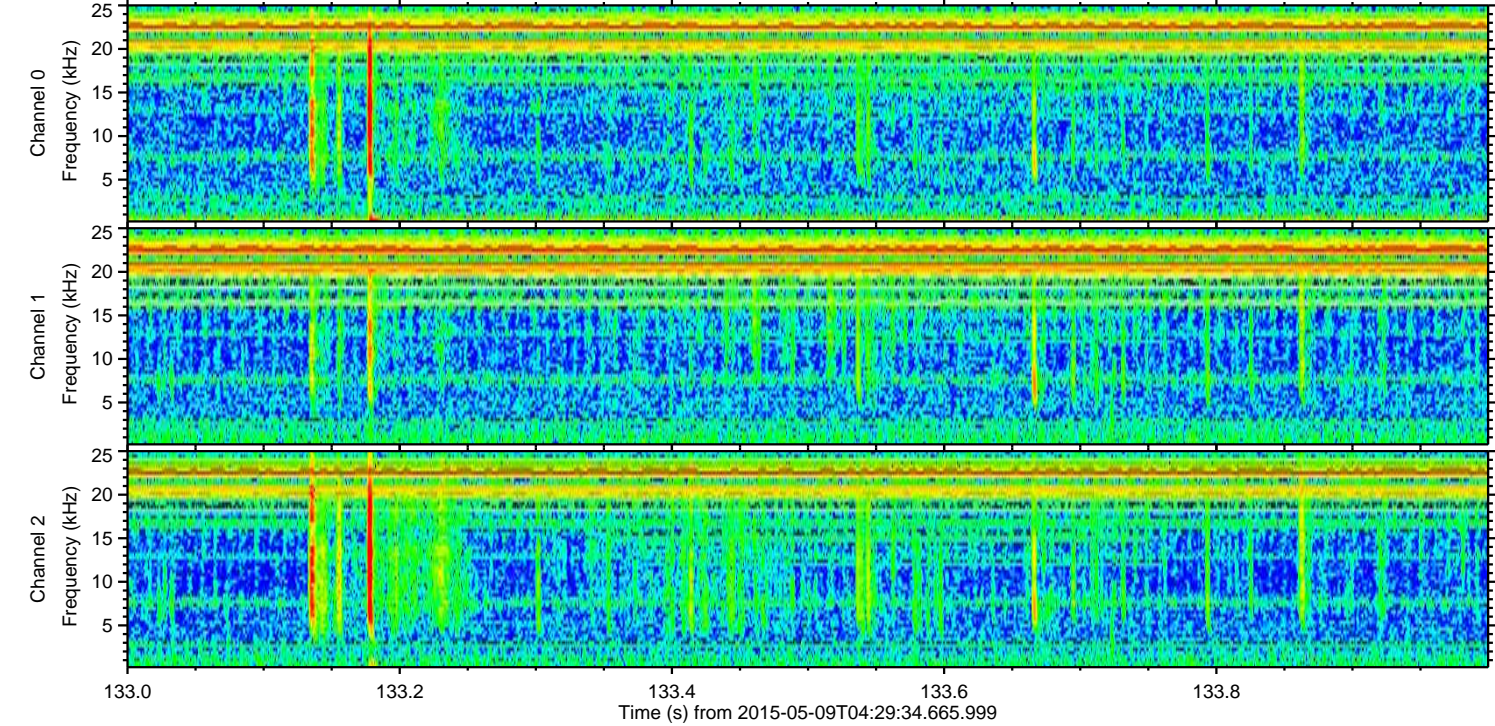
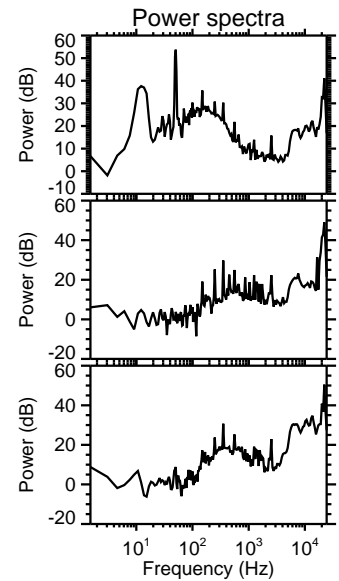
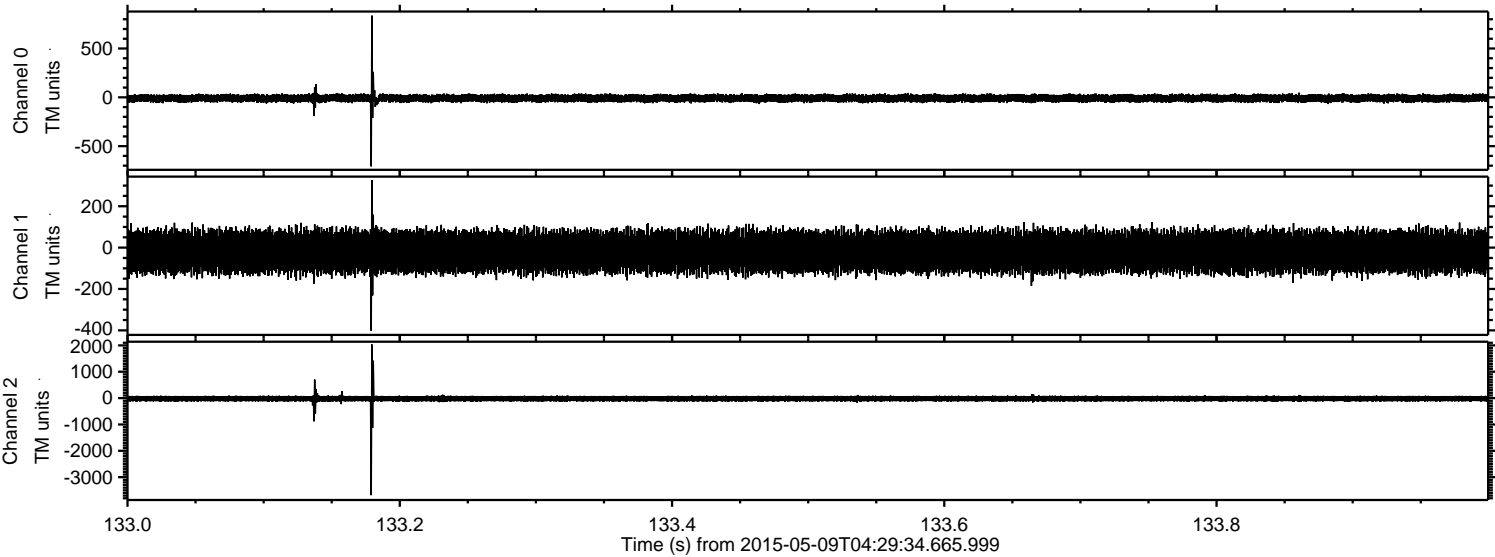

ELMAVAN 3D WAVEFORMS (Measured data sampled at 50 kHz) 49786 packets of 144 samples from 2015-05-09T04:29:34.665.999. Part 54/144

Processed Sat May 9 06:36:31 2015 by ELM ver.2012-10-06 from 001__elm20150509_042933__dat00.bin

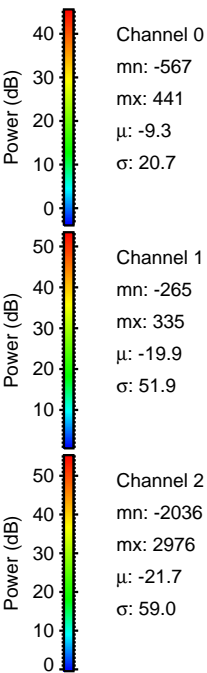
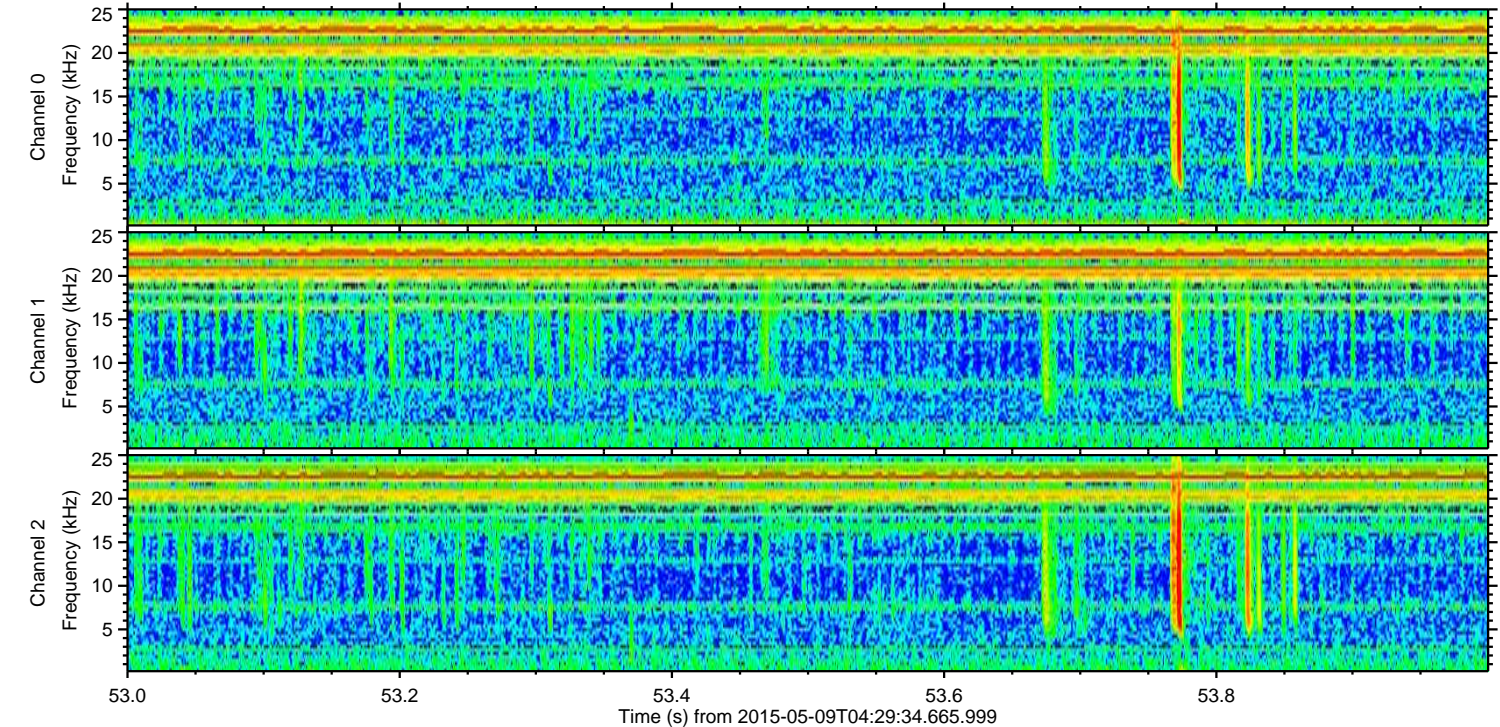
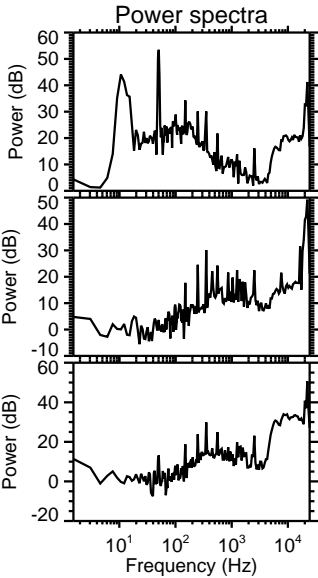
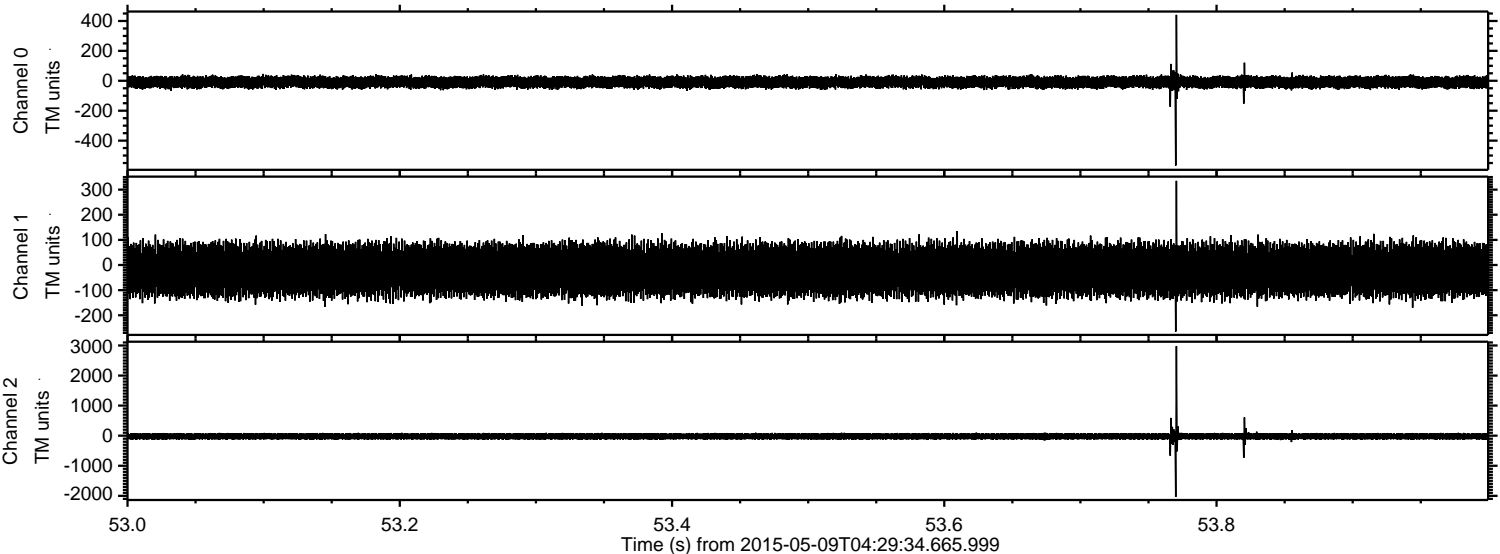

ELMAVAN 3D WAVEFORMS (Measured data sampled at 50 kHz) 49786 packets of 144 samples from 2015-05-09T04:29:34.665.999. Part 27/144

Processed Sat May 9 06:36:31 2015 by ELM ver.2012-10-06 from 001__elm20150509_042933__dat00.bin

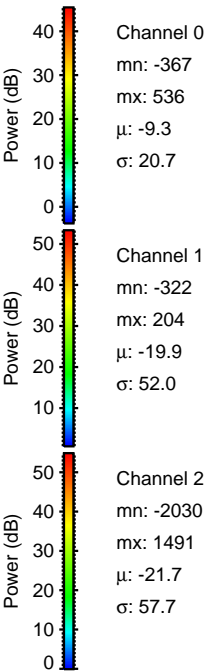
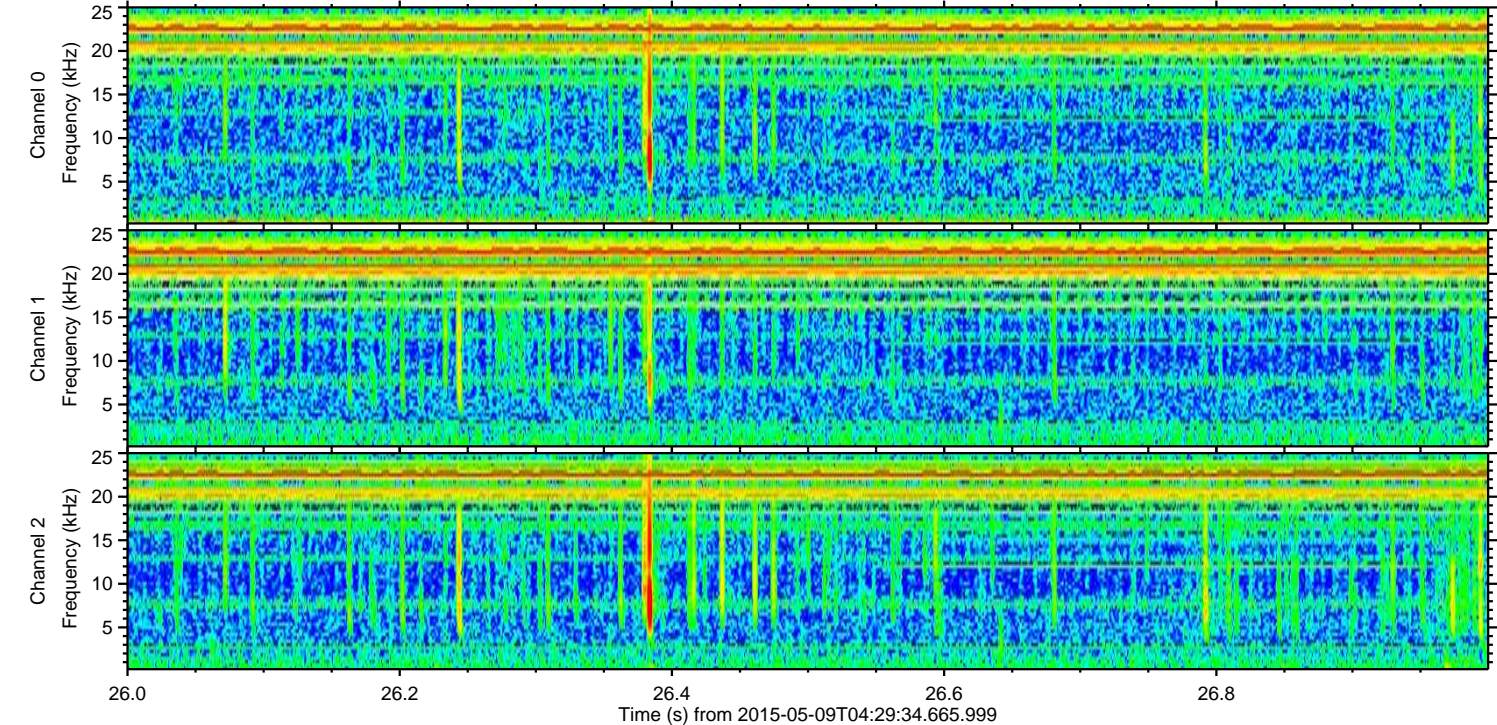
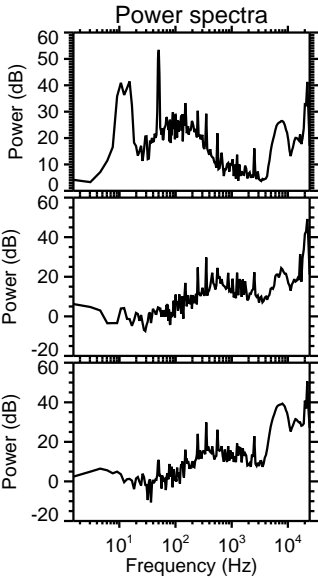
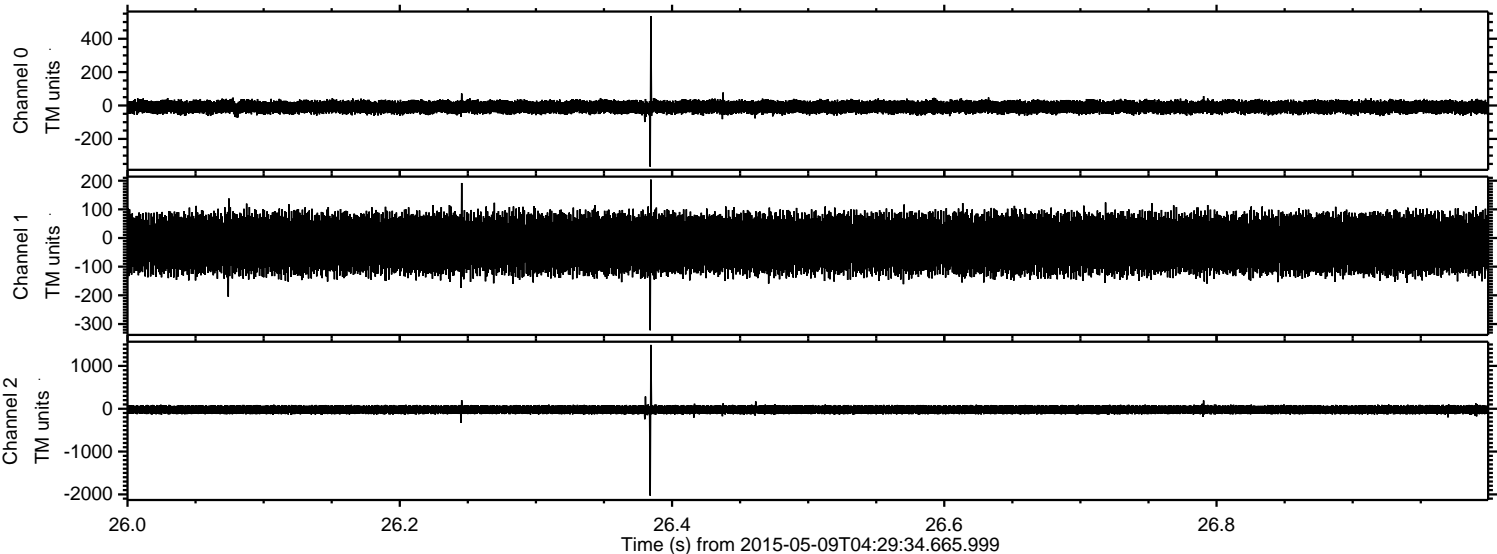

ELMAVAN 3D WAVEFORMS (Measured data sampled at 50 kHz) 49786 packets of 144 samples from 2015-05-09T04:29:34.665.999. Part 116/144

Processed Sat May 9 06:36:32 2015 by ELM ver.2012-10-06 from 001__elm20150509_042933__dat00.bin

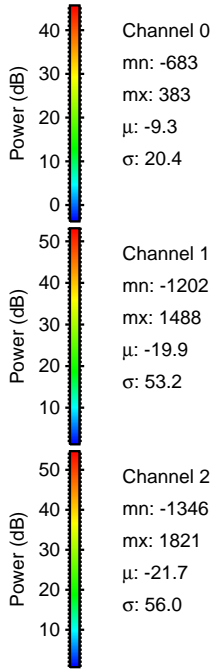
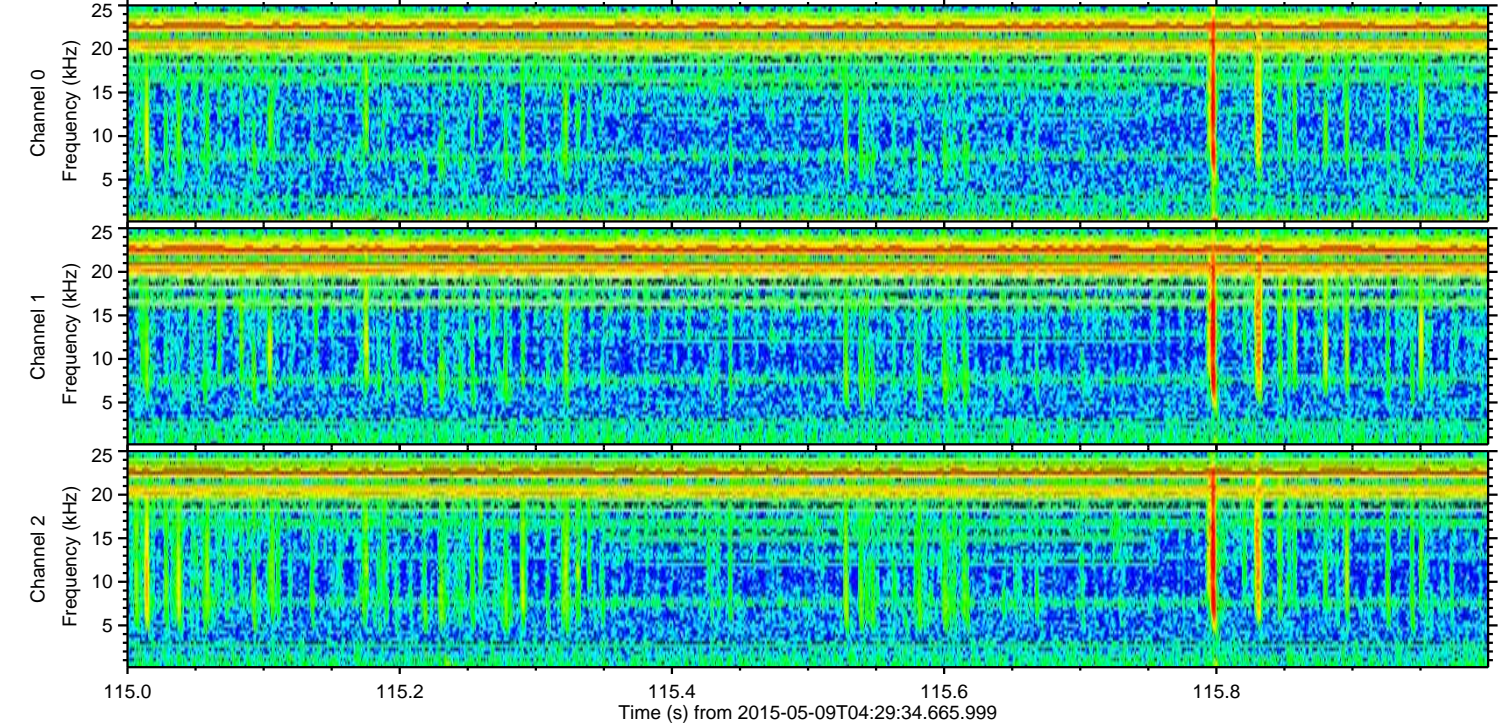
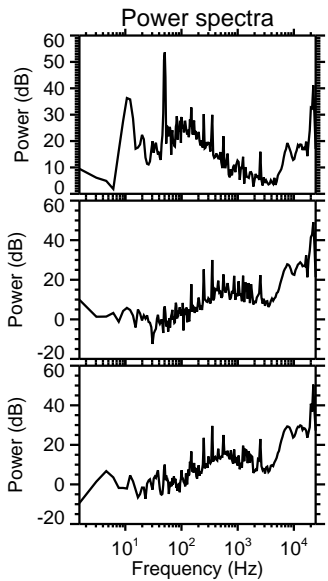
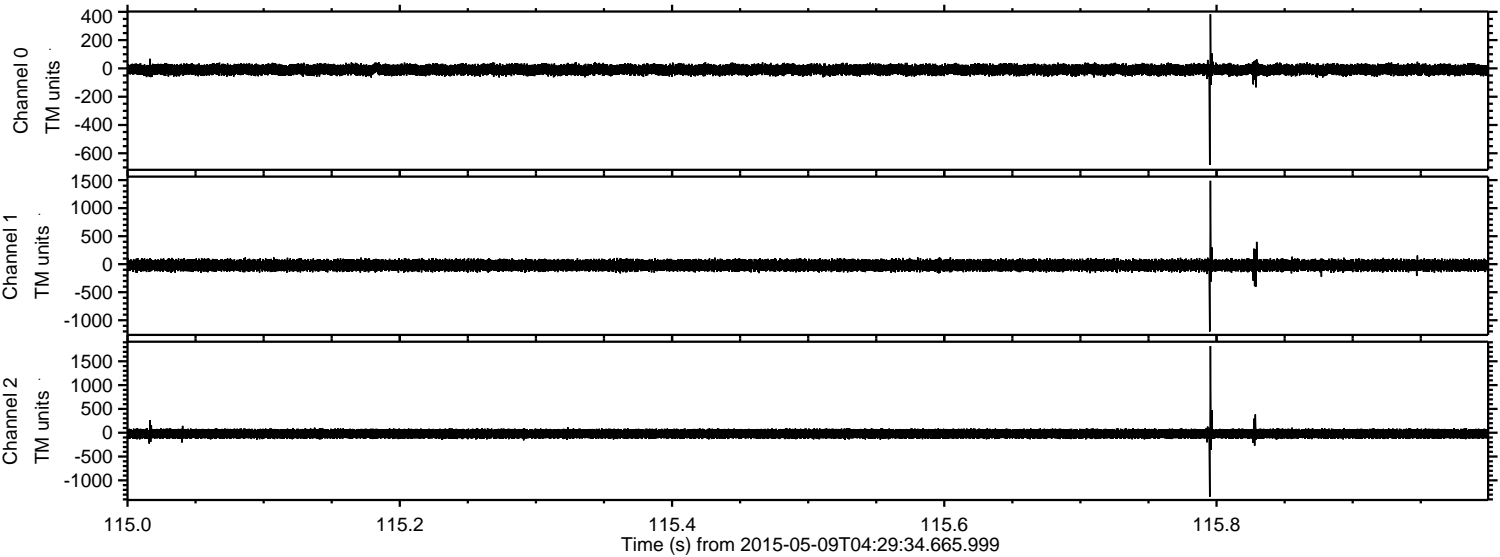

Processed Sat May 9 06:36:33 2015 by ELM ver.2012-10-06 from 001__elm20150509_042933__dat00.bin

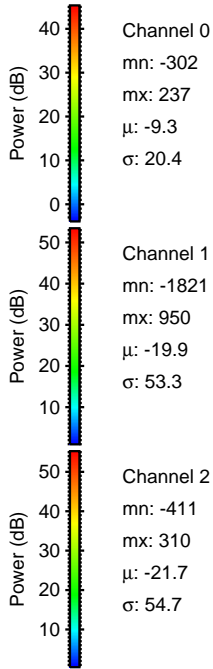
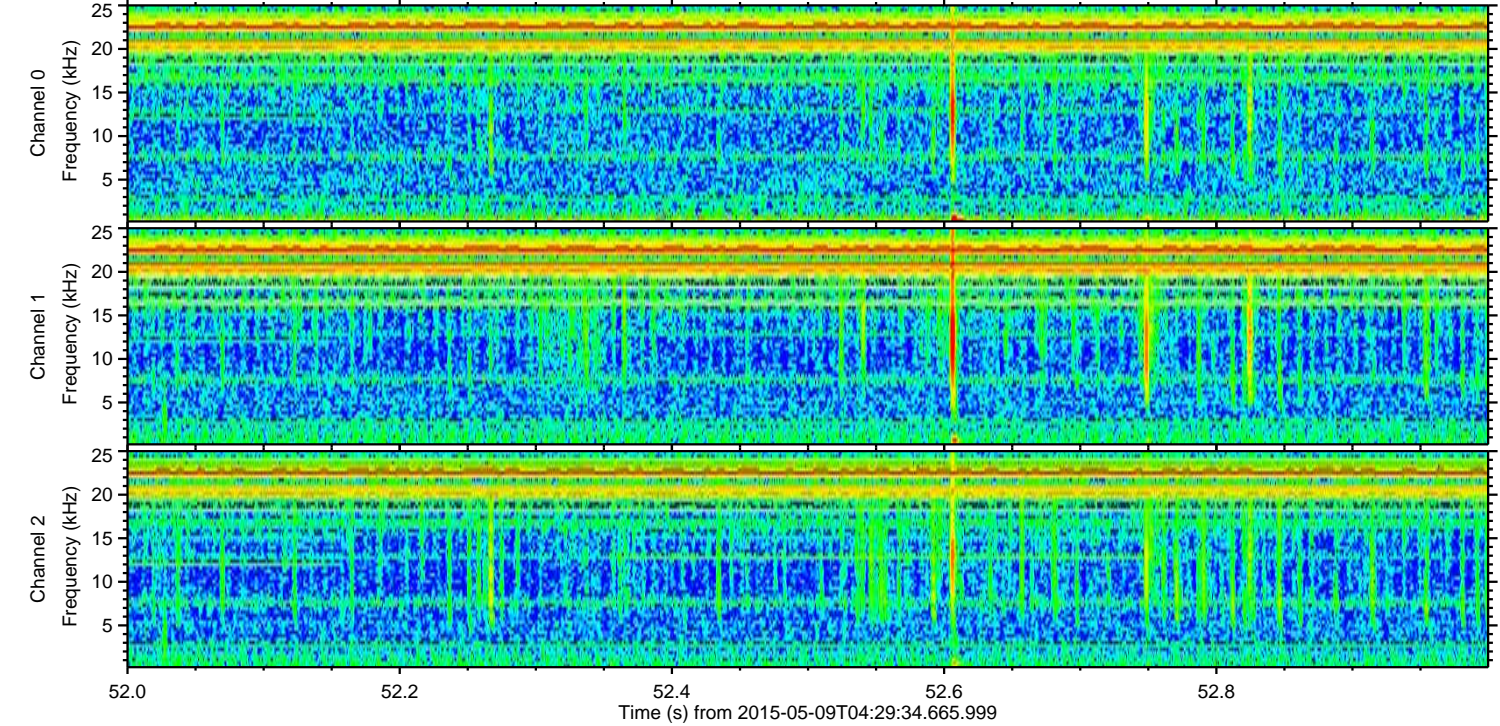
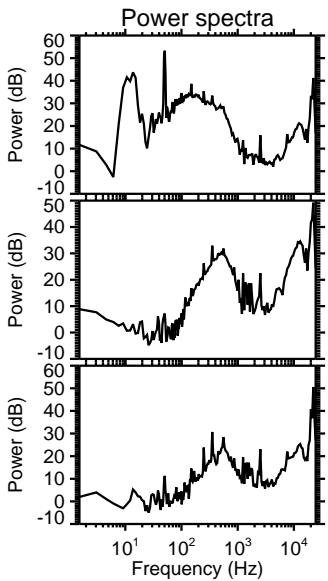
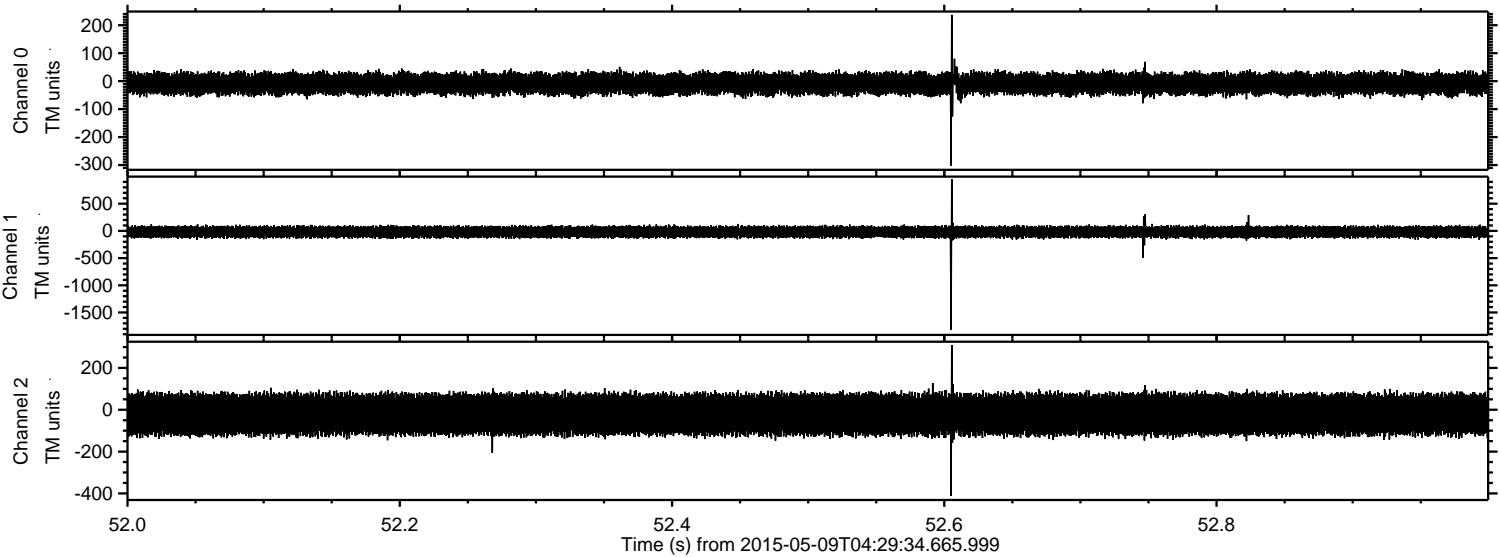

ELMAVAN 3D WAVEFORMS (Measured data sampled at 50 kHz) 49786 packets of 144 samples from 2015-05-09T04:29:34.665.999. Part 106/144

Processed Sat May 9 06:36:34 2015 by ELM ver.2012-10-06 from 001__elm20150509_042933__dat00.bin

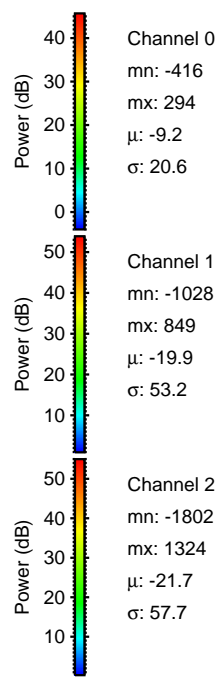
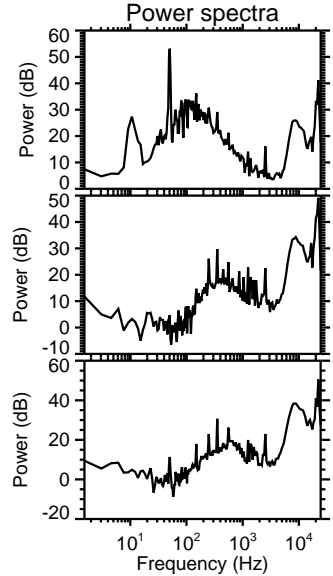
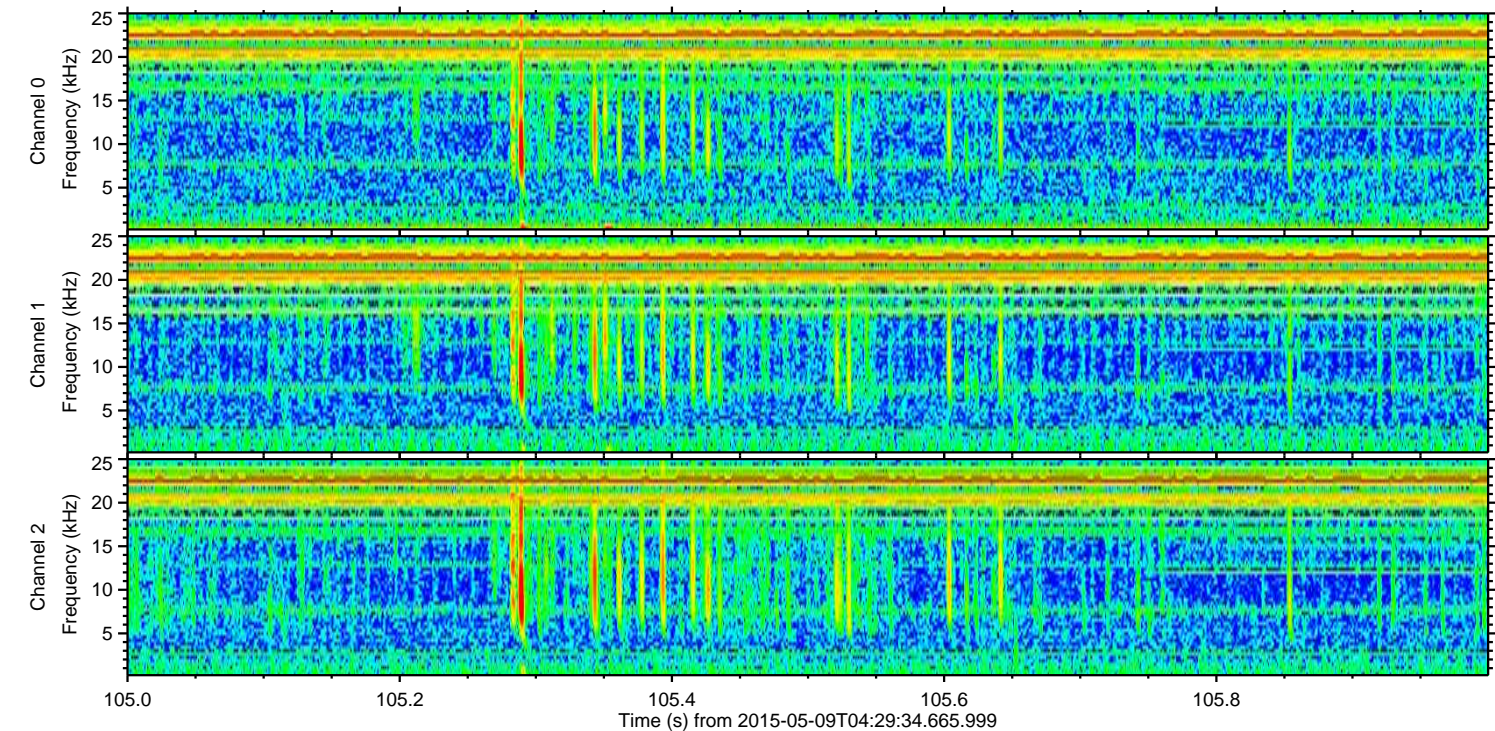
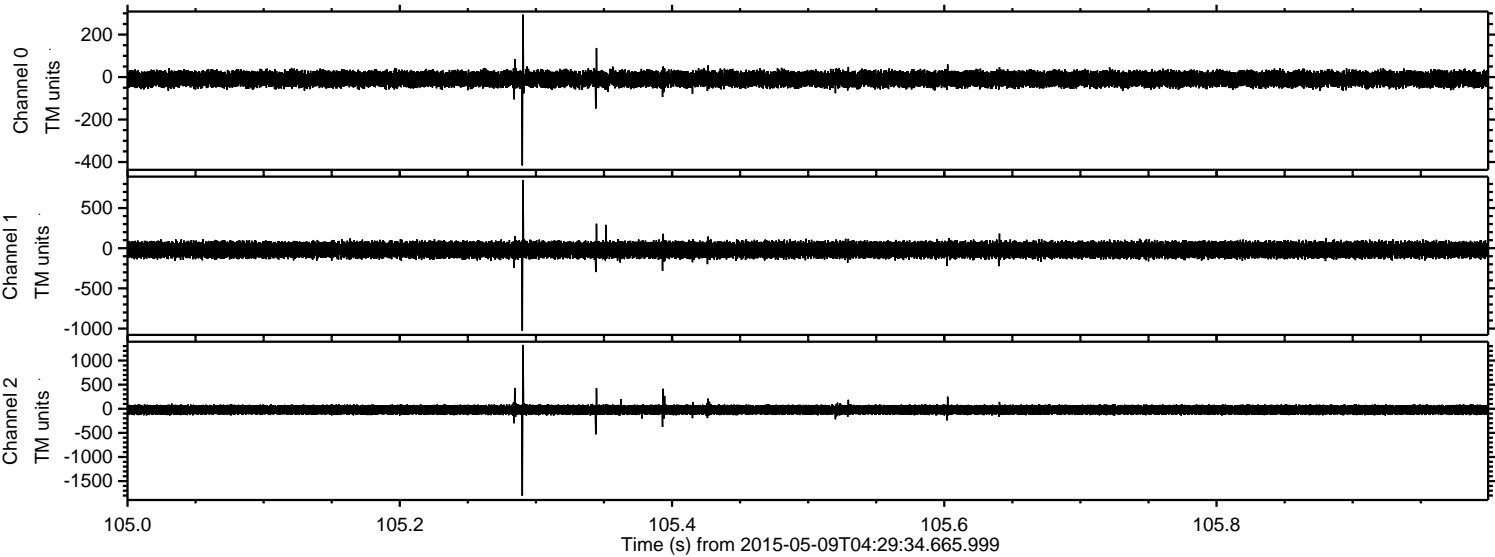

Channel 0
mn: -416
mx: 294
 μ : -9.2
 σ : 20.6

Channel 1
mn: -1028
mx: 849
 μ : -19.9
 σ : 53.2

Channel 2
mn: -1802
mx: 1324
 μ : -21.7
 σ : 57.7

Processed Sat May 9 06:36:35 2015 by ELM ver.2012-10-06 from 001__elm20150509_042933__dat00.bin

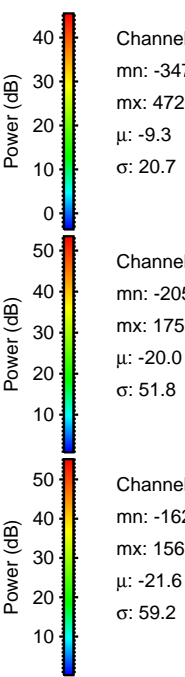
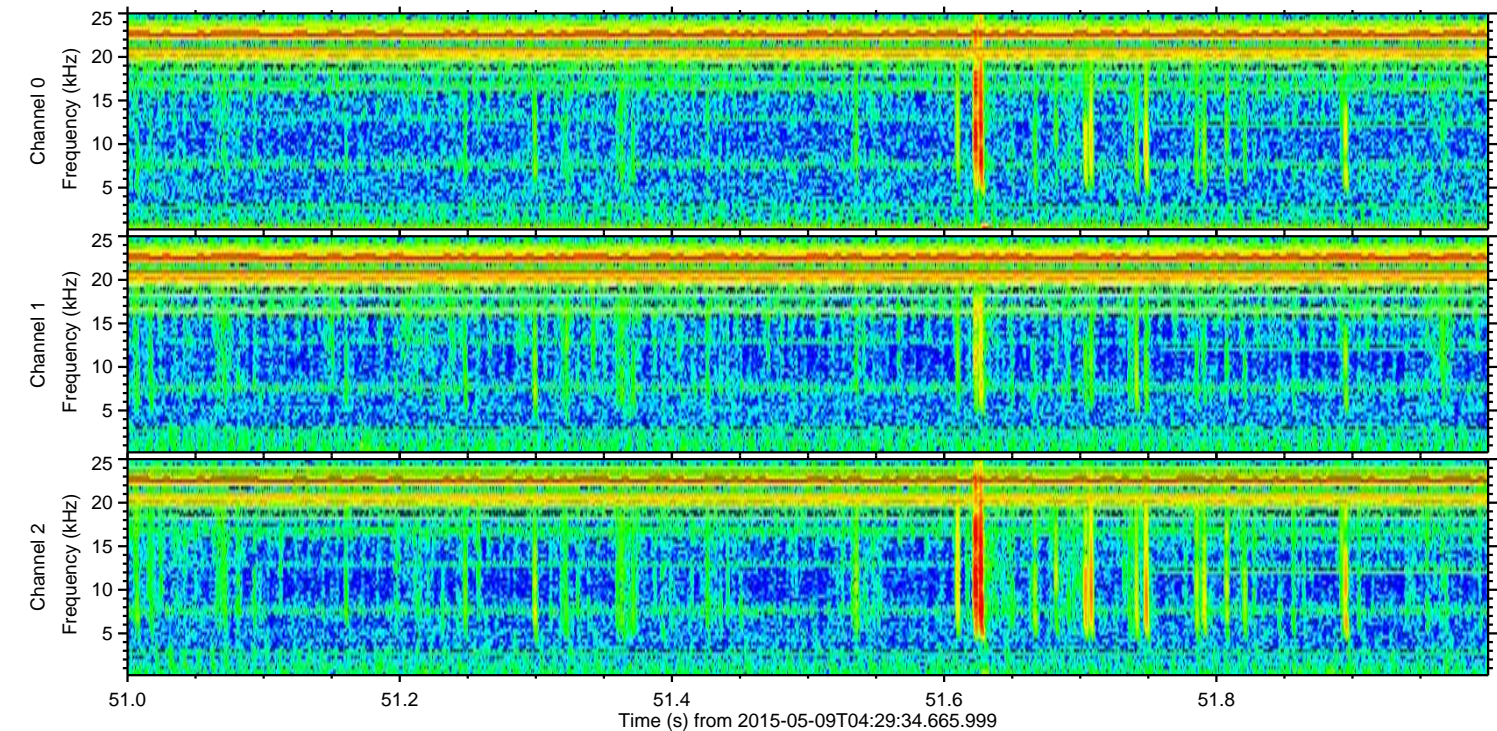
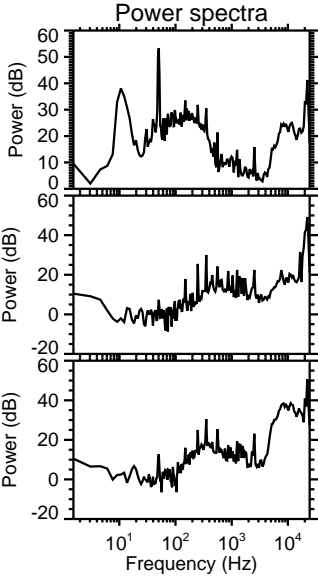
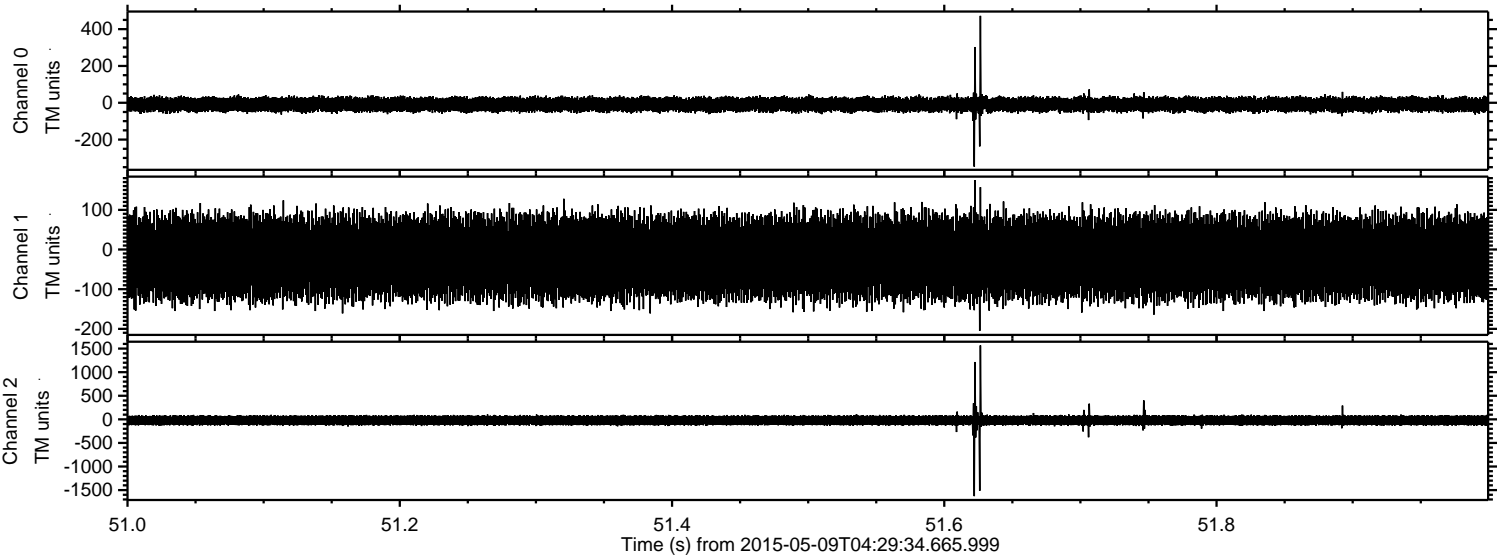

Channel 0
mn: -347
mx: 472
 μ : -9.3
 σ : 20.7

Channel 1
mn: -205
mx: 175
 μ : -20.0
 σ : 51.8

Channel 2
mn: -1629
mx: 1568
 μ : -21.6
 σ : 59.2

Processed Sat May 9 06:36:36 2015 by ELM ver.2012-10-06 from 001__elm20150509_042933__dat00.bin

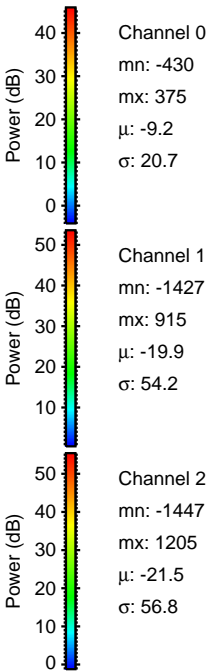
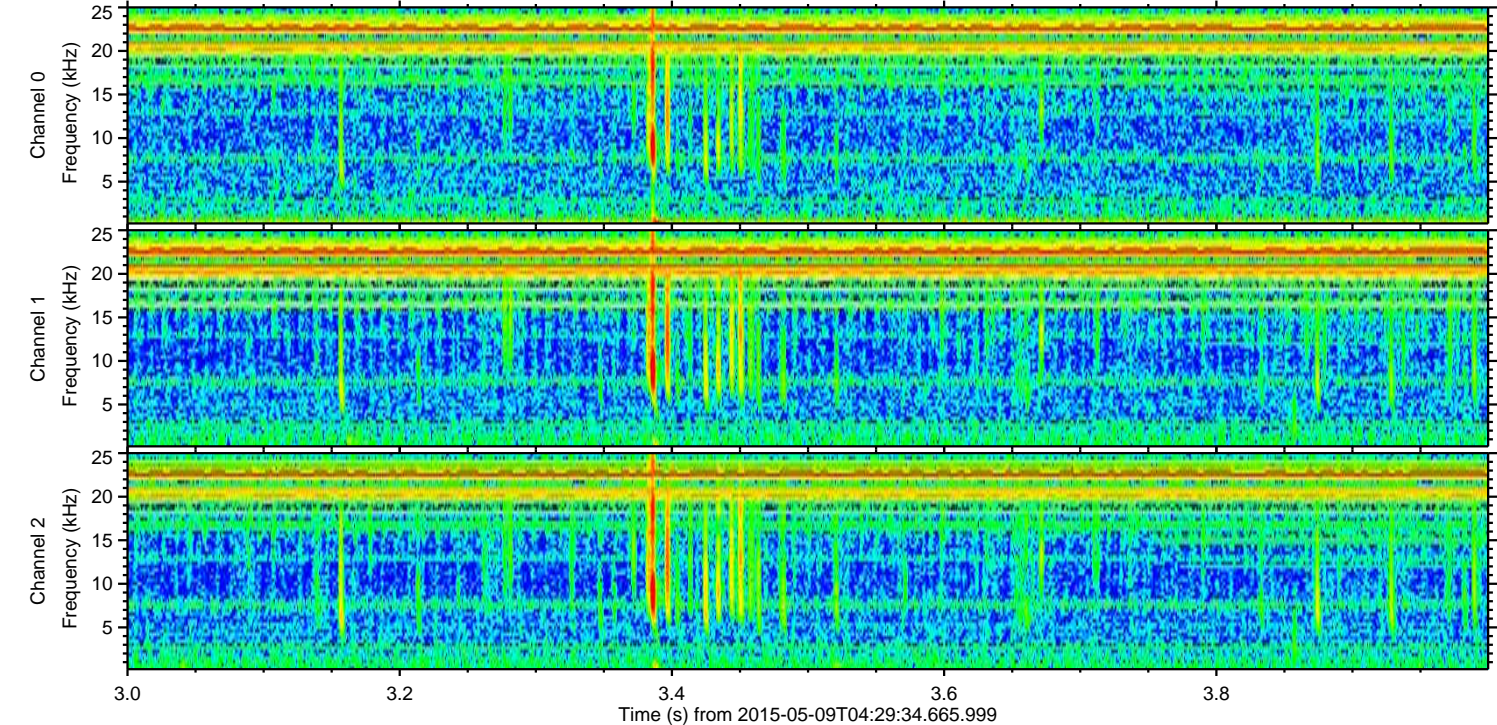
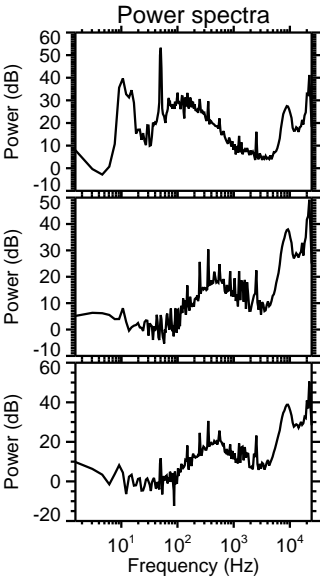
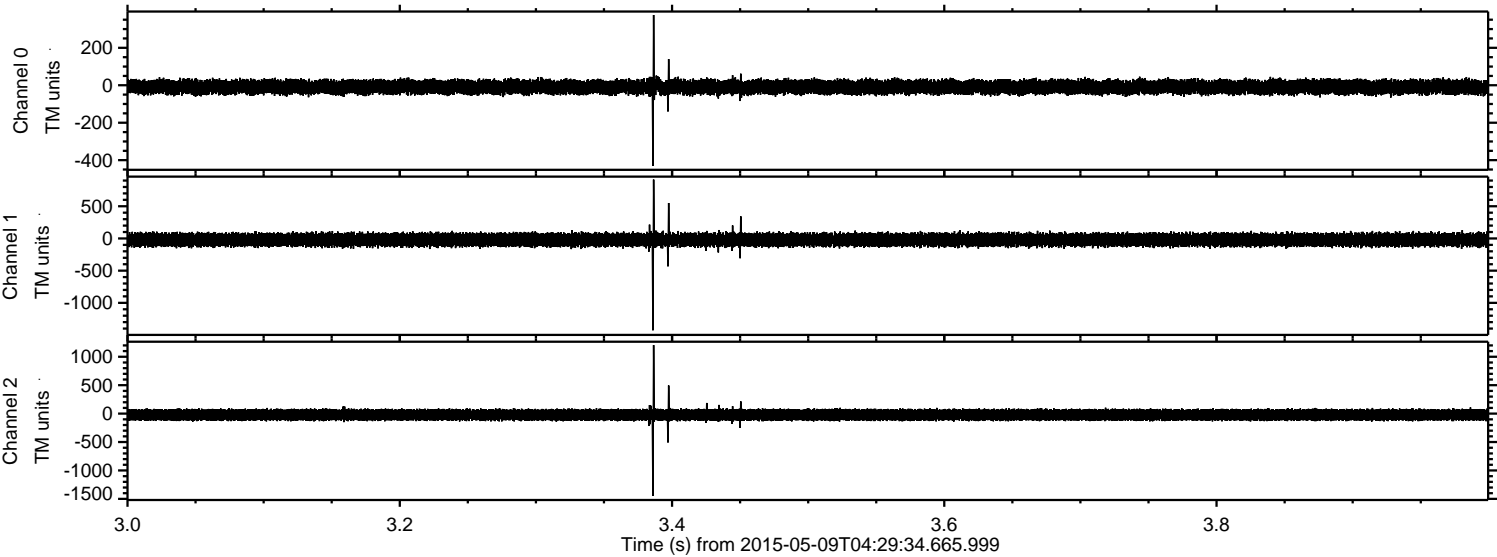

Processed Sat May 9 06:36:37 2015 by ELM ver.2012-10-06 from 001__elm20150509_042933__dat00.bin

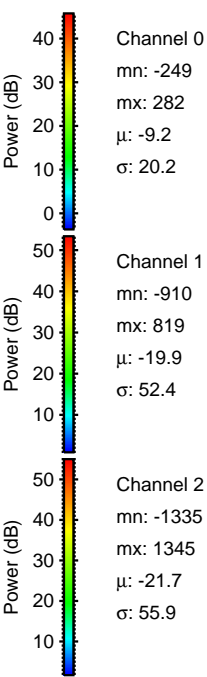
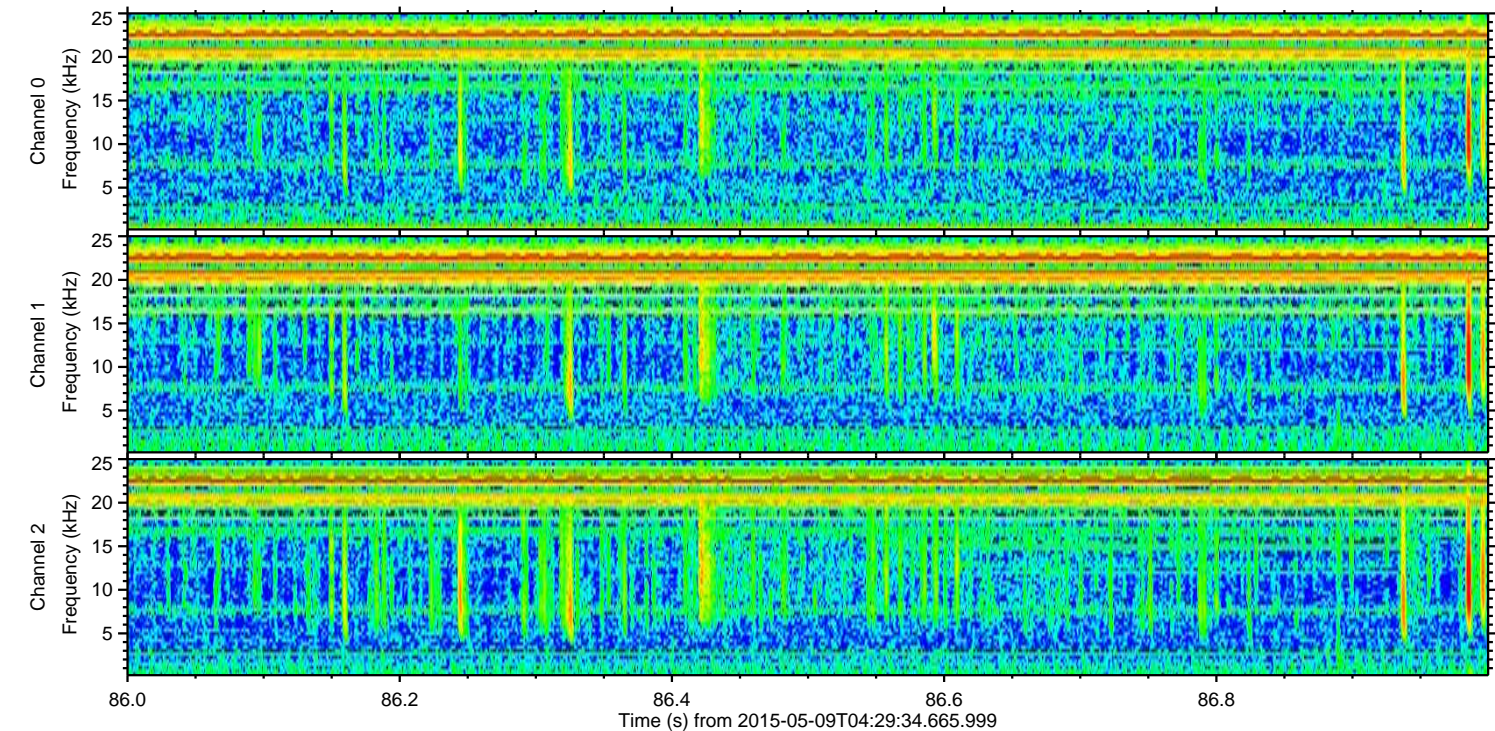
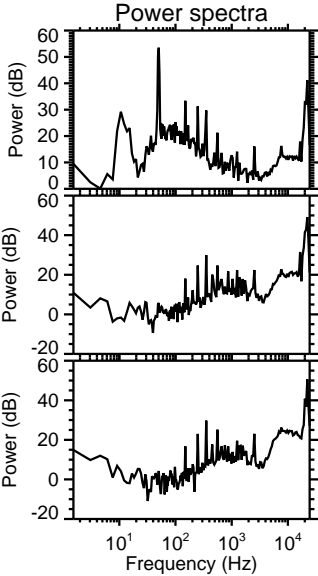
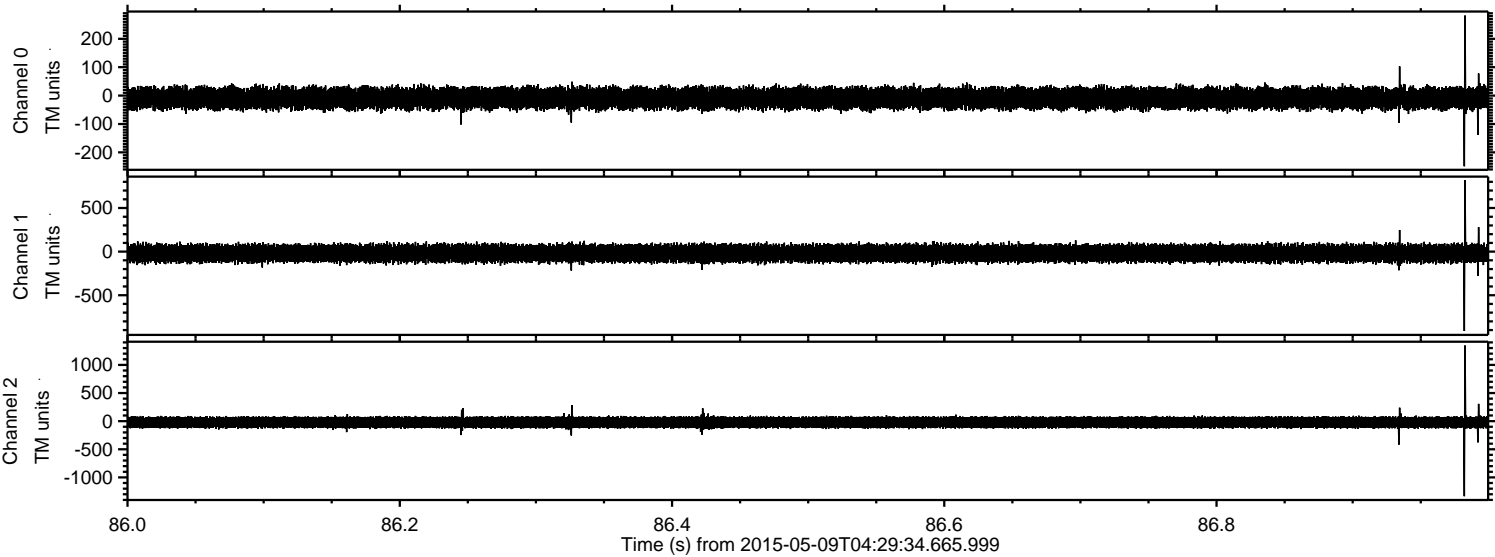

Processed Sat May 9 06:36:38 2015 by ELM ver.2012-10-06 from 001__elm20150509_042933__dat00.bin

