

ELMAVAN 3D WAVEFORMS (Measured data sampled at 50 kHz) 49787 packets of 144 samples from 2015-05-09T02:44:31.298.000.

Processed Sat May 9 04:51:24 2015 by ELM ver.2012-10-06 from 001\_\_elm20150509\_024430\_\_dat00.bin

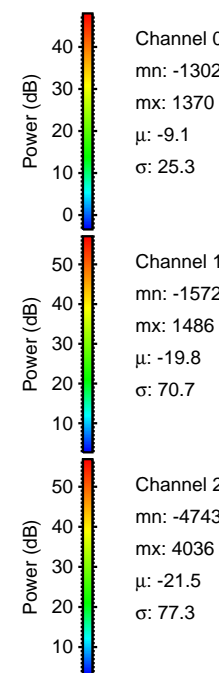

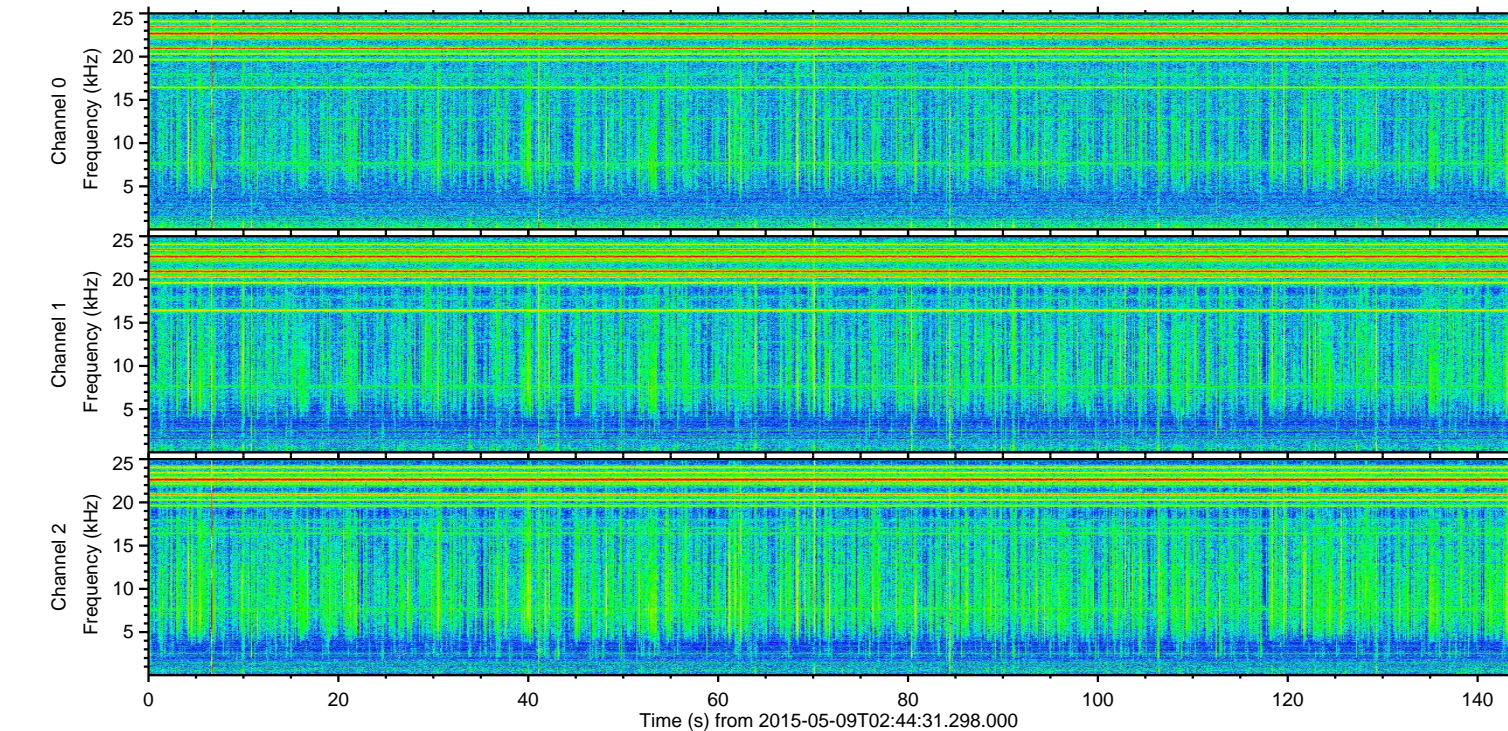
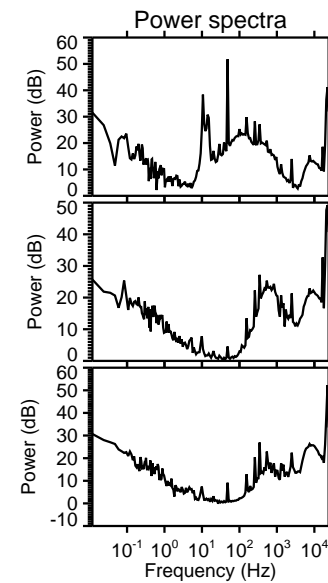
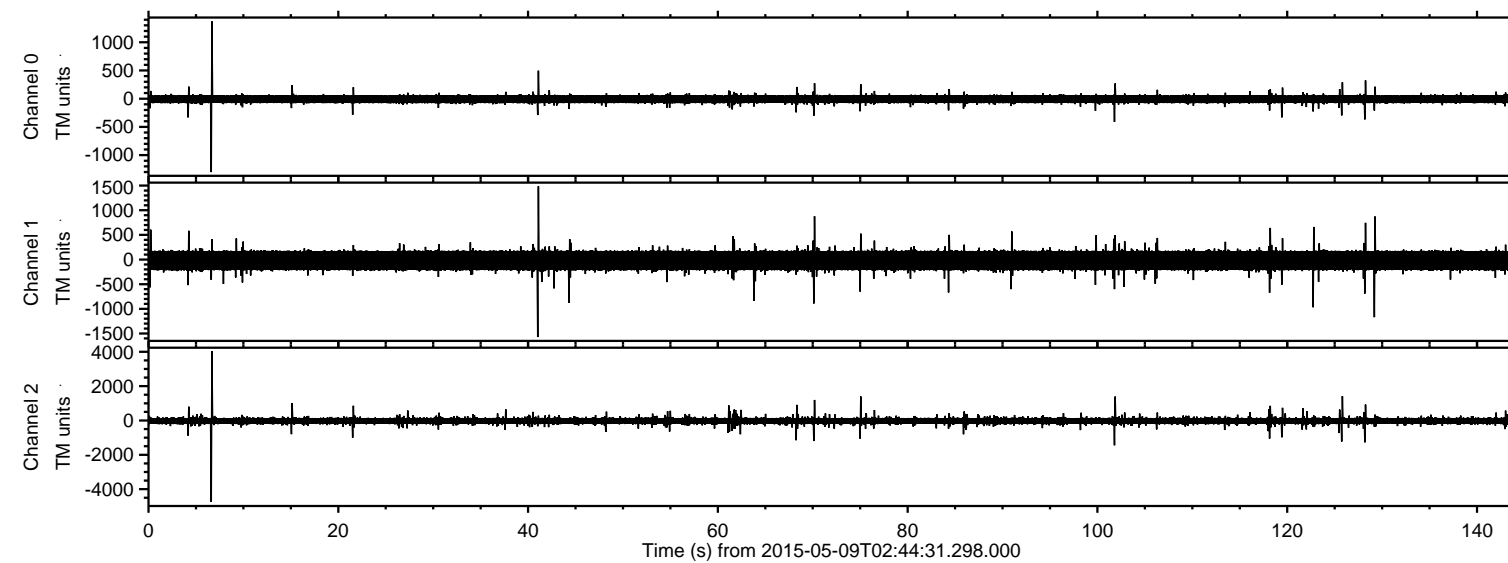

Processed Sat May 9 04:51:36 2015 by ELM ver.2012-10-06 from 001\_\_elm20150509\_024430\_\_dat00.bin

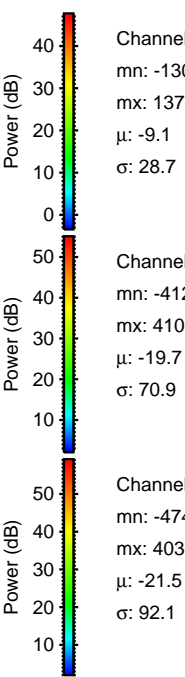
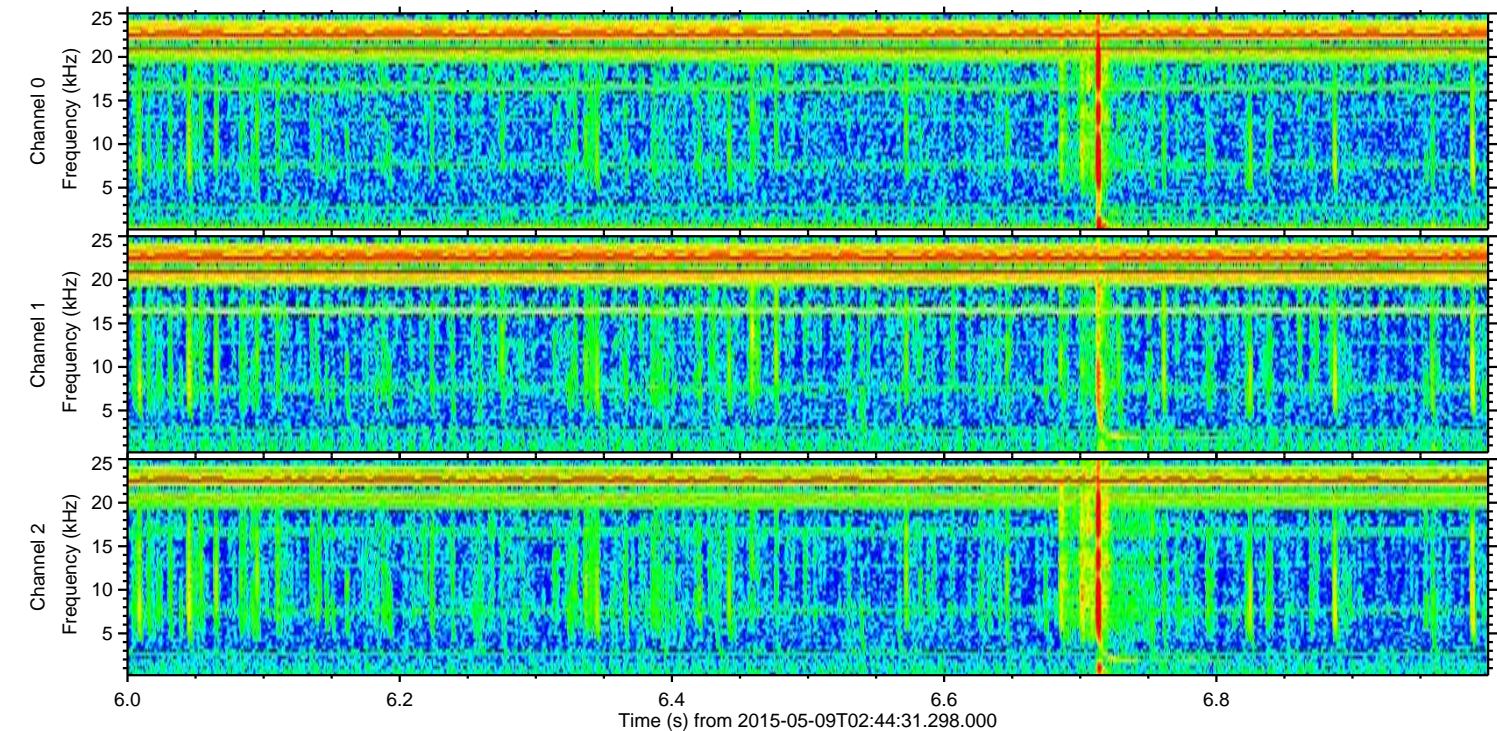
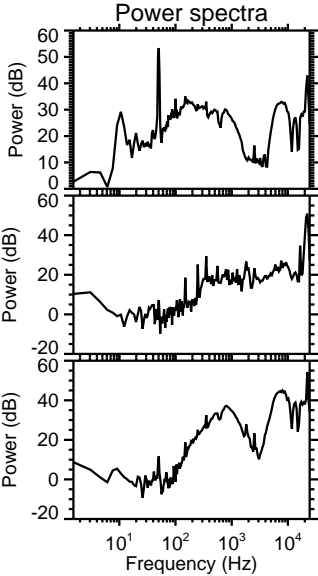
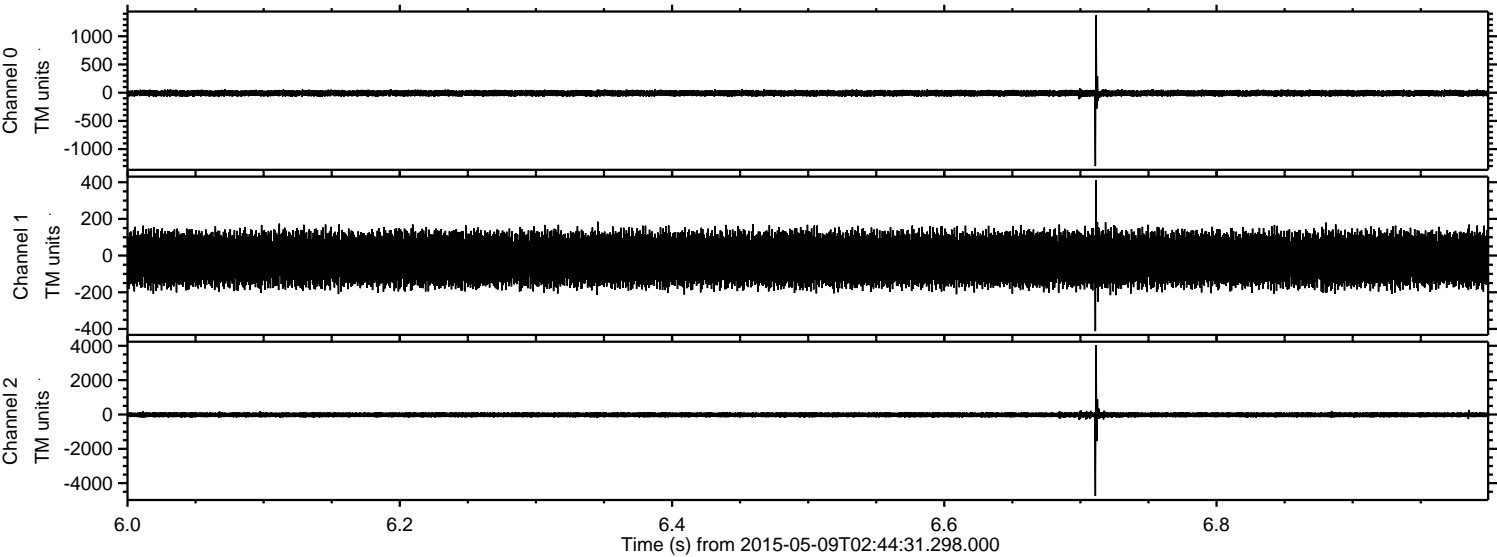

Channel 0  
mn: -1302  
mx: 1370  
 $\mu$ : -9.1  
 $\sigma$ : 28.7

Channel 1  
mn: -412  
mx: 410  
 $\mu$ : -19.7  
 $\sigma$ : 70.9

Channel 2  
mn: -4743  
mx: 4036  
 $\mu$ : -21.5  
 $\sigma$ : 92.1



Processed Sat May 9 04:51:37 2015 by ELM ver.2012-10-06 from 001\_\_elm20150509\_024430\_\_dat00.bin

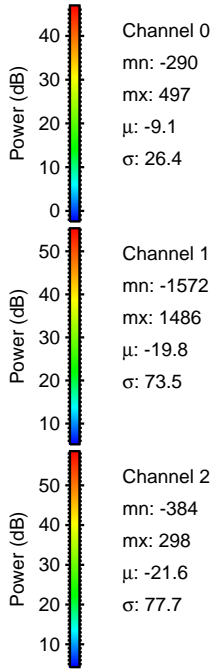
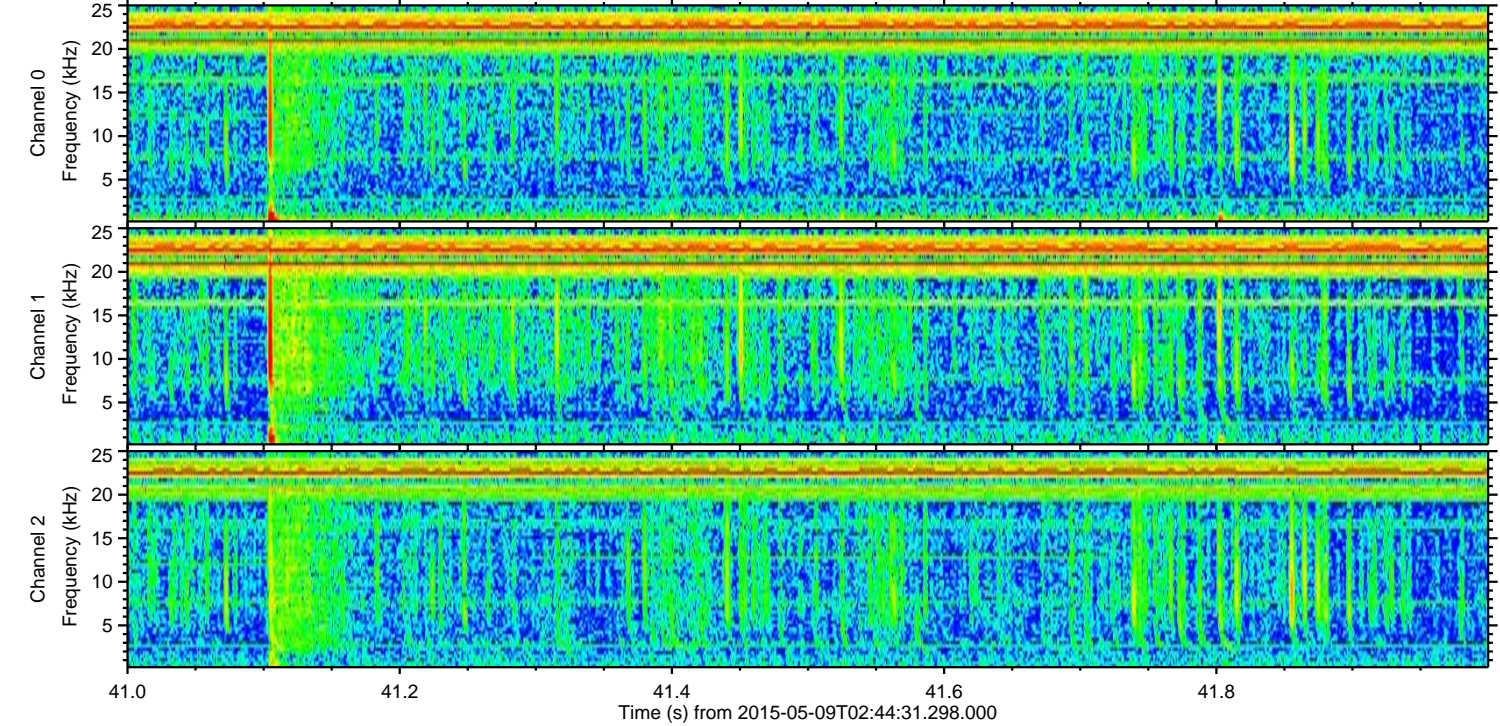
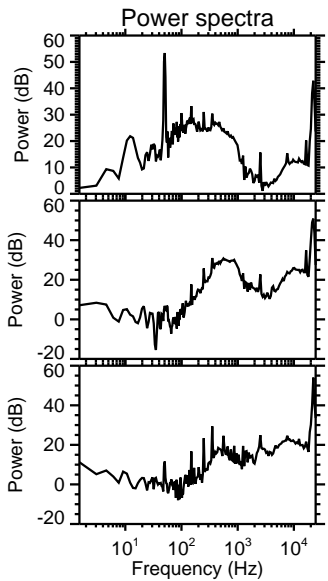
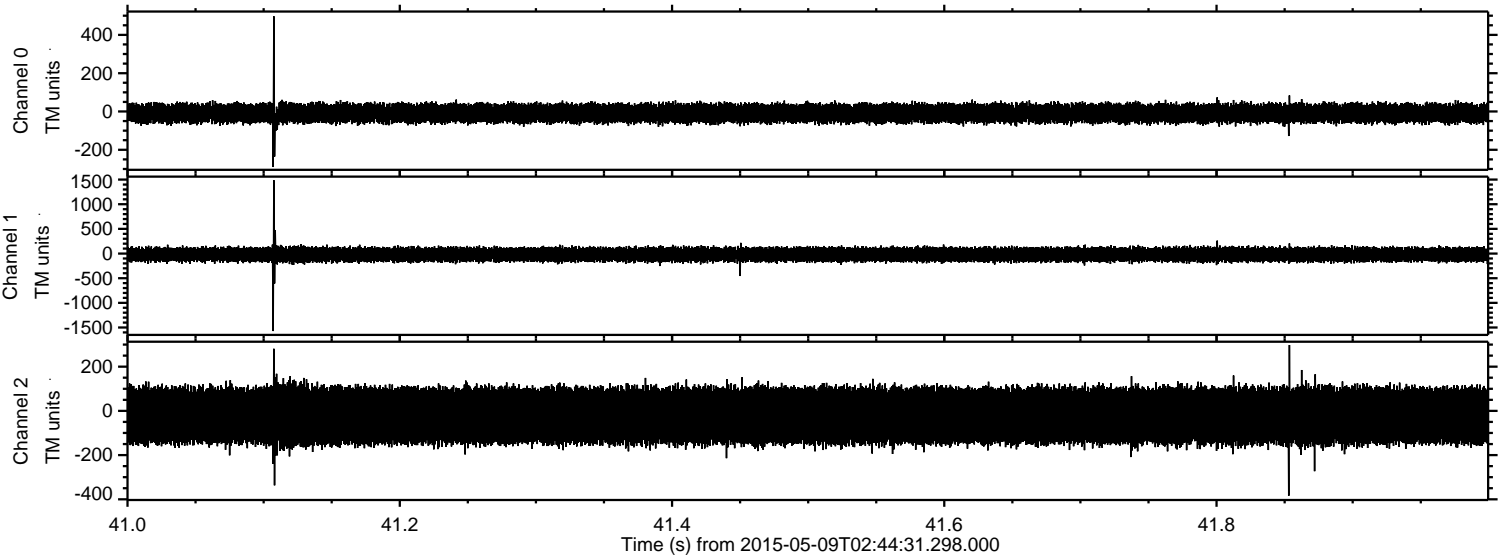



ELMAVAN 3D WAVEFORMS (Measured data sampled at 50 kHz) 49787 packets of 144 samples from 2015-05-09T02:44:31.298.000. Part 102/144

Processed Sat May 9 04:51:38 2015 by ELM ver.2012-10-06 from 001\_\_elm20150509\_024430\_\_dat00.bin

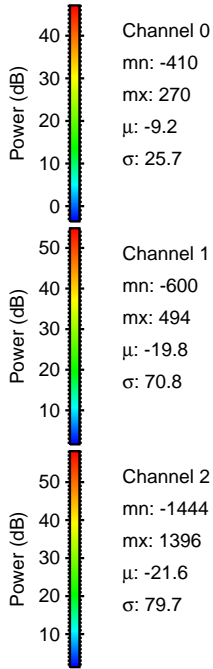
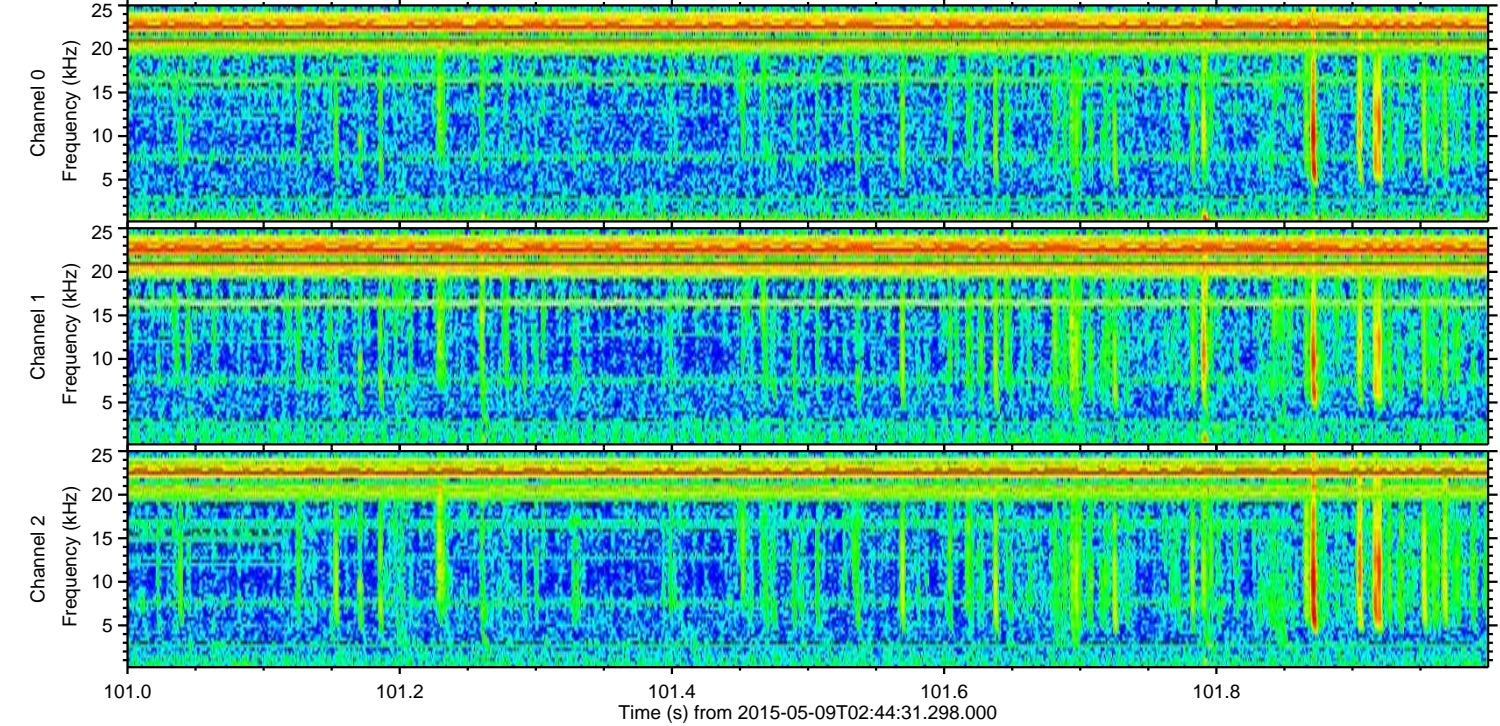
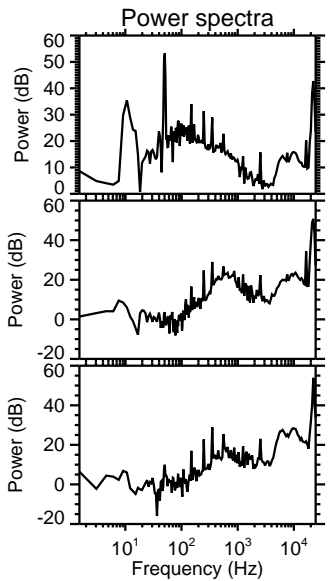
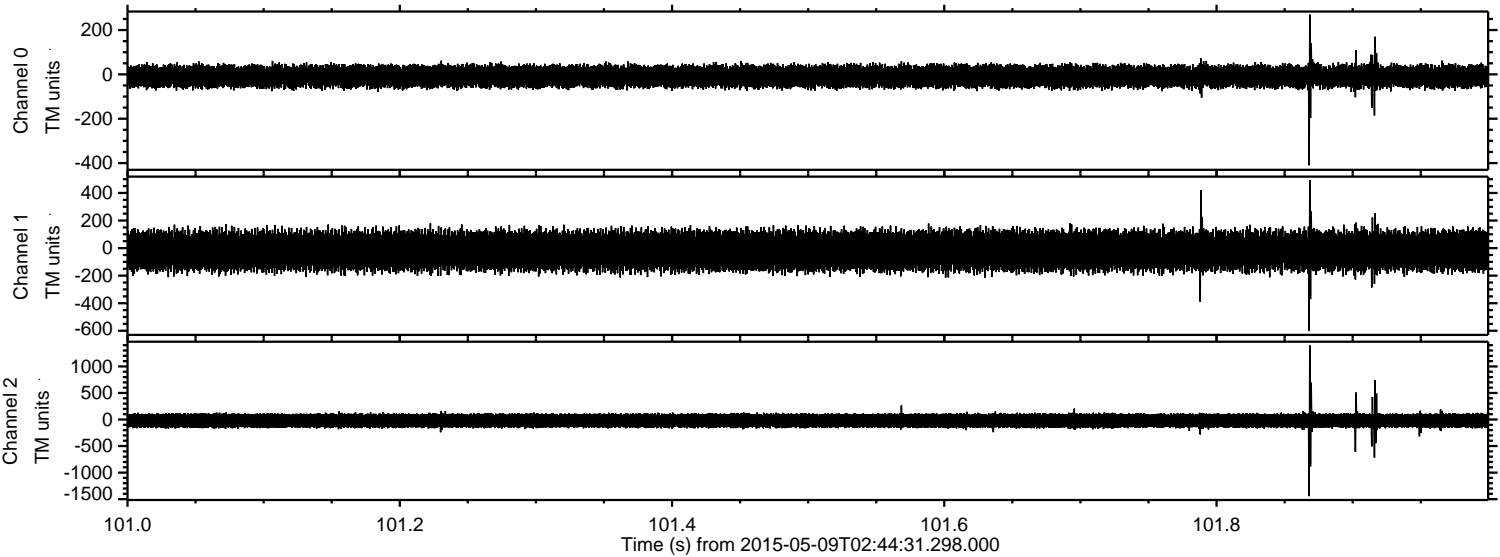

Channel 0  
mn: -410  
mx: 270  
 $\mu$ : -9.2  
 $\sigma$ : 25.7

Channel 1  
mn: -600  
mx: 494  
 $\mu$ : -19.8  
 $\sigma$ : 70.8

Channel 2  
mn: -1444  
mx: 1396  
 $\mu$ : -21.6  
 $\sigma$ : 79.7



ELMAVAN 3D WAVEFORMS (Measured data sampled at 50 kHz) 49787 packets of 144 samples from 2015-05-09T02:44:31.298.000. Part 126/144

Processed Sat May 9 04:51:38 2015 by ELM ver.2012-10-06 from 001\_\_elm20150509\_024430\_\_dat00.bin

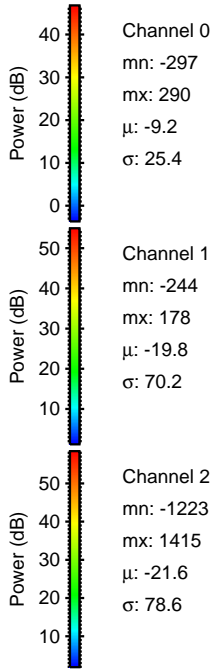
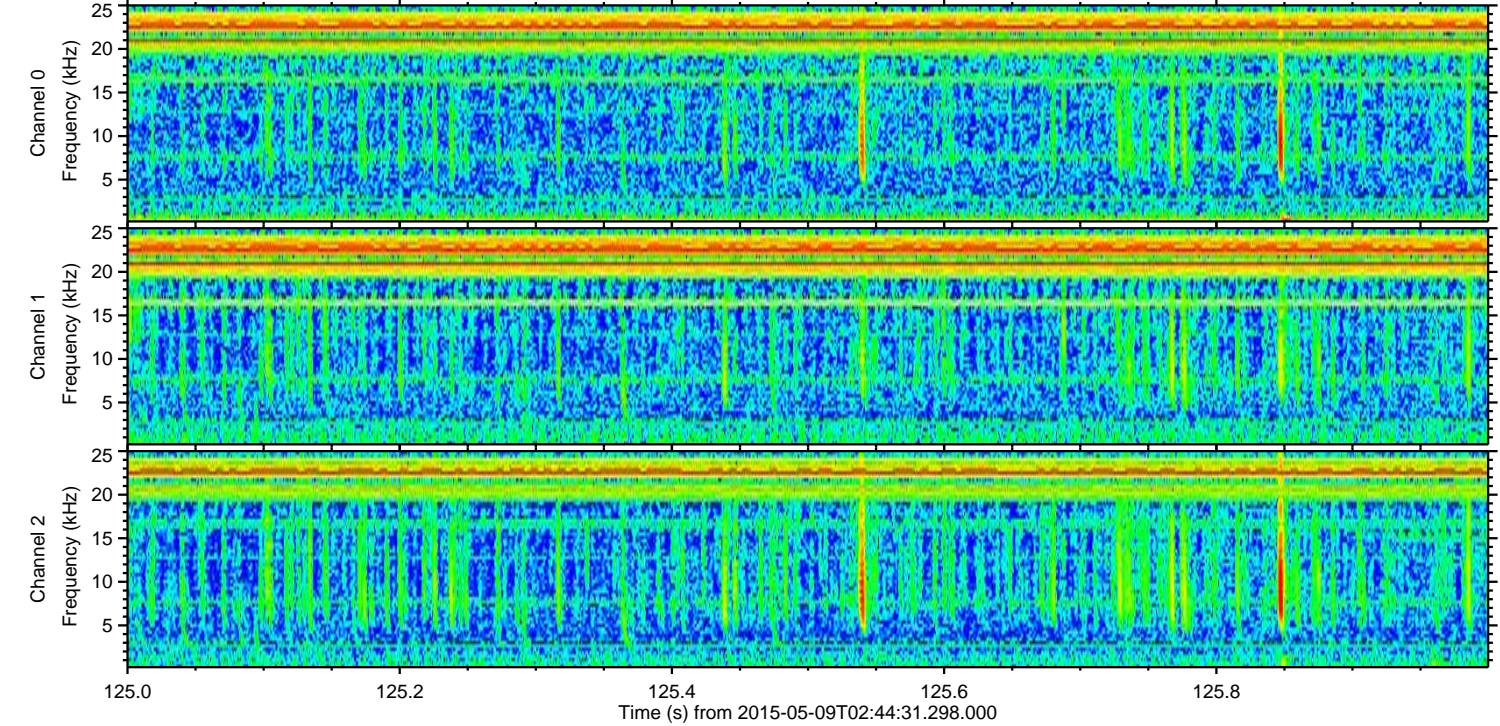
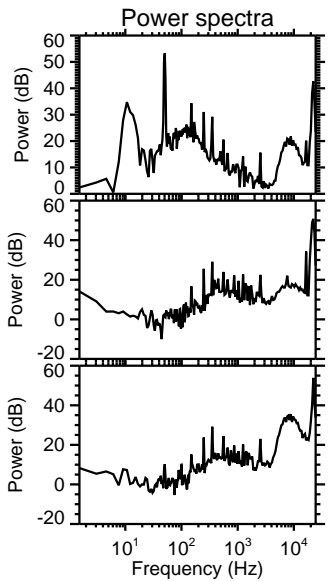
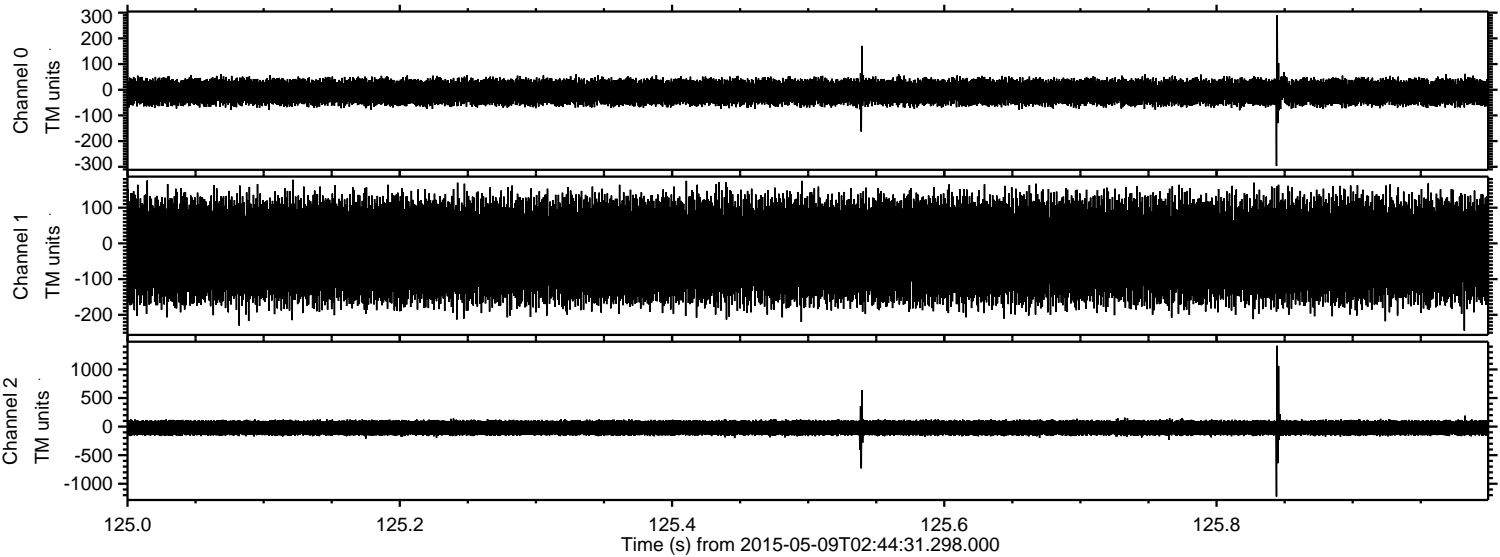



Processed Sat May 9 04:51:39 2015 by ELM ver.2012-10-06 from 001\_\_elm20150509\_024430\_\_dat00.bin

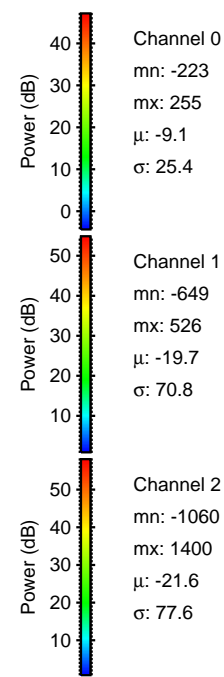
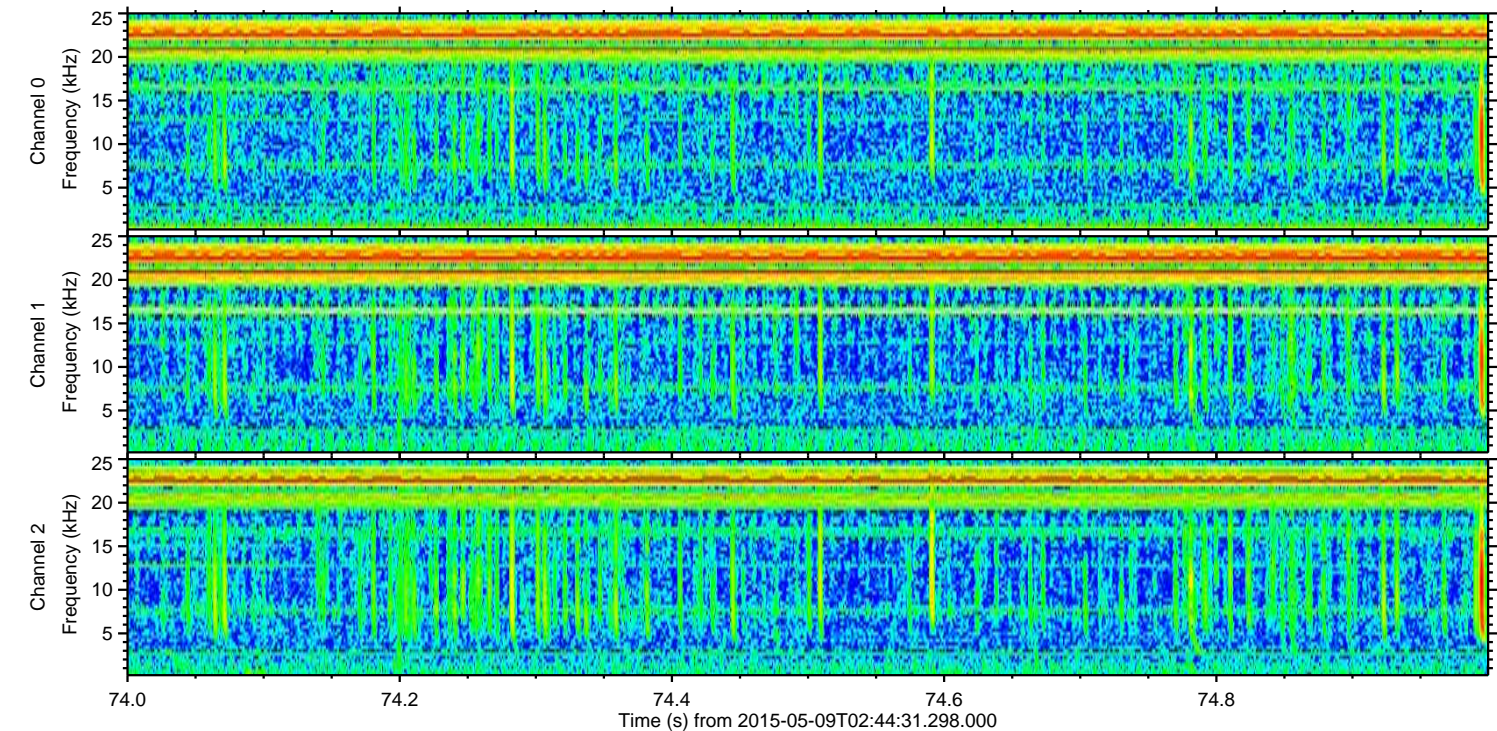
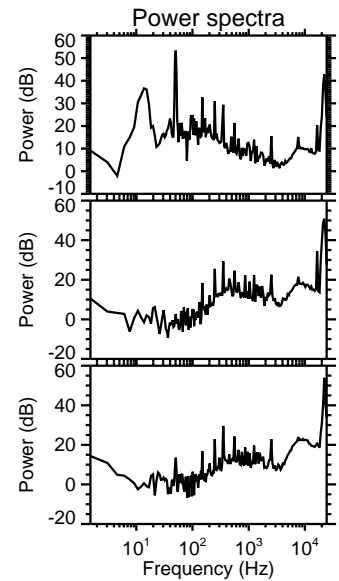
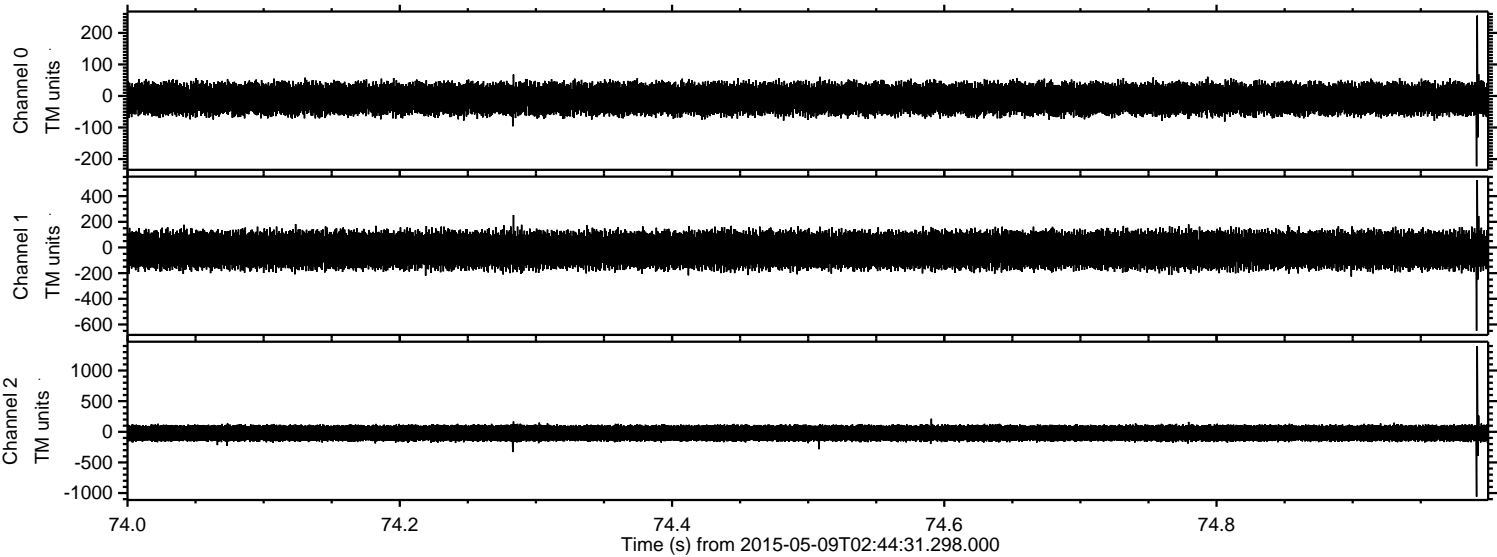



ELMAVAN 3D WAVEFORMS (Measured data sampled at 50 kHz) 49787 packets of 144 samples from 2015-05-09T02:44:31.298.000. Part 129/144

Processed Sat May 9 04:51:40 2015 by ELM ver.2012-10-06 from 001\_\_elm20150509\_024430\_\_dat00.bin

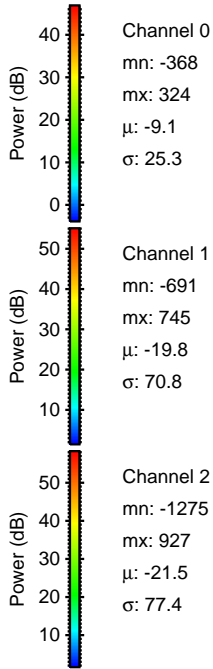
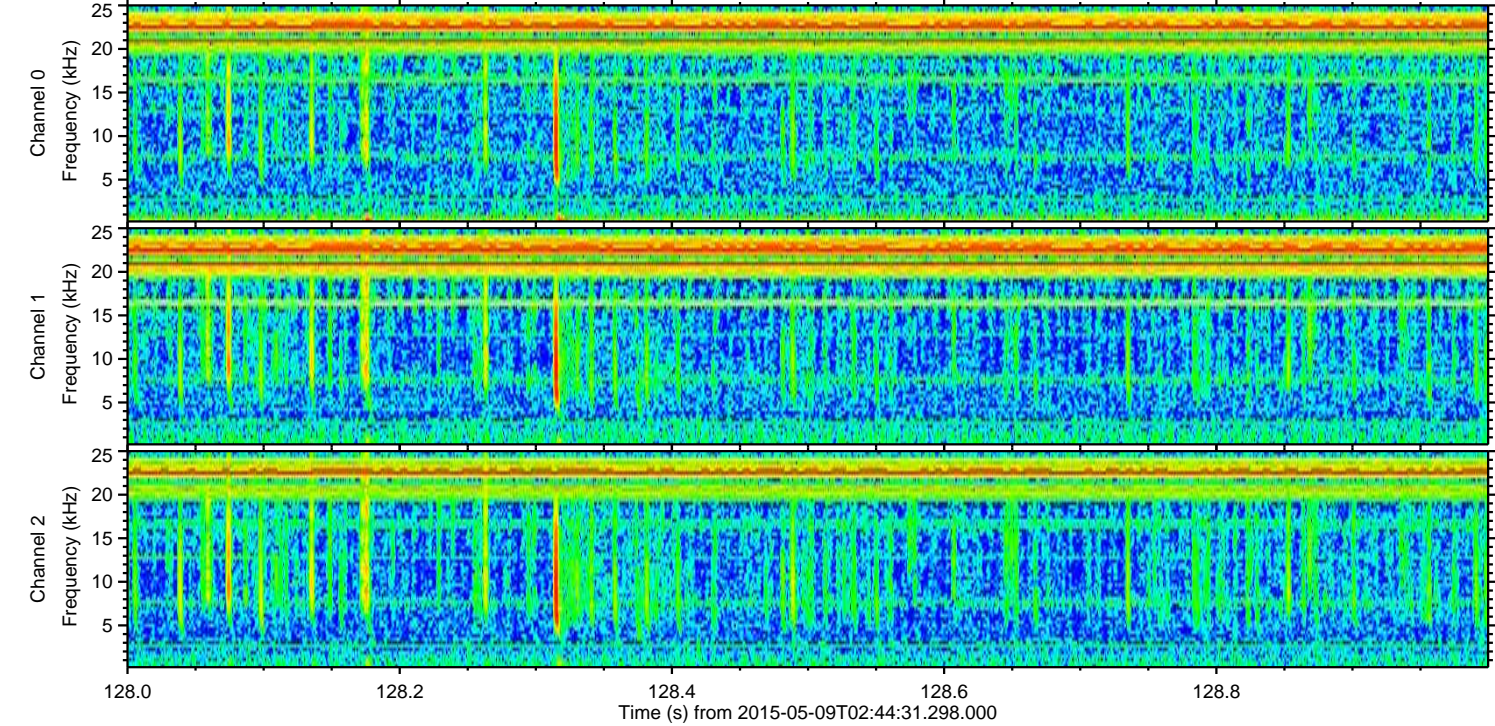
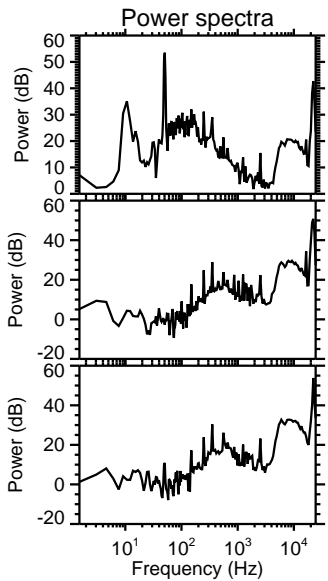
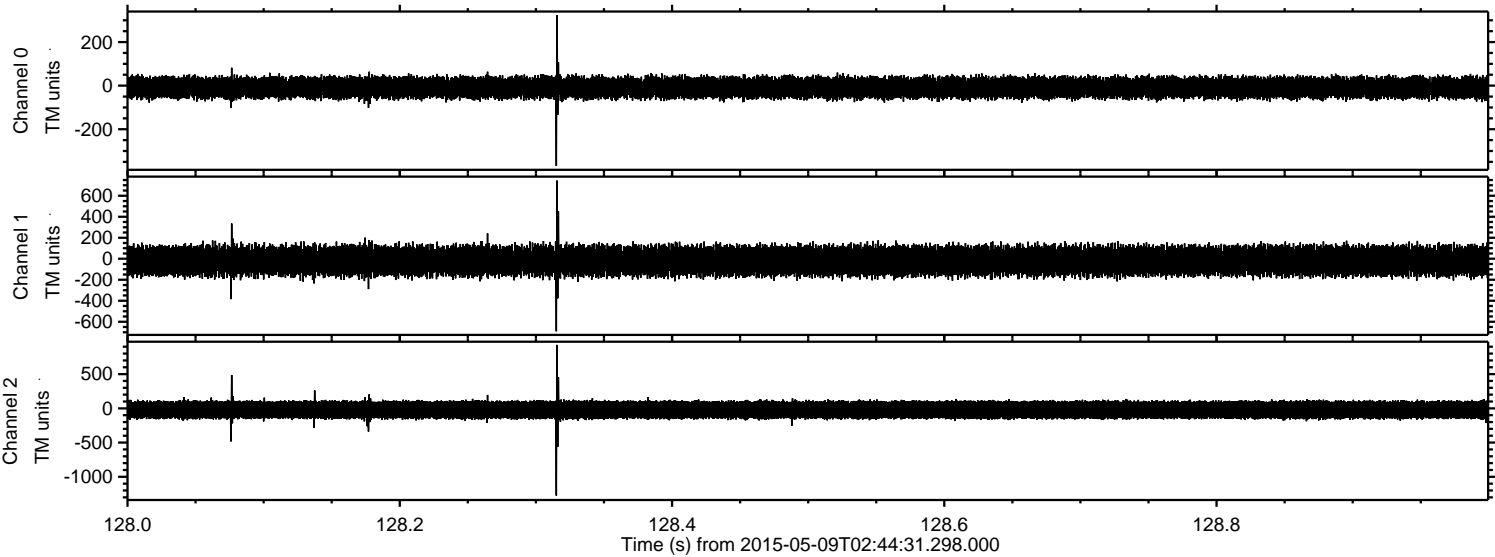



Processed Sat May 9 04:51:41 2015 by ELM ver.2012-10-06 from 001\_\_elm20150509\_024430\_\_dat00.bin

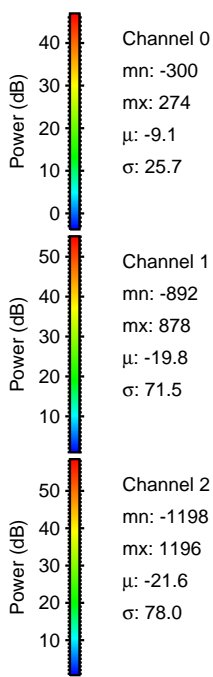
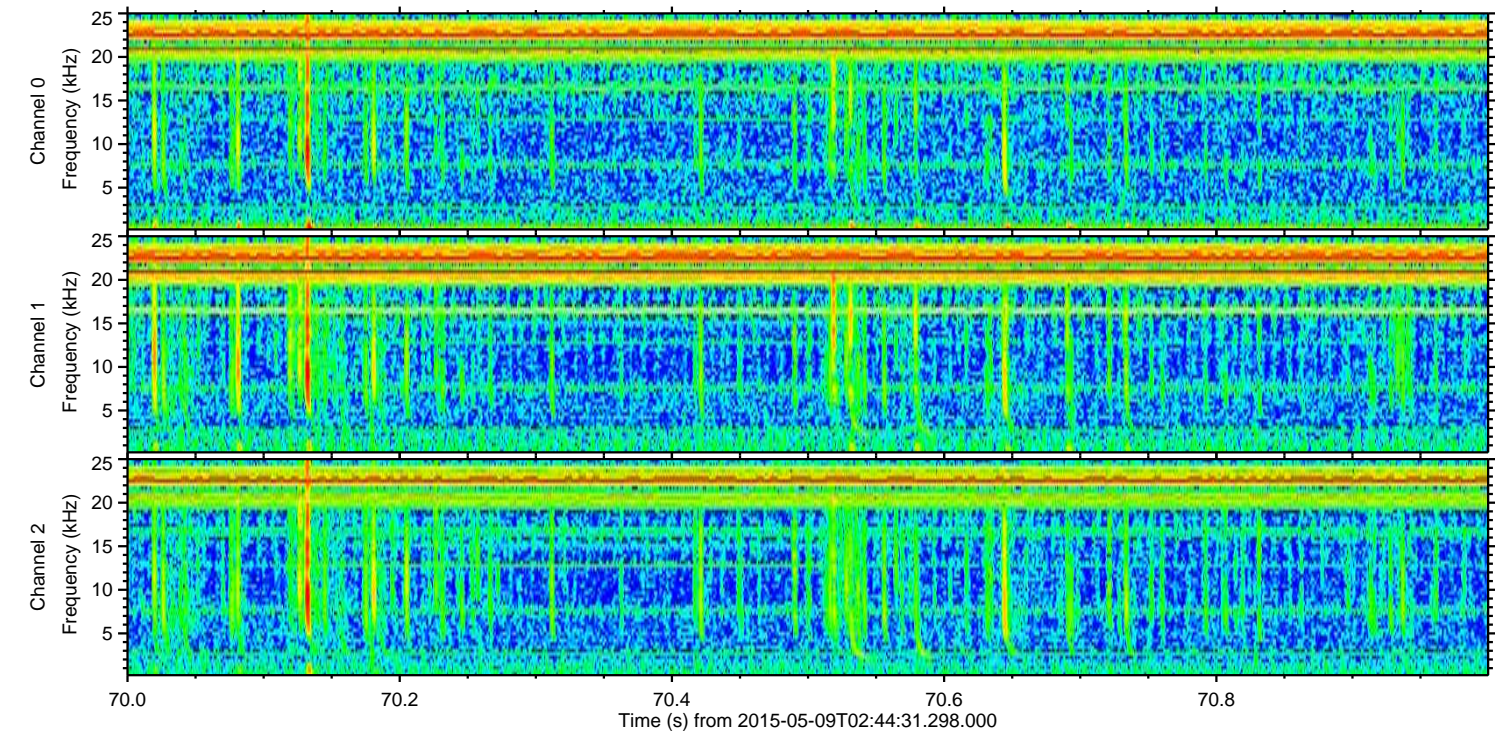
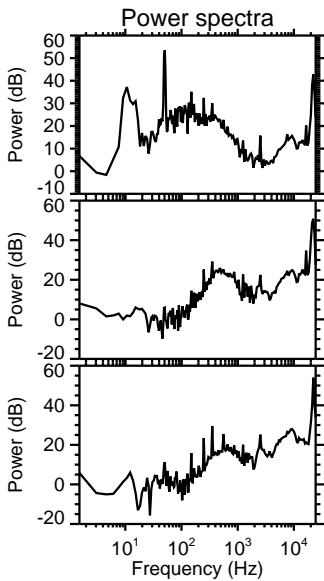
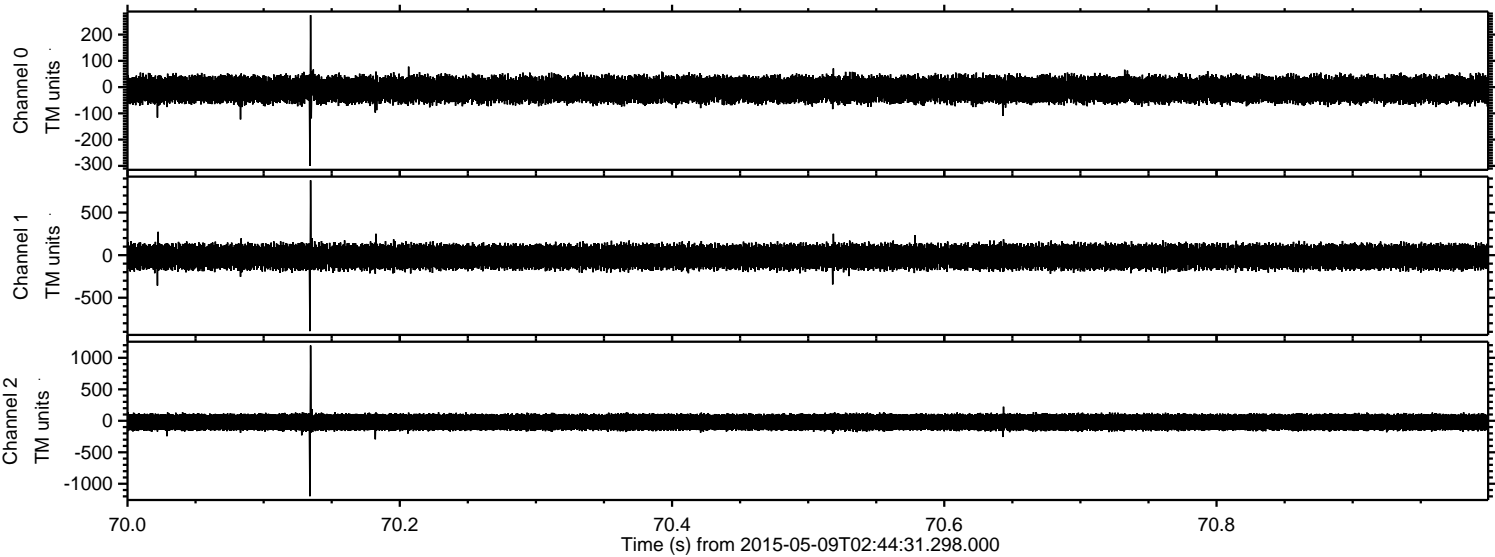

Channel 0  
mn: -300  
mx: 274  
 $\mu$ : -9.1  
 $\sigma$ : 25.7

Channel 1  
mn: -892  
mx: 878  
 $\mu$ : -19.8  
 $\sigma$ : 71.5

Channel 2  
mn: -1198  
mx: 1196  
 $\mu$ : -21.6  
 $\sigma$ : 78.0



ELMAVAN 3D WAVEFORMS (Measured data sampled at 50 kHz) 49787 packets of 144 samples from 2015-05-09T02:44:31.298.000. Part 130/144

Processed Sat May 9 04:51:42 2015 by ELM ver.2012-10-06 from 001\_\_elm20150509\_024430\_\_dat00.bin

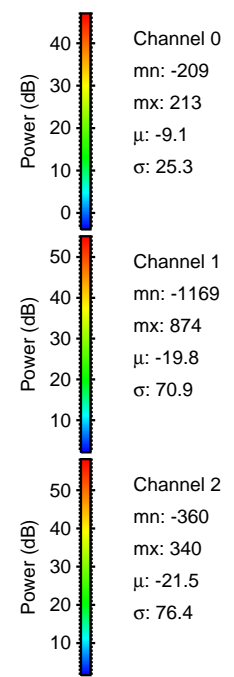
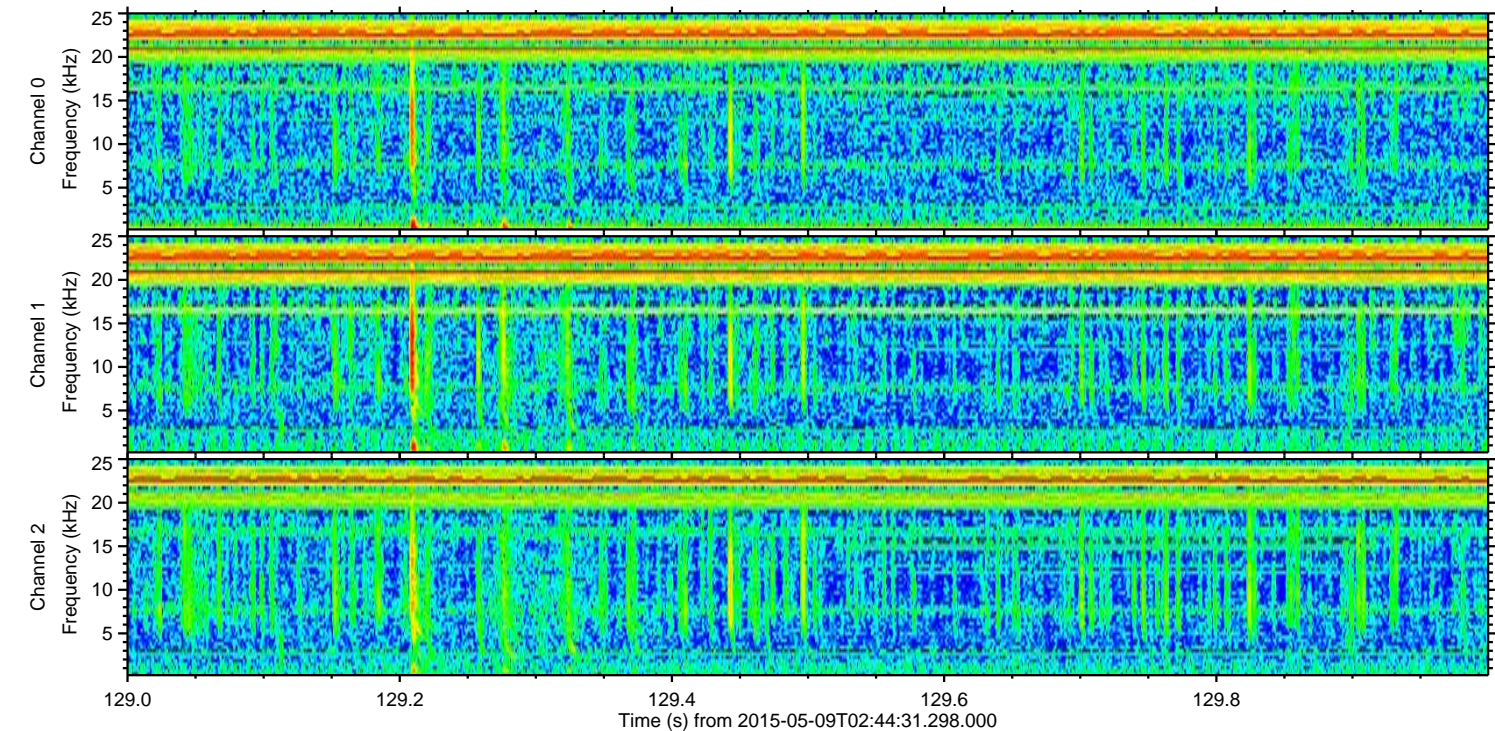
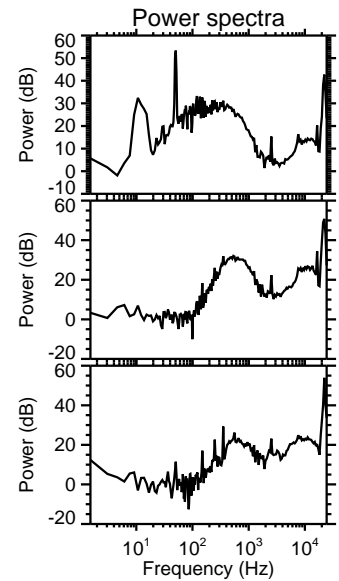
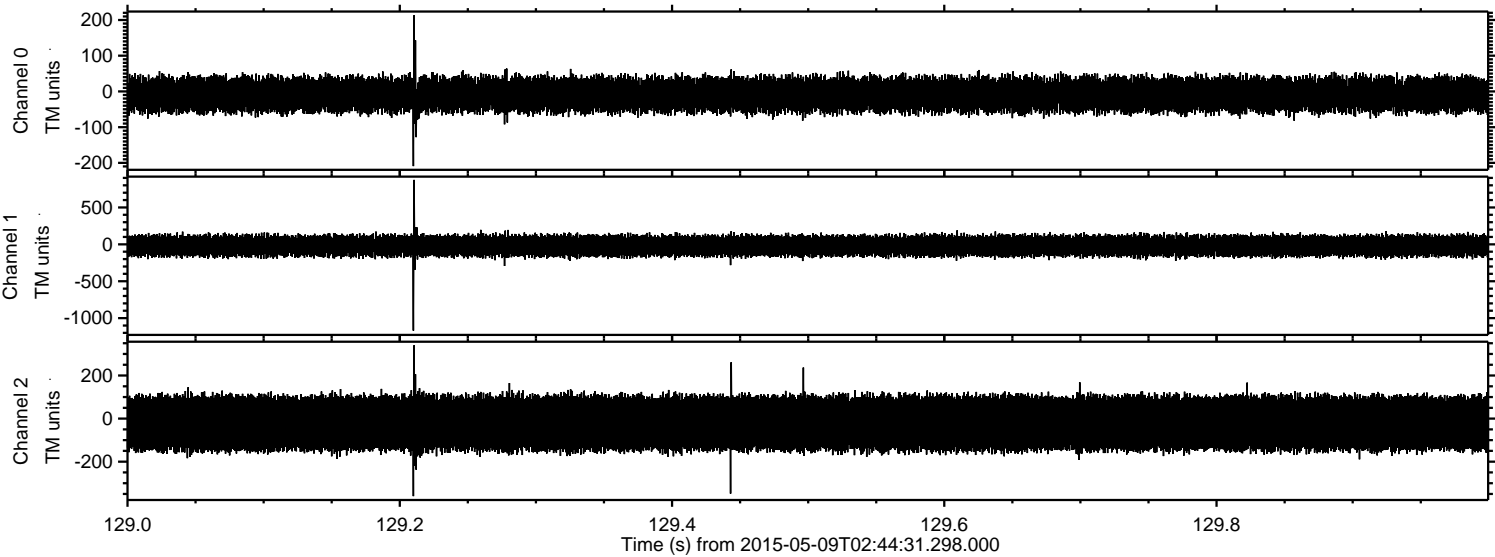



Processed Sat May 9 04:51:43 2015 by ELM ver.2012-10-06 from 001\_\_elm20150509\_024430\_\_dat00.bin

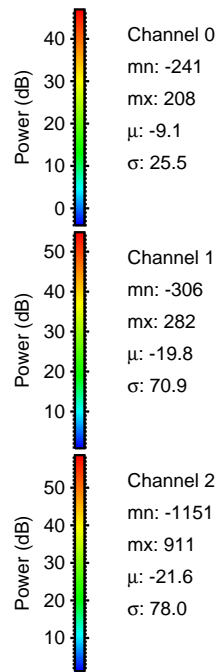
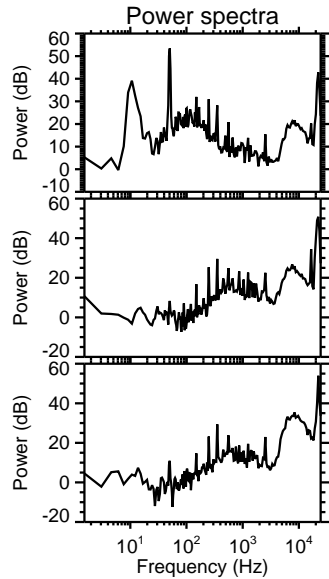
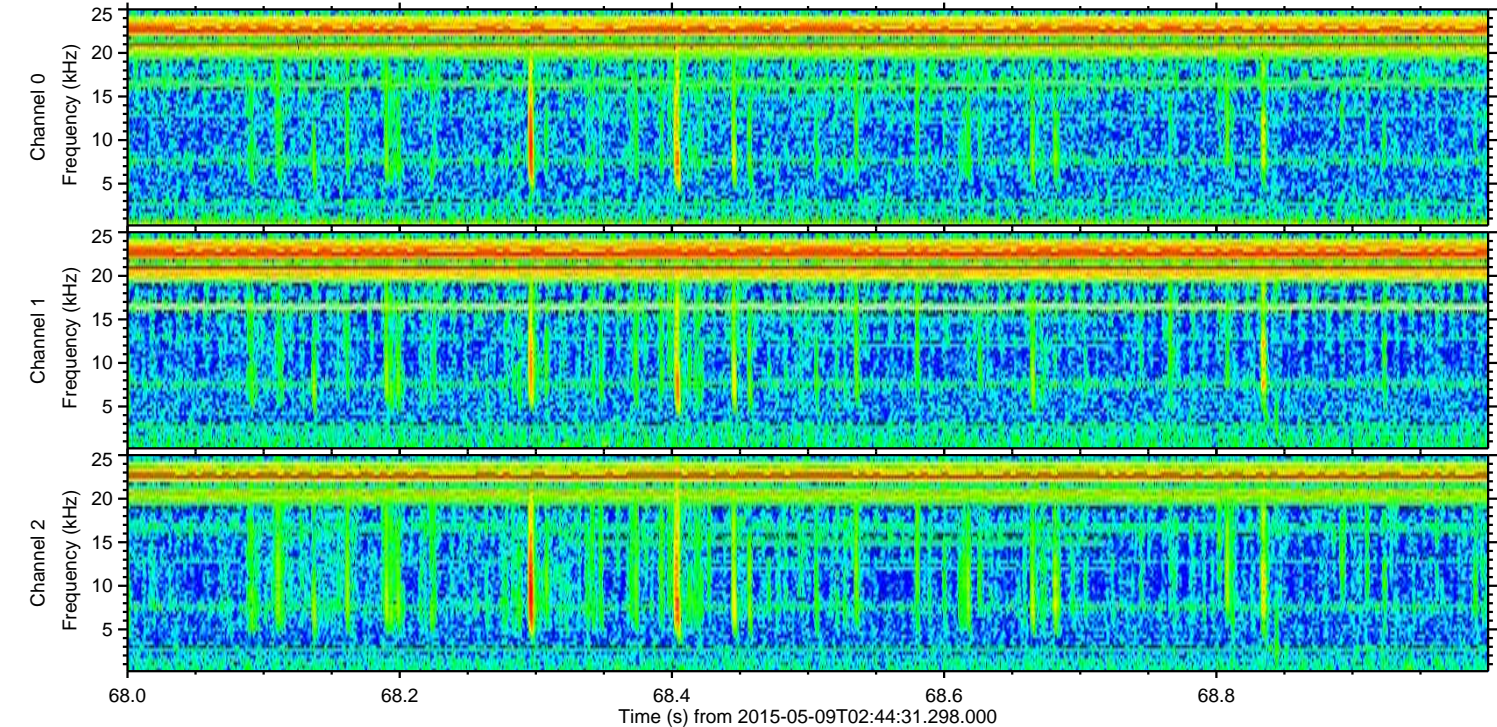
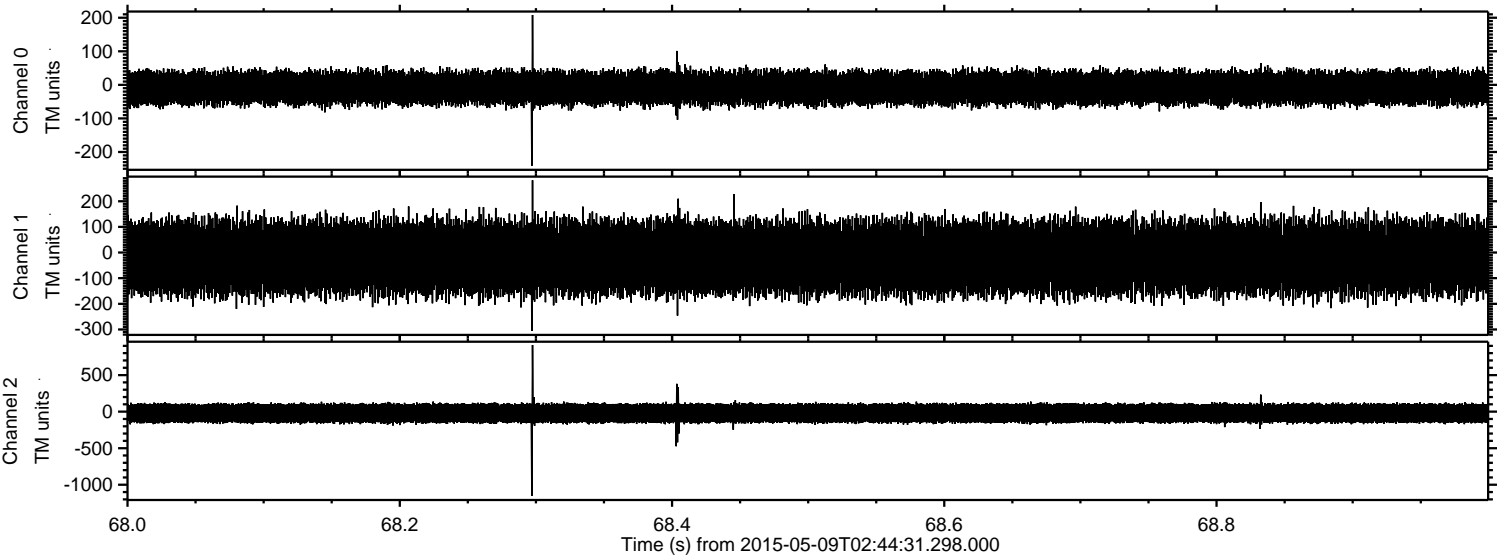



ELMAVAN 3D WAVEFORMS (Measured data sampled at 50 kHz) 49787 packets of 144 samples from 2015-05-09T02:44:31.298.000. Part 83/144

