

ELMAVAN 3D WAVEFORMS (Measured data sampled at 50 kHz) 49789 packets of 144 samples from 2015-05-09T02:04:30.011.000.

Processed Sat May 9 04:11:46 2015 by ELM ver.2012-10-06 from 001\_\_elm20150509\_020429\_\_dat00.bin

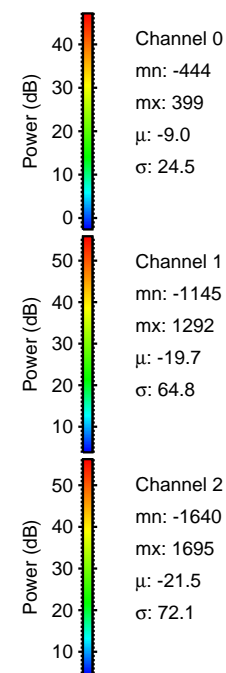

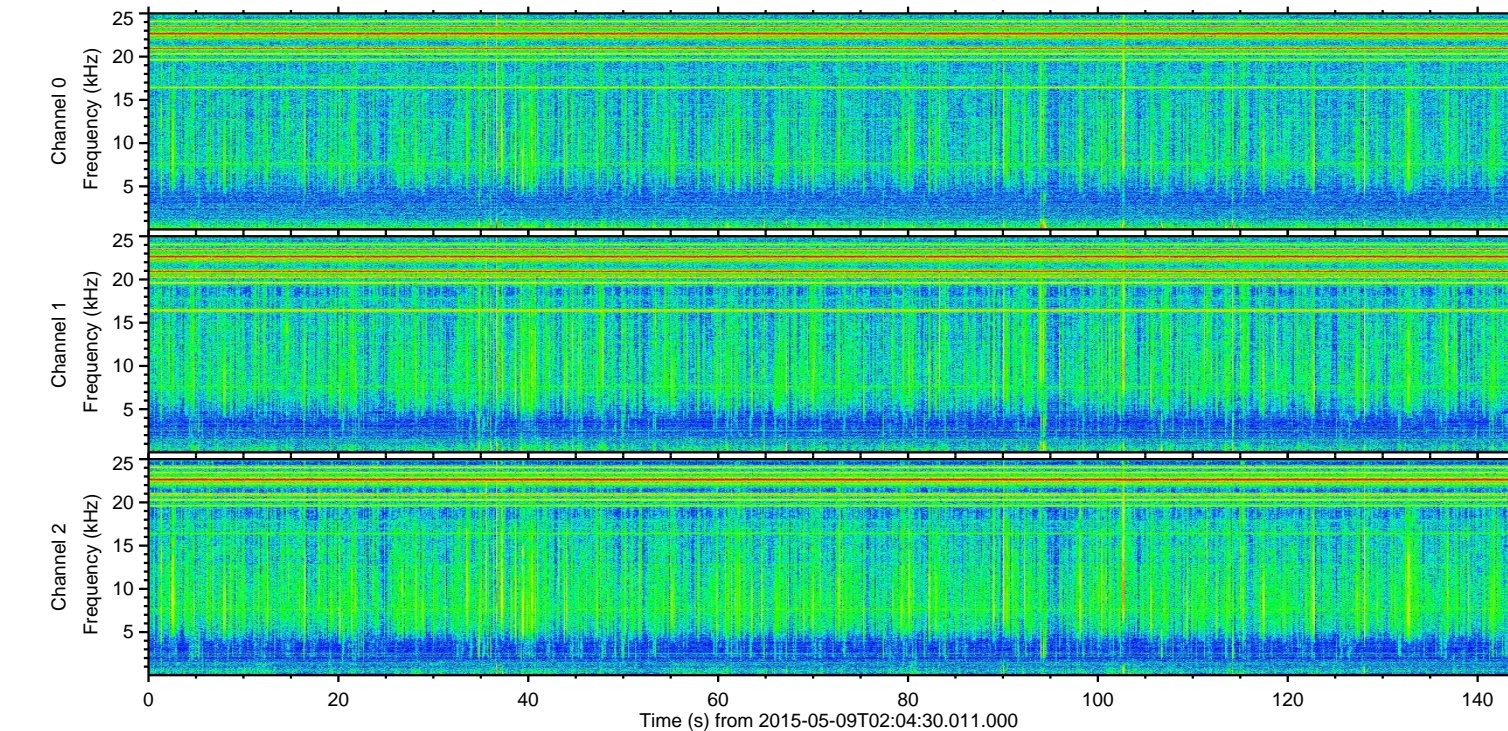
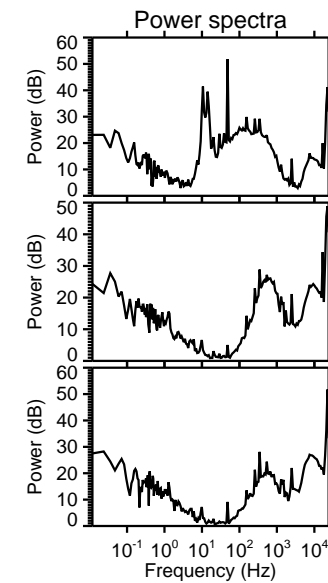
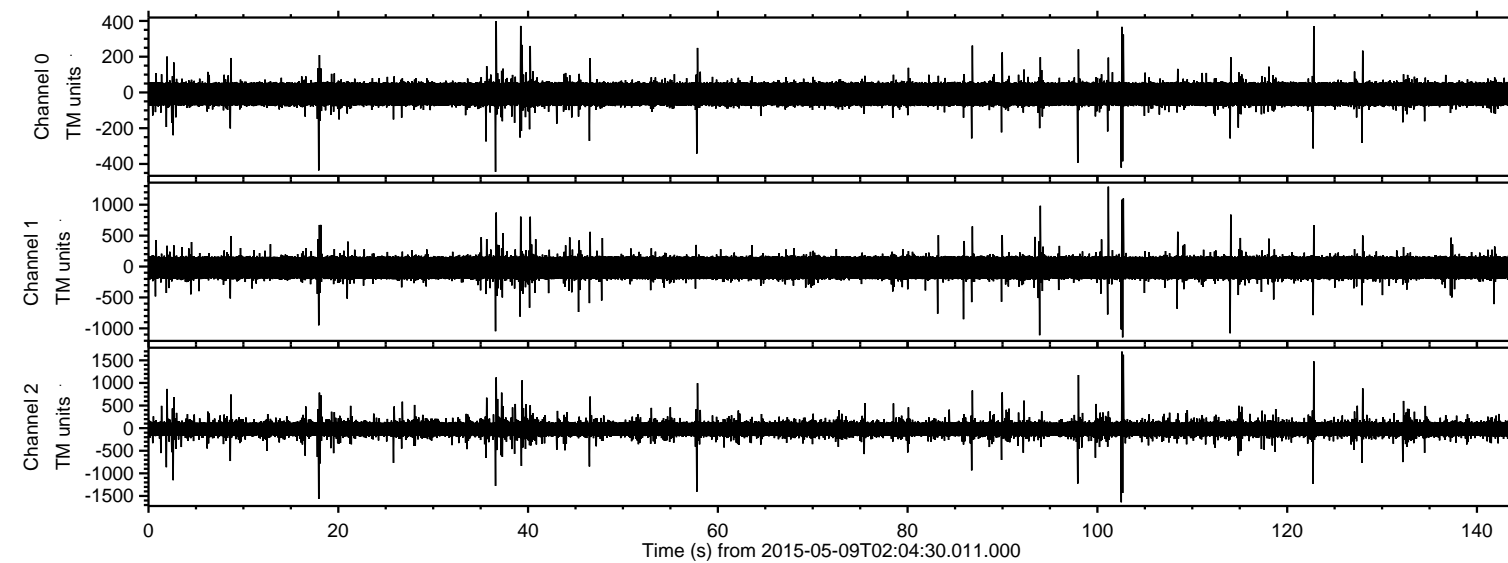

Processed Sat May 9 04:11:58 2015 by ELM ver.2012-10-06 from 001\_\_elm20150509\_020429\_\_dat00.bin

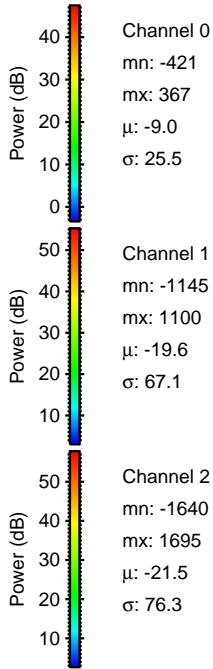
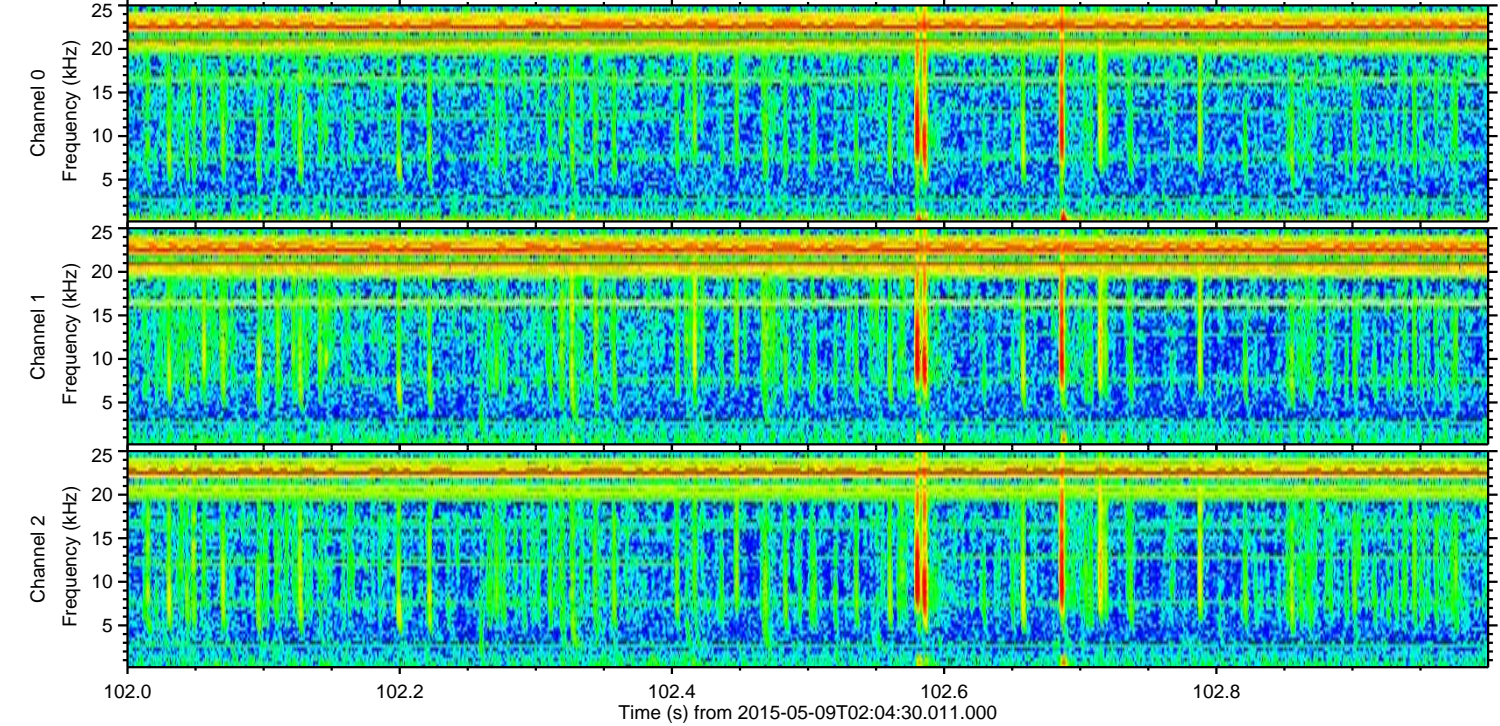
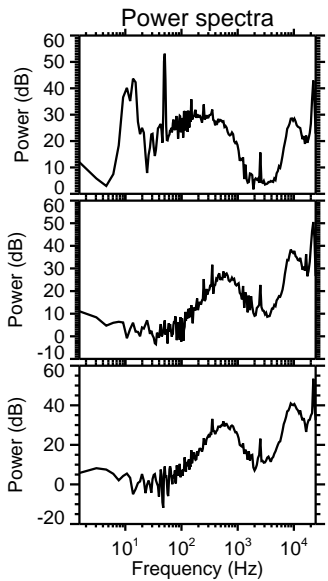
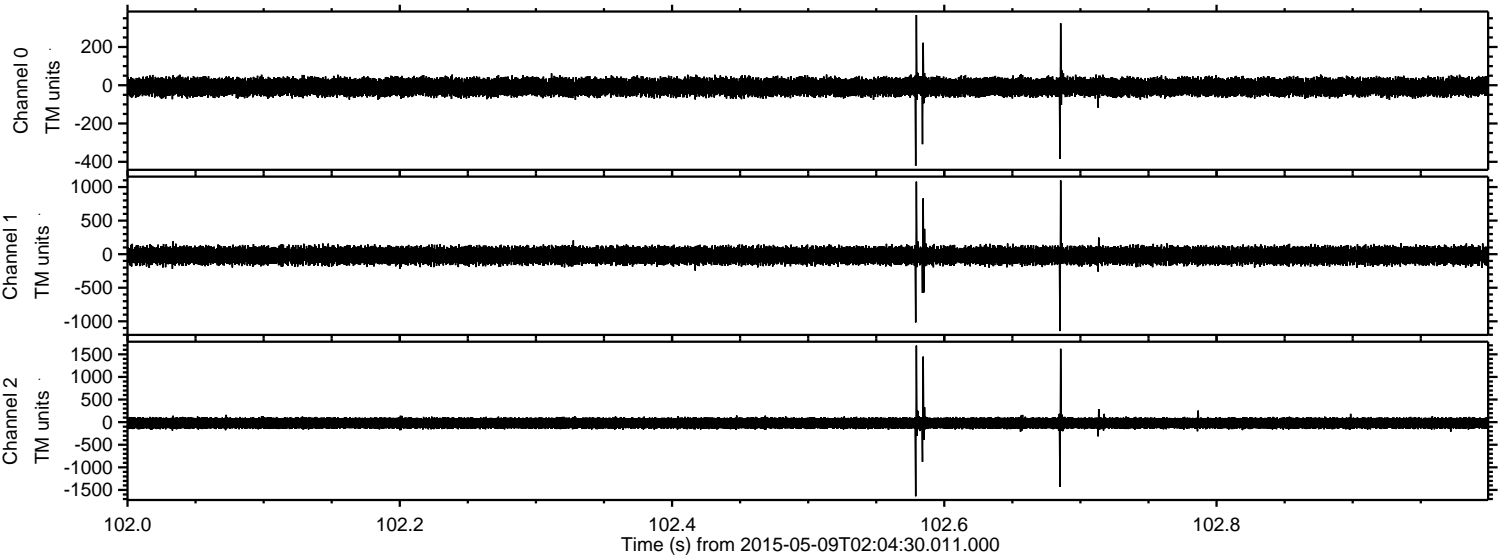

Channel 0  
mn: -421  
mx: 367  
 $\mu$ : -9.0  
 $\sigma$ : 25.5

Channel 1  
mn: -1145  
mx: 1100  
 $\mu$ : -19.6  
 $\sigma$ : 67.1

Channel 2  
mn: -1640  
mx: 1695  
 $\mu$ : -21.5  
 $\sigma$ : 76.3



Processed Sat May 9 04:11:59 2015 by ELM ver.2012-10-06 from 001\_\_elm20150509\_020429\_\_dat00.bin

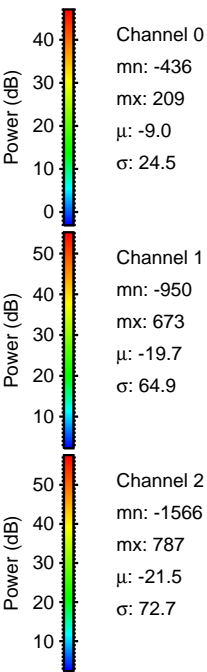
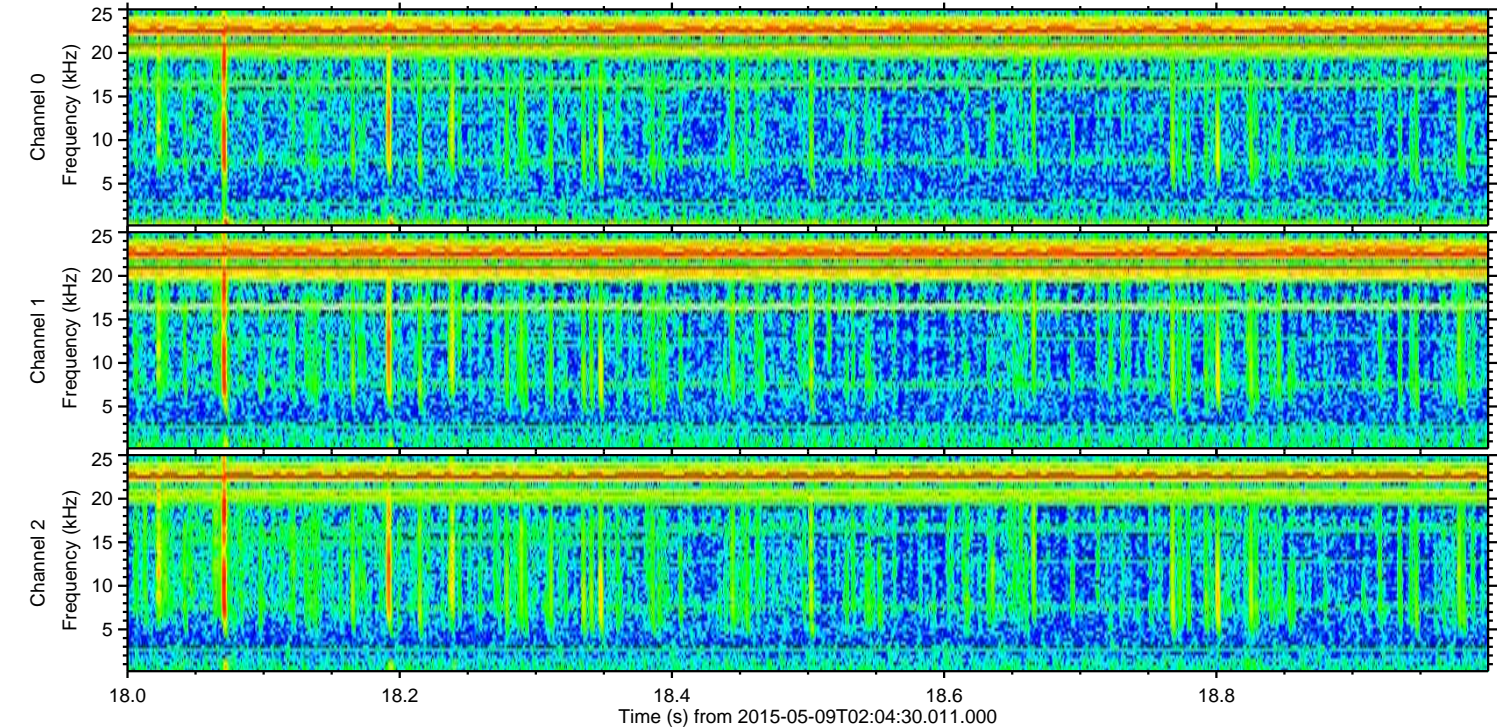
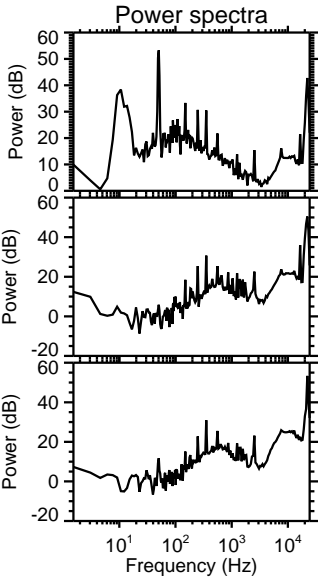
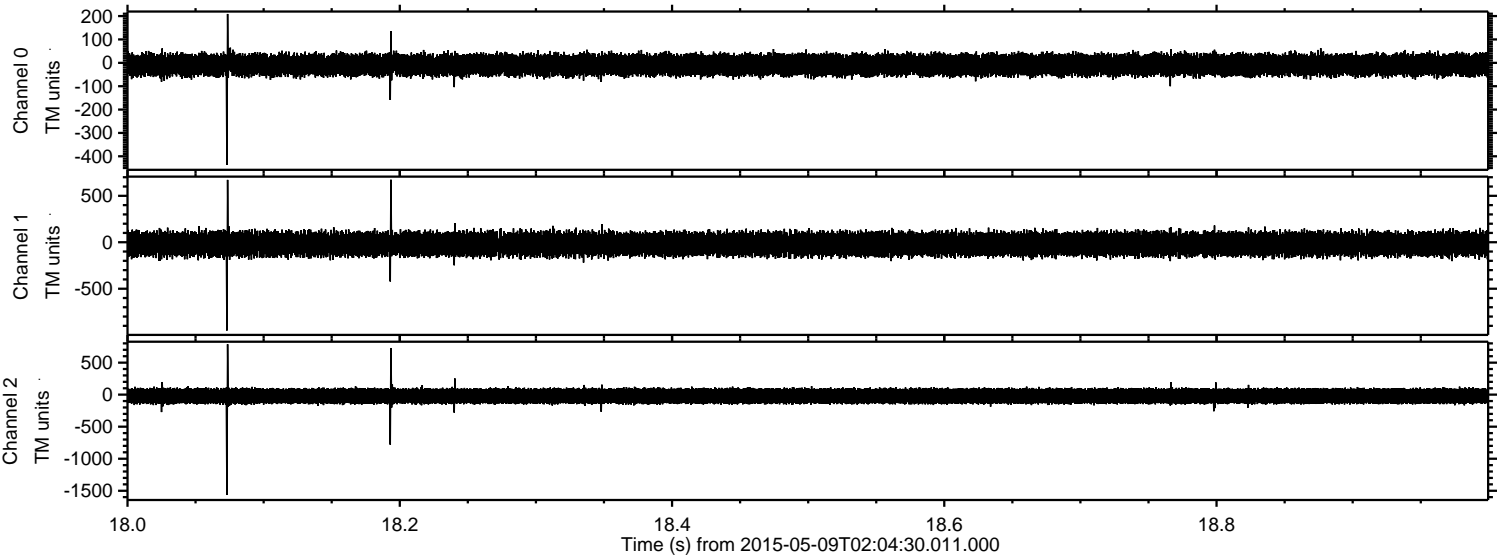



ELMAVAN 3D WAVEFORMS (Measured data sampled at 50 kHz) 49789 packets of 144 samples from 2015-05-09T02:04:30.011.000. Part 123/144

Processed Sat May 9 04:12:00 2015 by ELM ver.2012-10-06 from 001\_\_elm20150509\_020429\_\_dat00.bin

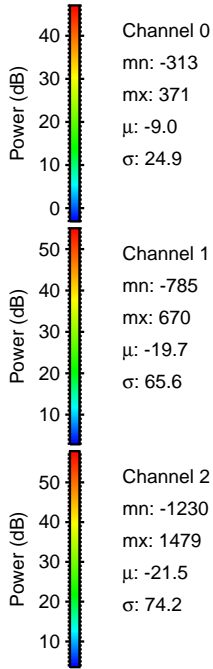
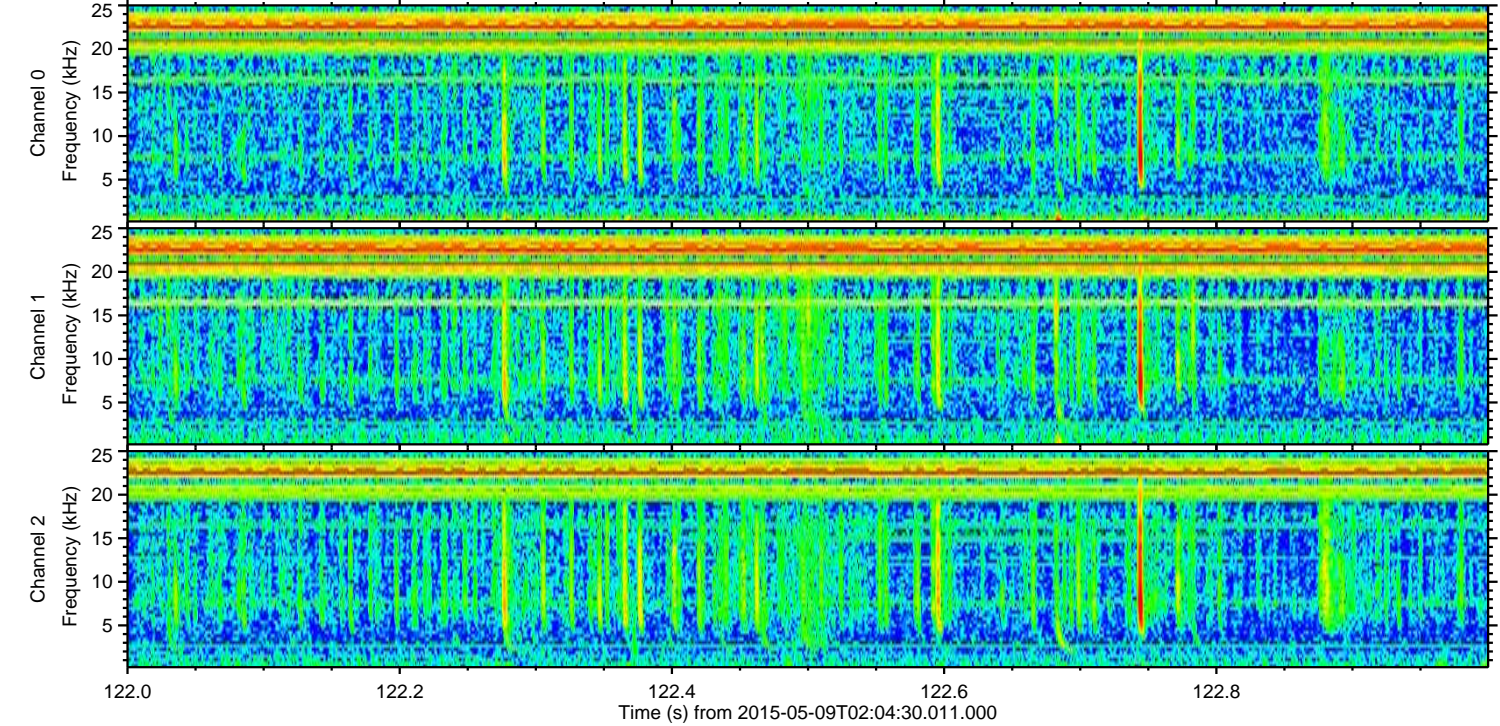
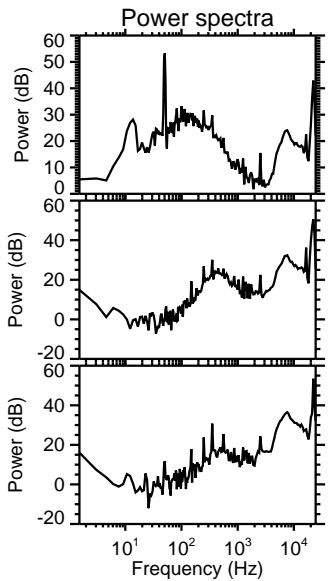
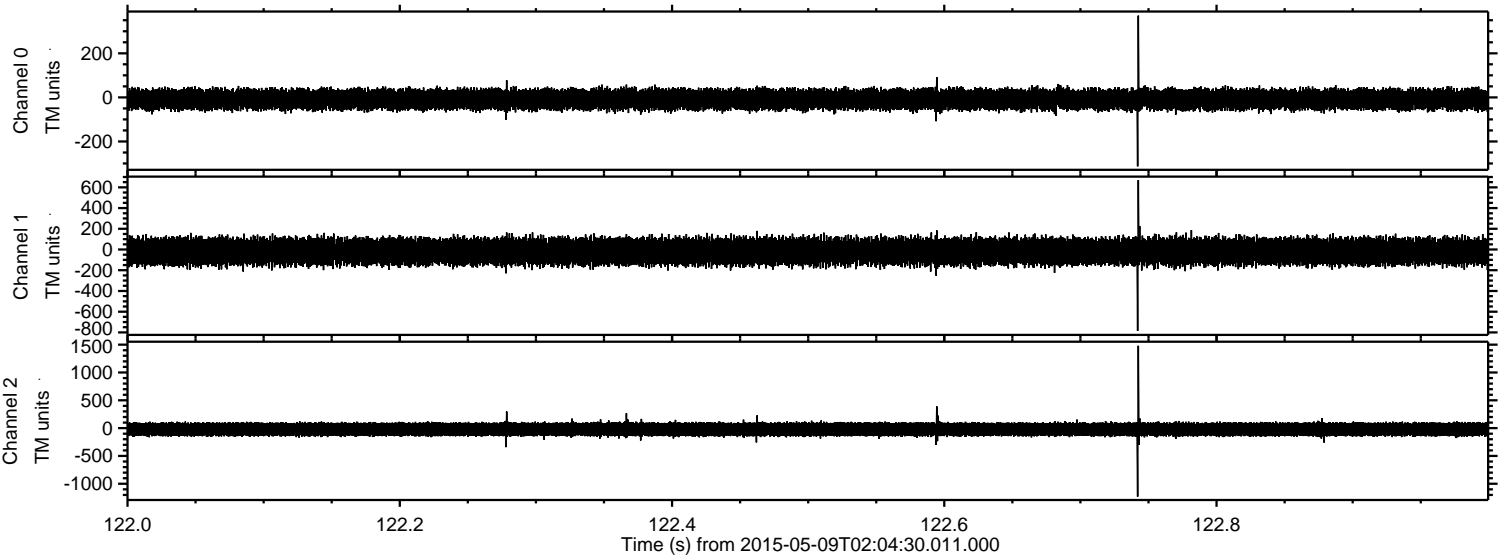

Channel 0  
mn: -313  
mx: 371  
 $\mu$ : -9.0  
 $\sigma$ : 24.9

Channel 1  
mn: -785  
mx: 670  
 $\mu$ : -19.7  
 $\sigma$ : 65.6

Channel 2  
mn: -1230  
mx: 1479  
 $\mu$ : -21.5  
 $\sigma$ : 74.2



Processed Sat May 9 04:12:01 2015 by ELM ver.2012-10-06 from 001\_\_elm20150509\_020429\_\_dat00.bin

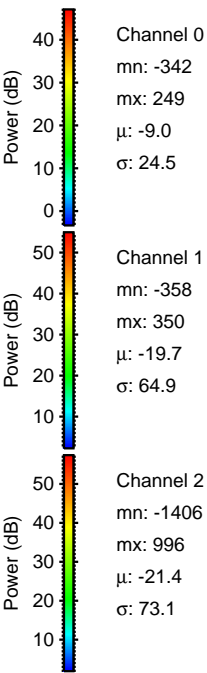
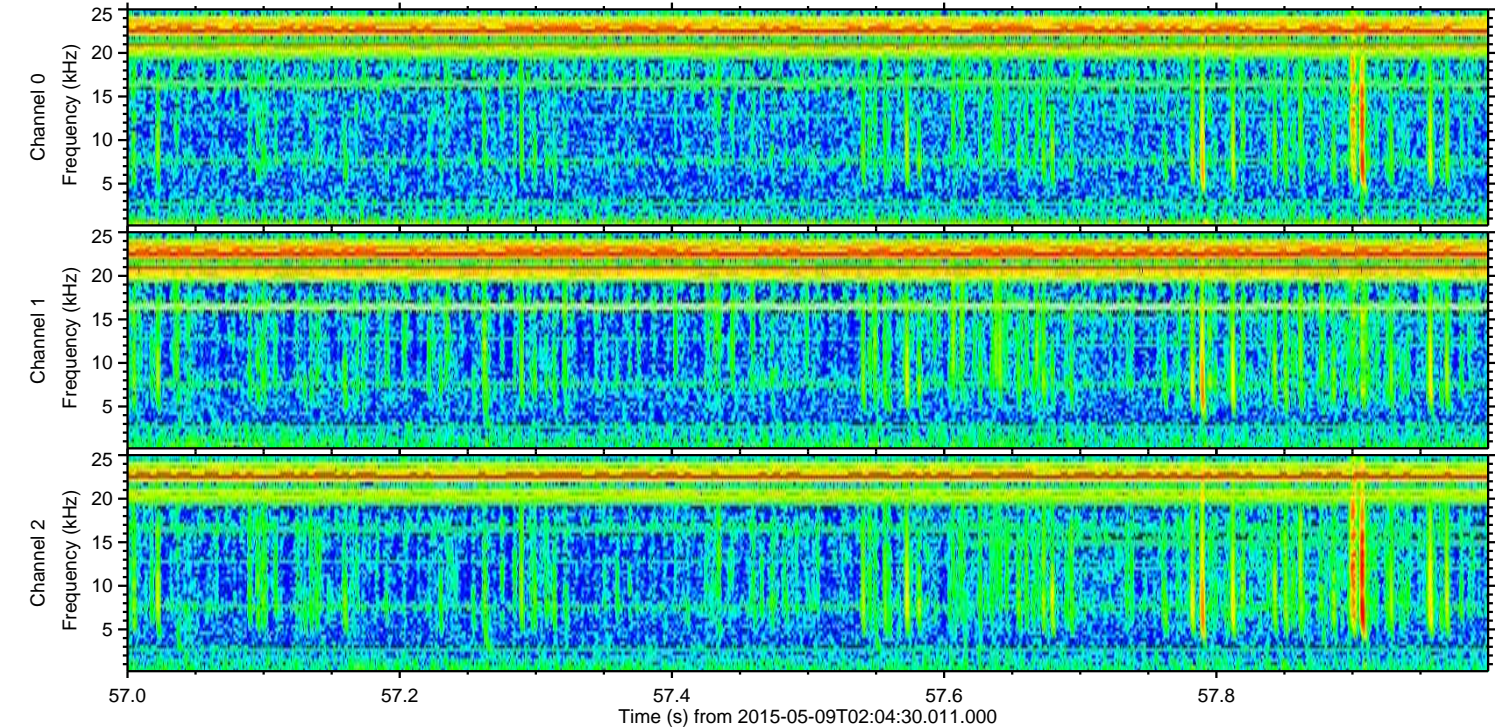
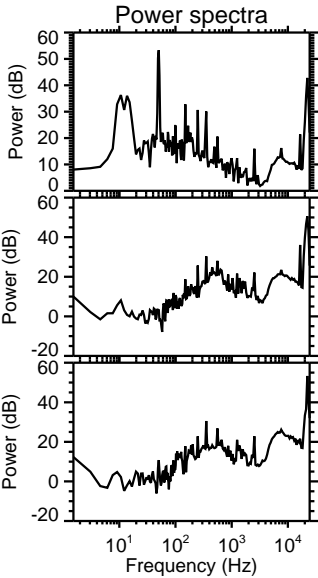
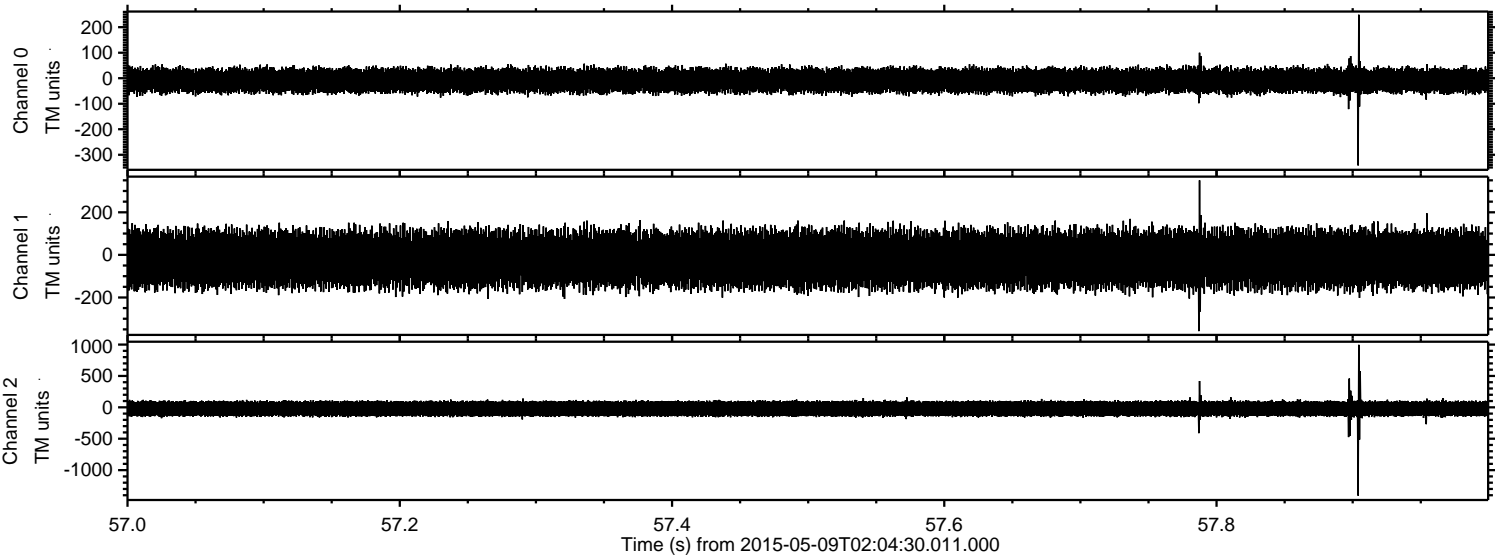



ELMAVAN 3D WAVEFORMS (Measured data sampled at 50 kHz) 49789 packets of 144 samples from 2015-05-09T02:04:30.011.000. Part 102/144

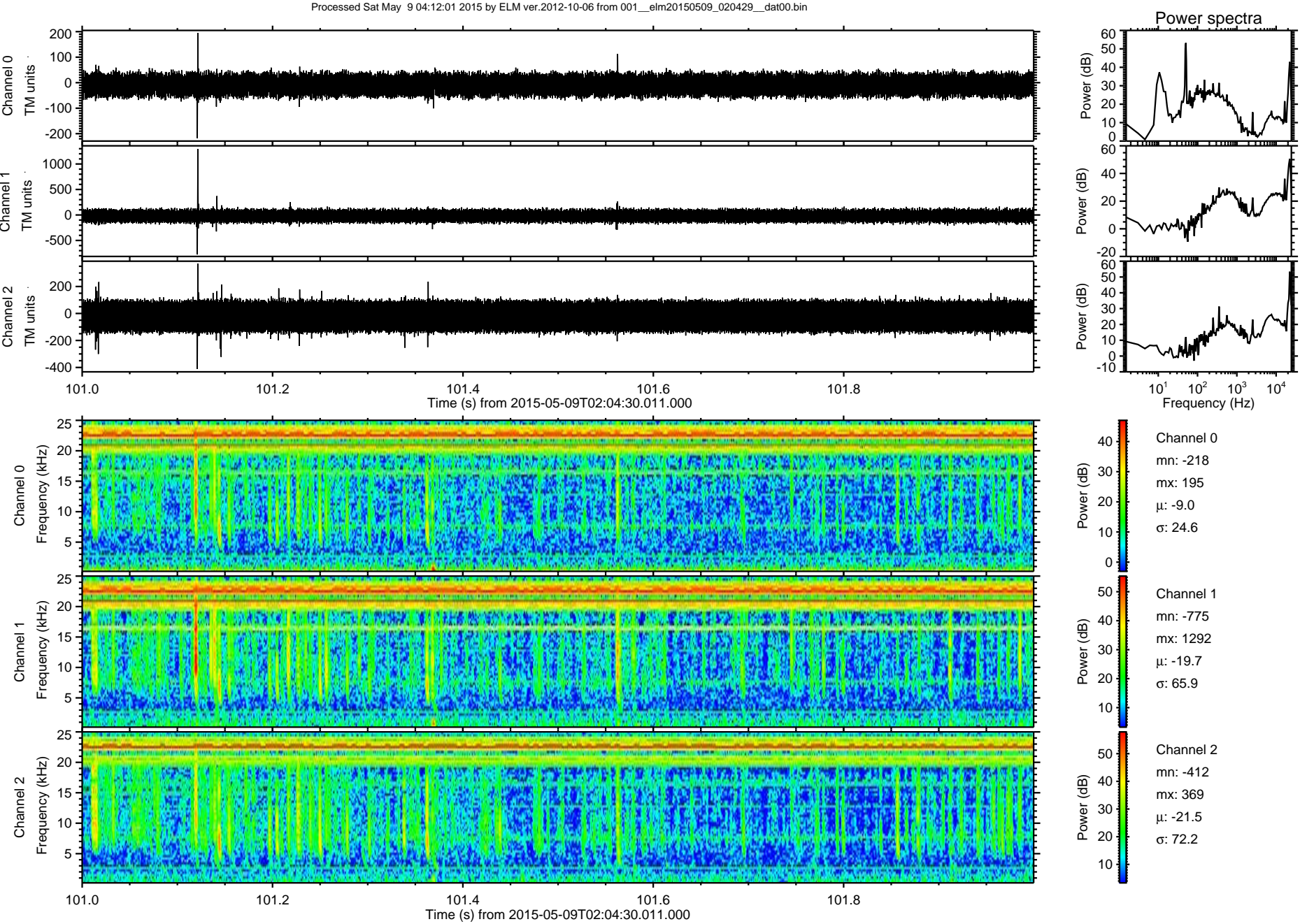



ELMAVAN 3D WAVEFORMS (Measured data sampled at 50 kHz) 49789 packets of 144 samples from 2015-05-09T02:04:30.011.000. Part 37/144

Processed Sat May 9 04:12:02 2015 by ELM ver.2012-10-06 from 001\_\_elm20150509\_020429\_\_dat00.bin

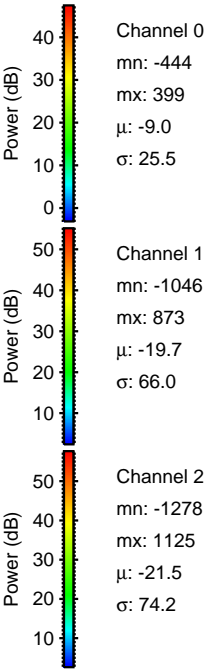
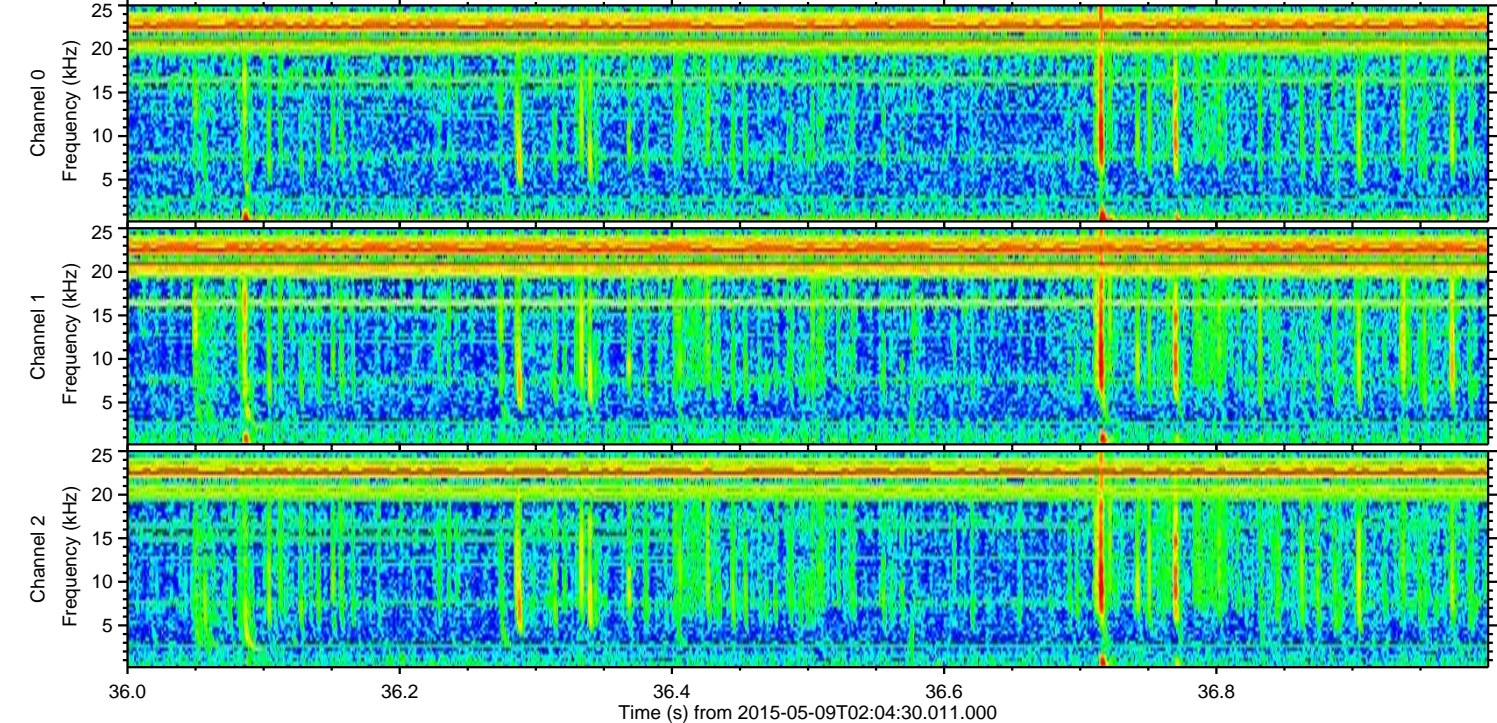
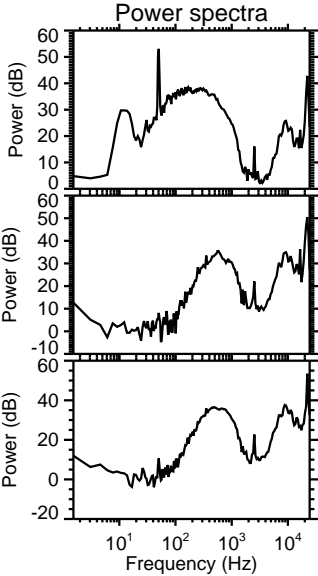
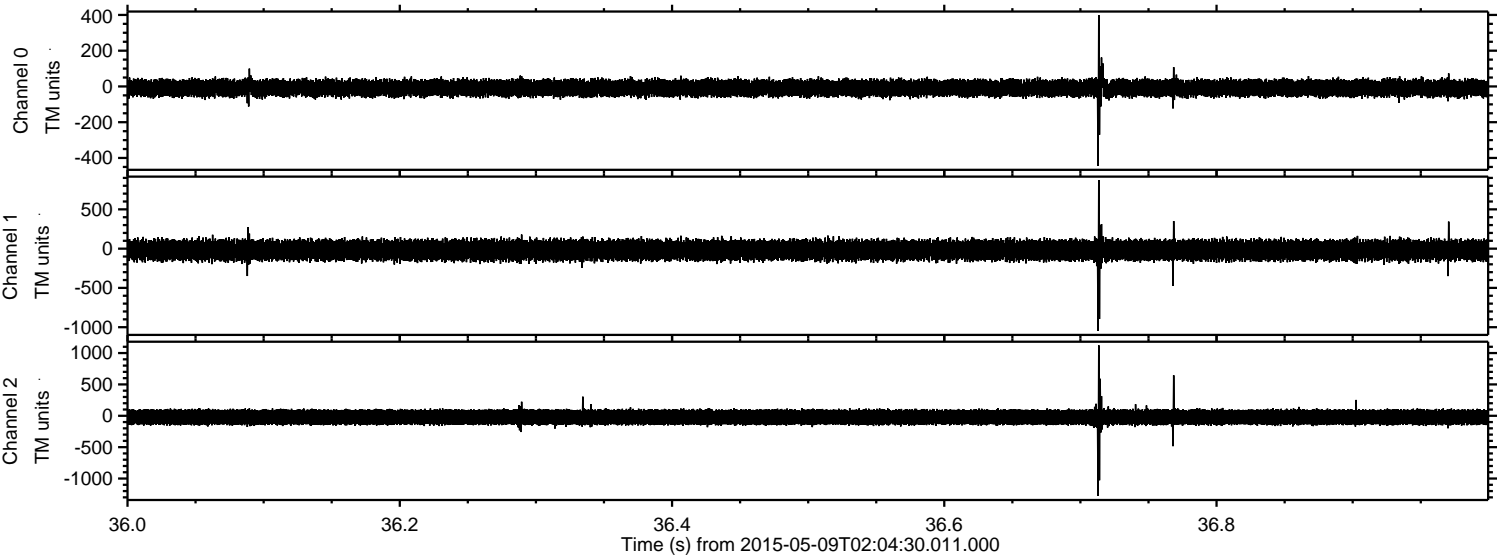



Processed Sat May 9 04:12:03 2015 by ELM ver.2012-10-06 from 001\_\_elm20150509\_020429\_\_dat00.bin

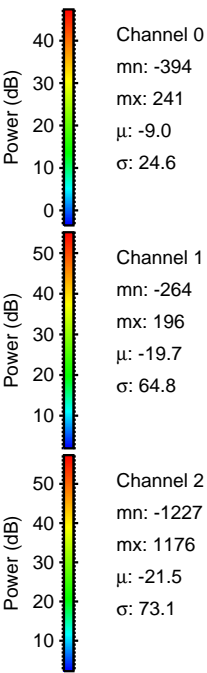
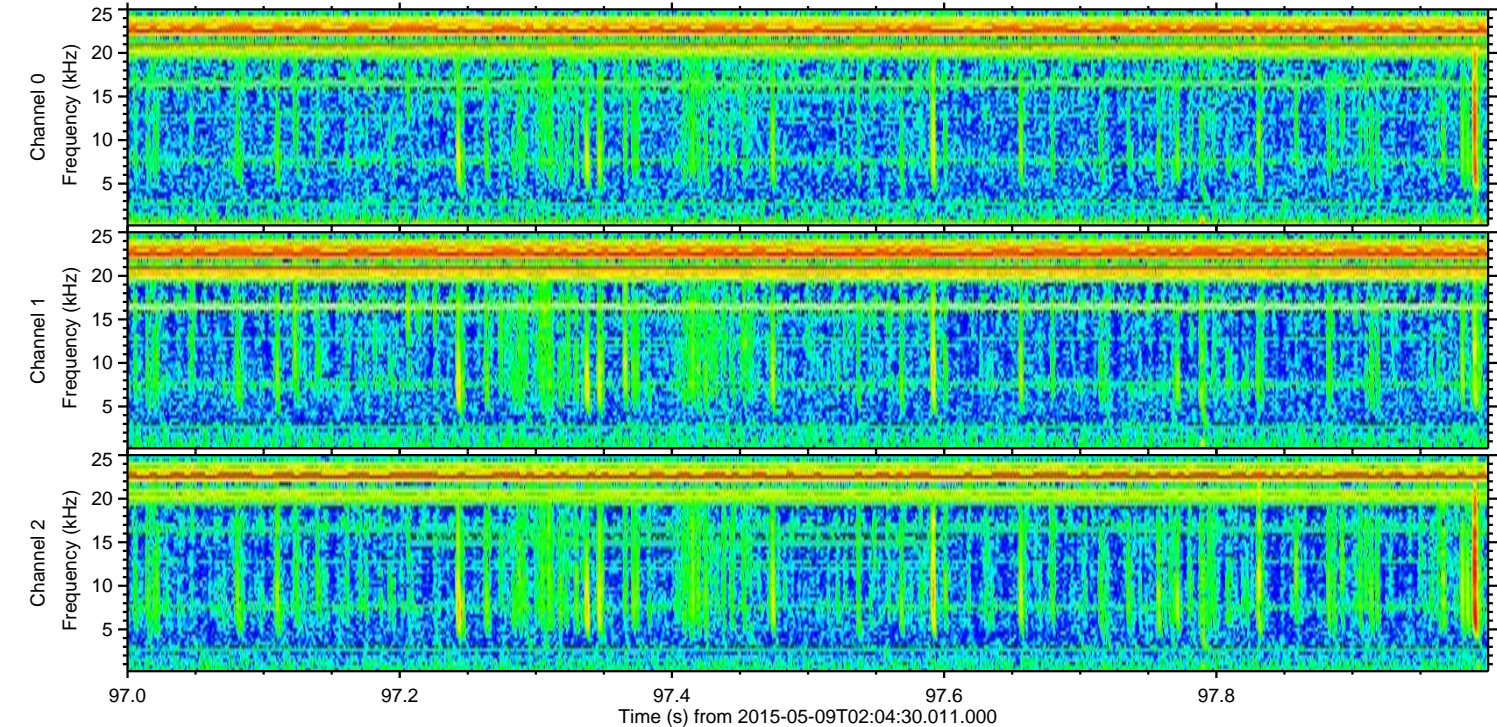
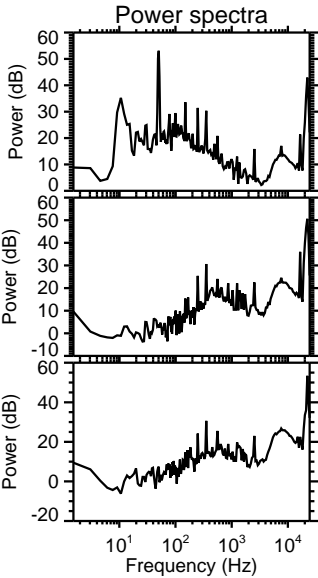
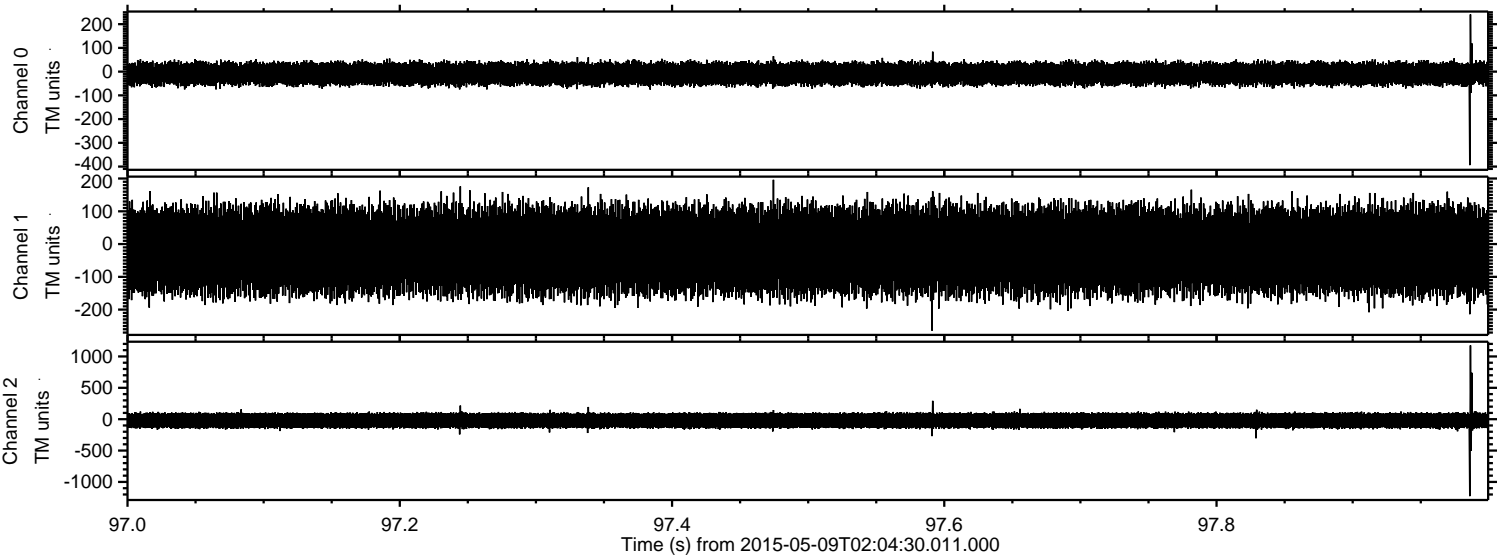



Processed Sat May 9 04:12:04 2015 by ELM ver.2012-10-06 from 001\_\_elm20150509\_020429\_\_dat00.bin

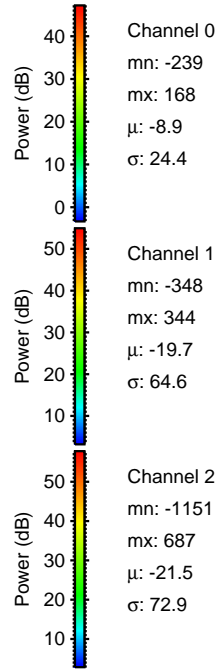
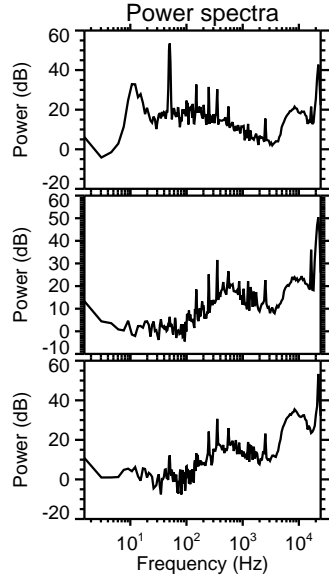
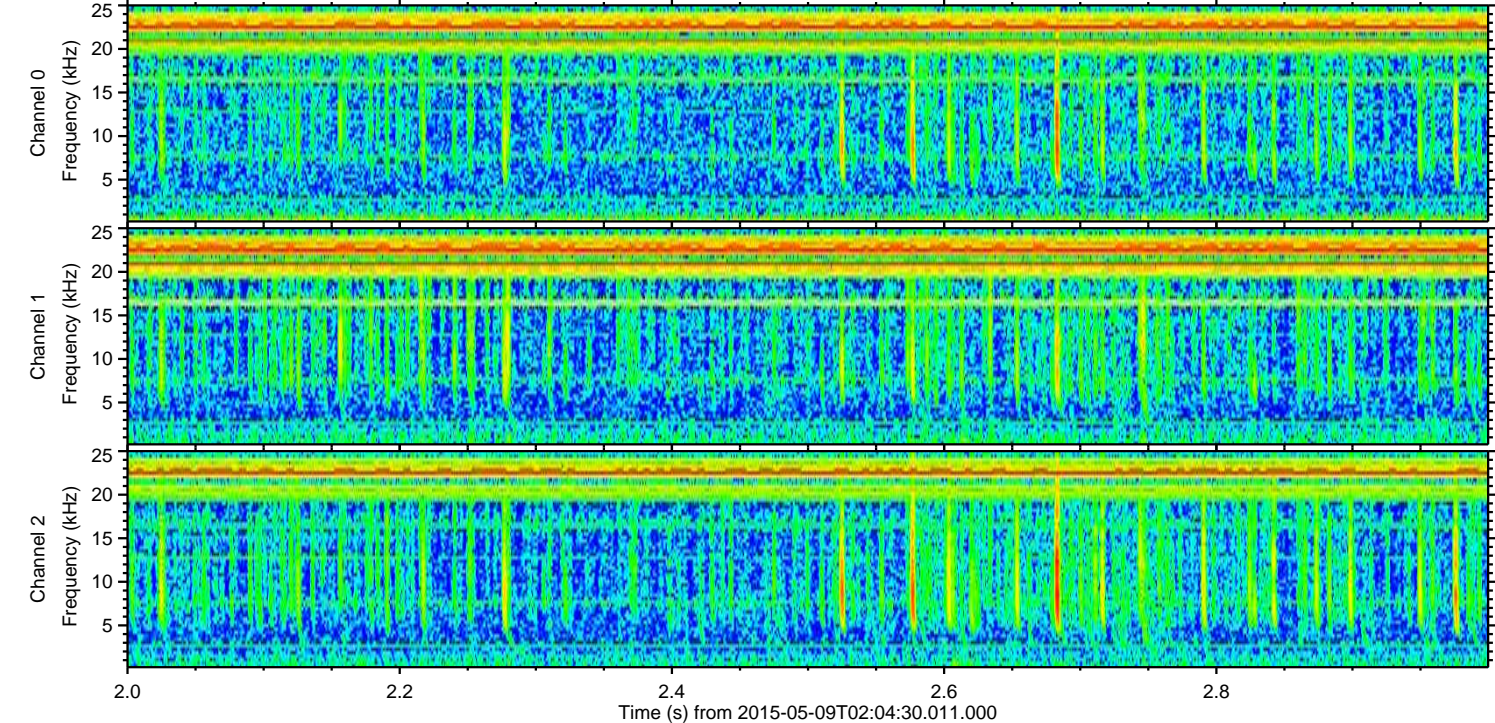
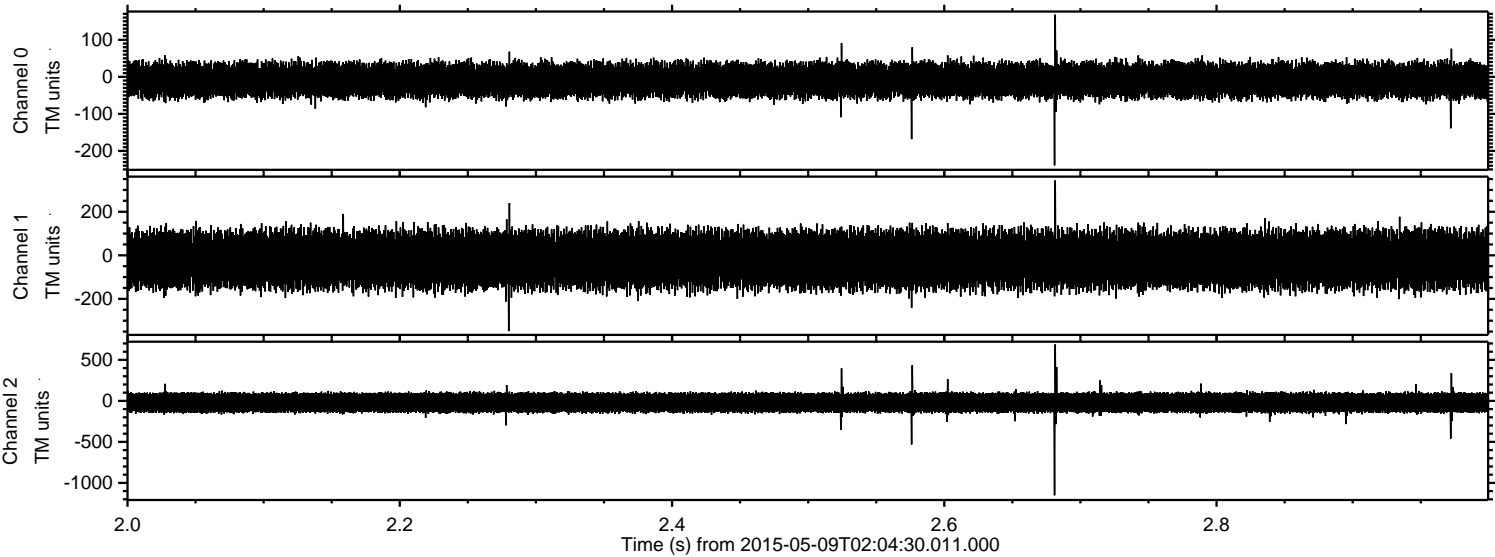



Processed Sat May 9 04:12:05 2015 by ELM ver.2012-10-06 from 001\_\_elm20150509\_020429\_\_dat00.bin

