

ELMAVAN 3D WAVEFORMS (Measured data sampled at 50 kHz) 49159 packets of 144 samples from 2015-05-08T19:09:16.665.000.

Processed Fri May 8 21:17:45 2015 by ELM ver.2012-10-06 from 001__elm20150508_190915__dat00.bin

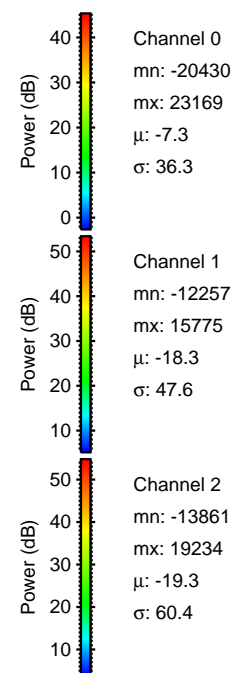
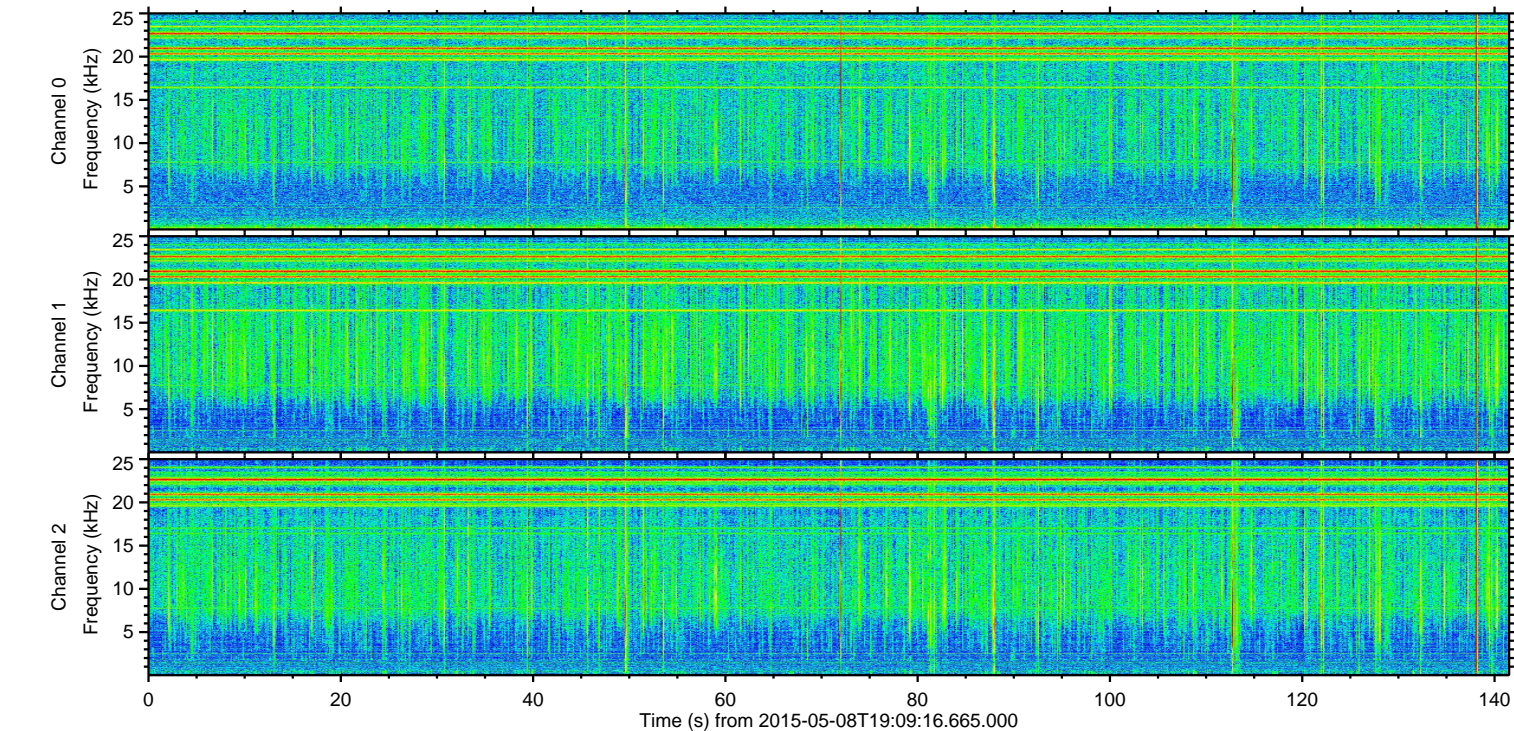
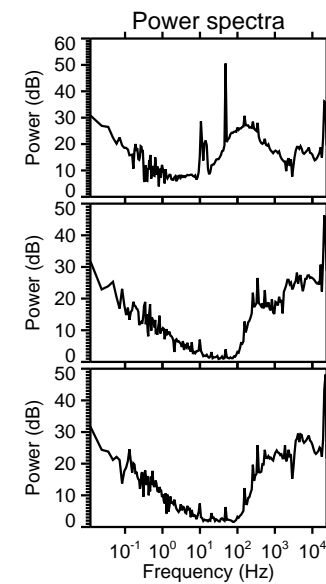
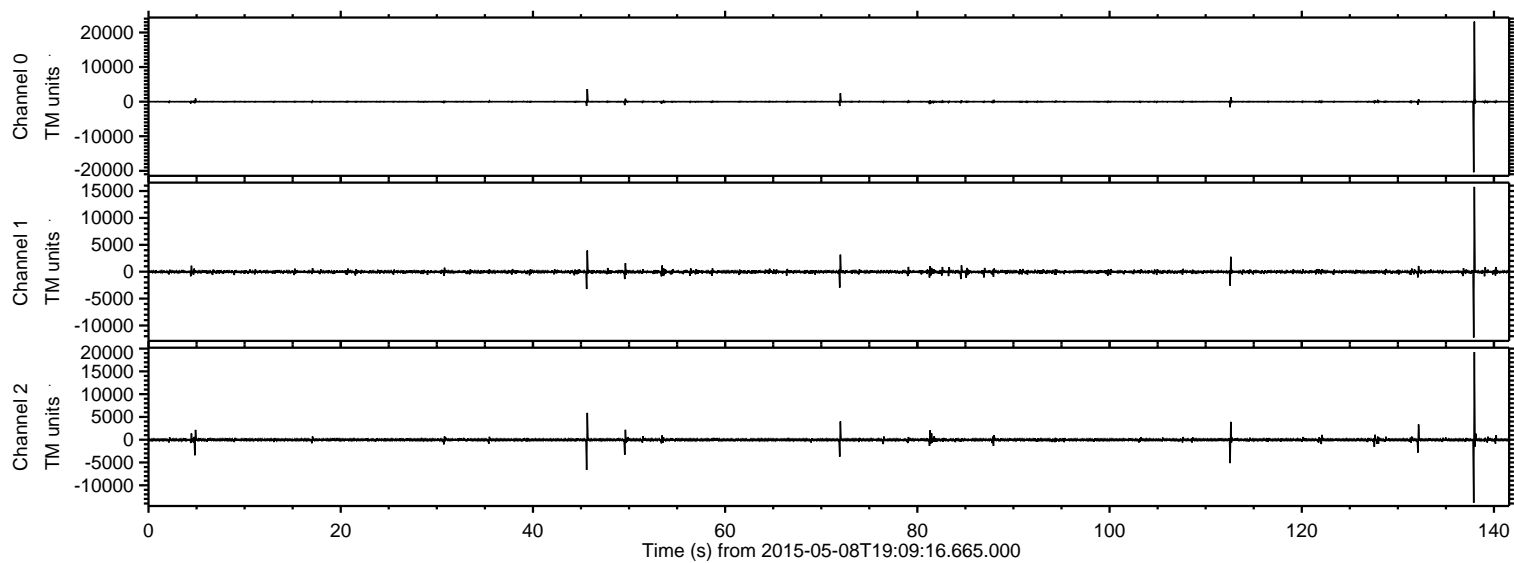

ELMAVAN 3D WAVEFORMS (Measured data sampled at 50 kHz) 49159 packets of 144 samples from 2015-05-08T19:09:16.665.000. Part 138/142

Processed Fri May 8 21:17:59 2015 by ELM ver.2012-10-06 from 001__elm20150508_190915__dat00.bin

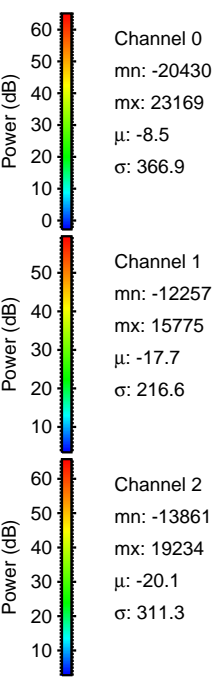
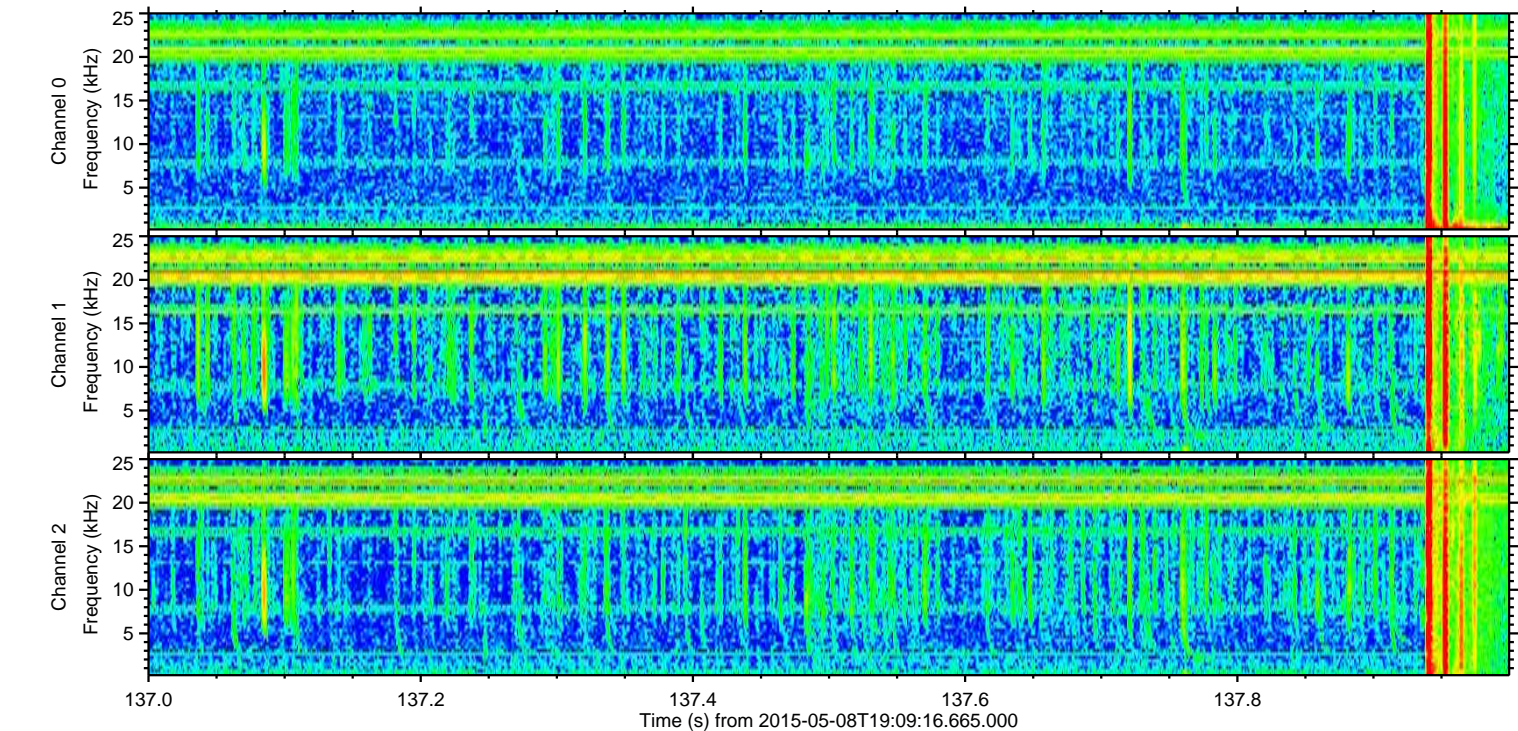
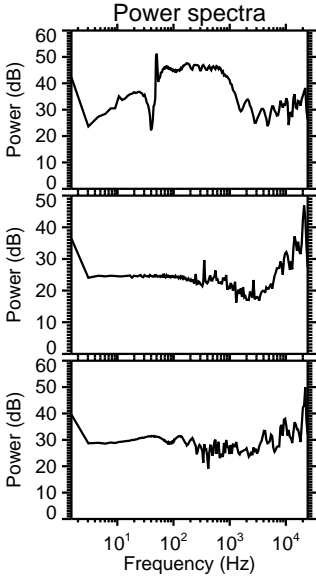
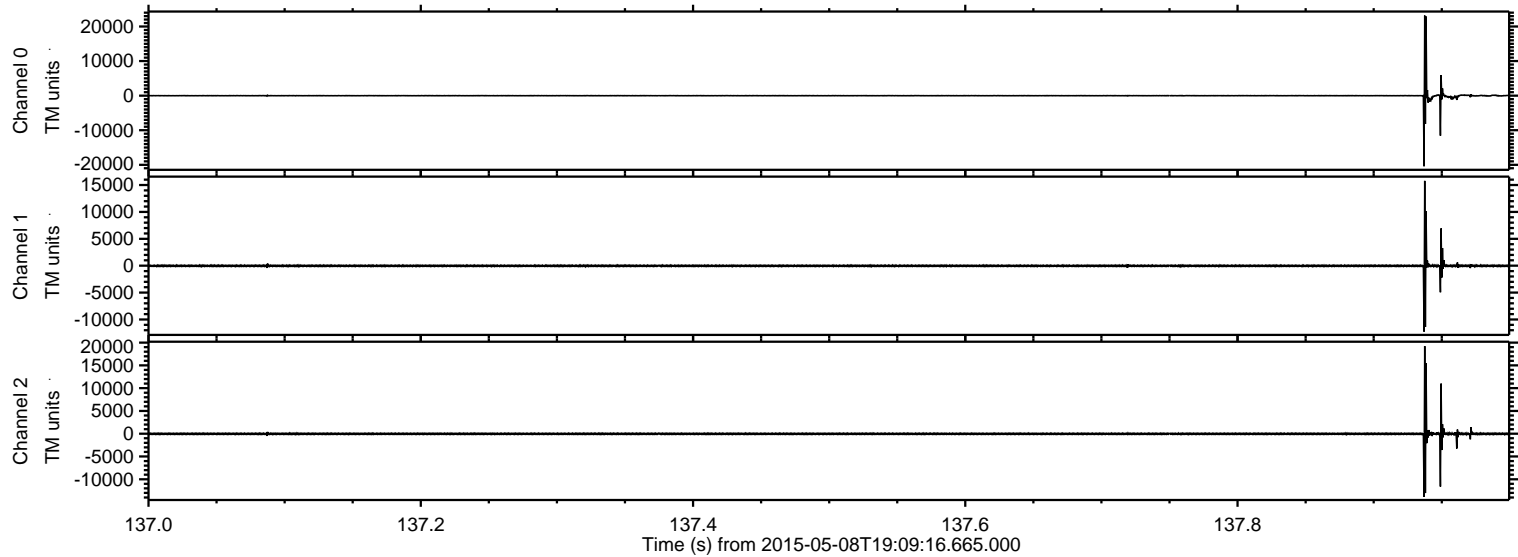

ELMAVAN 3D WAVEFORMS (Measured data sampled at 50 kHz) 49159 packets of 144 samples from 2015-05-08T19:09:16.665.000. Part 139/142

Processed Fri May 8 21:18:00 2015 by ELM ver.2012-10-06 from 001__elm20150508_190915__dat00.bin

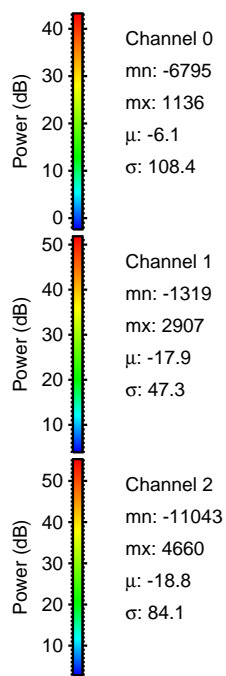
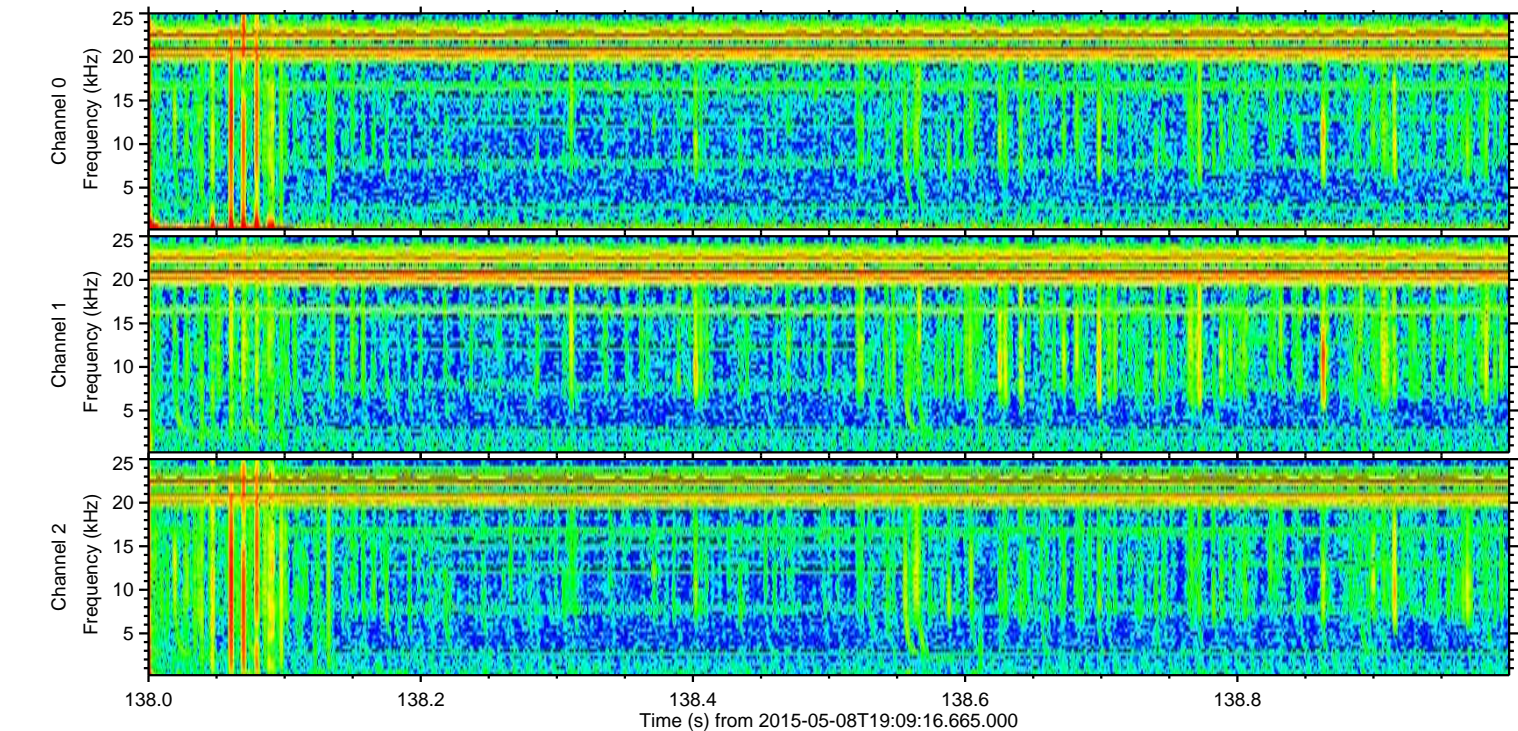
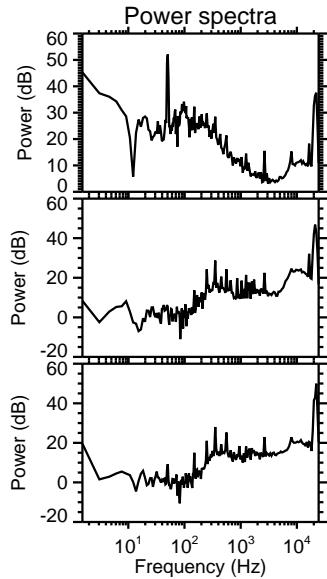
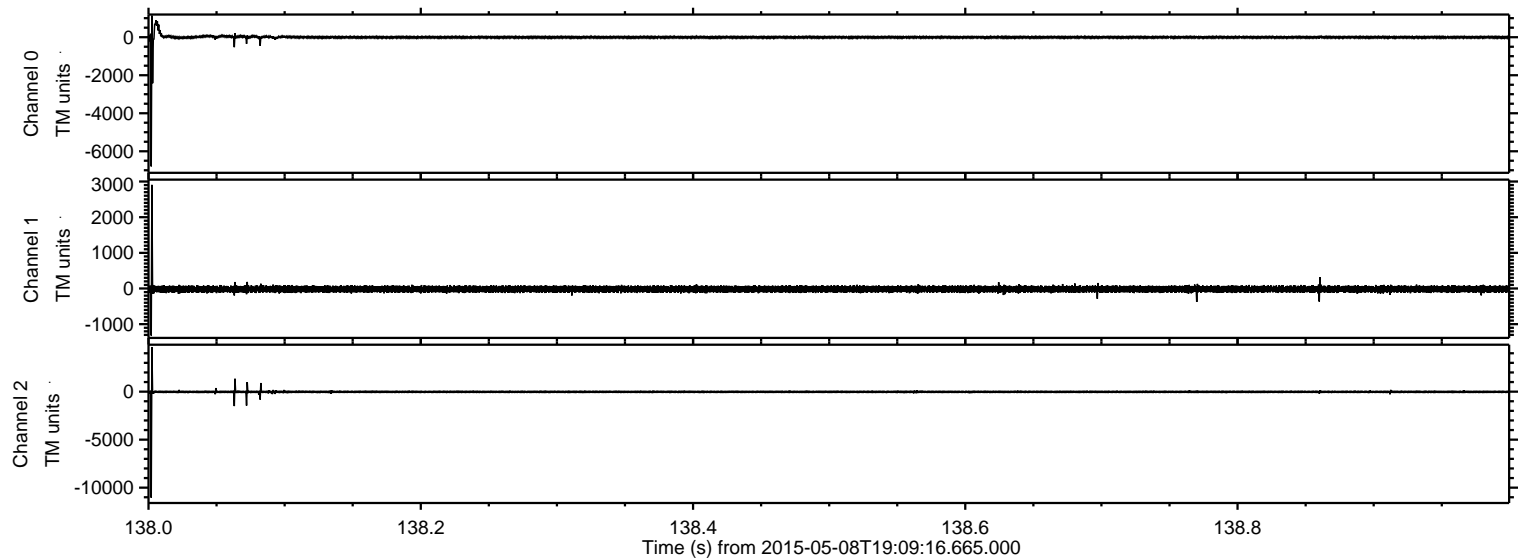

Processed Fri May 8 21:18:01 2015 by ELM ver.2012-10-06 from 001__elm20150508_190915__dat00.bin

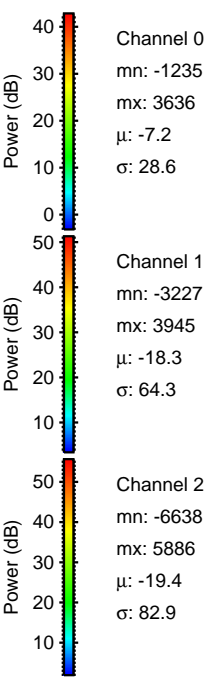
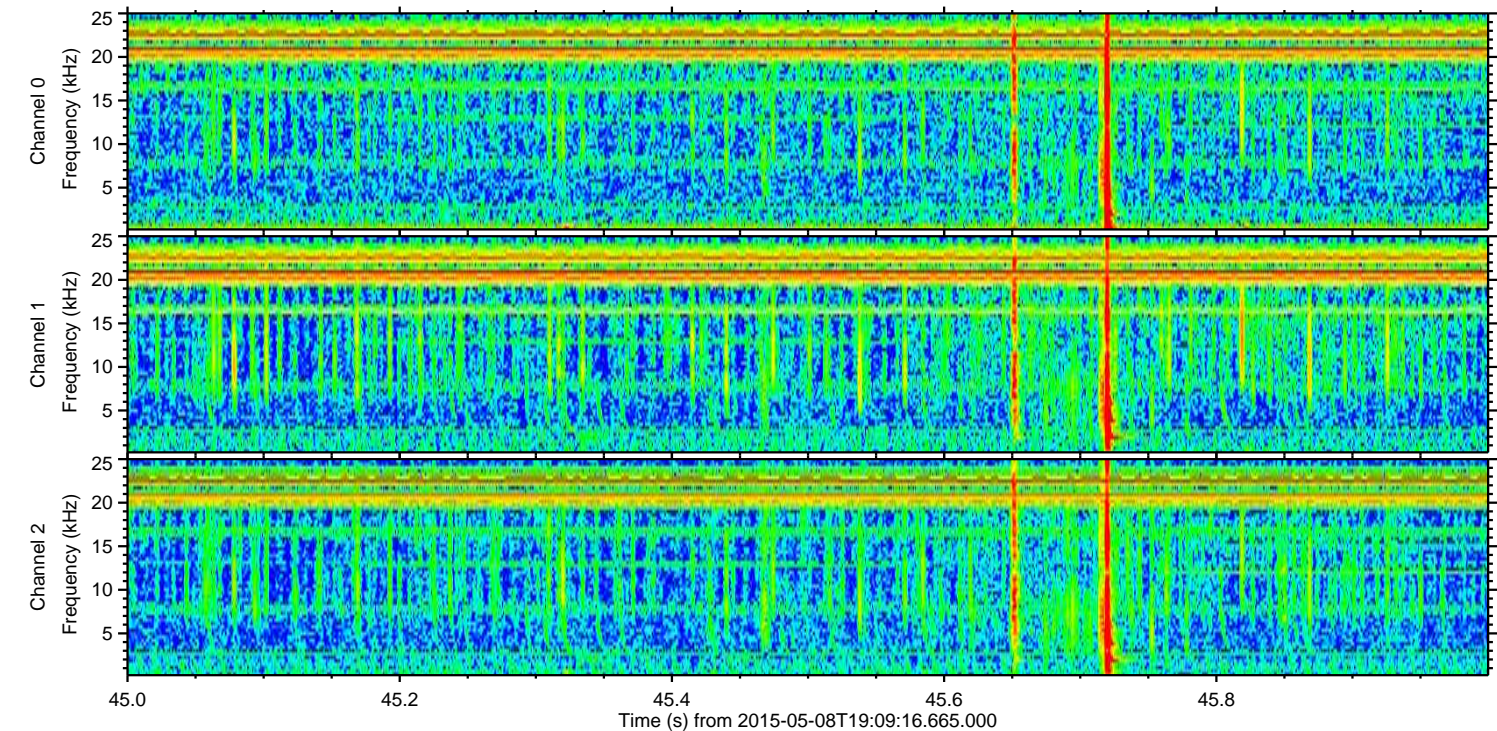
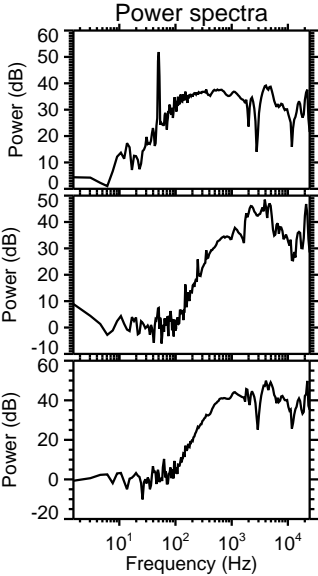
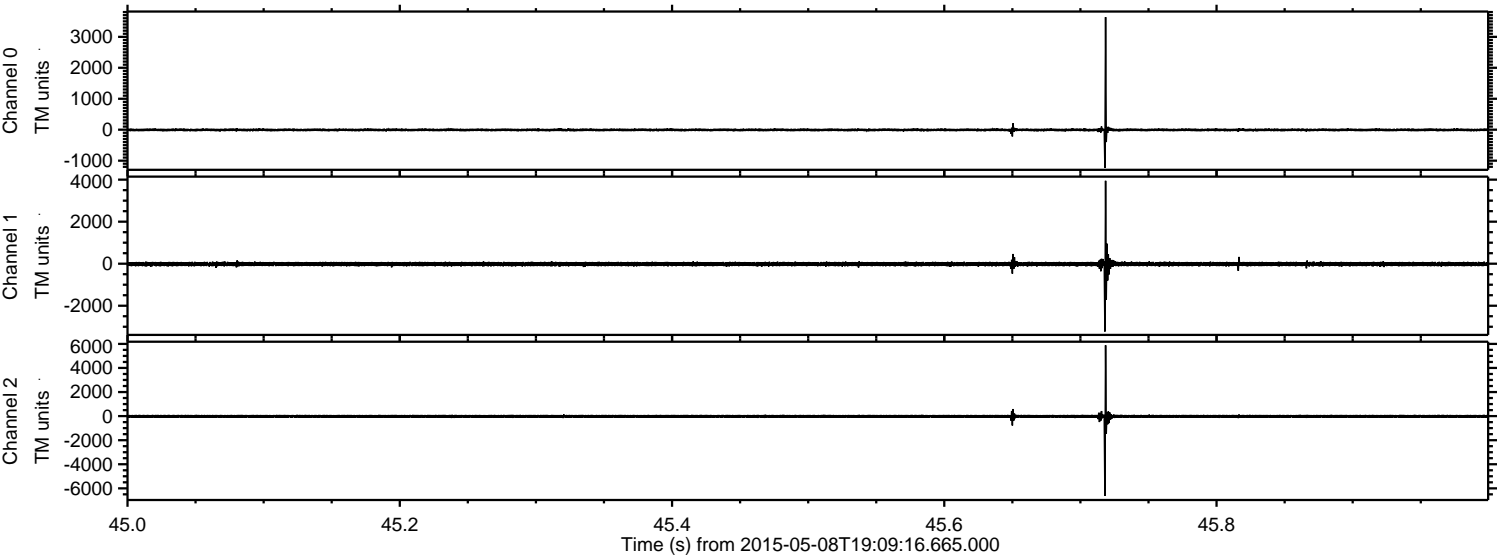

ELMAVAN 3D WAVEFORMS (Measured data sampled at 50 kHz) 49159 packets of 144 samples from 2015-05-08T19:09:16.665.000. Part 113/142

Processed Fri May 8 21:18:02 2015 by ELM ver.2012-10-06 from 001__elm20150508_190915__dat00.bin

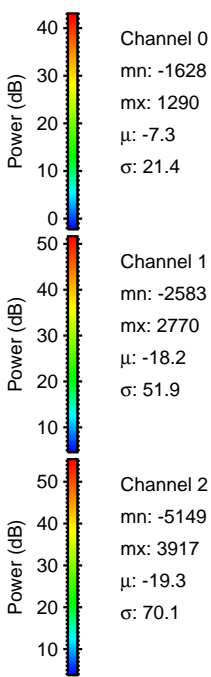
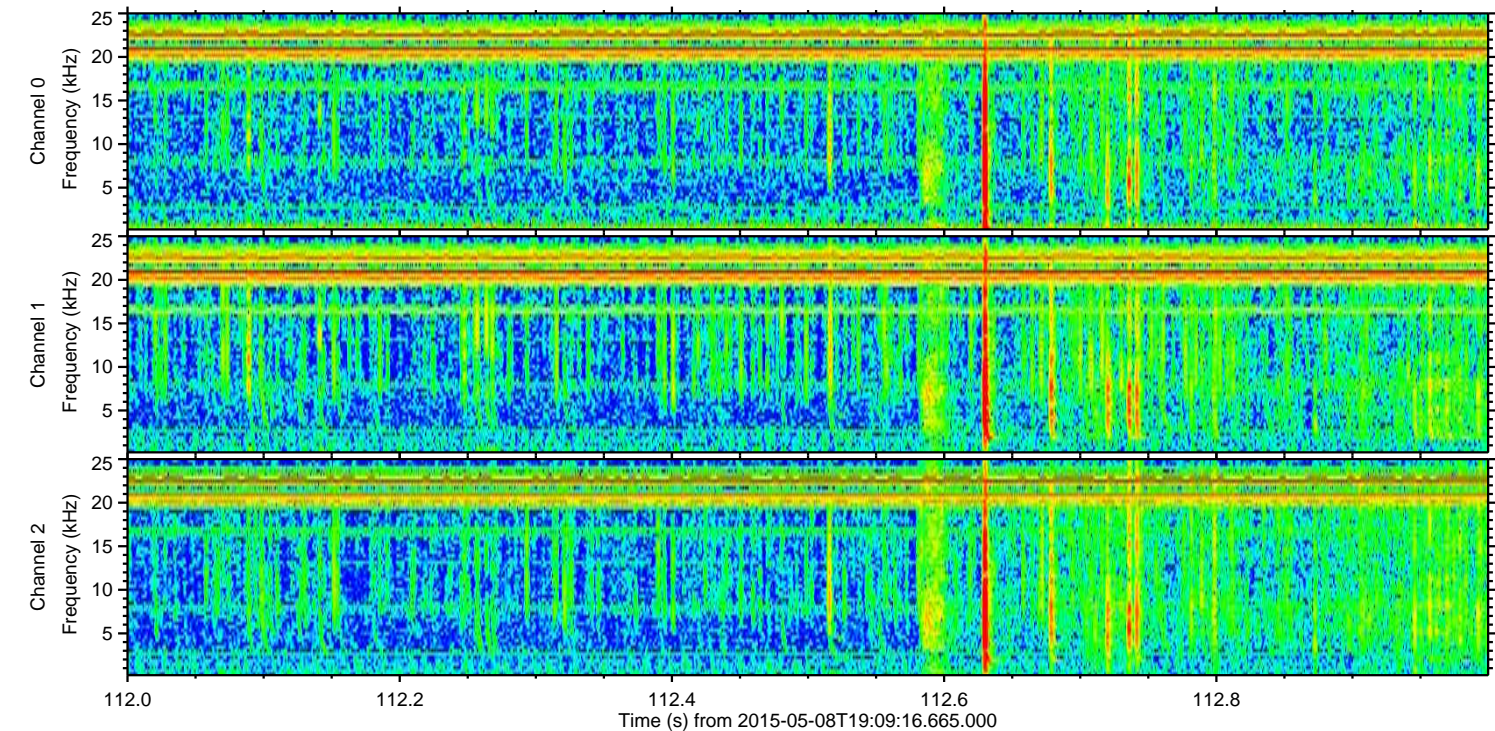
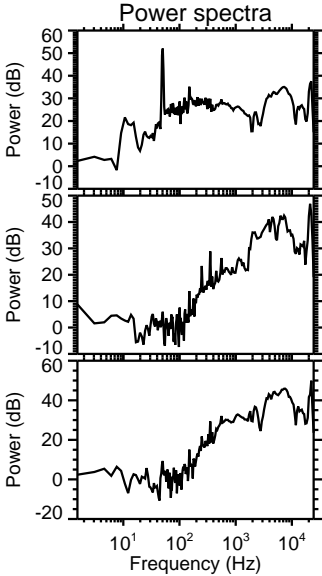
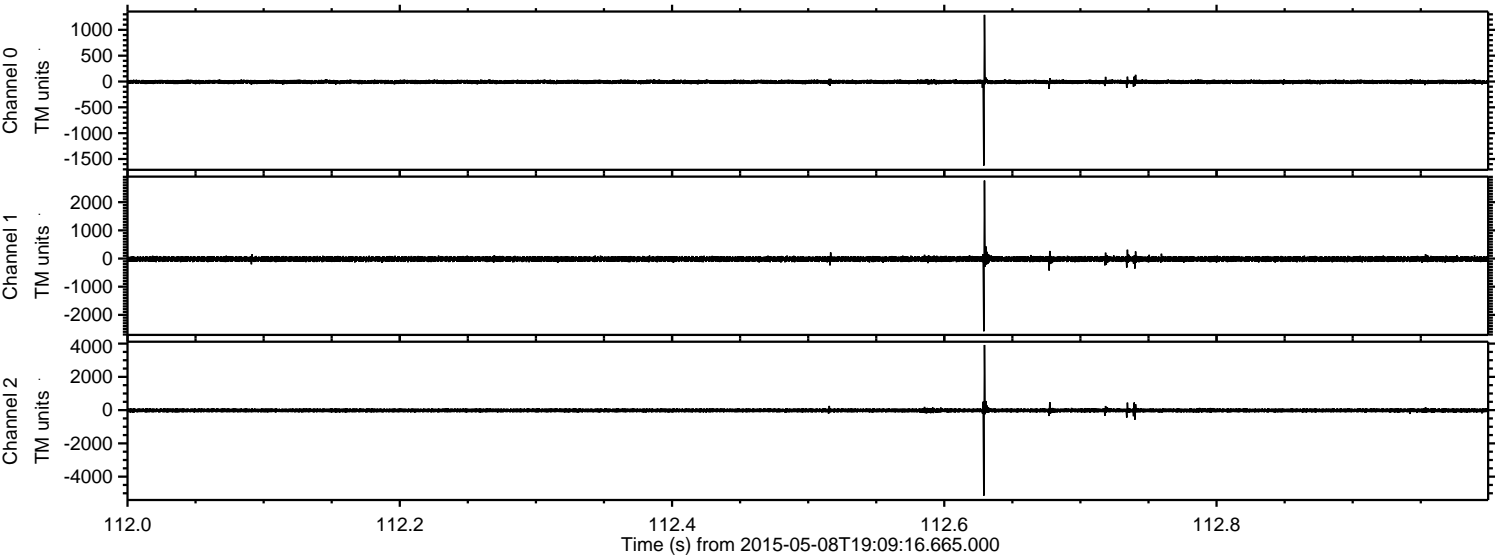

Processed Fri May 8 21:18:03 2015 by ELM ver.2012-10-06 from 001__elm20150508_190915__dat00.bin

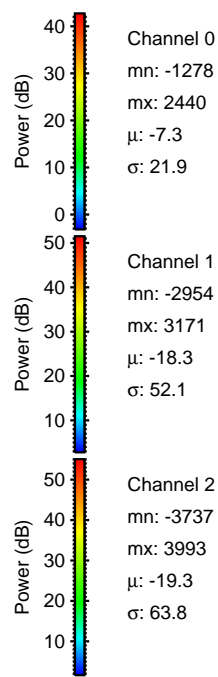
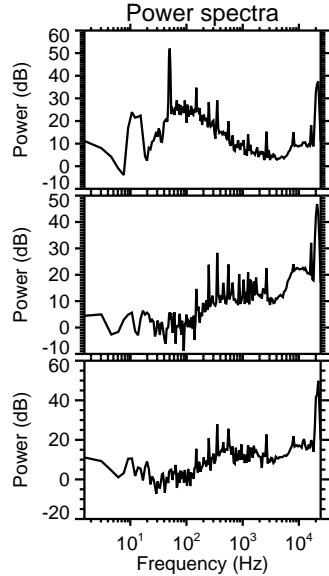
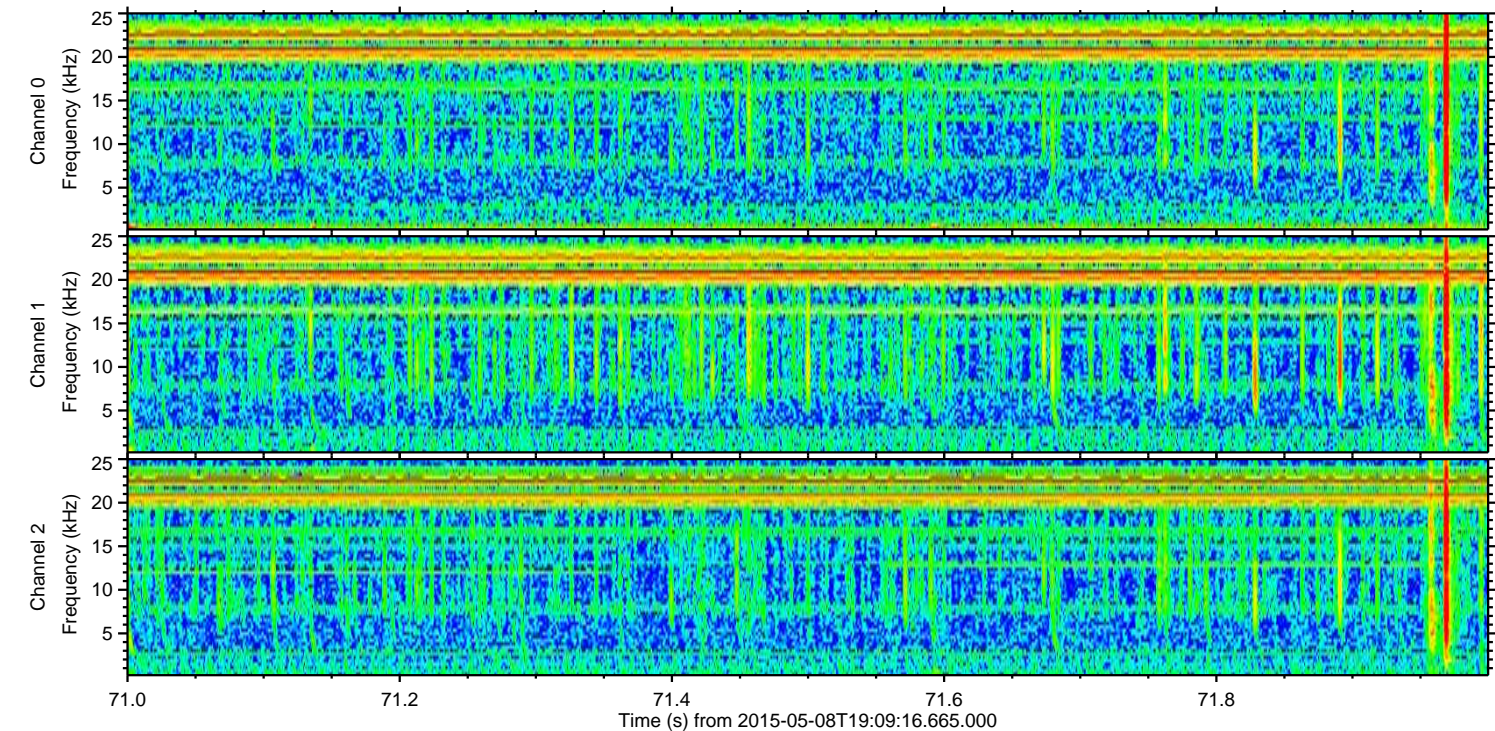
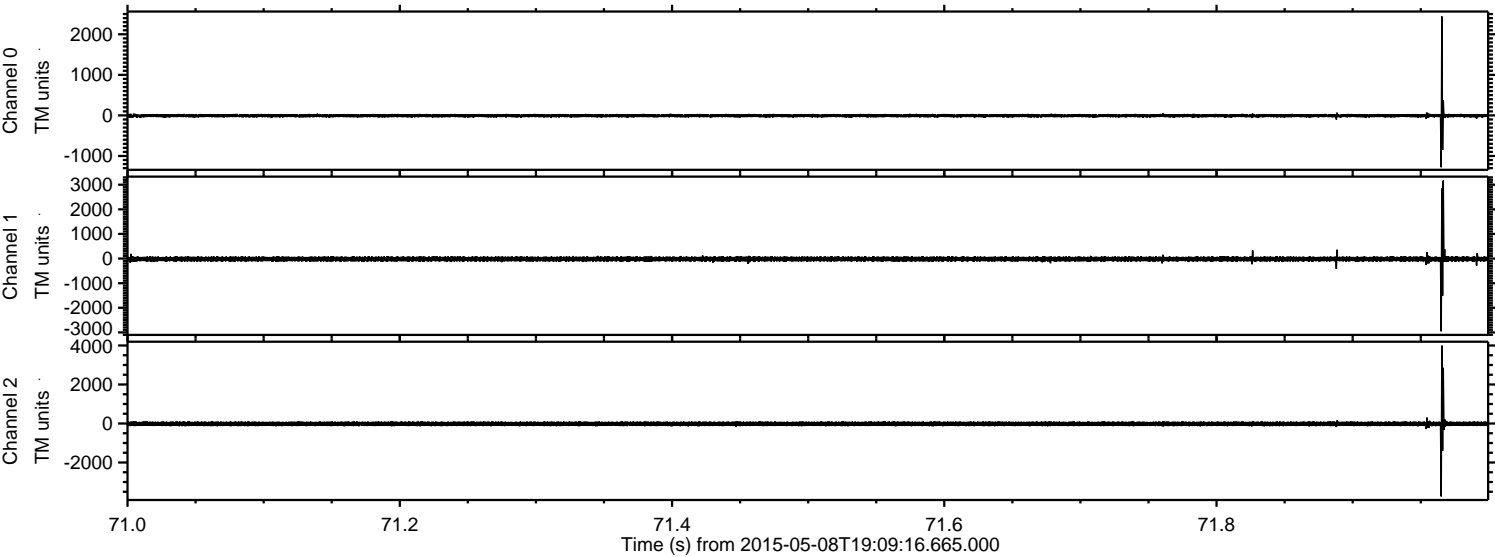

Processed Fri May 8 21:18:04 2015 by ELM ver.2012-10-06 from 001__elm20150508_190915__dat00.bin

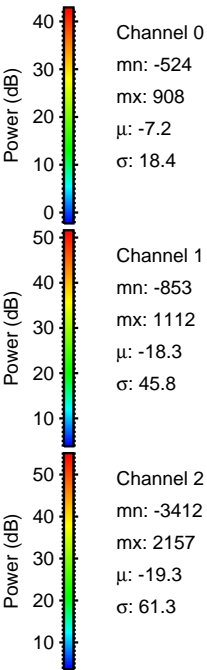
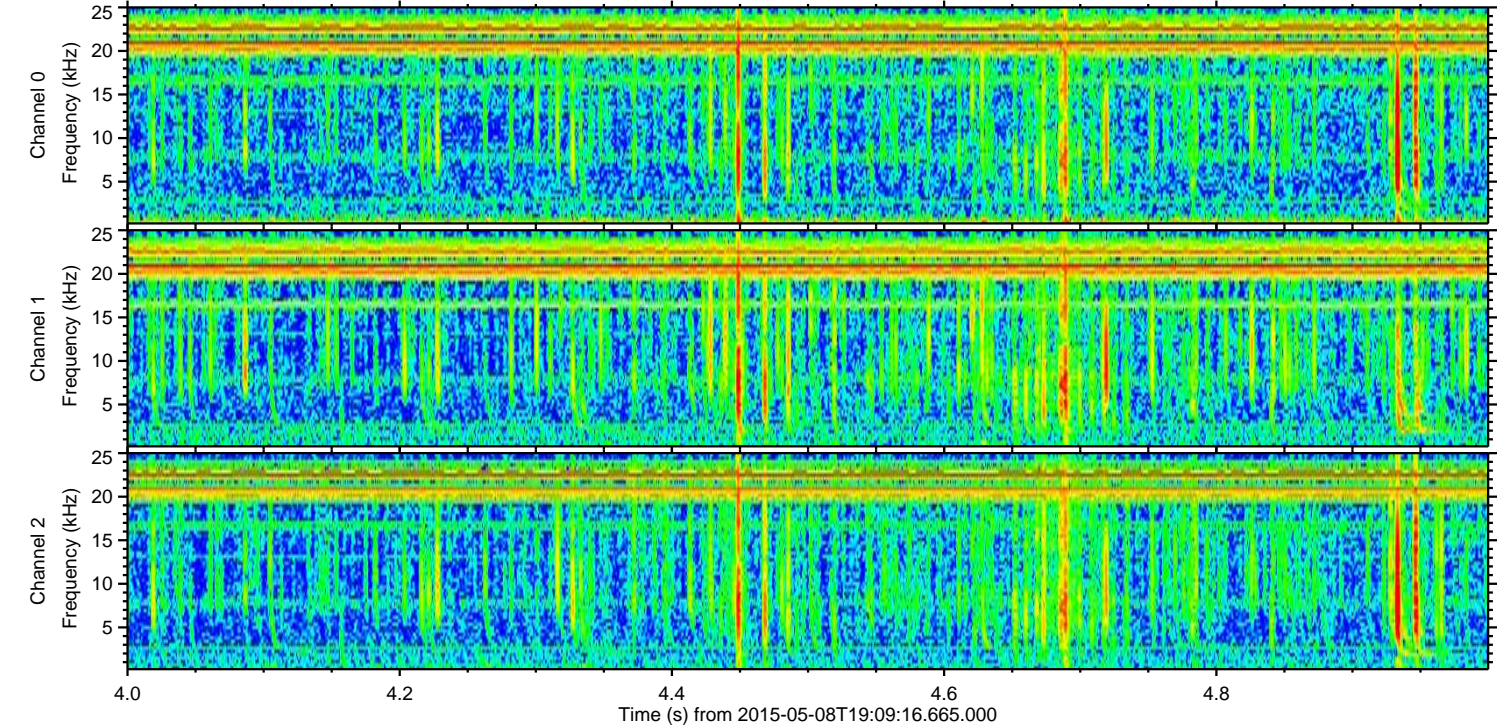
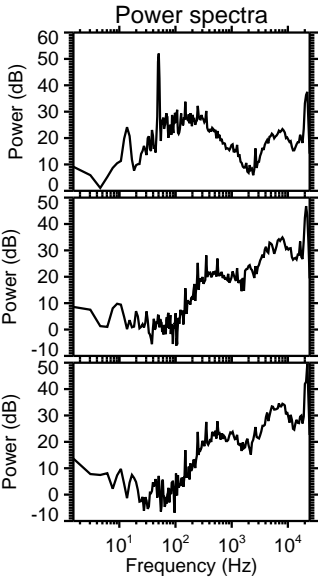
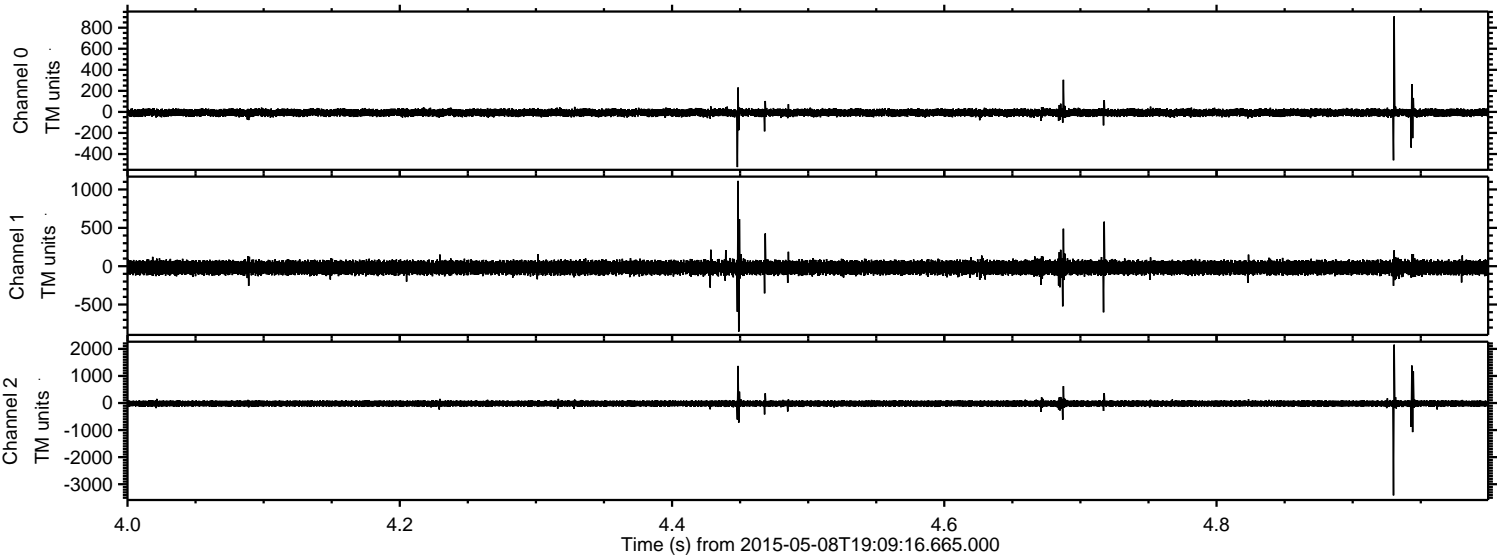

ELMAVAN 3D WAVEFORMS (Measured data sampled at 50 kHz) 49159 packets of 144 samples from 2015-05-08T19:09:16.665.000. Part 133/142

Processed Fri May 8 21:18:05 2015 by ELM ver.2012-10-06 from 001__elm20150508_190915__dat00.bin

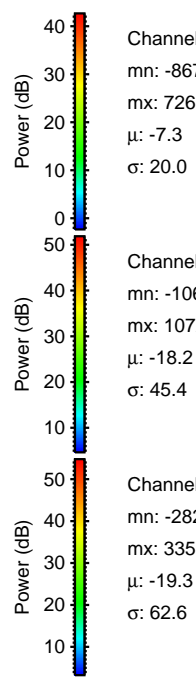
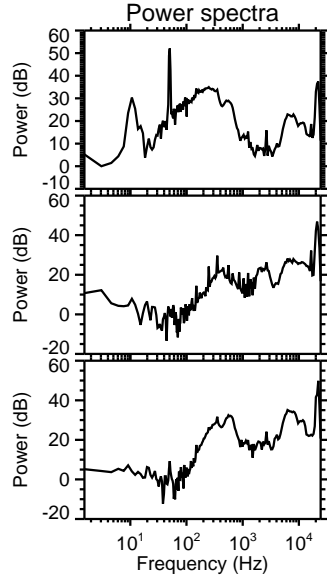
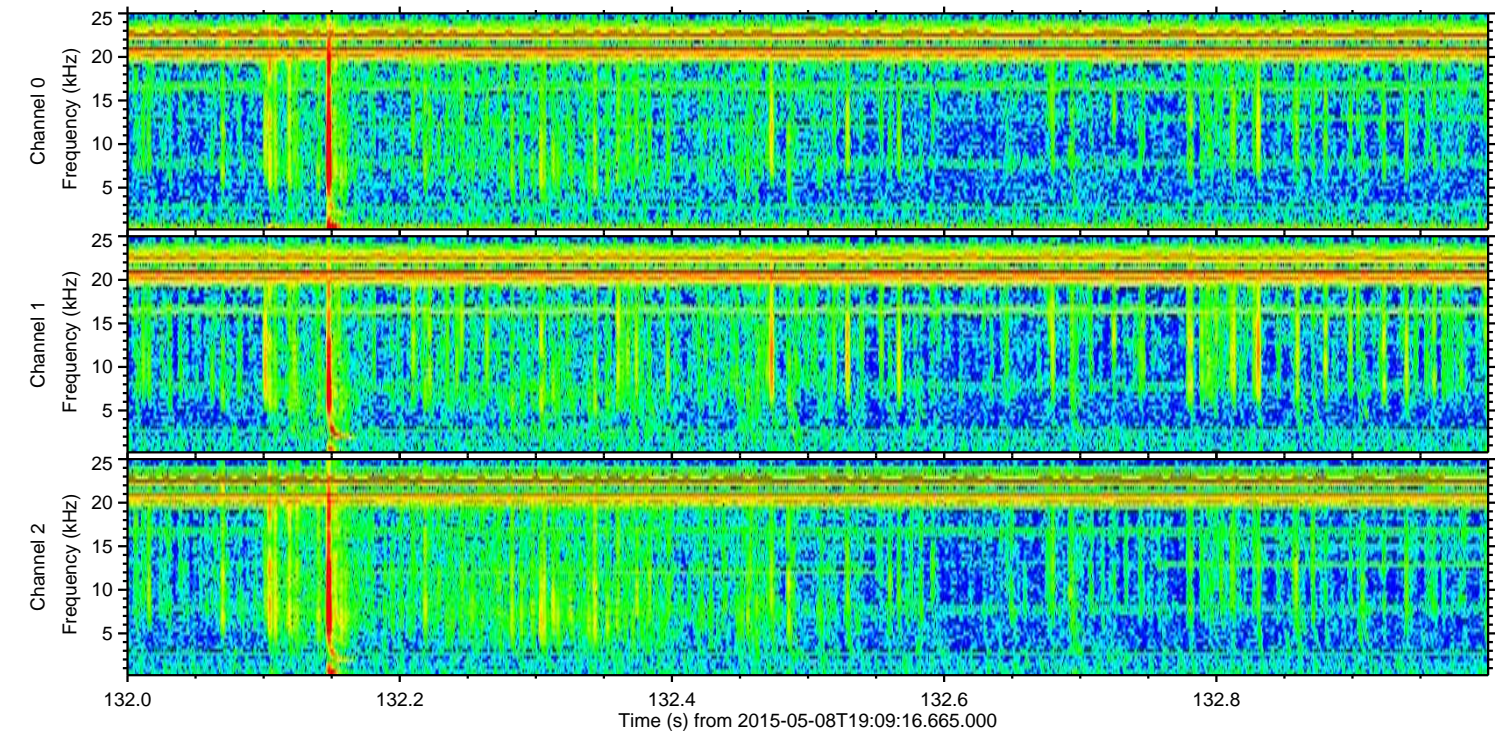
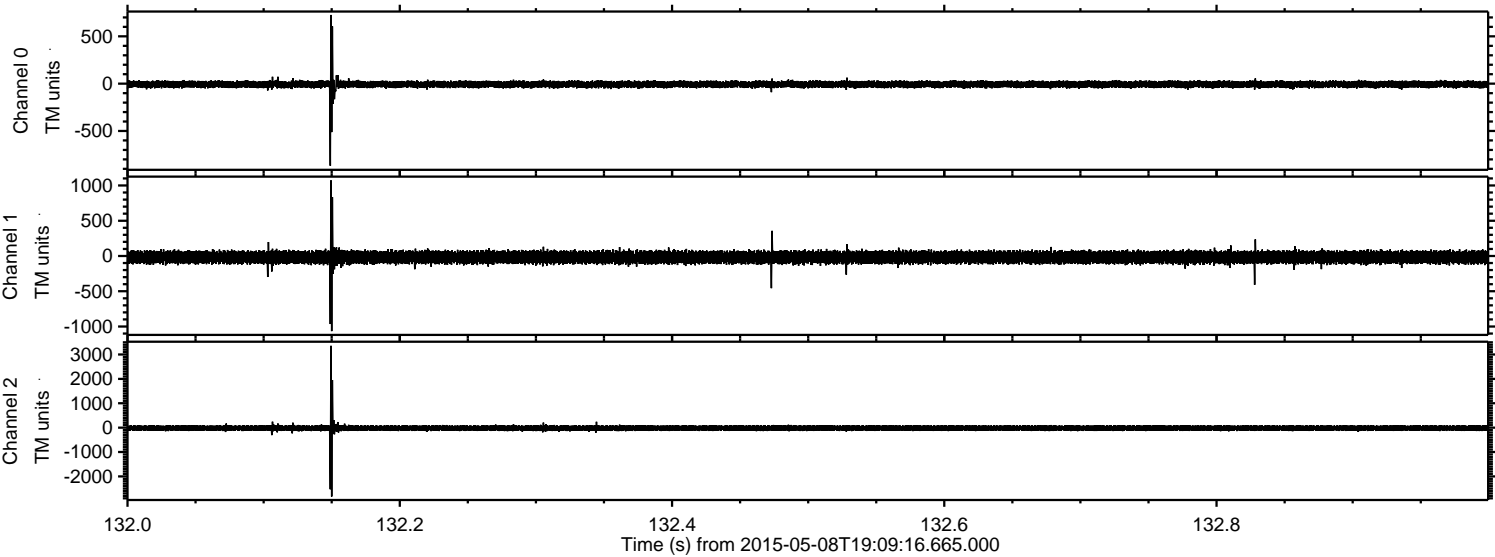

Channel 0
mn: -867
mx: 726
 μ : -7.3
 σ : 20.0

Channel 1
mn: -1066
mx: 1072
 μ : -18.2
 σ : 45.4

Channel 2
mn: -2827
mx: 3357
 μ : -19.3
 σ : 62.6

Processed Fri May 8 21:18:06 2015 by ELM ver.2012-10-06 from 001__elm20150508_190915__dat00.bin

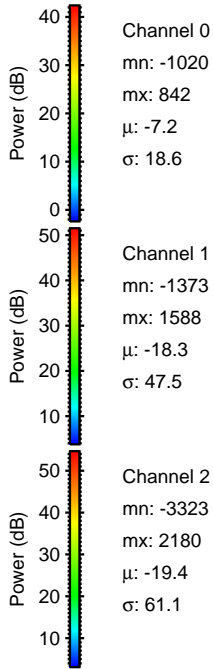
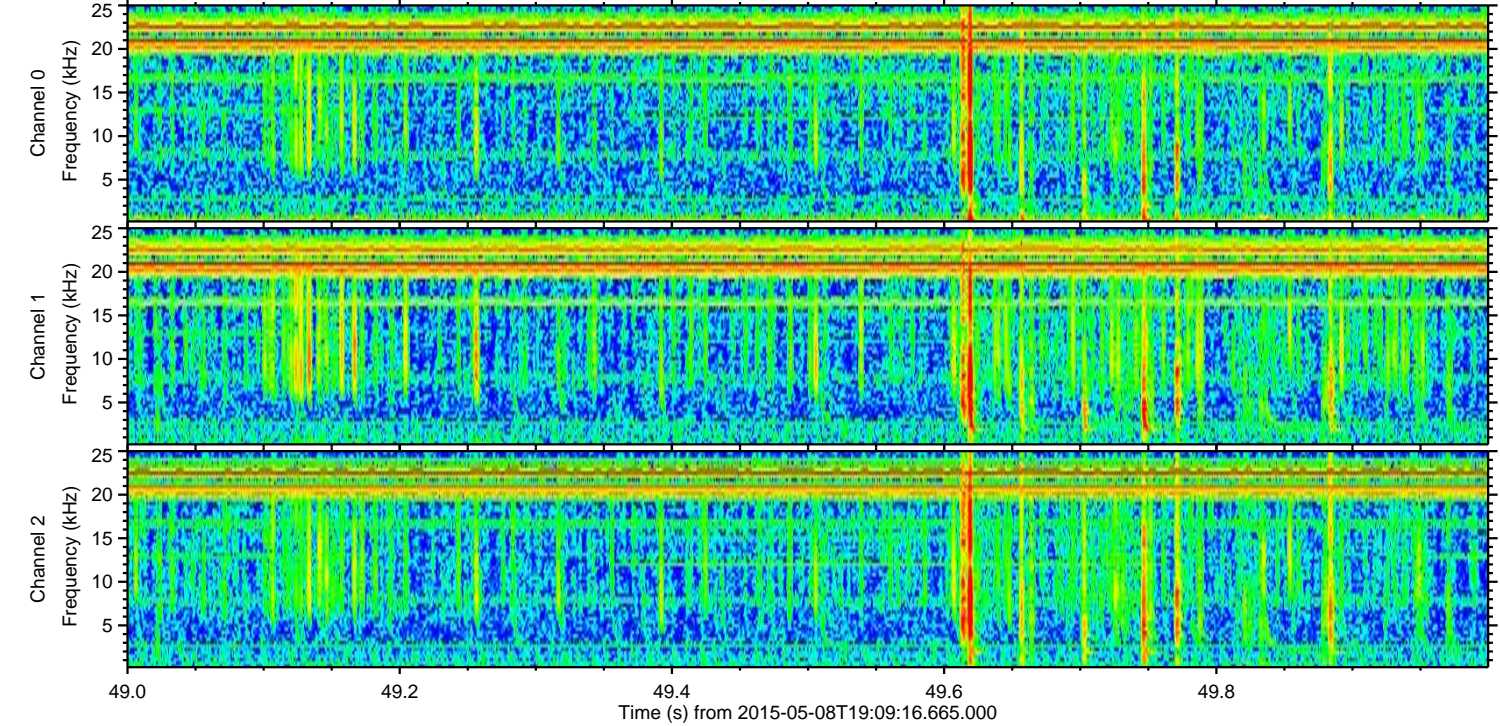
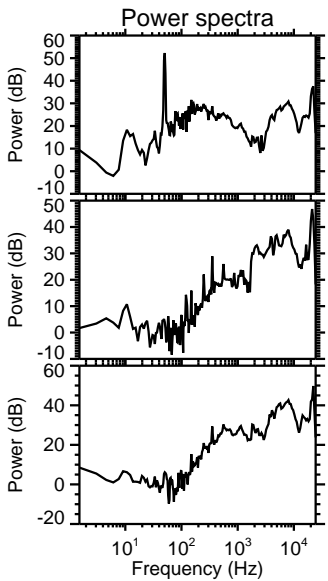
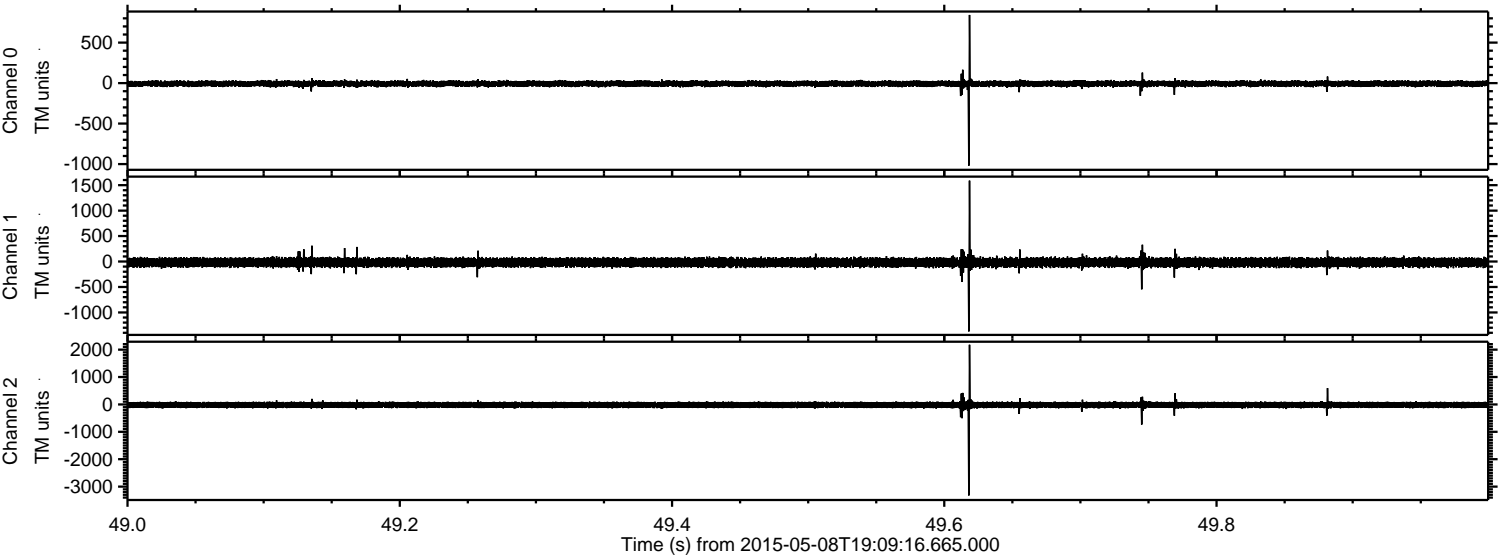

Processed Fri May 8 21:18:07 2015 by ELM ver.2012-10-06 from 001__elm20150508_190915__dat00.bin

