

ELMAVAN 3D WAVEFORMS (Measured data sampled at 50 kHz) 49012 packets of 144 samples from 2015-05-08T19:04:16.503.000.

Processed Fri May 8 21:12:10 2015 by ELM ver.2012-10-06 from 001__elm20150508_190415__dat00.bin

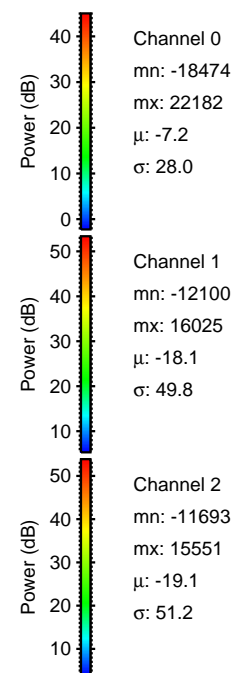
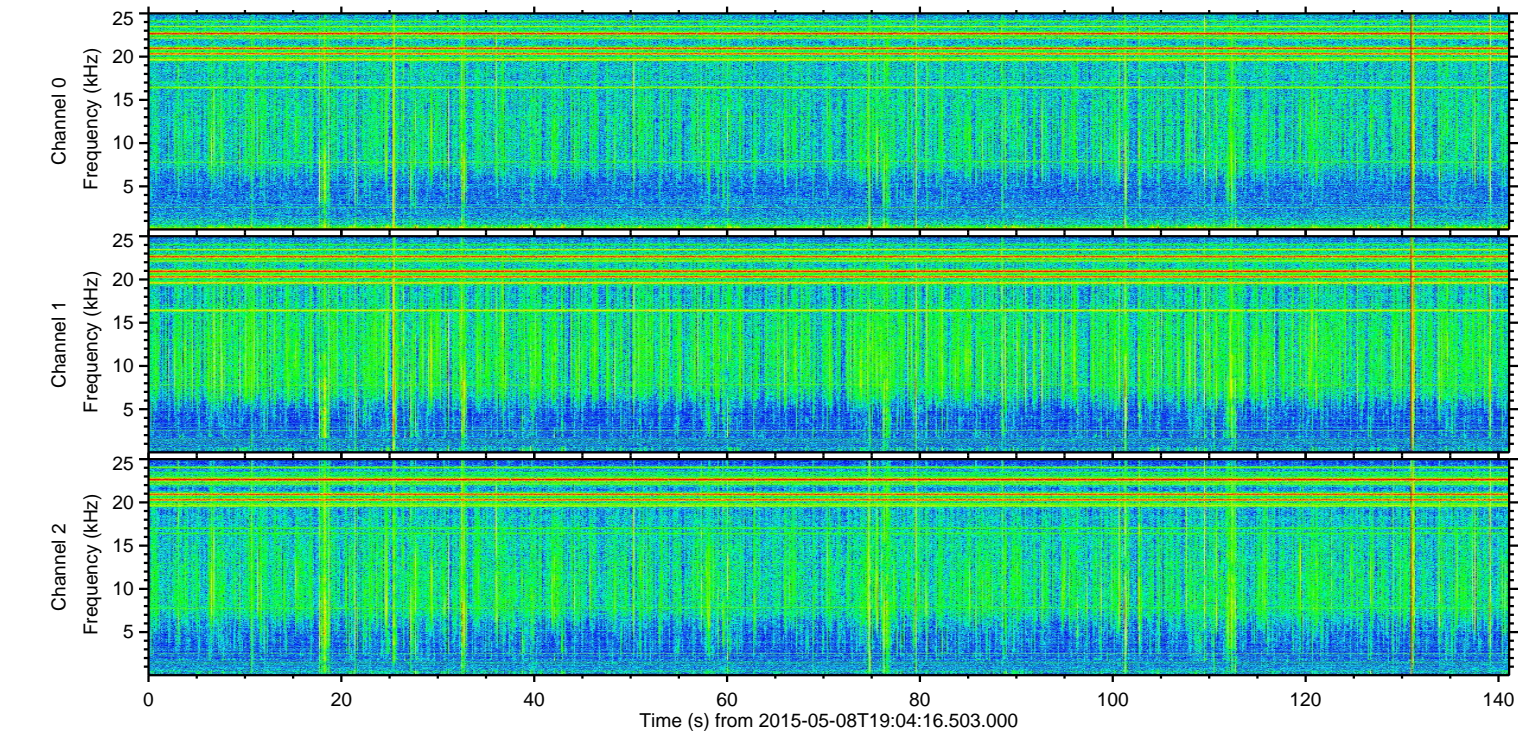
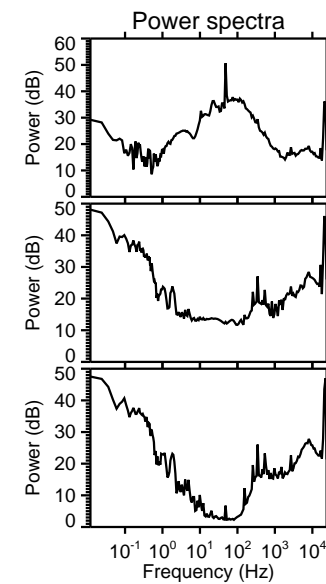
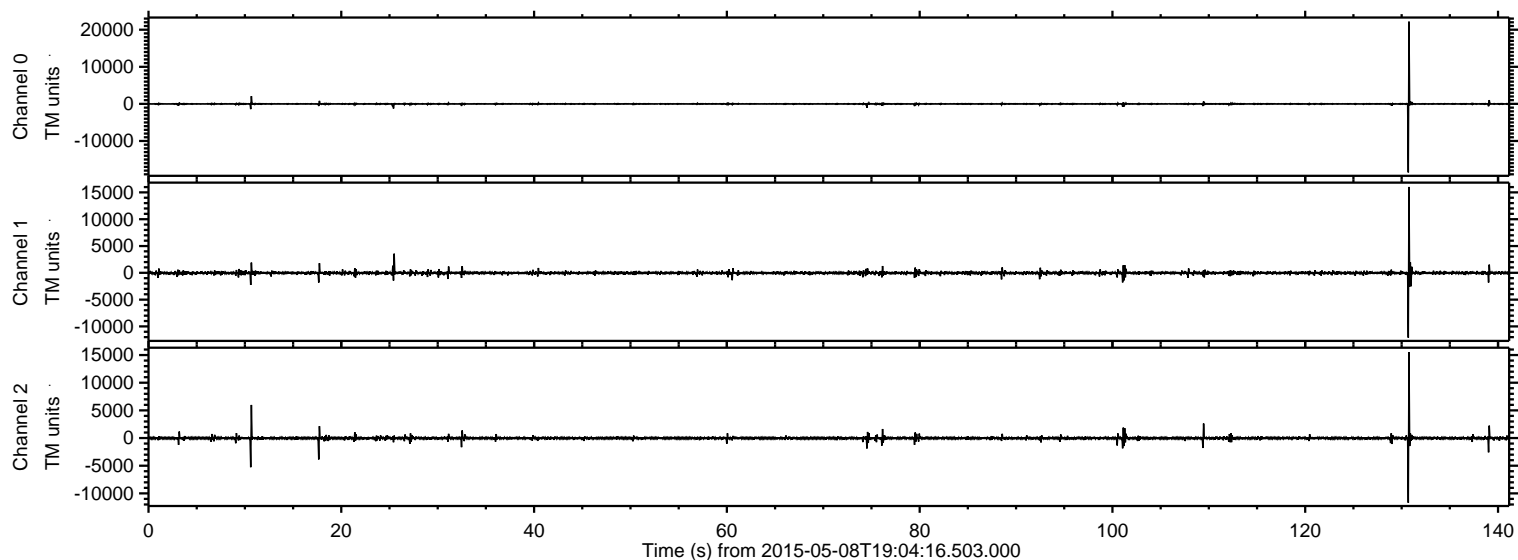

ELMAVAN 3D WAVEFORMS (Measured data sampled at 50 kHz) 49012 packets of 144 samples from 2015-05-08T19:04:16.503.000. Part 131/142

Processed Fri May 8 21:12:27 2015 by ELM ver.2012-10-06 from 001__elm20150508_190415__dat00.bin

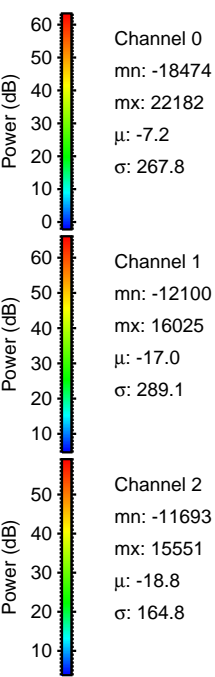
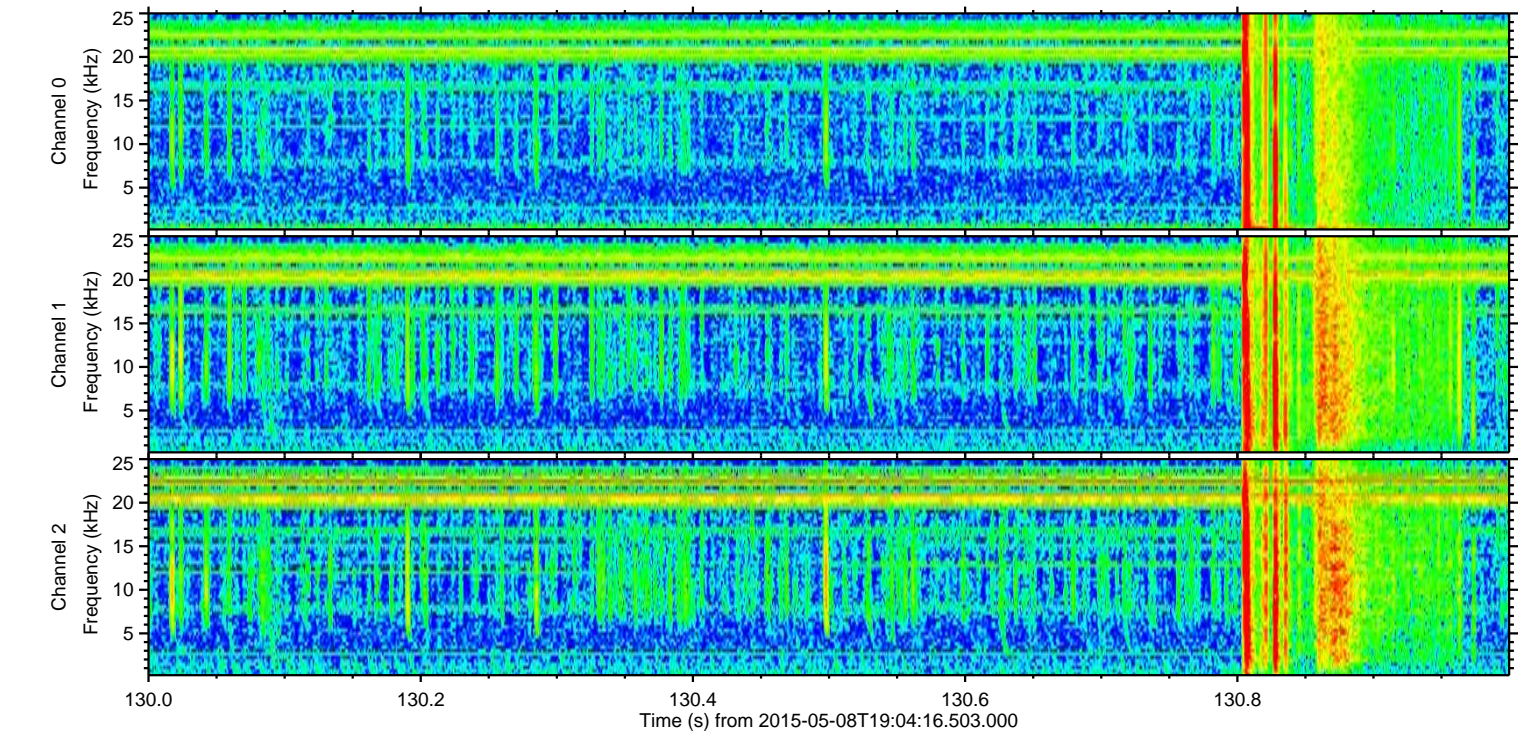
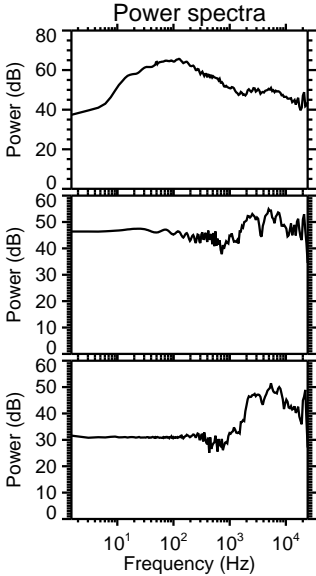
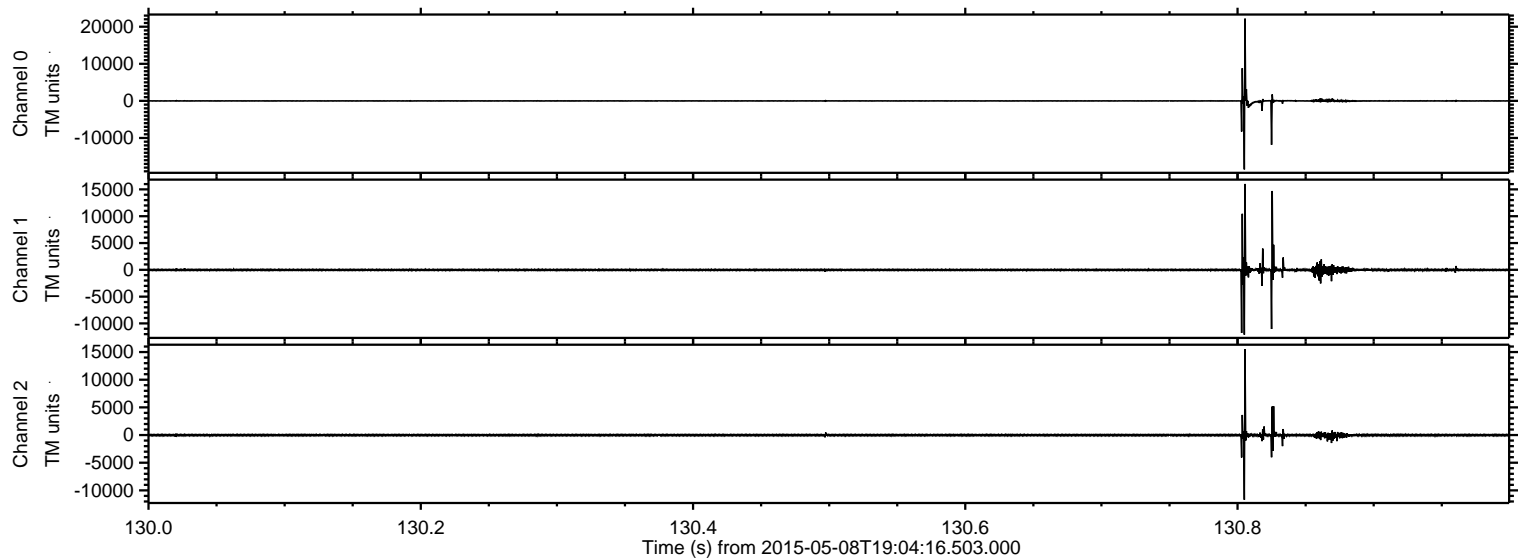

ELMAVAN 3D WAVEFORMS (Measured data sampled at 50 kHz) 49012 packets of 144 samples from 2015-05-08T19:04:16.503.000. Part 11/142

Processed Fri May 8 21:12:30 2015 by ELM ver.2012-10-06 from 001__elm20150508_190415__dat00.bin

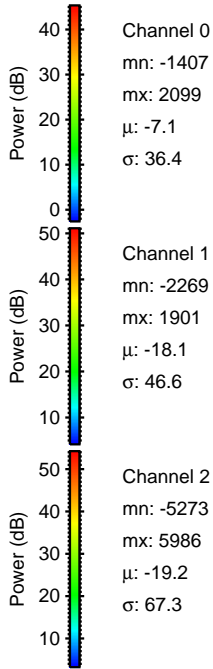
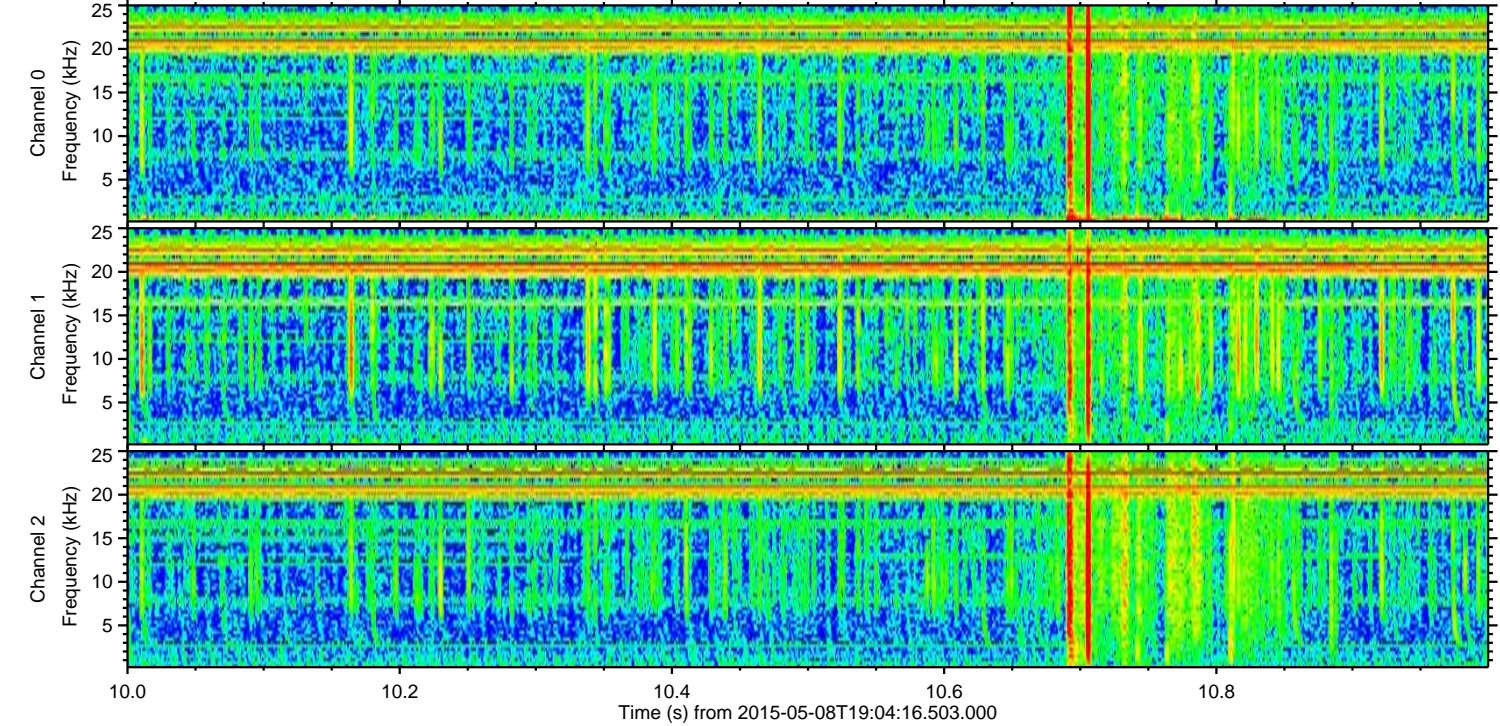
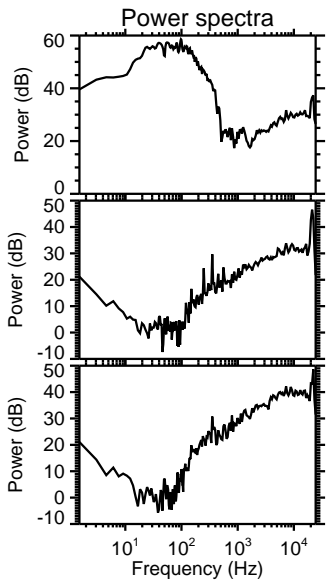
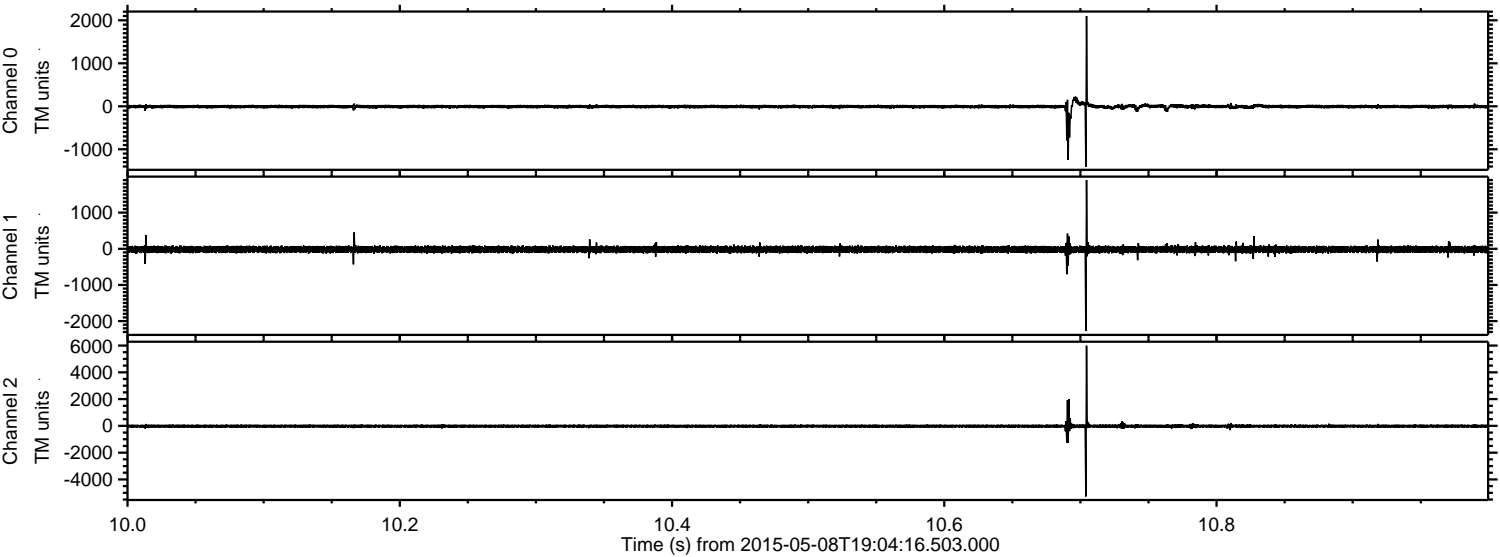

Channel 0
mn: -1407
mx: 2099
 μ : -7.1
 σ : 36.4

Channel 1
mn: -2269
mx: 1901
 μ : -18.1
 σ : 46.6

Channel 2
mn: -5273
mx: 5986
 μ : -19.2
 σ : 67.3

ELMAVAN 3D WAVEFORMS (Measured data sampled at 50 kHz) 49012 packets of 144 samples from 2015-05-08T19:04:16.503.000. Part 18/142

Processed Fri May 8 21:12:31 2015 by ELM ver.2012-10-06 from 001__elm20150508_190415__dat00.bin

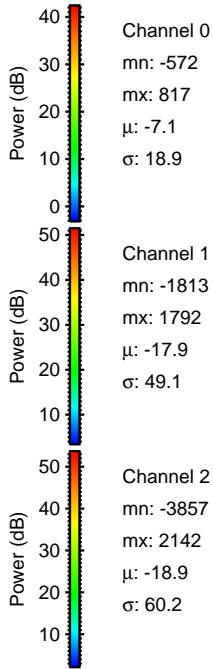
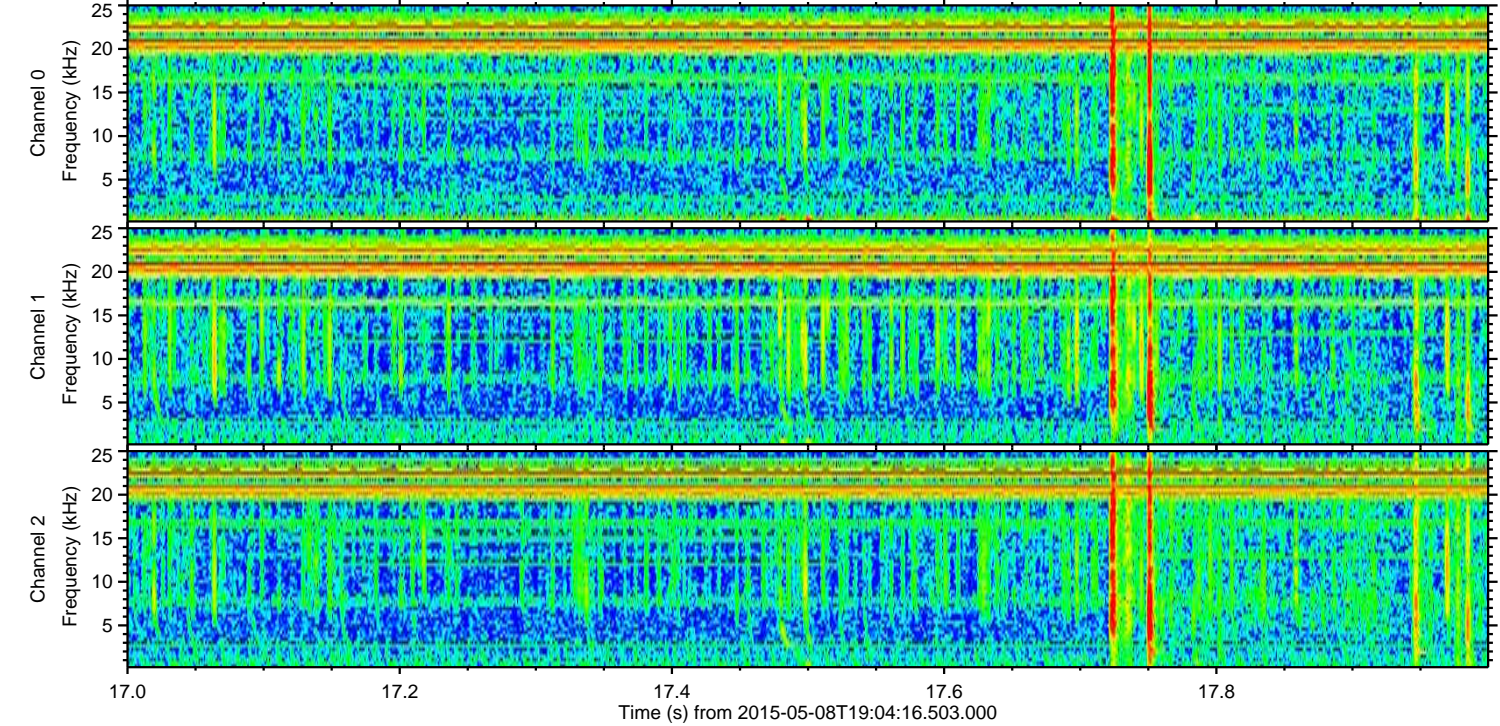
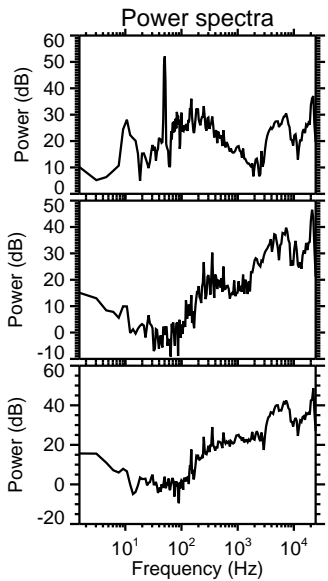
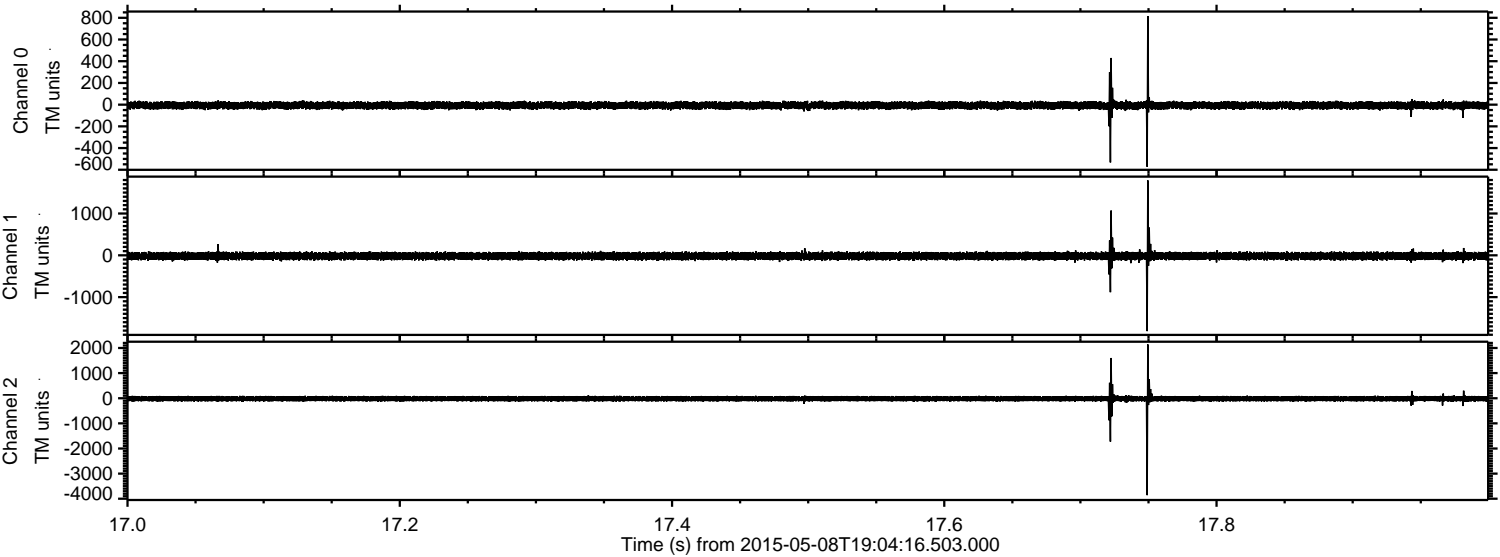

Processed Fri May 8 21:12:34 2015 by ELM ver.2012-10-06 from 001__elm20150508_190415__dat00.bin

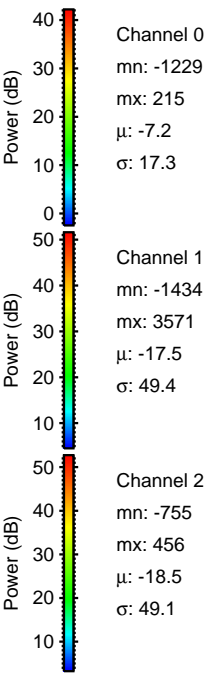
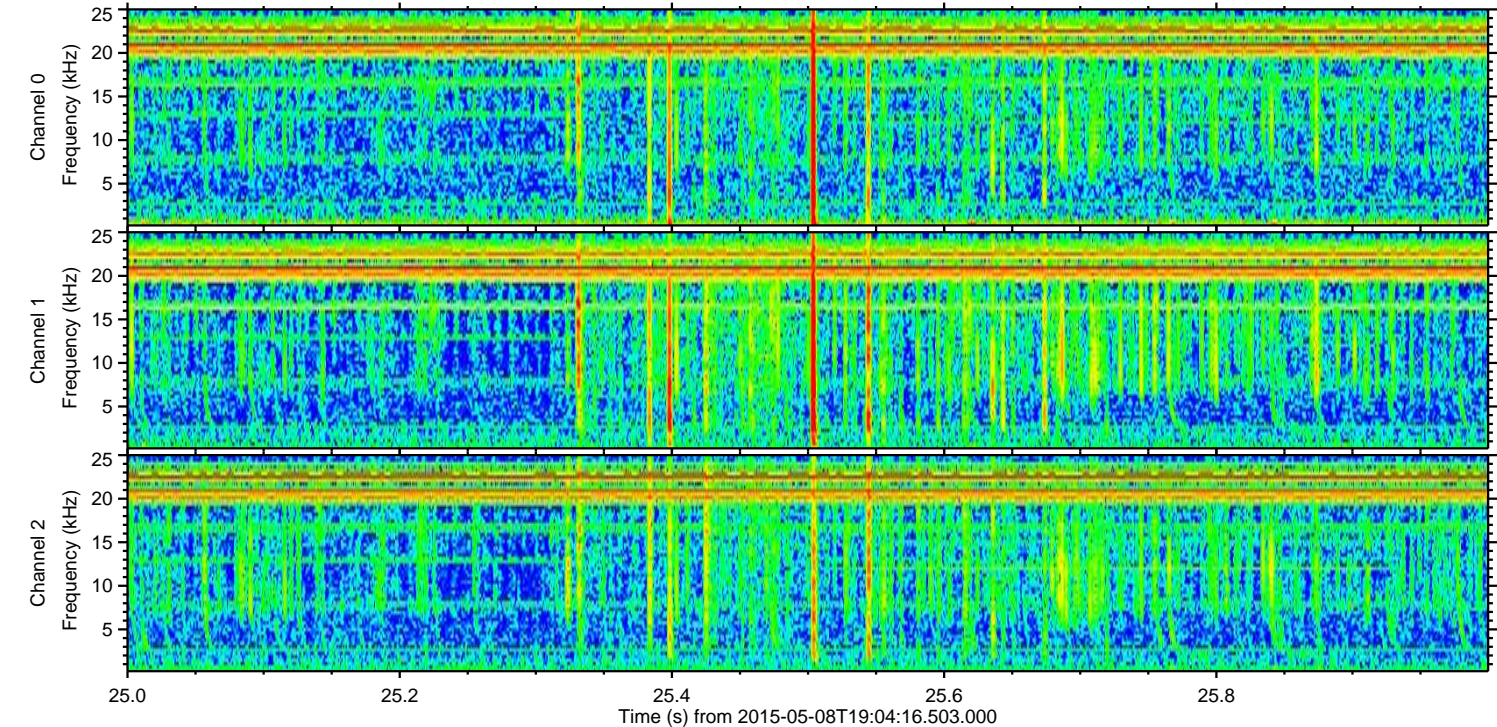
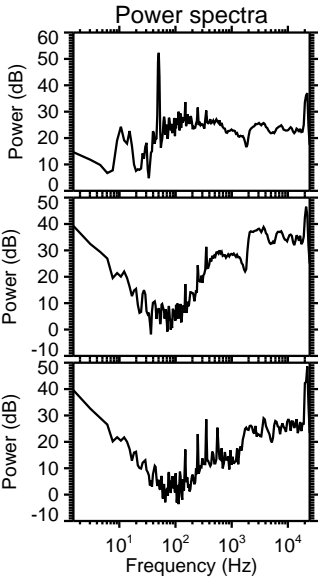
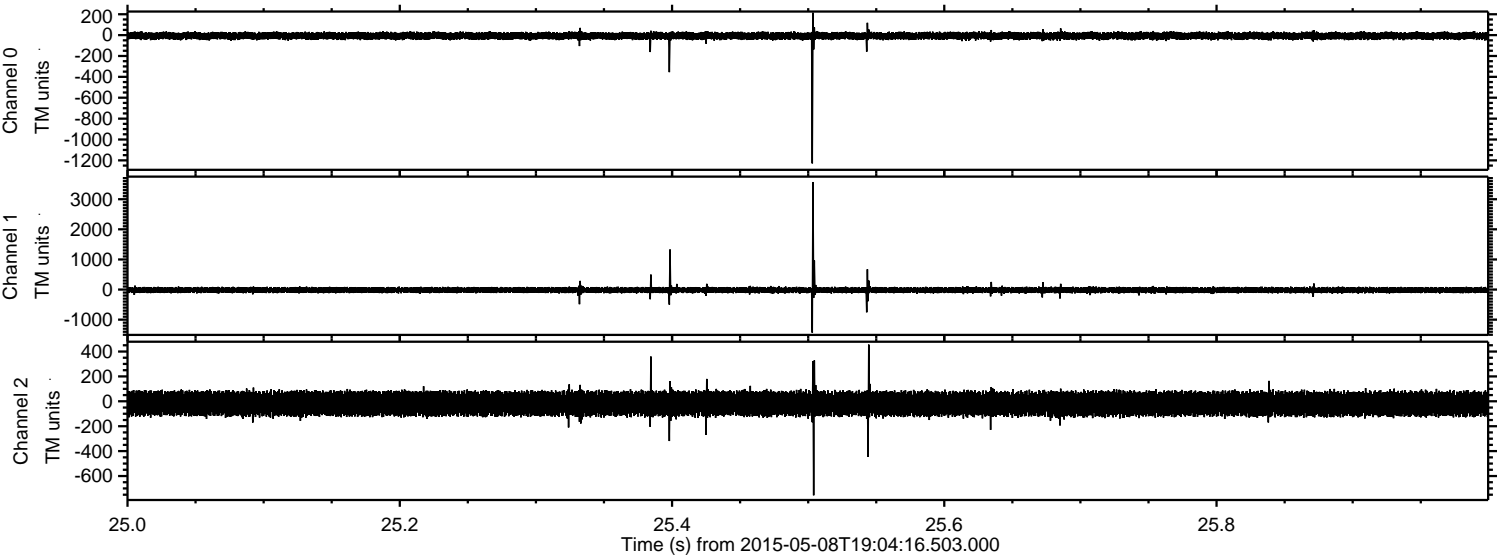

ELMAVAN 3D WAVEFORMS (Measured data sampled at 50 kHz) 49012 packets of 144 samples from 2015-05-08T19:04:16.503.000. Part 110/142

Processed Fri May 8 21:12:36 2015 by ELM ver.2012-10-06 from 001__elm20150508_190415__dat00.bin

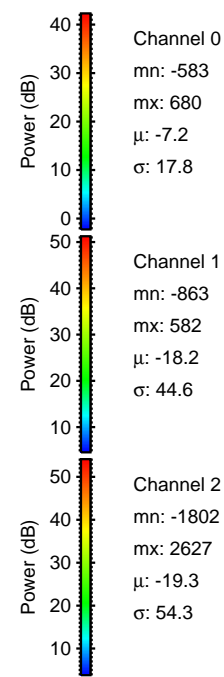
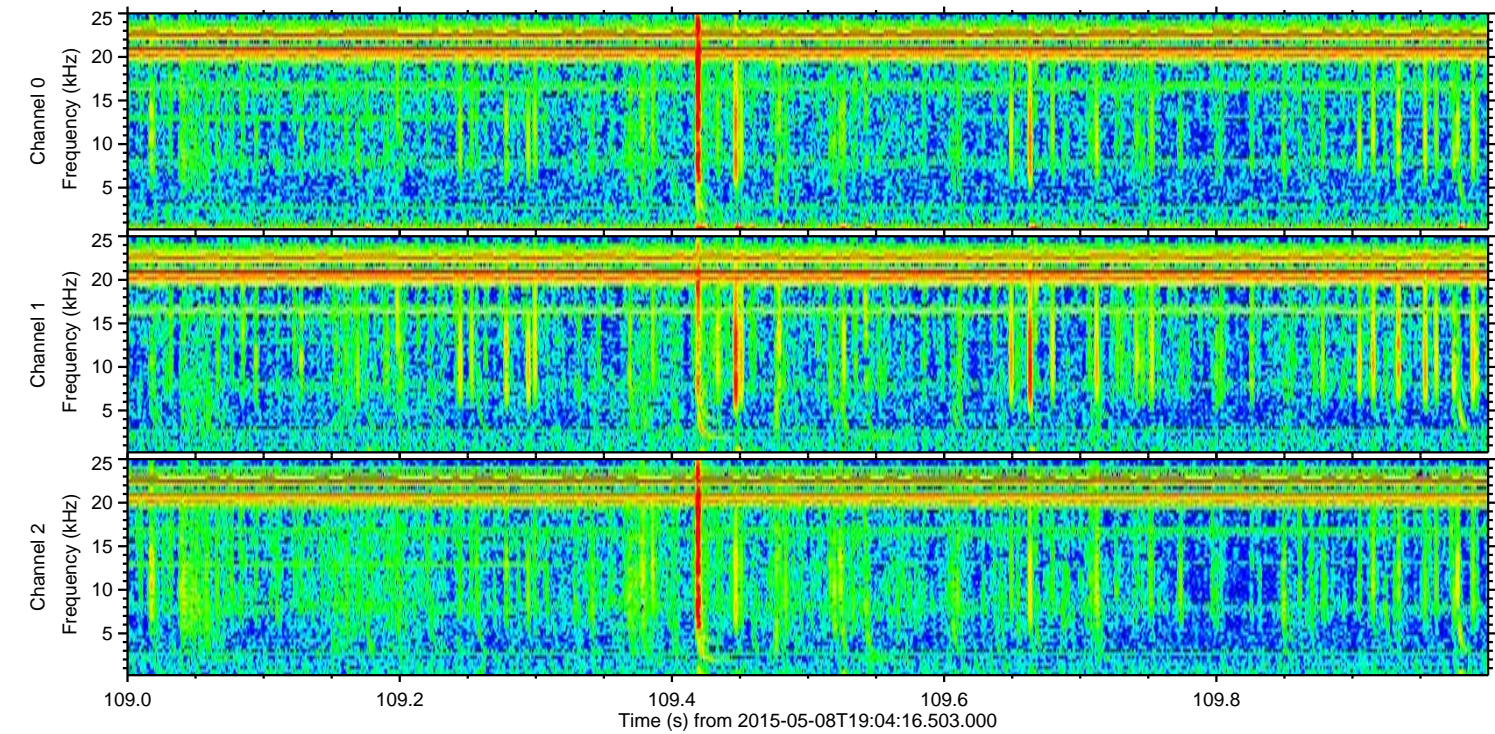
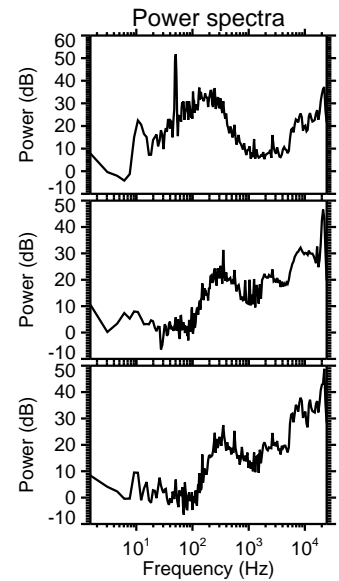
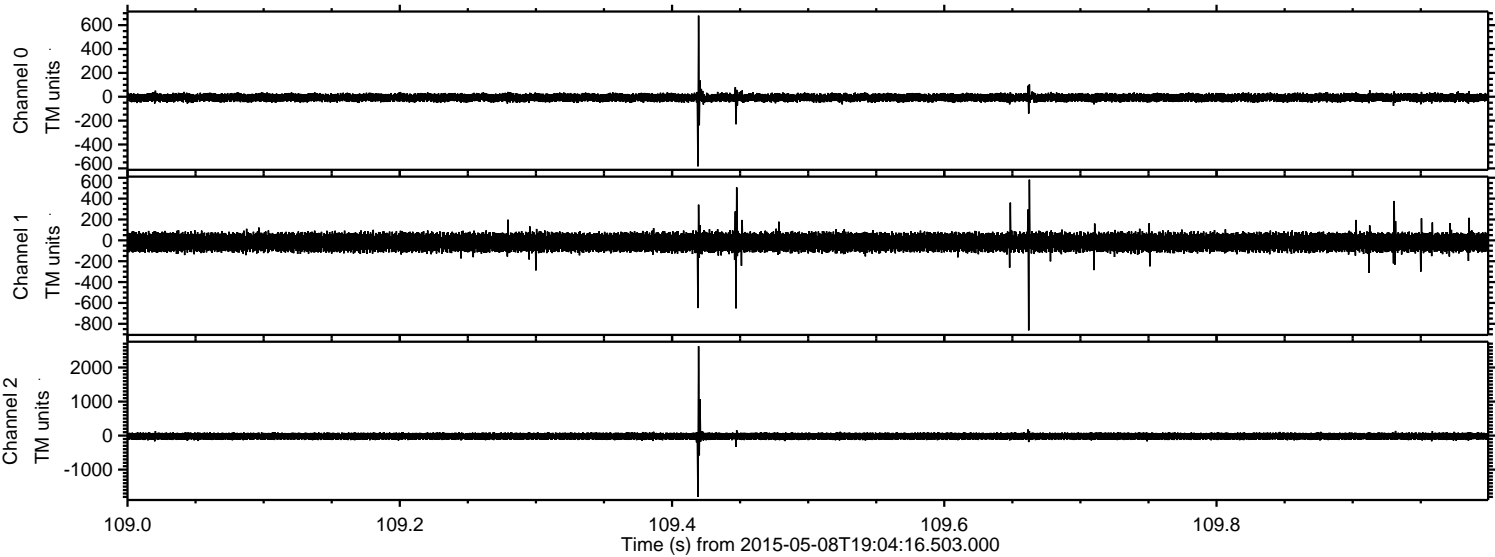

Channel 0
mn: -583
mx: 680
 μ : -7.2
 σ : 17.8

Channel 1
mn: -863
mx: 582
 μ : -18.2
 σ : 44.6

Channel 2
mn: -1802
mx: 2627
 μ : -19.3
 σ : 54.3

ELMAVAN 3D WAVEFORMS (Measured data sampled at 50 kHz) 49012 packets of 144 samples from 2015-05-08T19:04:16.503.000. Part 140/142

Processed Fri May 8 21:12:37 2015 by ELM ver.2012-10-06 from 001__elm20150508_190415__dat00.bin

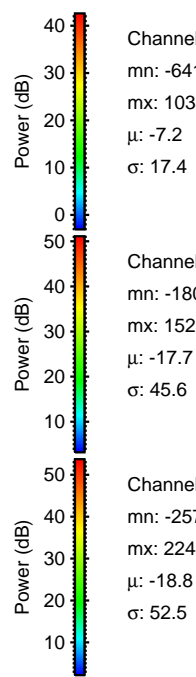
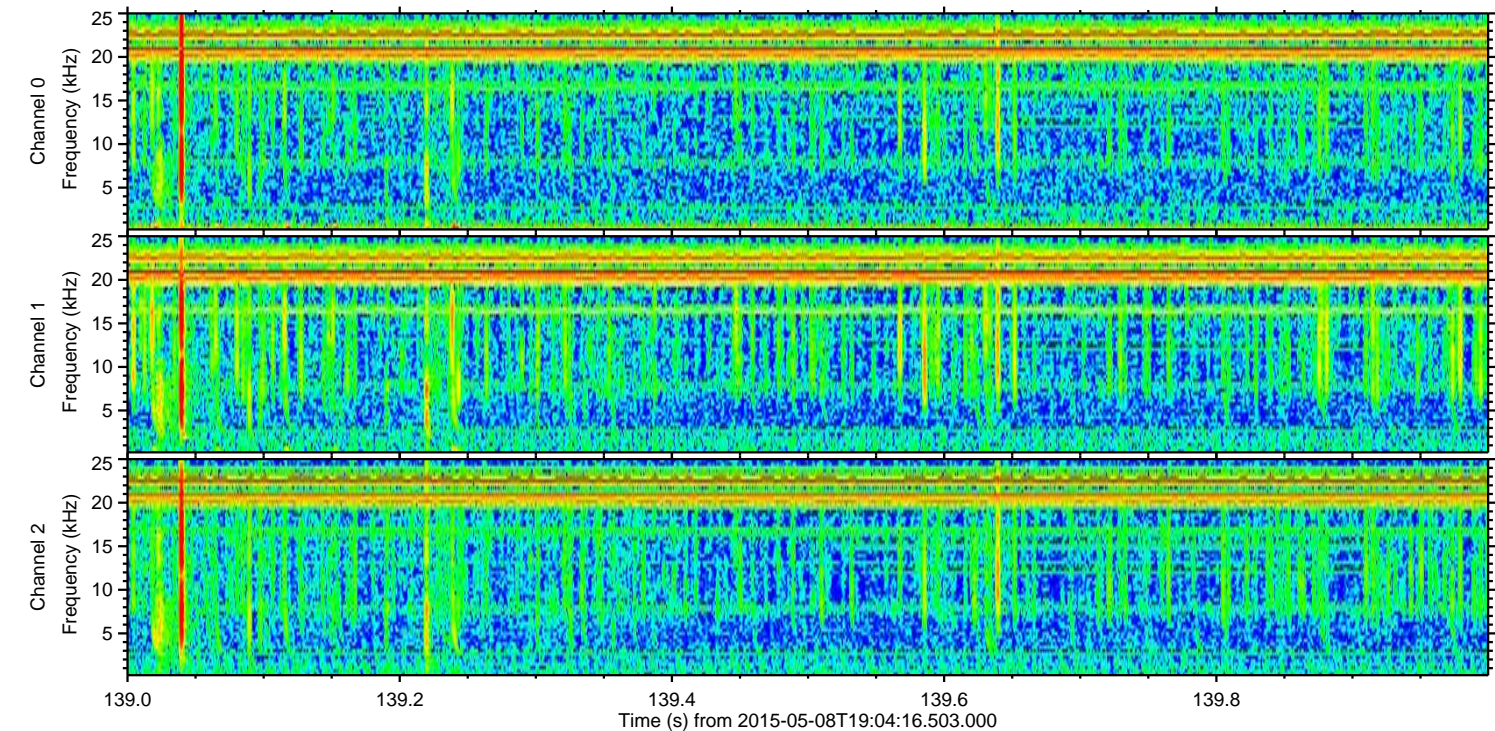
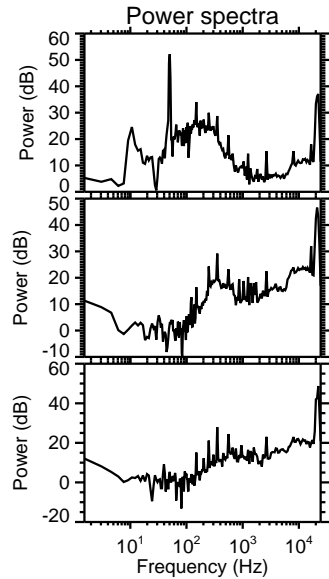
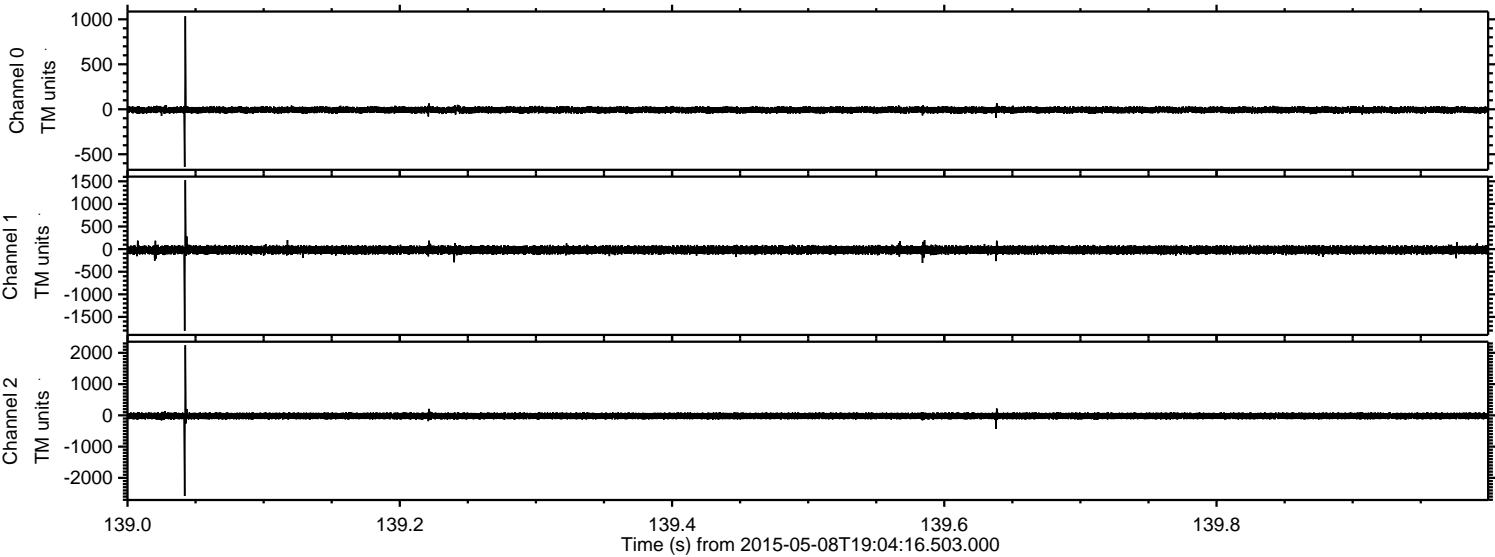

Channel 0
mn: -641
mx: 1035
 μ : -7.2
 σ : 17.4

Channel 1
mn: -1807
mx: 1528
 μ : -17.7
 σ : 45.6

Channel 2
mn: -2579
mx: 2244
 μ : -18.8
 σ : 52.5

ELMAVAN 3D WAVEFORMS (Measured data sampled at 50 kHz) 49012 packets of 144 samples from 2015-05-08T19:04:16.503.000. Part 132/142

Processed Fri May 8 21:12:38 2015 by ELM ver.2012-10-06 from 001__elm20150508_190415__dat00.bin

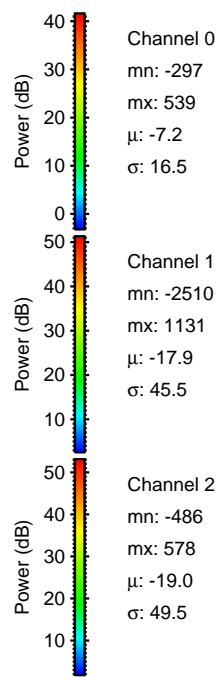
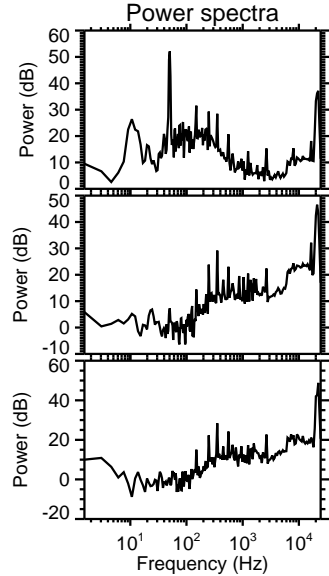
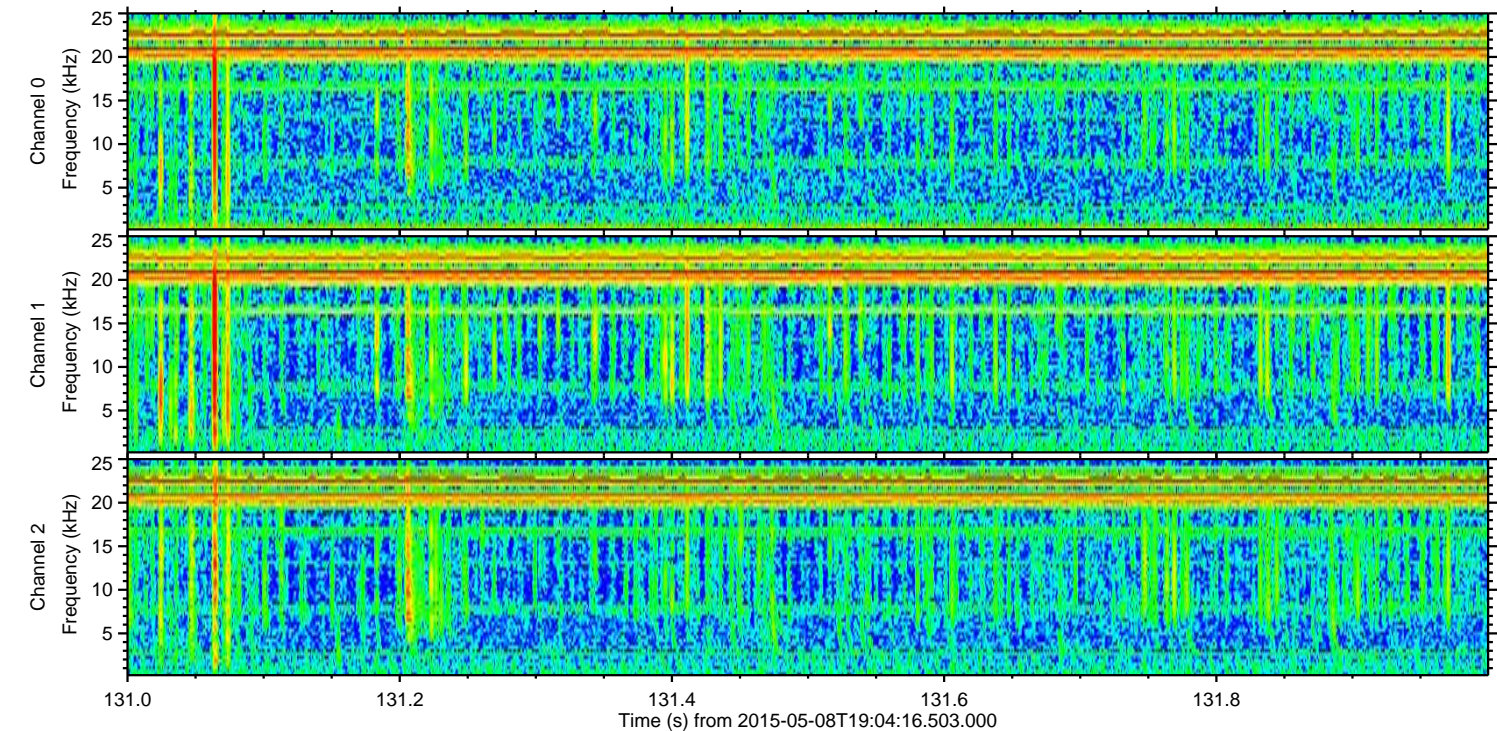
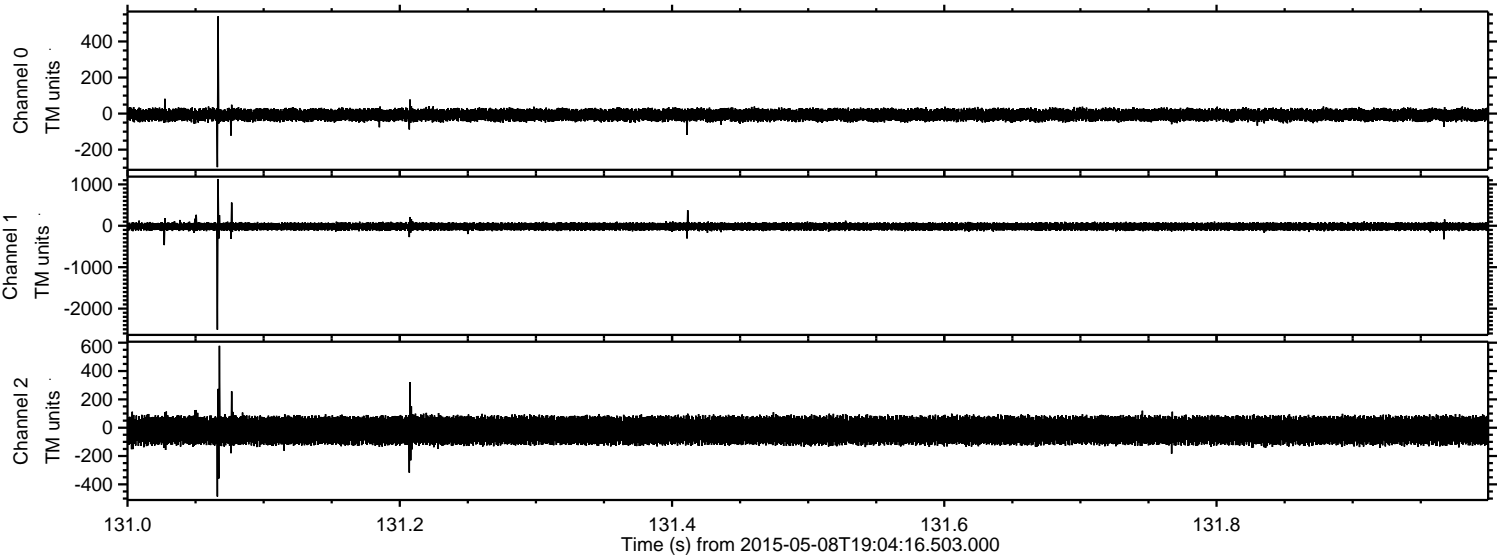

Processed Fri May 8 21:12:39 2015 by ELM ver.2012-10-06 from 001__elm20150508_190415__dat00.bin

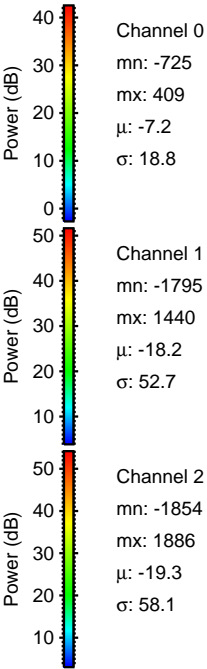
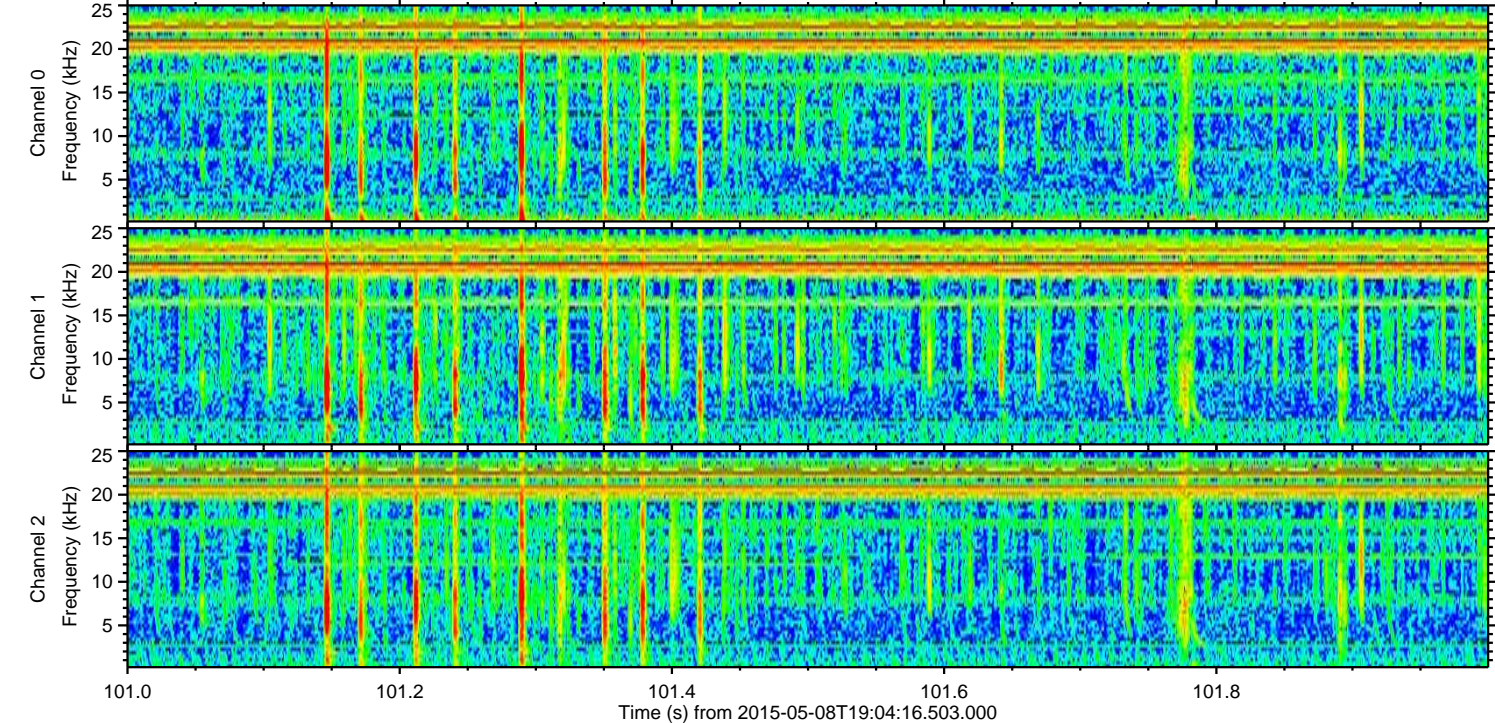
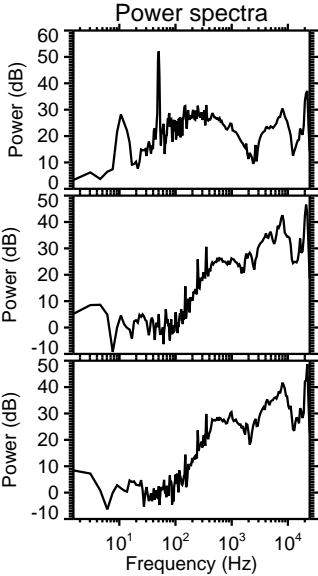
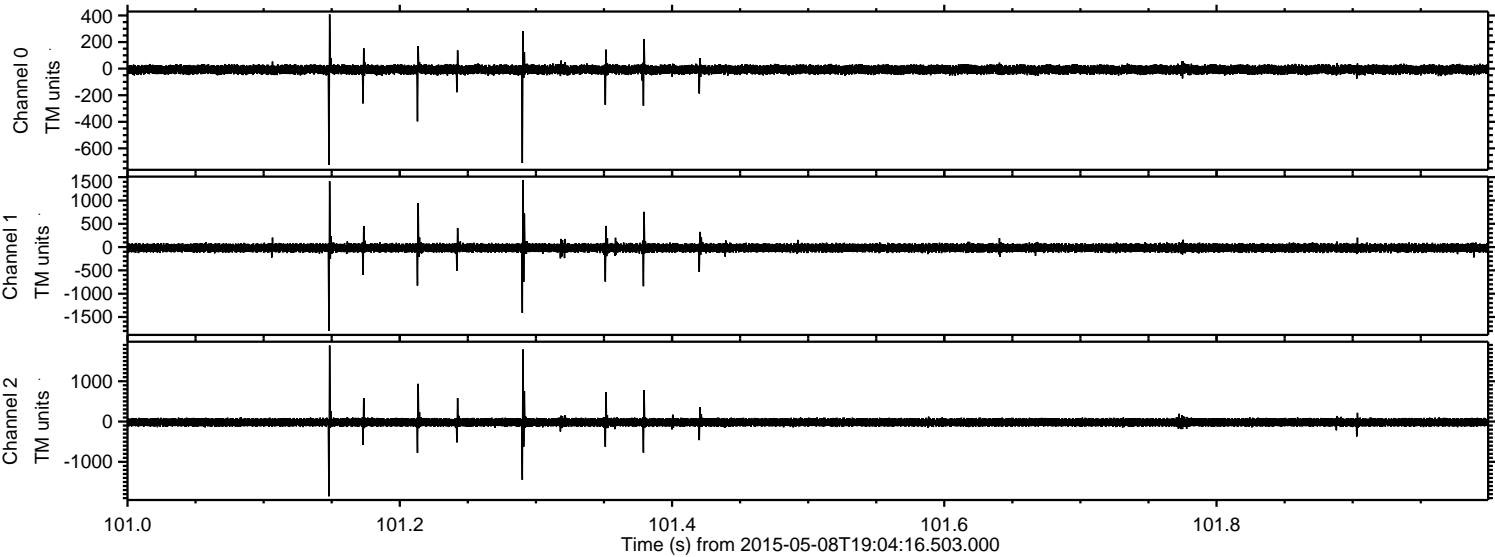

ELMAVAN 3D WAVEFORMS (Measured data sampled at 50 kHz) 49012 packets of 144 samples from 2015-05-08T19:04:16.503.000. Part 75/142

Processed Fri May 8 21:12:40 2015 by ELM ver.2012-10-06 from 001__elm20150508_190415__dat00.bin

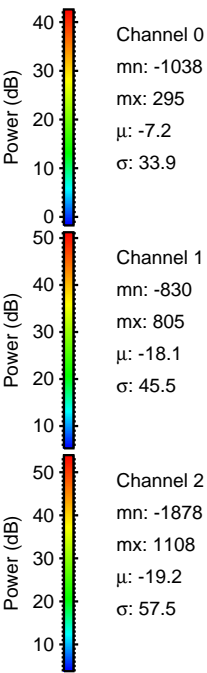
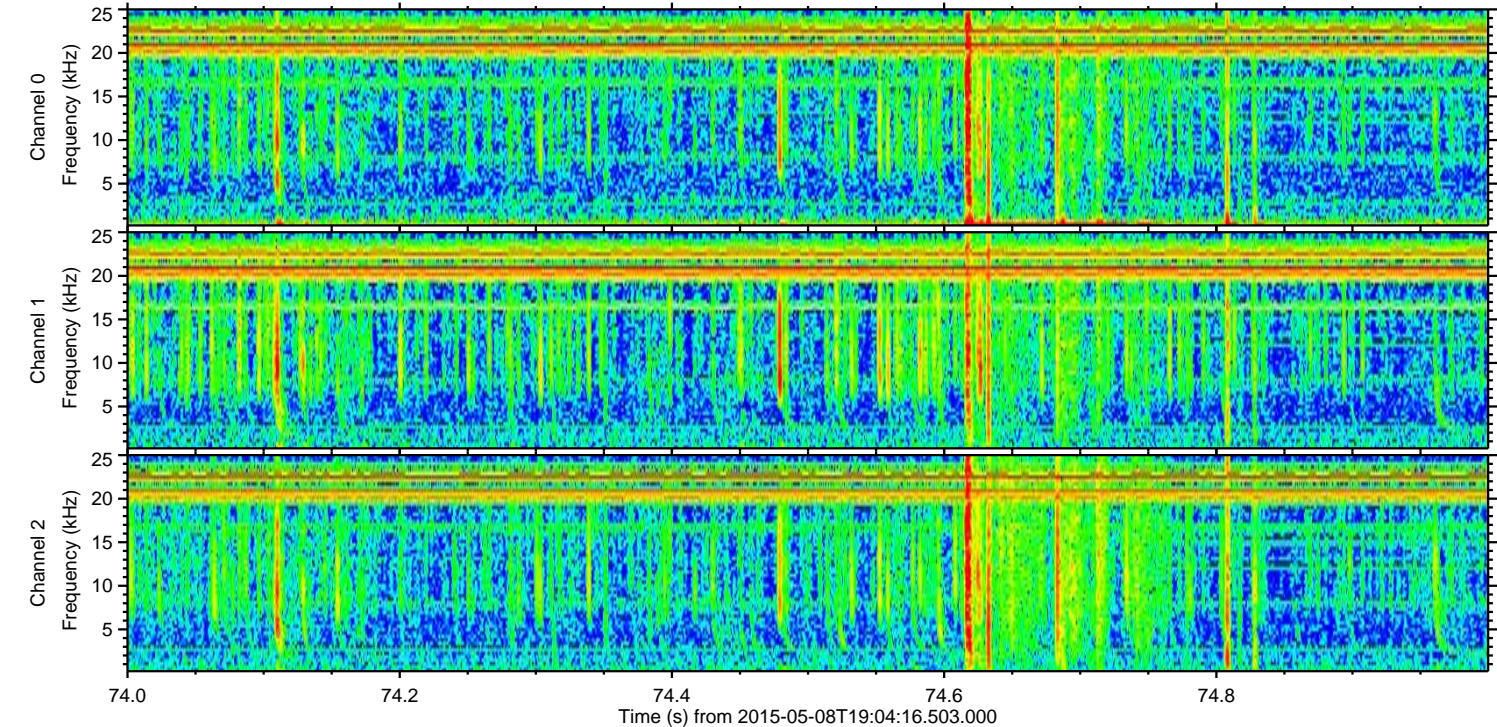
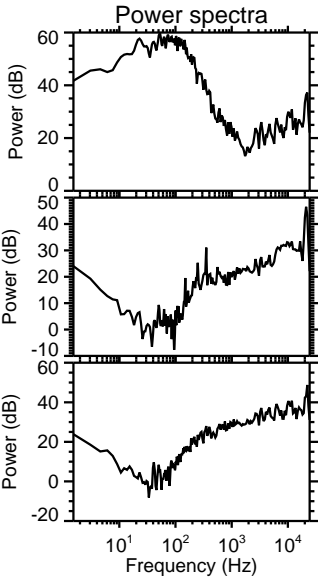
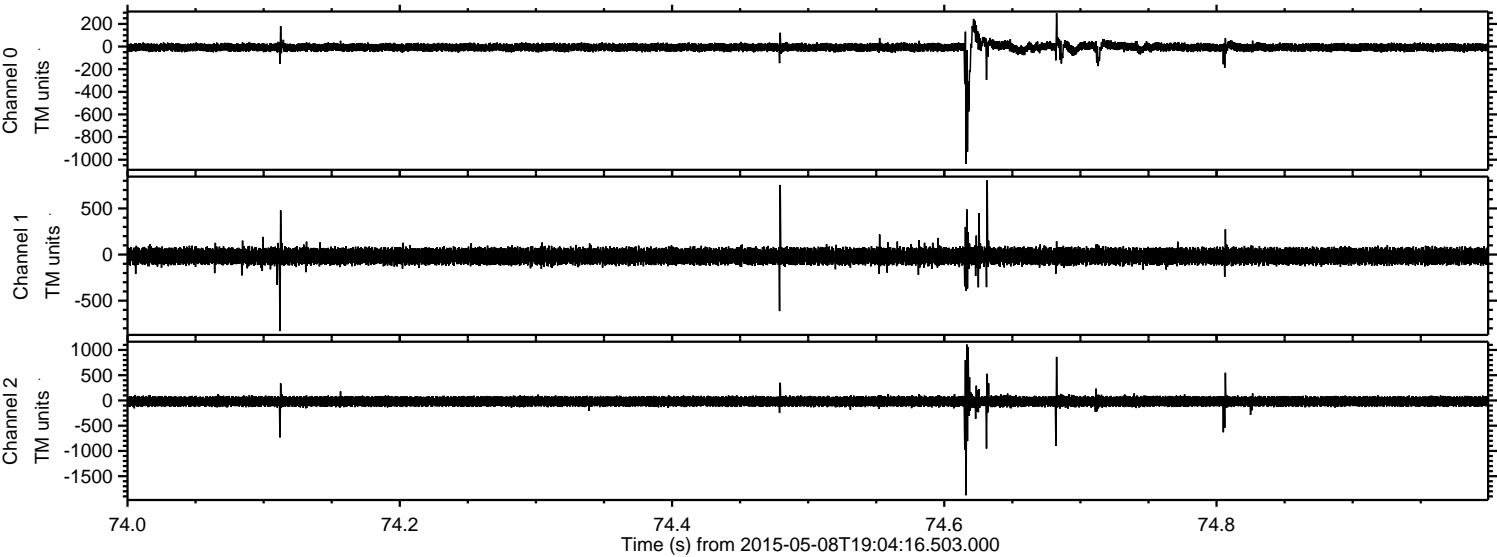

Channel 0
mn: -1038
mx: 295
 μ : -7.2
 σ : 33.9

Channel 1
mn: -830
mx: 805
 μ : -18.1
 σ : 45.5

Channel 2
mn: -1878
mx: 1108
 μ : -19.2
 σ : 57.5

