

ELMAVAN 3D WAVEFORMS (Measured data sampled at 50 kHz) 49735 packets of 144 samples from 2015-05-08T18:59:16.329.999.

Processed Fri May 8 21:06:29 2015 by ELM ver.2012-10-06 from 001__elm20150508_185915__dat00.bin

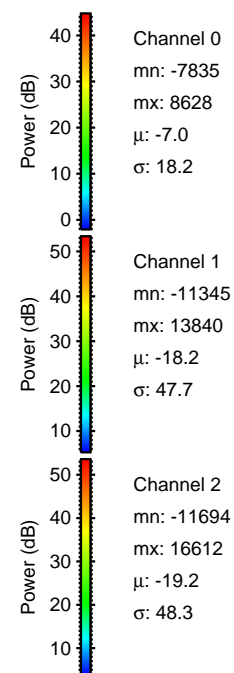

Processed Fri May 8 21:06:41 2015 by ELM ver.2012-10-06 from 001__elm20150508_185915__dat00.bin

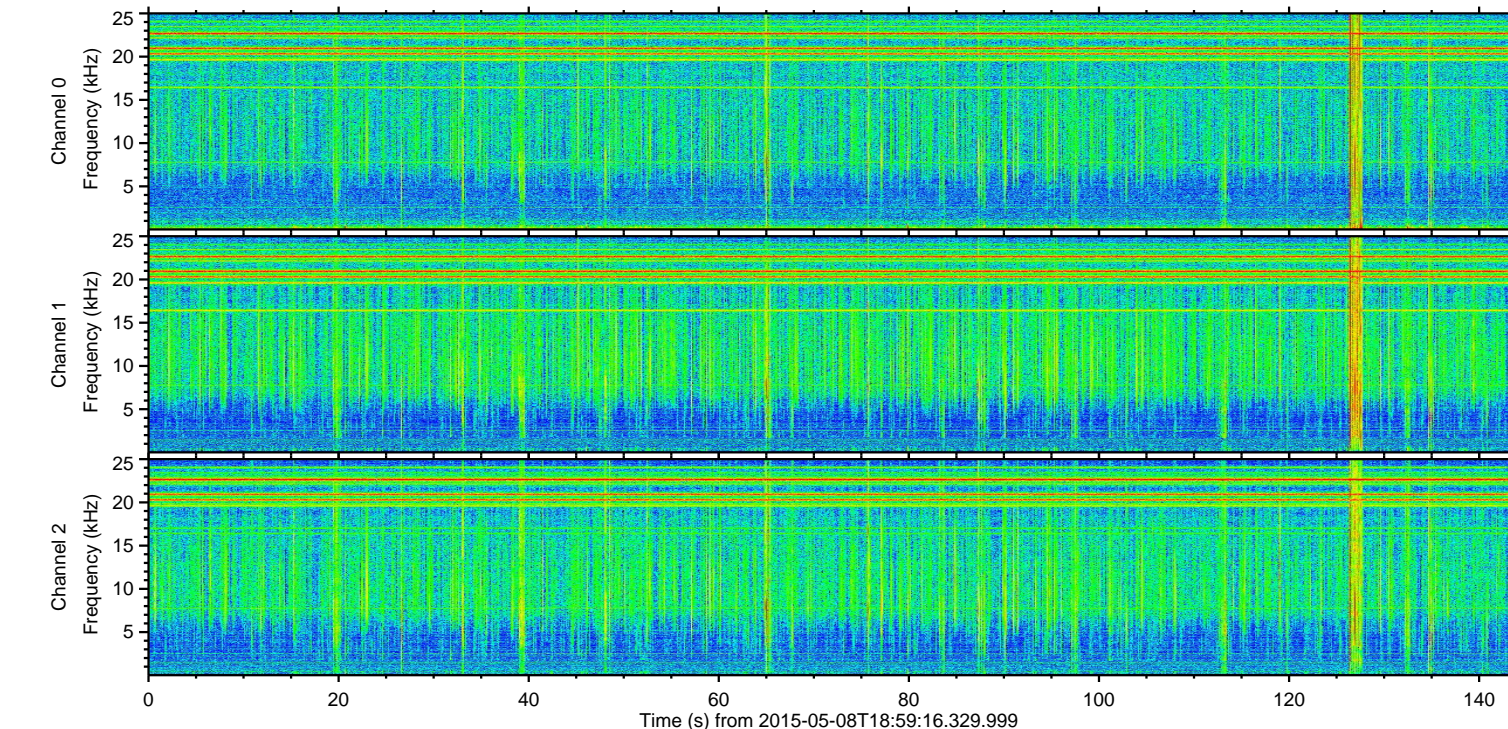
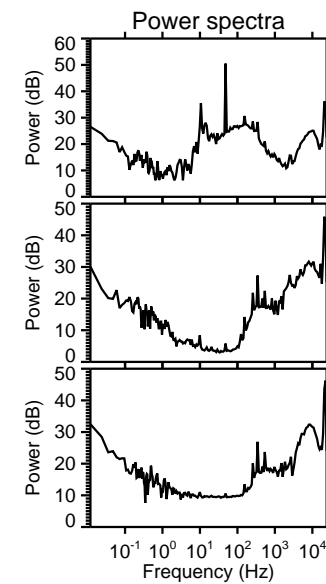
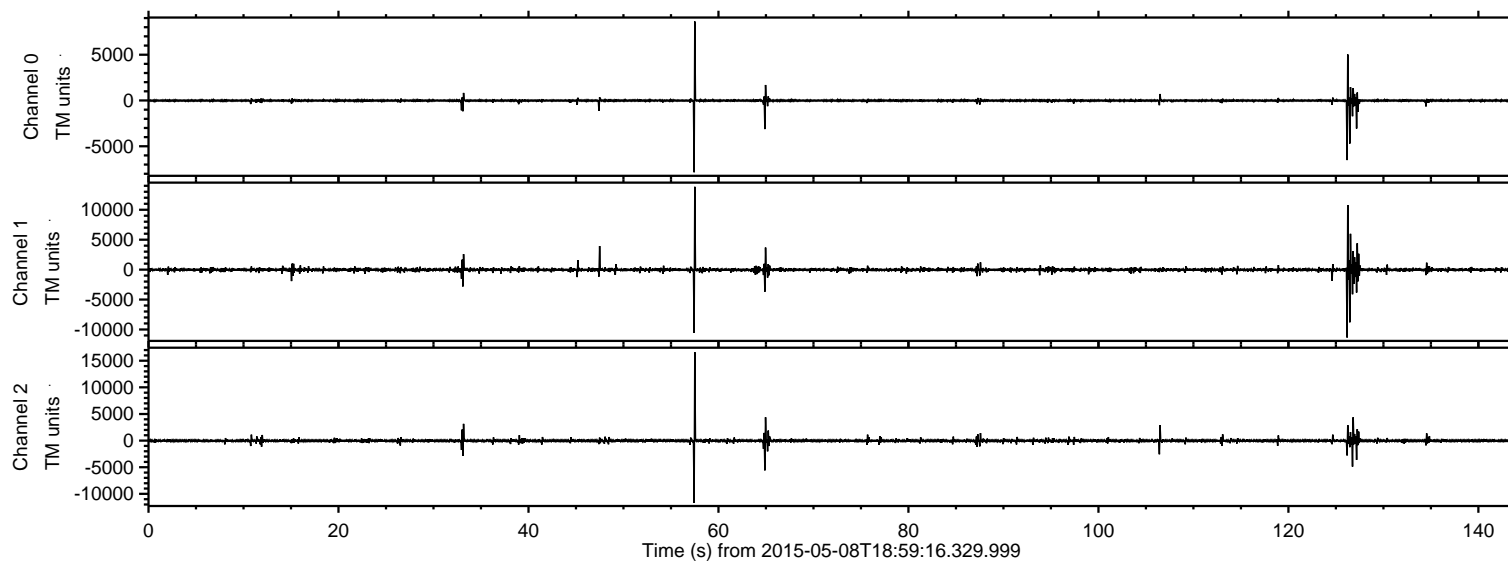
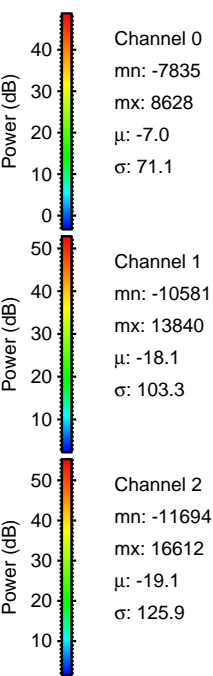
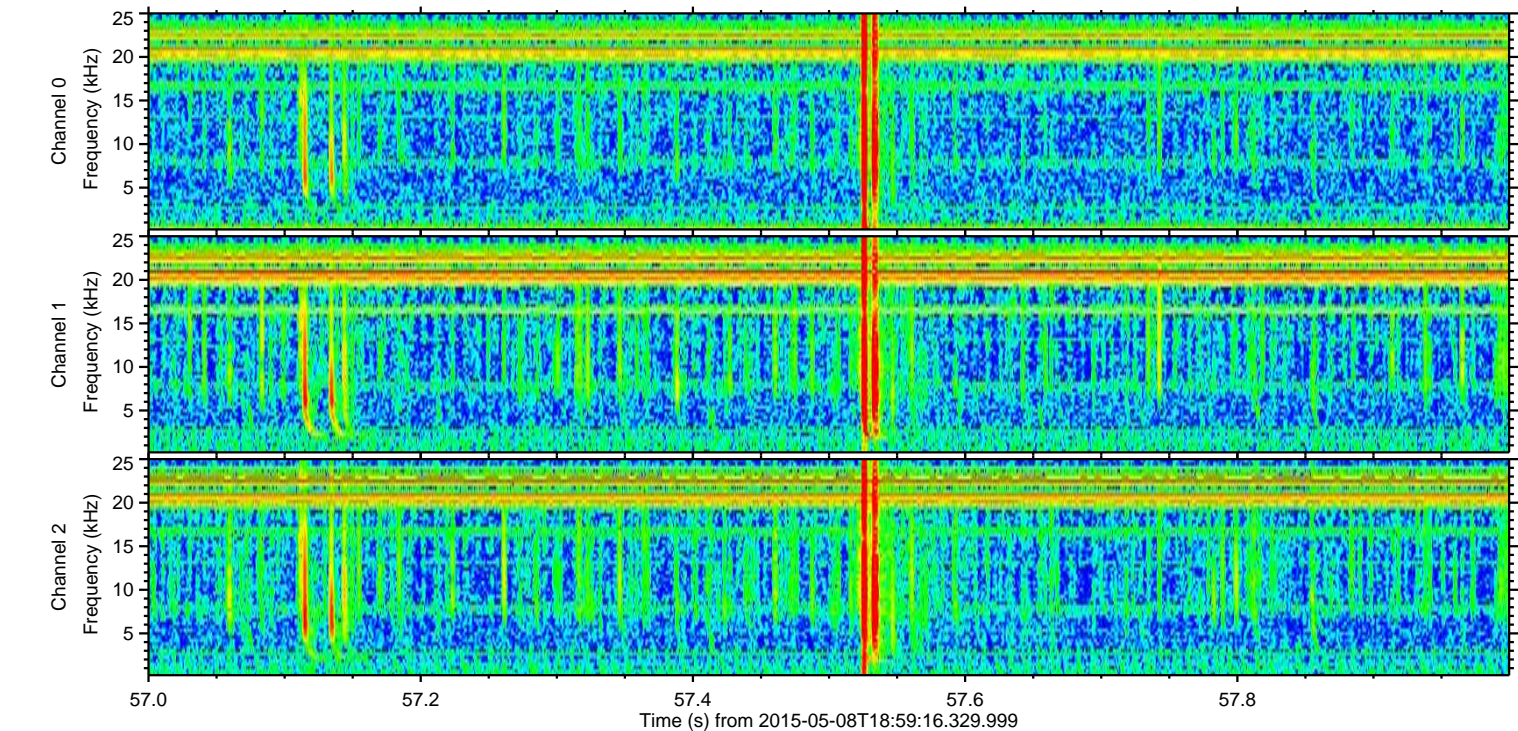
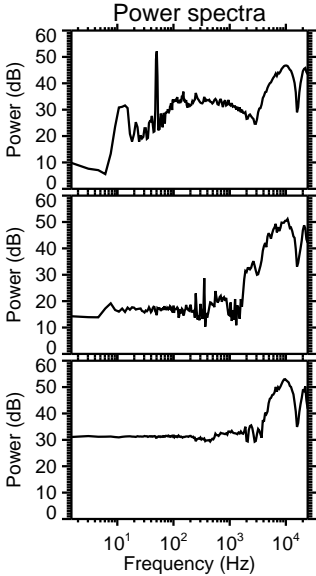
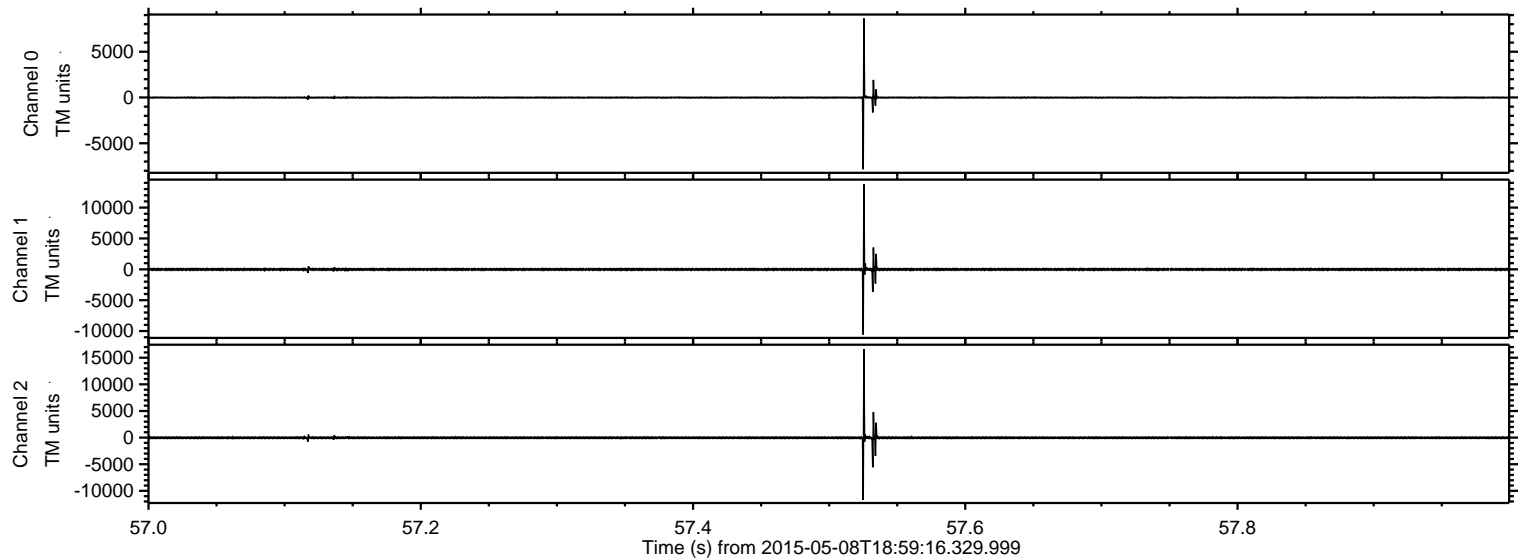

ELMAVAN 3D WAVEFORMS (Measured data sampled at 50 kHz) 49735 packets of 144 samples from 2015-05-08T18:59:16.329.999. Part 127/144

Processed Fri May 8 21:06:41 2015 by ELM ver.2012-10-06 from 001__elm20150508_185915__dat00.bin

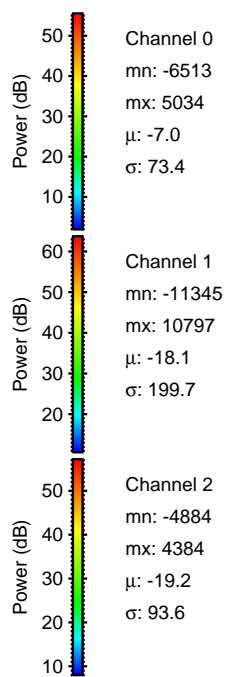
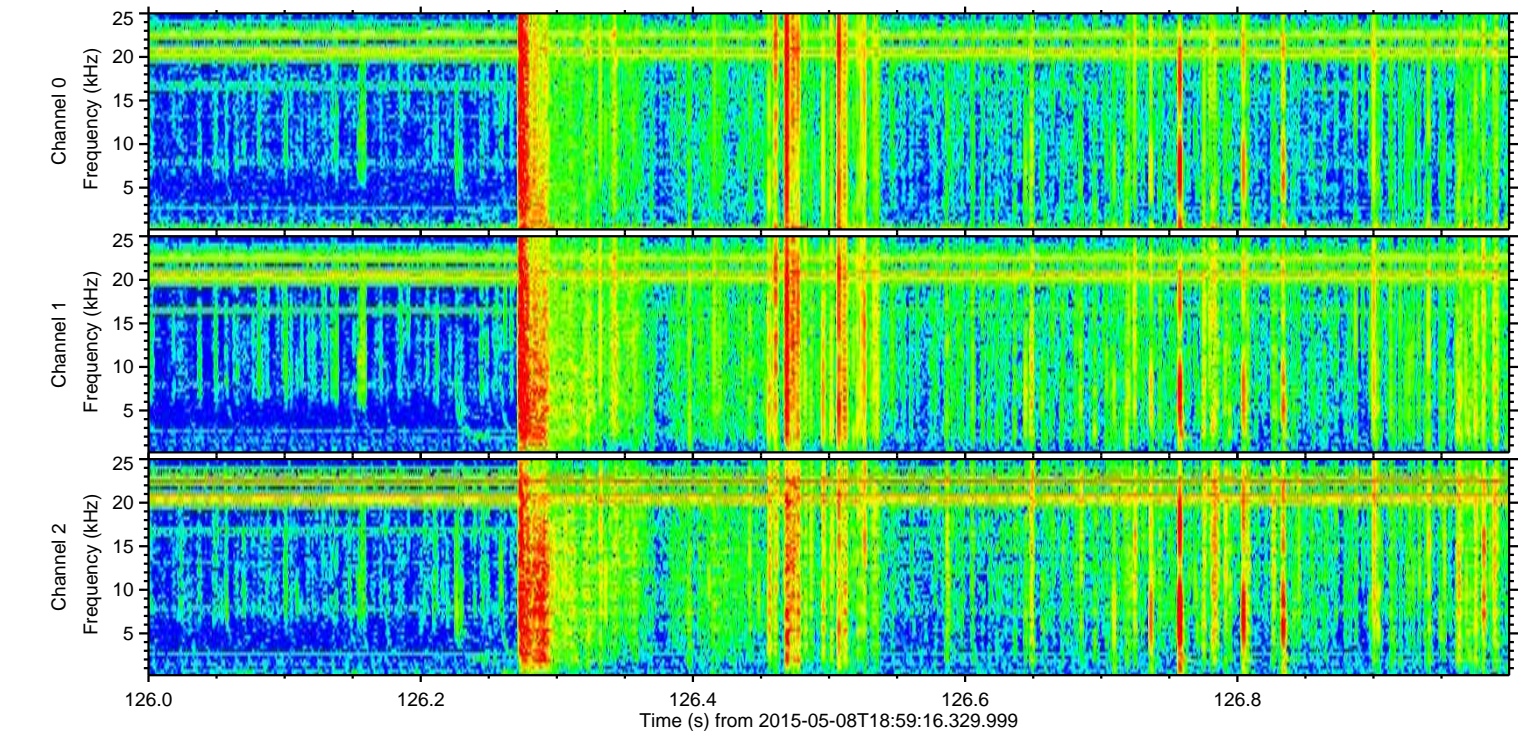
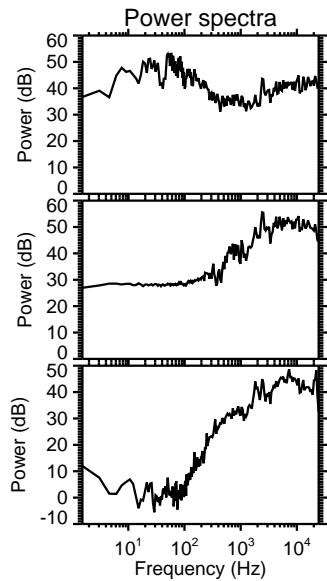
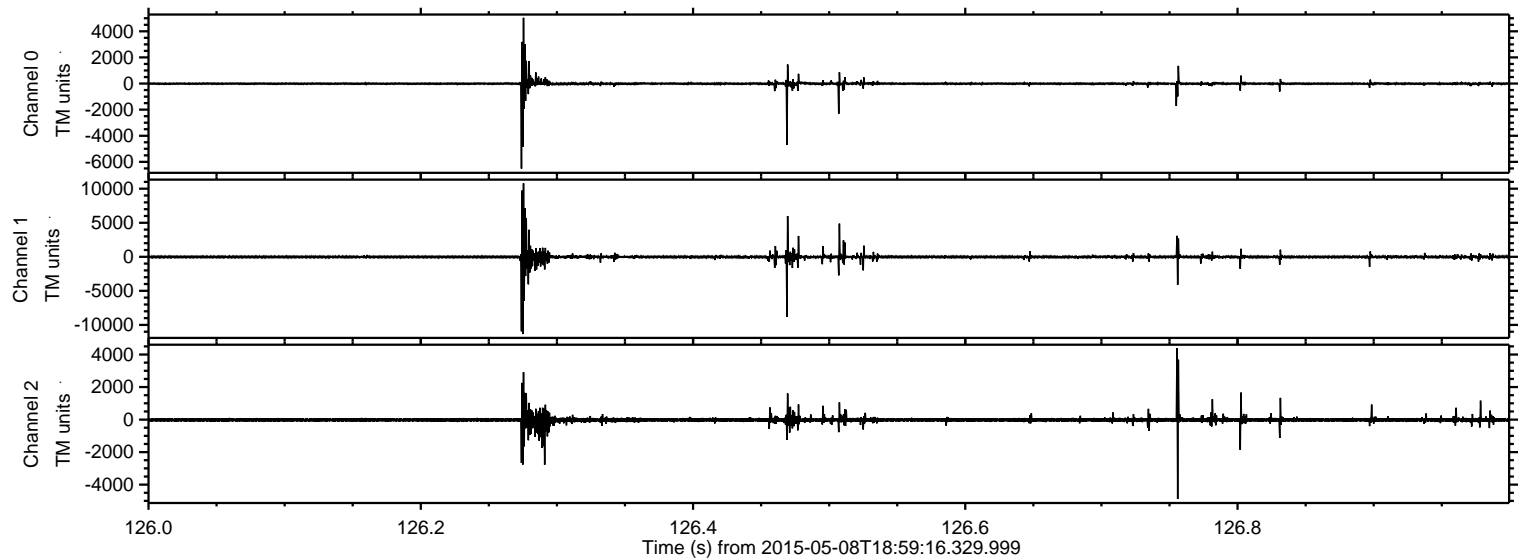

Processed Fri May 8 21:06:42 2015 by ELM ver.2012-10-06 from 001__elm20150508_185915__dat00.bin

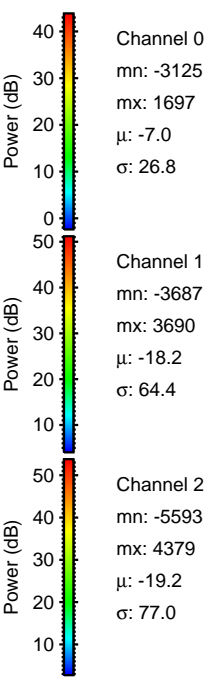
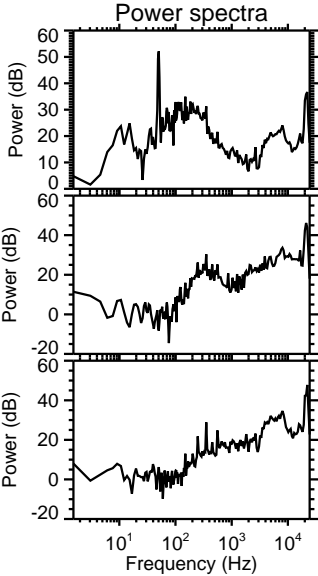
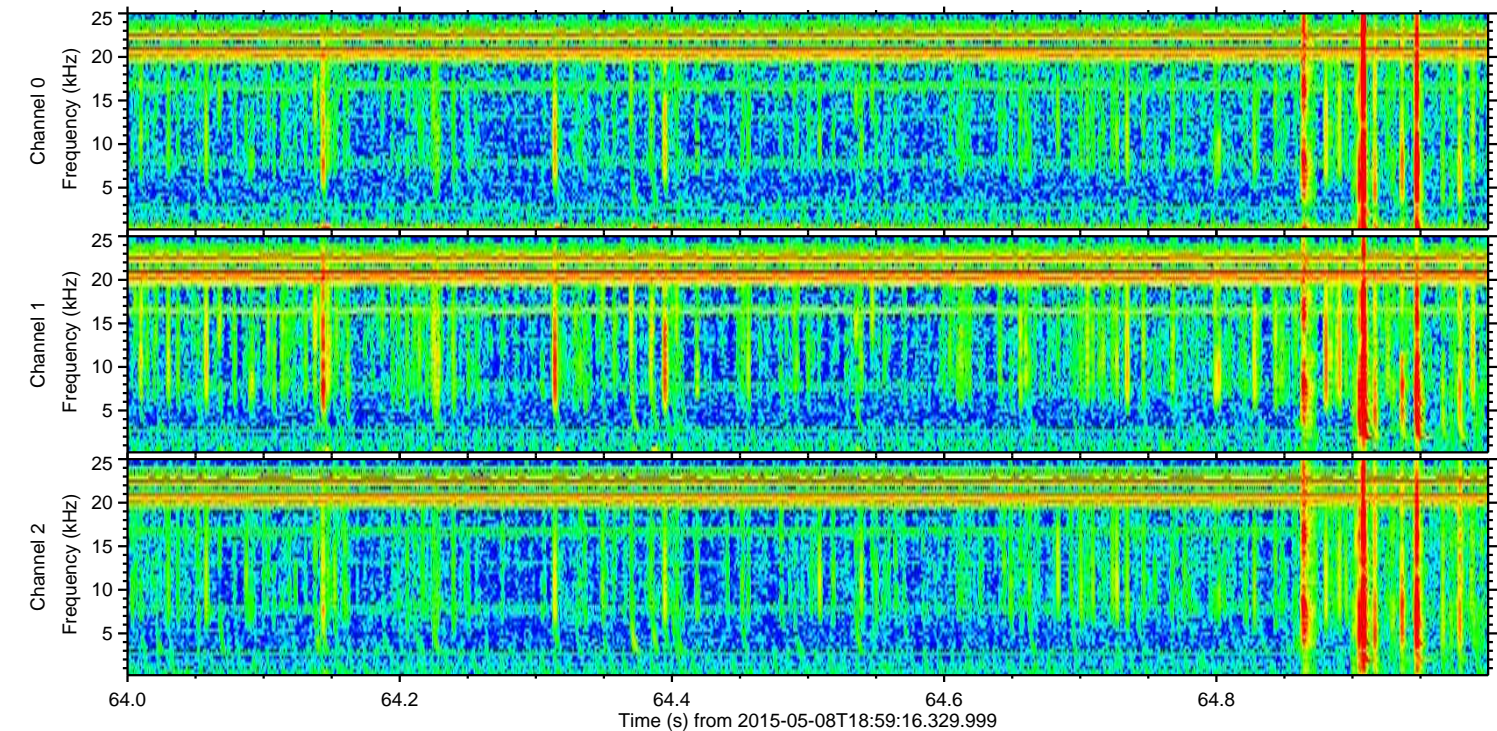
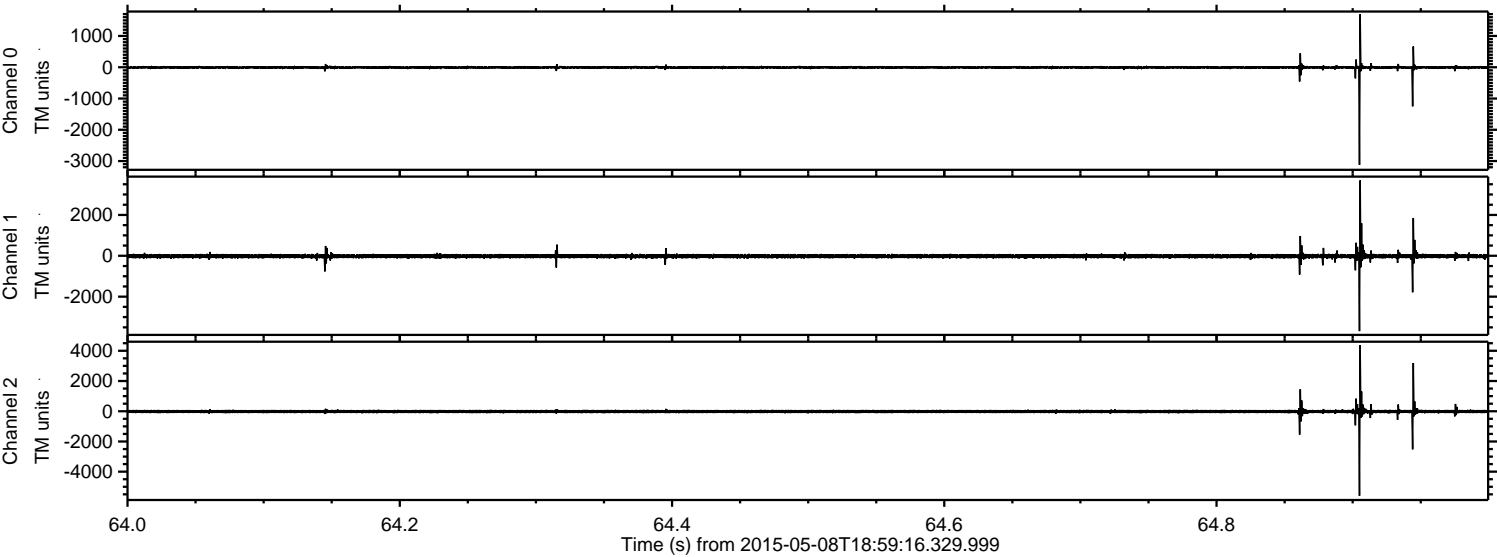

ELMAVAN 3D WAVEFORMS (Measured data sampled at 50 kHz) 49735 packets of 144 samples from 2015-05-08T18:59:16.329.999. Part 128/144

Processed Fri May 8 21:06:43 2015 by ELM ver.2012-10-06 from 001__elm20150508_185915__dat00.bin

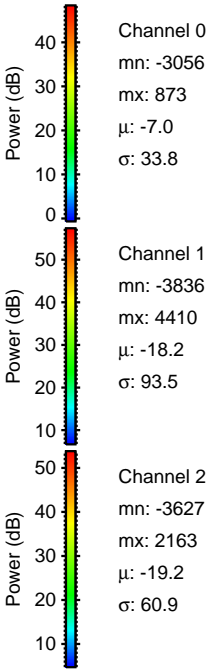
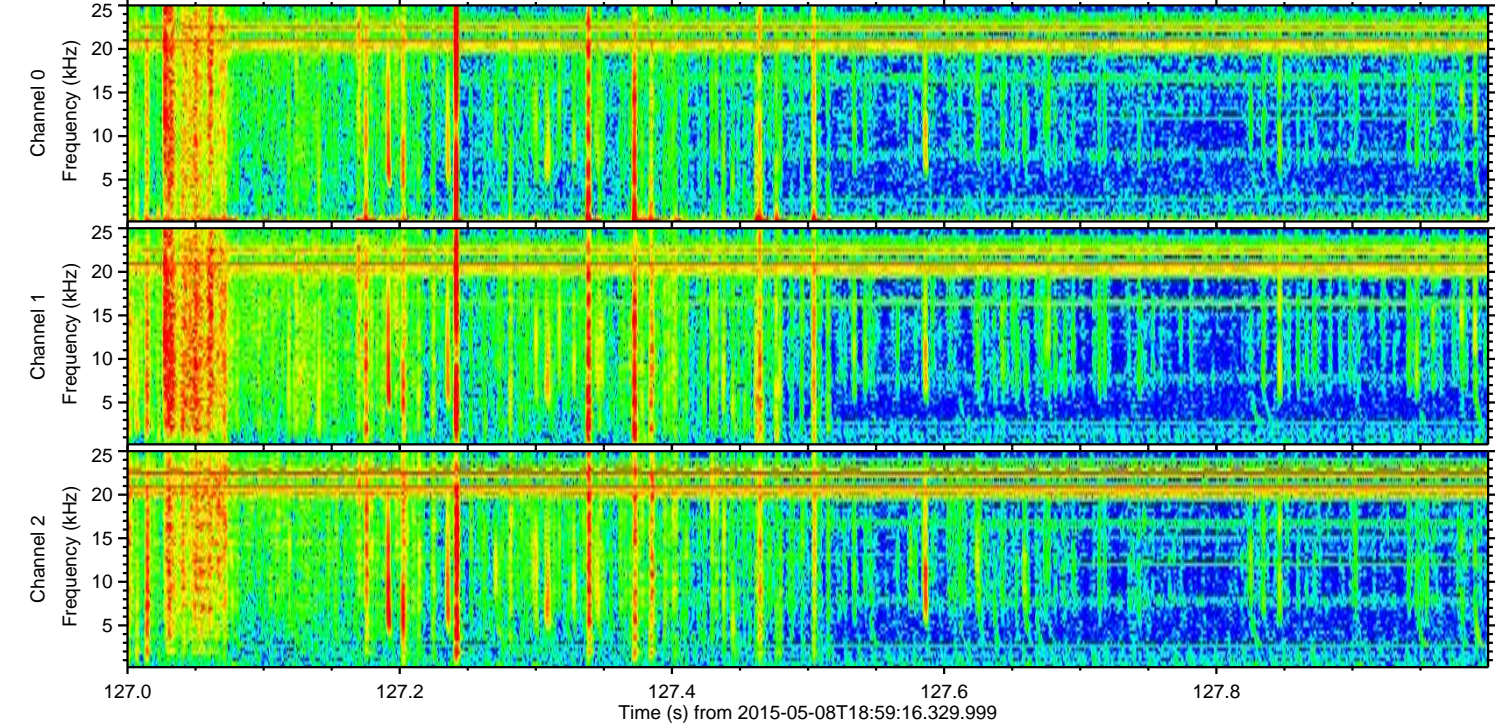
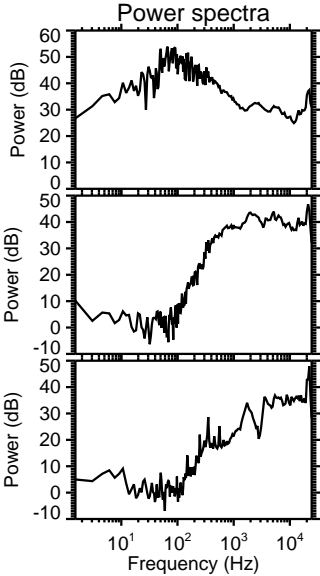
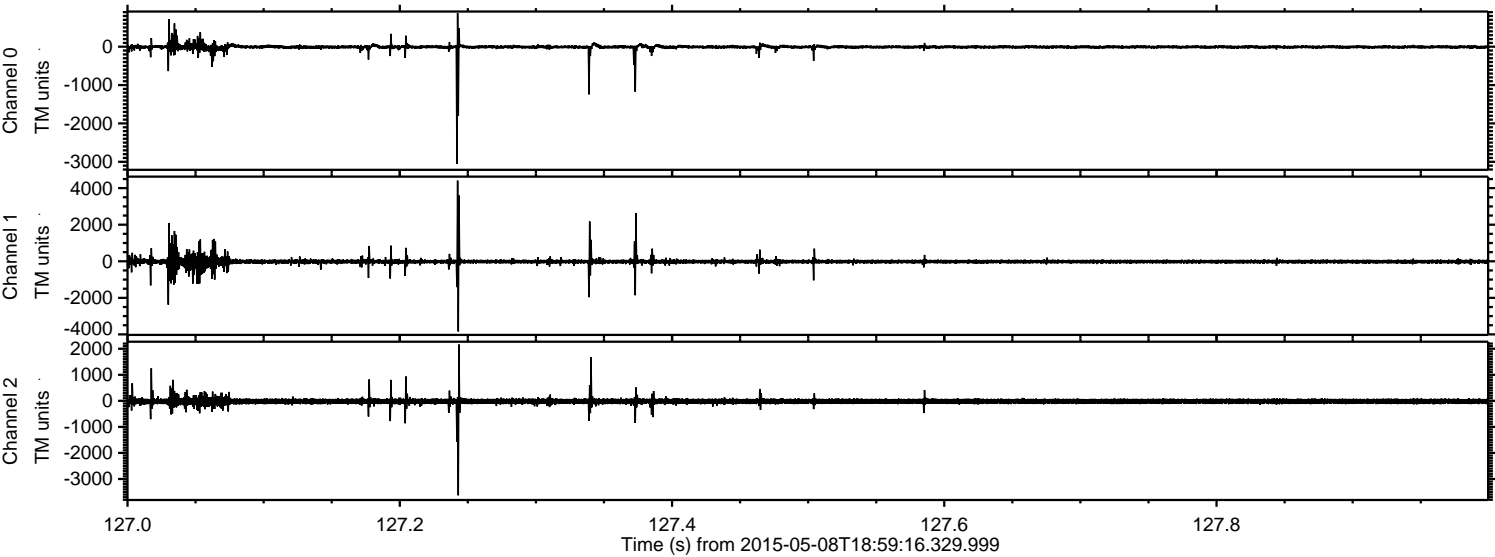

Processed Fri May 8 21:06:44 2015 by ELM ver.2012-10-06 from 001__elm20150508_185915__dat00.bin

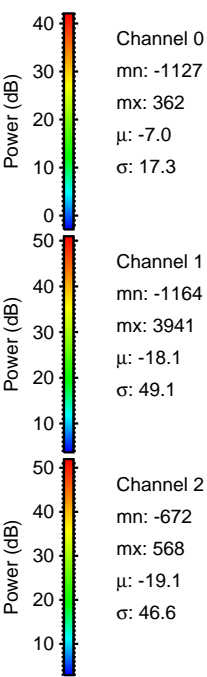
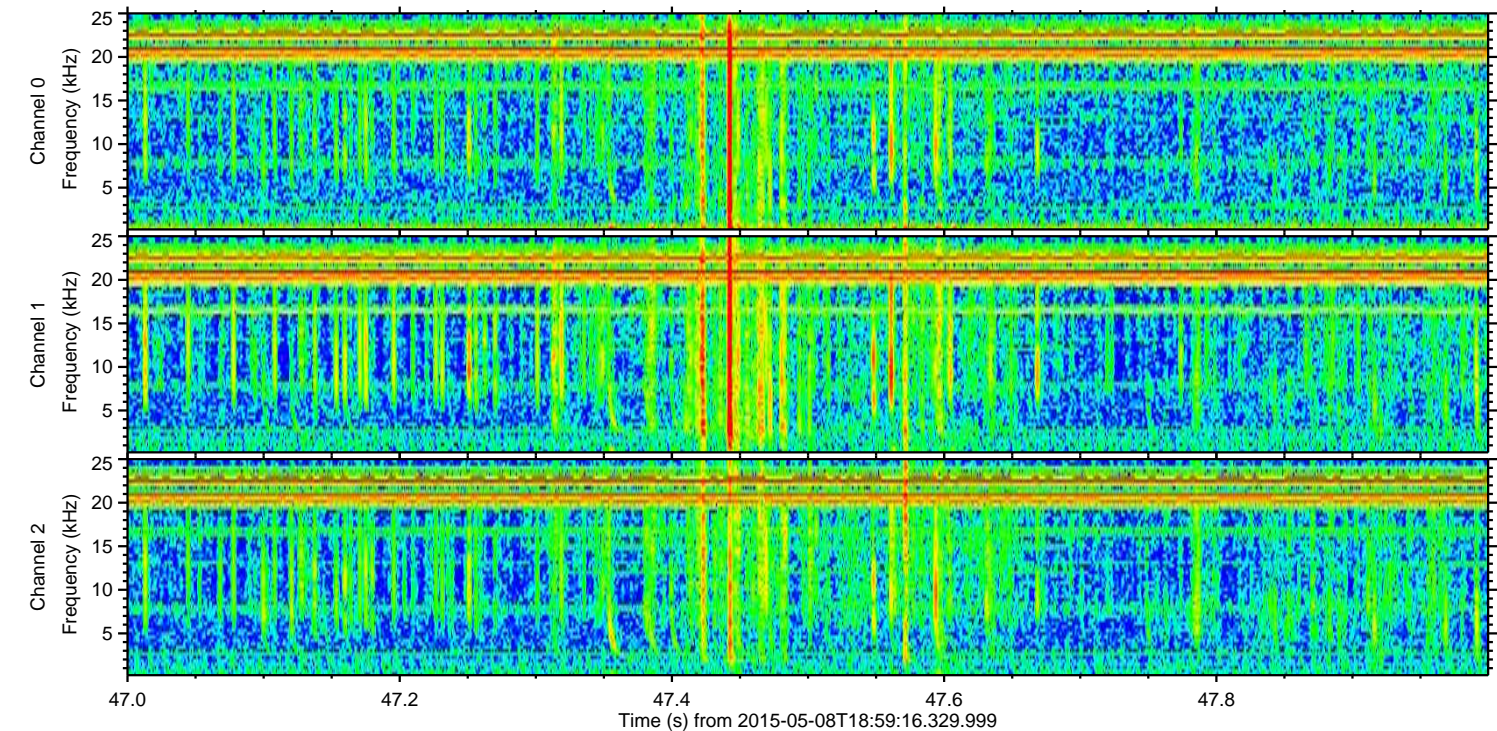
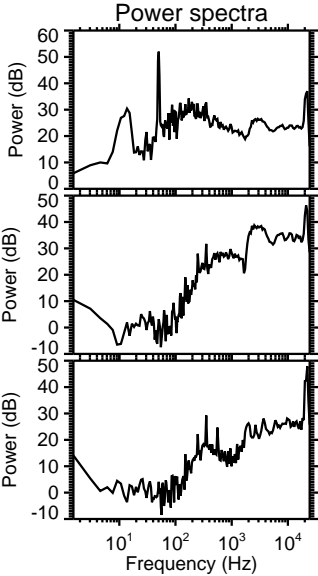
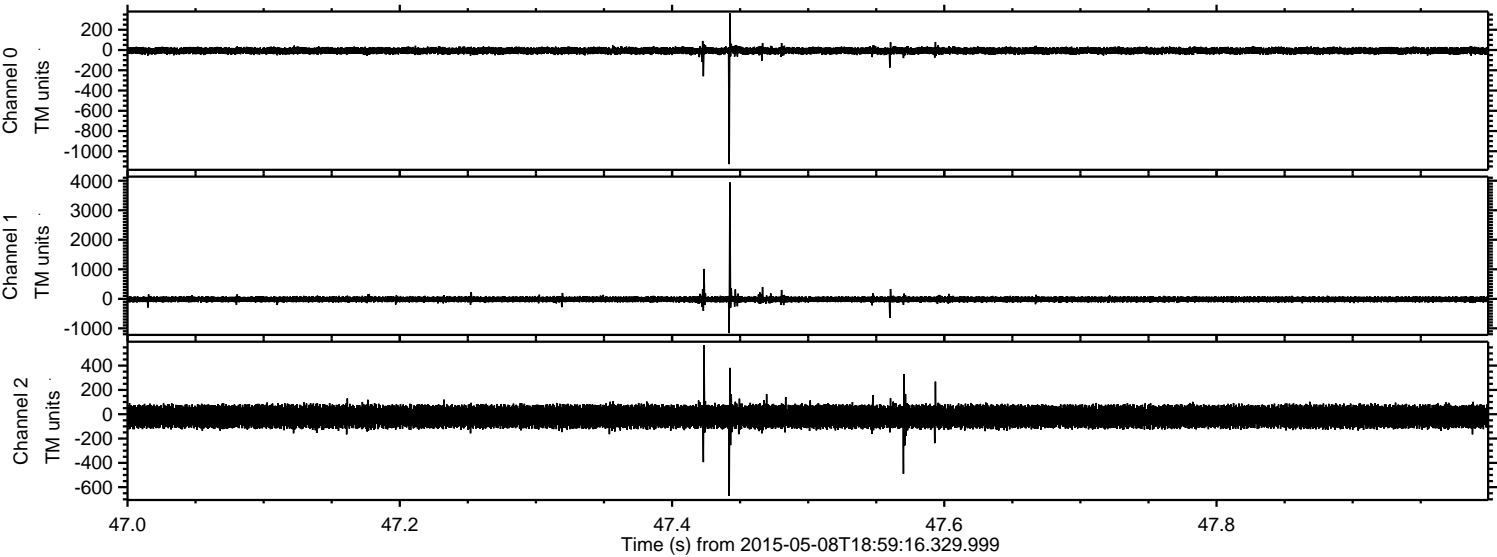

Processed Fri May 8 21:06:45 2015 by ELM ver.2012-10-06 from 001__elm20150508_185915__dat00.bin

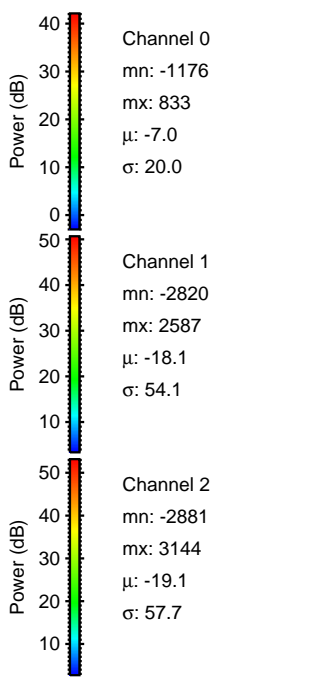
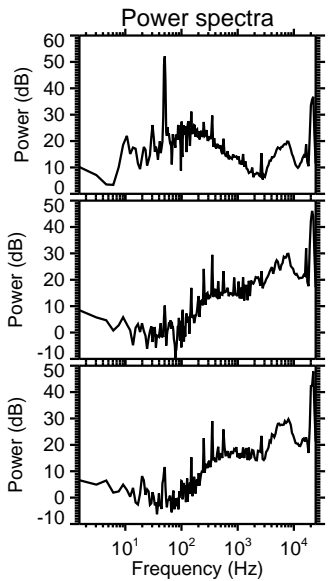
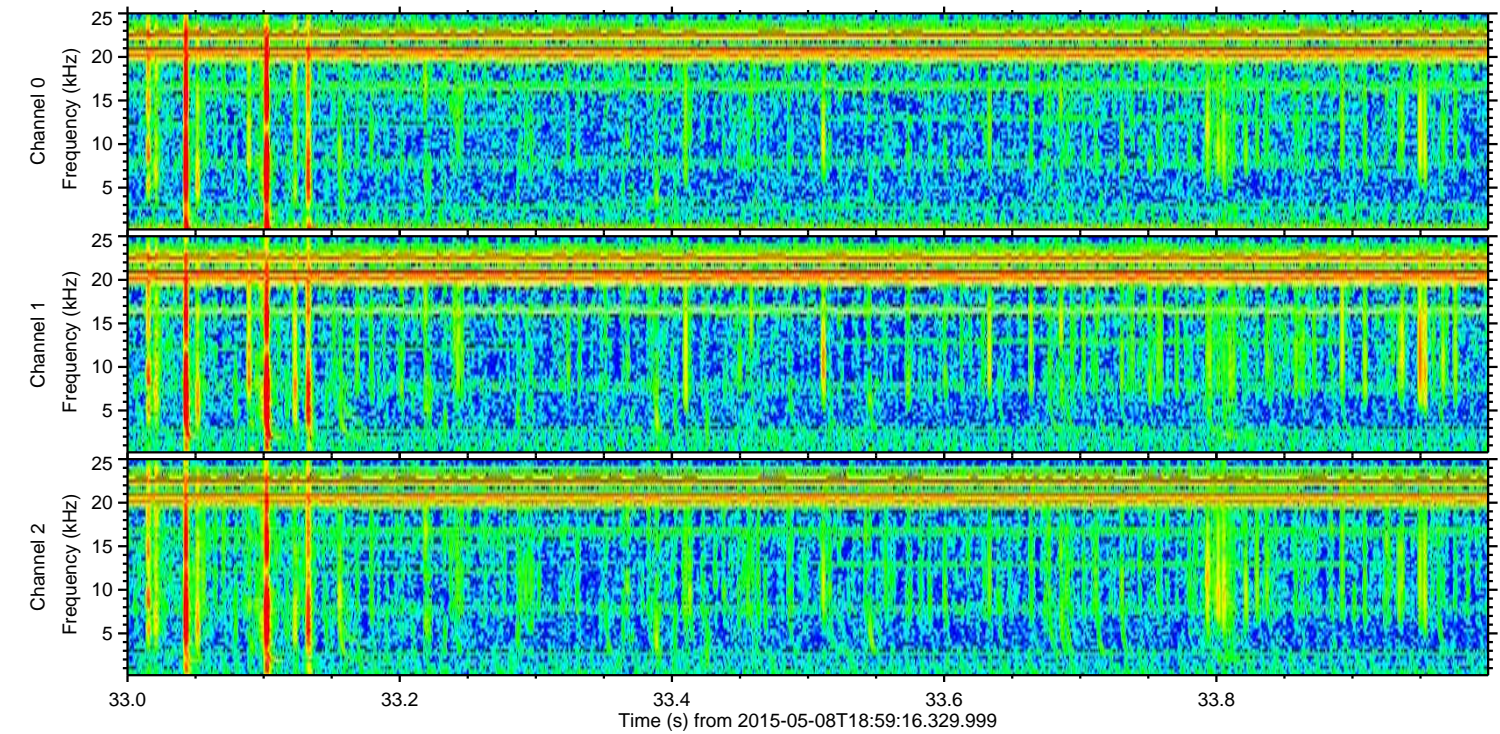
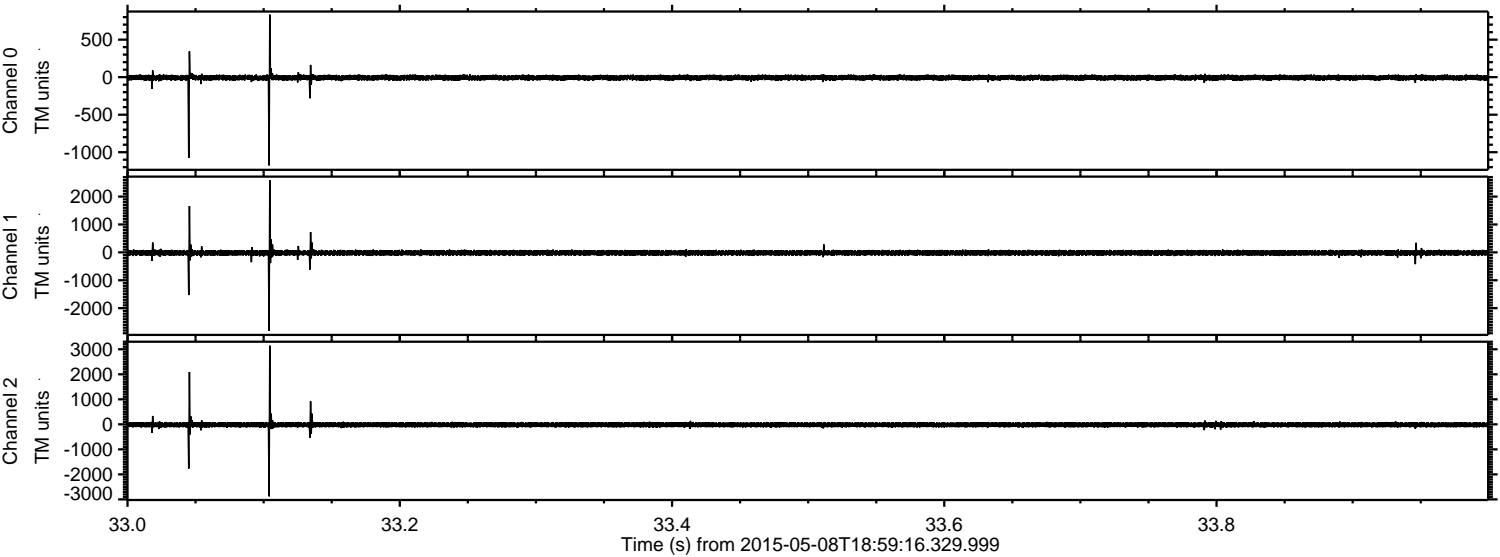

ELMAVAN 3D WAVEFORMS (Measured data sampled at 50 kHz) 49735 packets of 144 samples from 2015-05-08T18:59:16.329.999. Part 107/144

Processed Fri May 8 21:06:46 2015 by ELM ver.2012-10-06 from 001__elm20150508_185915__dat00.bin

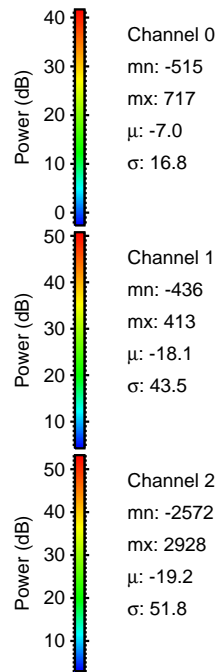
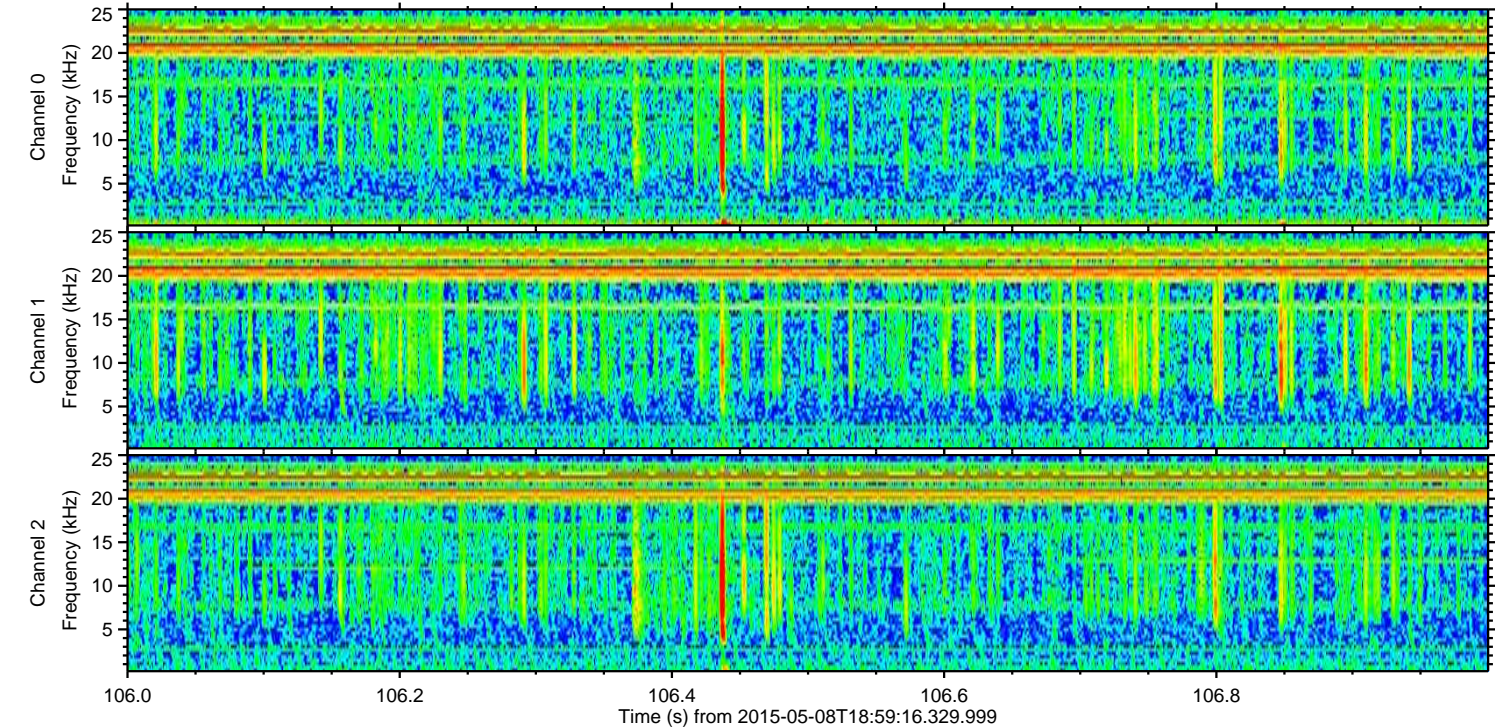
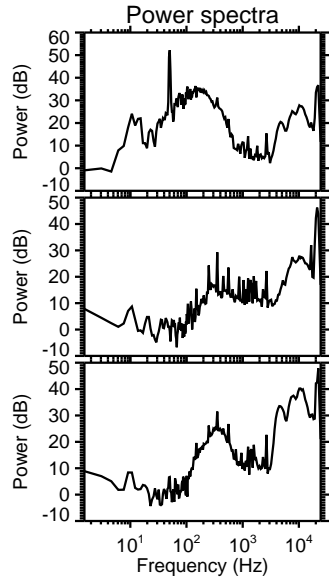
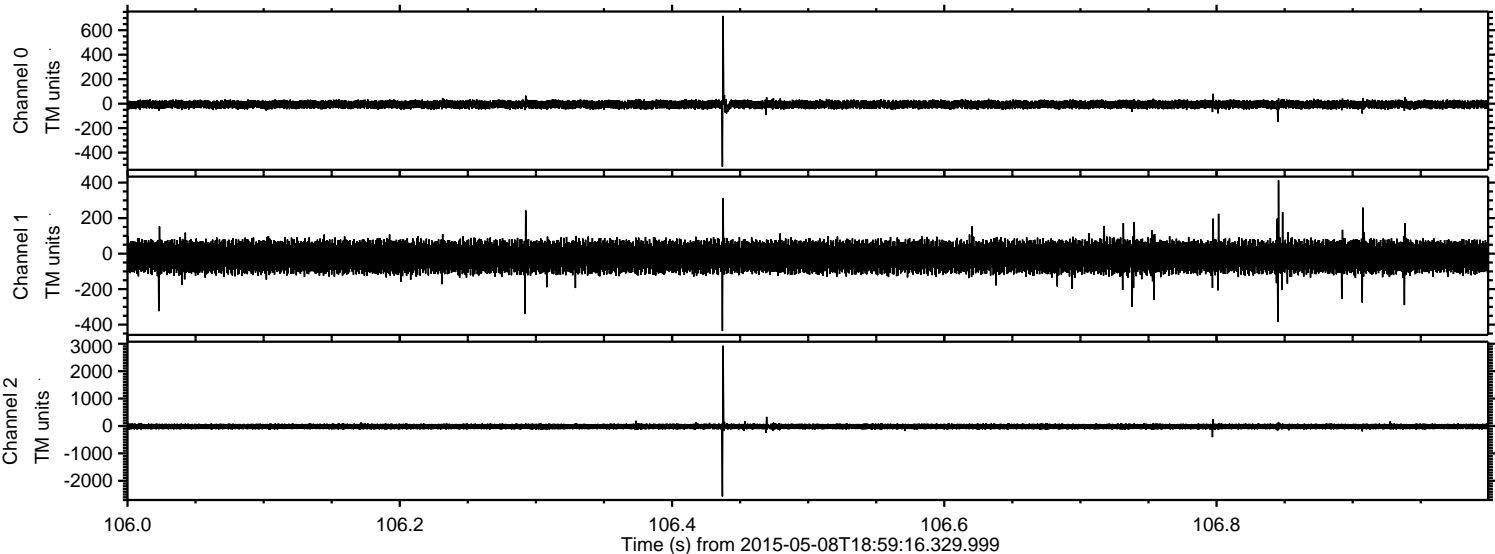

Processed Fri May 8 21:06:47 2015 by ELM ver.2012-10-06 from 001__elm20150508_185915__dat00.bin

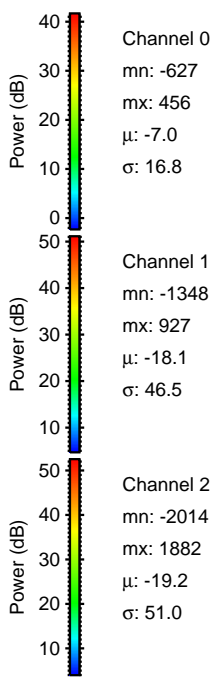
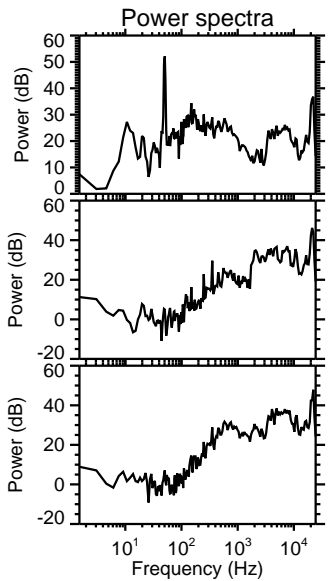
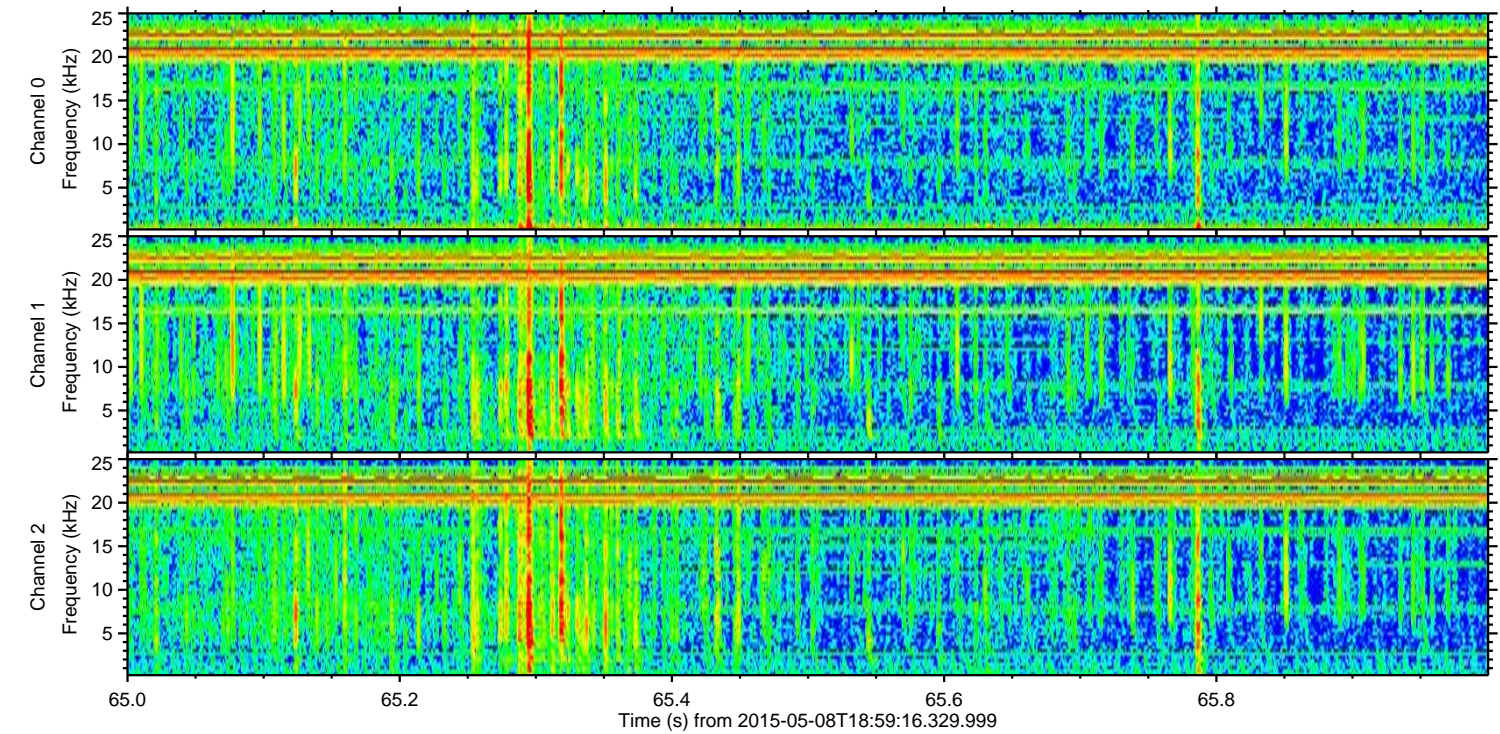
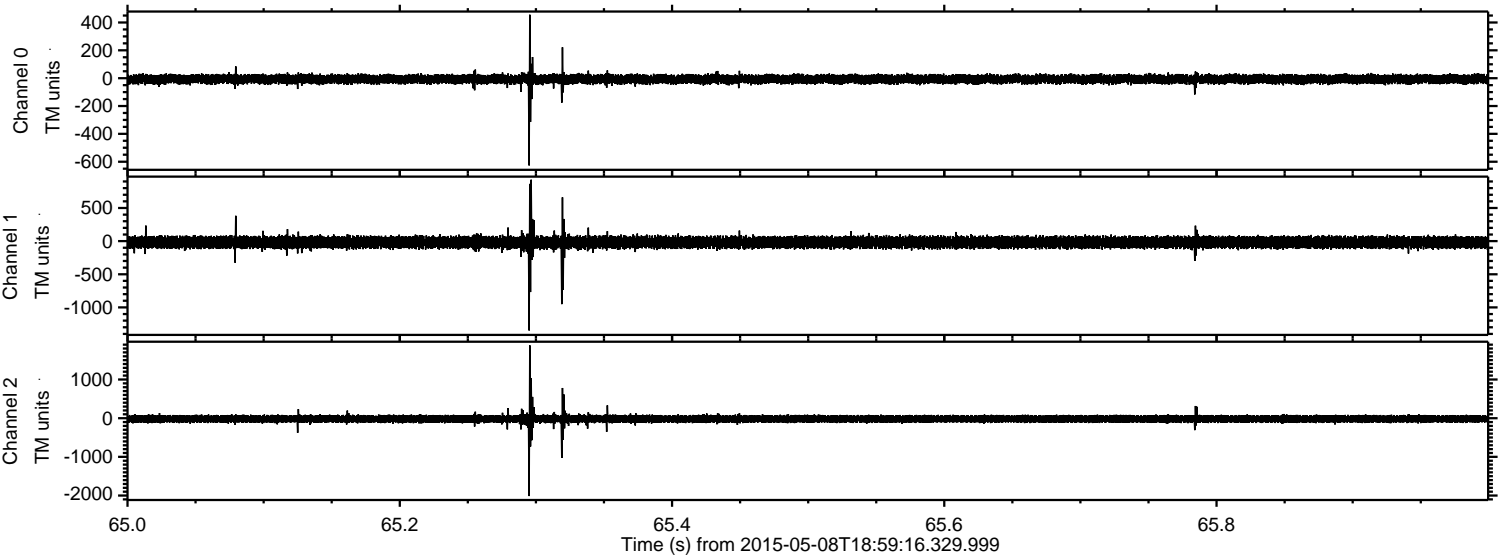

Channel 0
mn: -627
mx: 456
 μ : -7.0
 σ : 16.8

Channel 1
mn: -1348
mx: 927
 μ : -18.1
 σ : 46.5

Channel 2
mn: -2014
mx: 1882
 μ : -19.2
 σ : 51.0

Processed Fri May 8 21:06:48 2015 by ELM ver.2012-10-06 from 001__elm20150508_185915__dat00.bin

