

ELMAVAN 3D WAVEFORMS (Measured data sampled at 50 kHz) 49687 packets of 144 samples from 2015-05-08T16:44:12.007.000.

Processed Fri May 8 18:51:10 2015 by ELM ver.2012-10-06 from 001__elm20150508_164410__dat00.bin

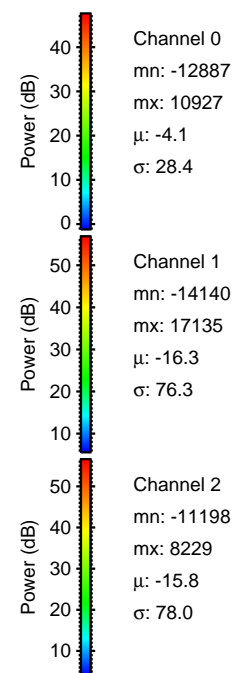
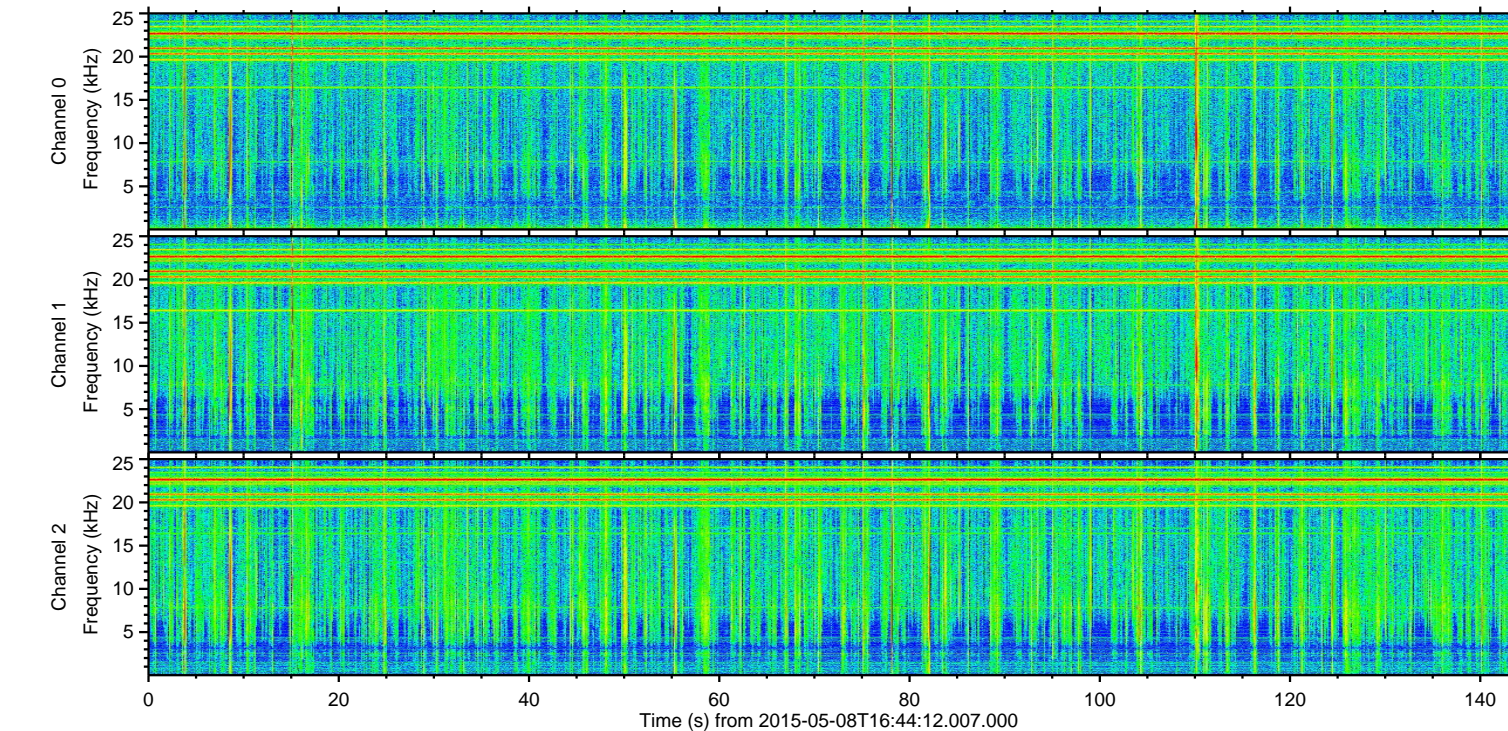
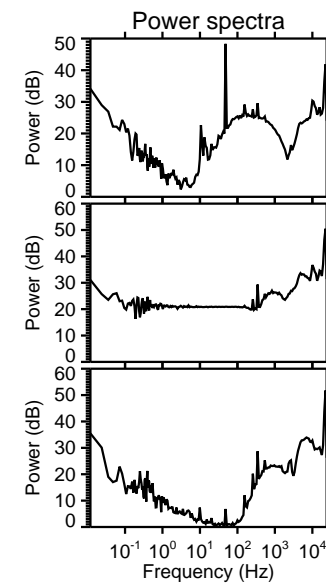
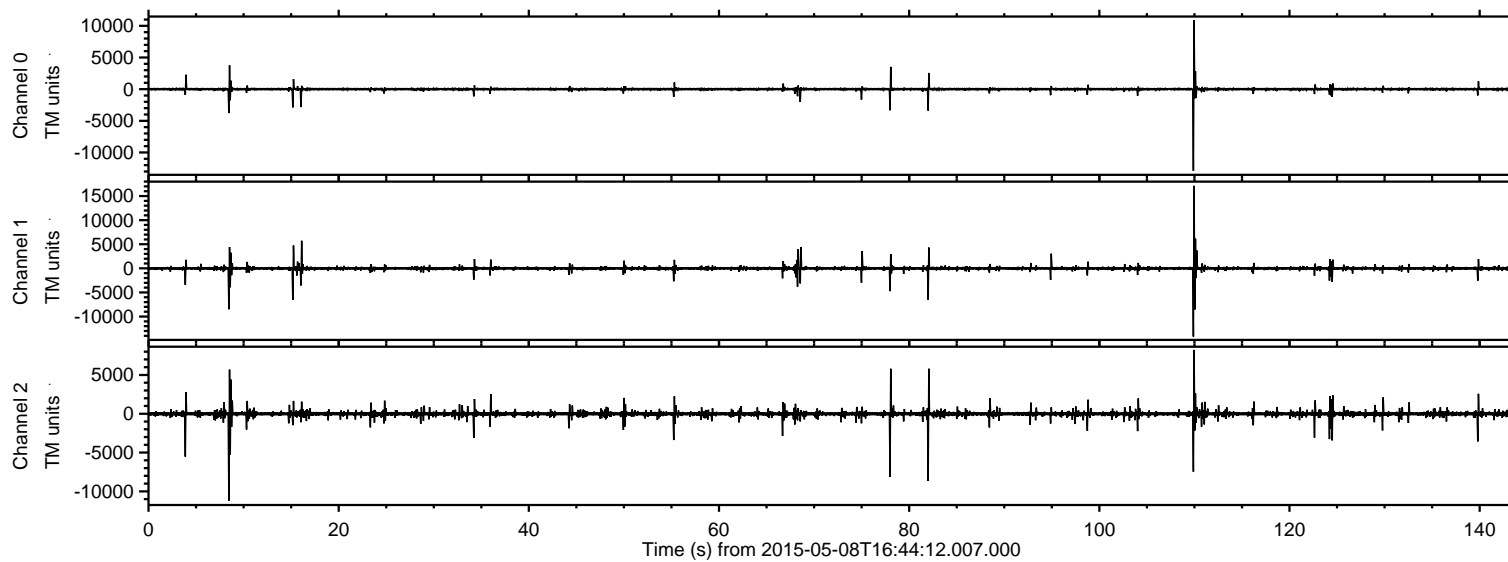

ELMAVAN 3D WAVEFORMS (Measured data sampled at 50 kHz) 49687 packets of 144 samples from 2015-05-08T16:44:12.007.000. Part 110/144

Processed Fri May 8 18:51:25 2015 by ELM ver.2012-10-06 from 001__elm20150508_164410__dat00.bin

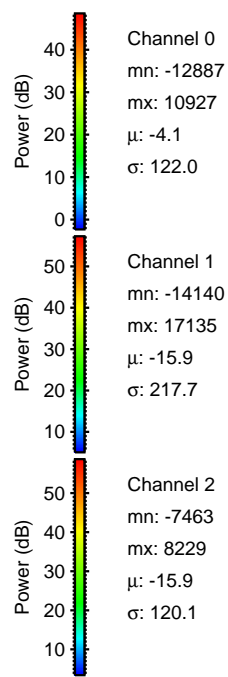
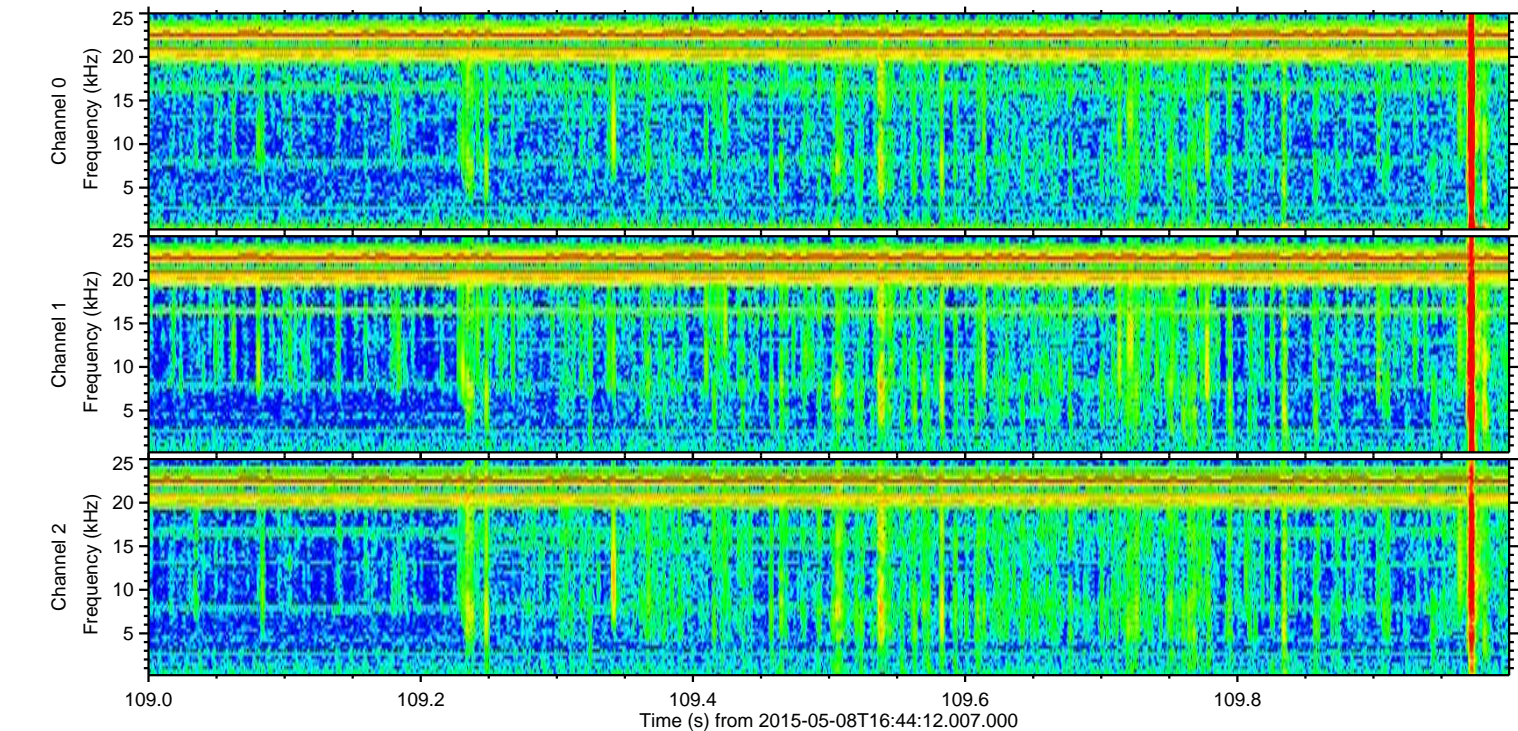
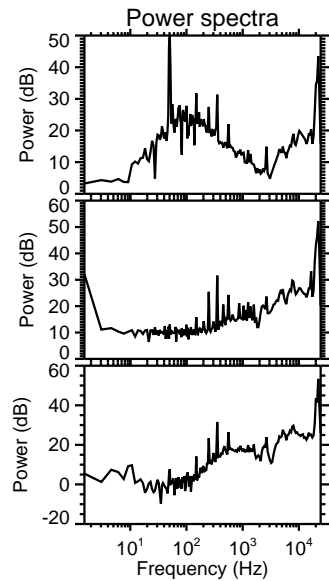
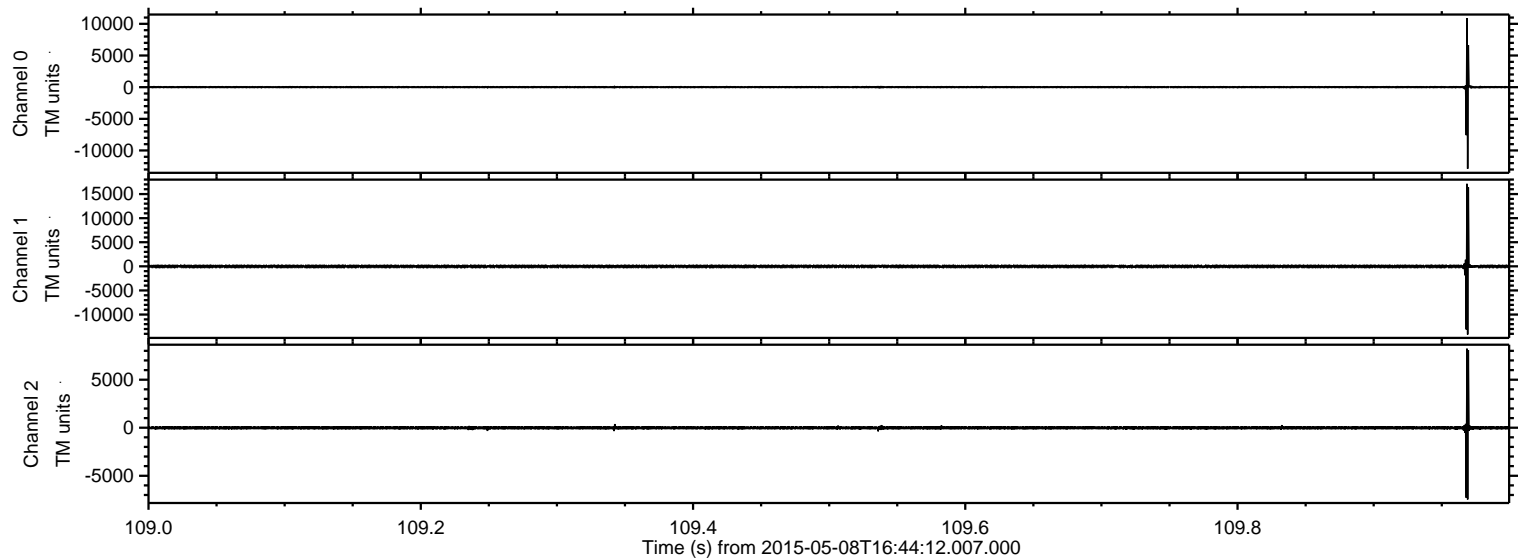

Processed Fri May 8 18:51:26 2015 by ELM ver.2012-10-06 from 001__elm20150508_164410__dat00.bin

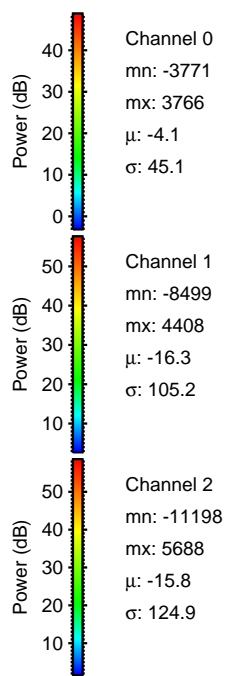
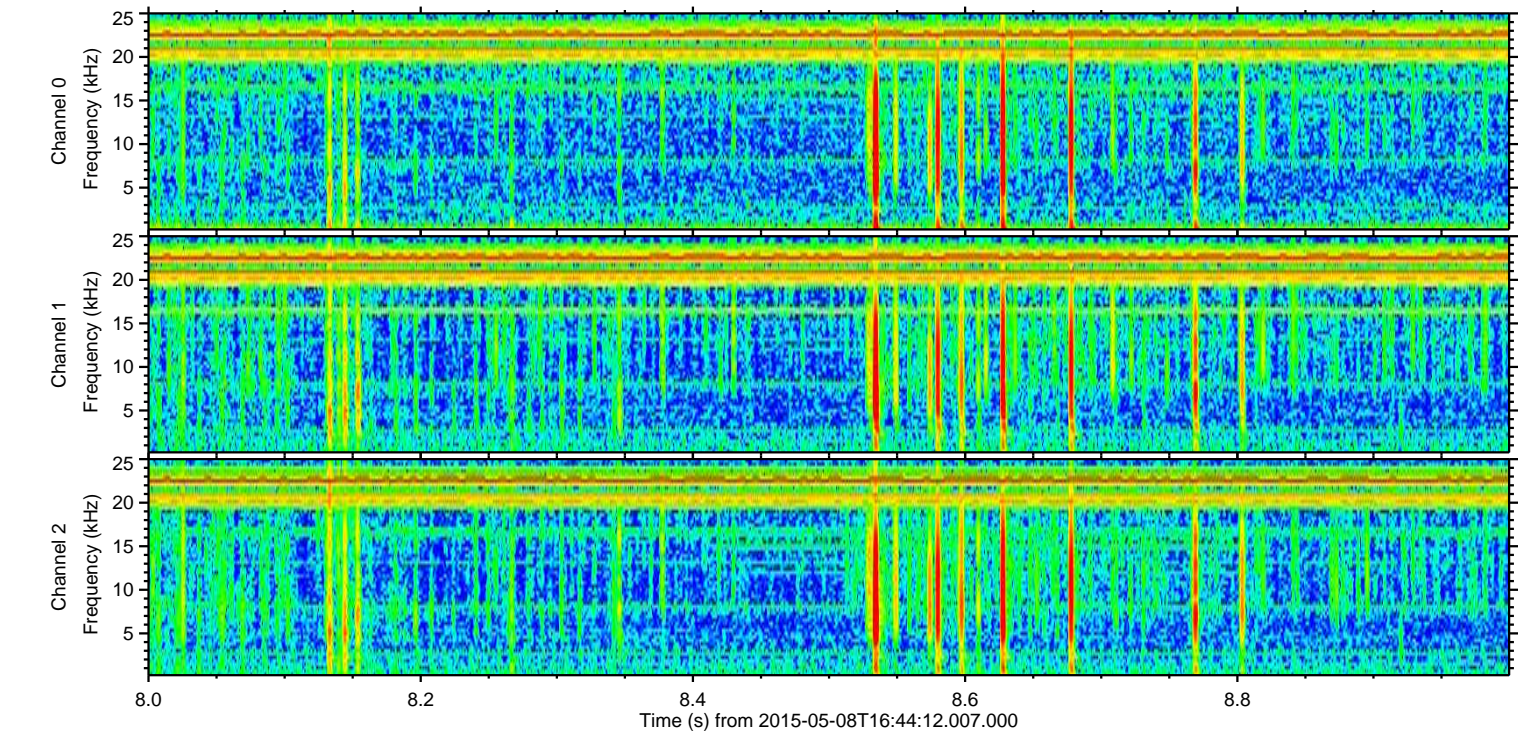
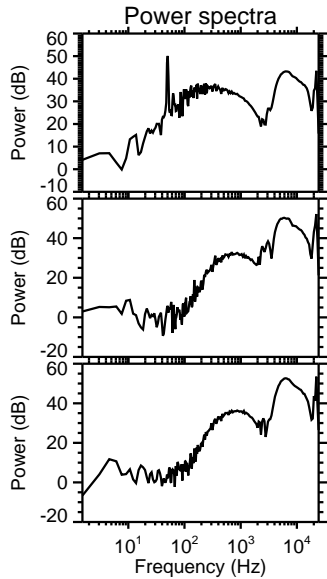
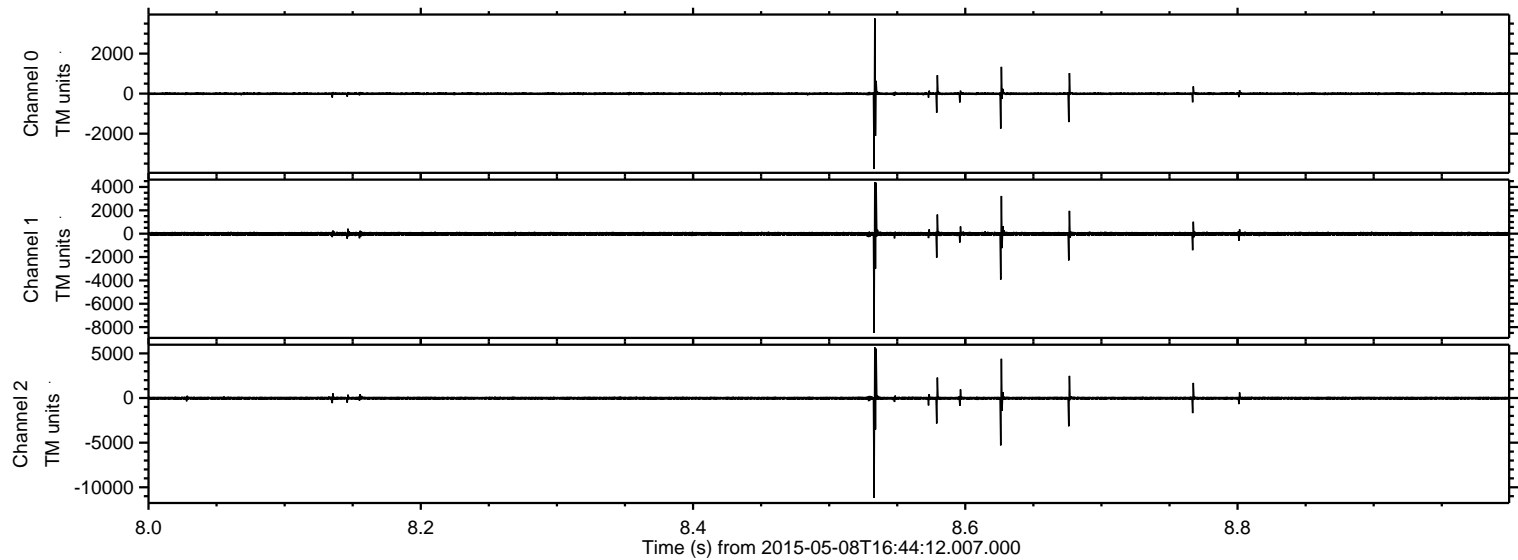

Processed Fri May 8 18:51:28 2015 by ELM ver.2012-10-06 from 001__elm20150508_164410__dat00.bin

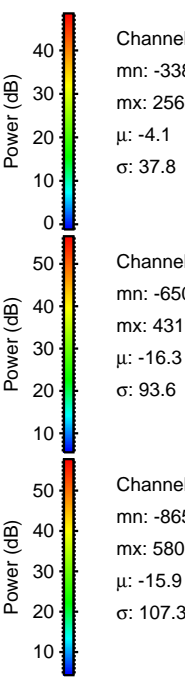
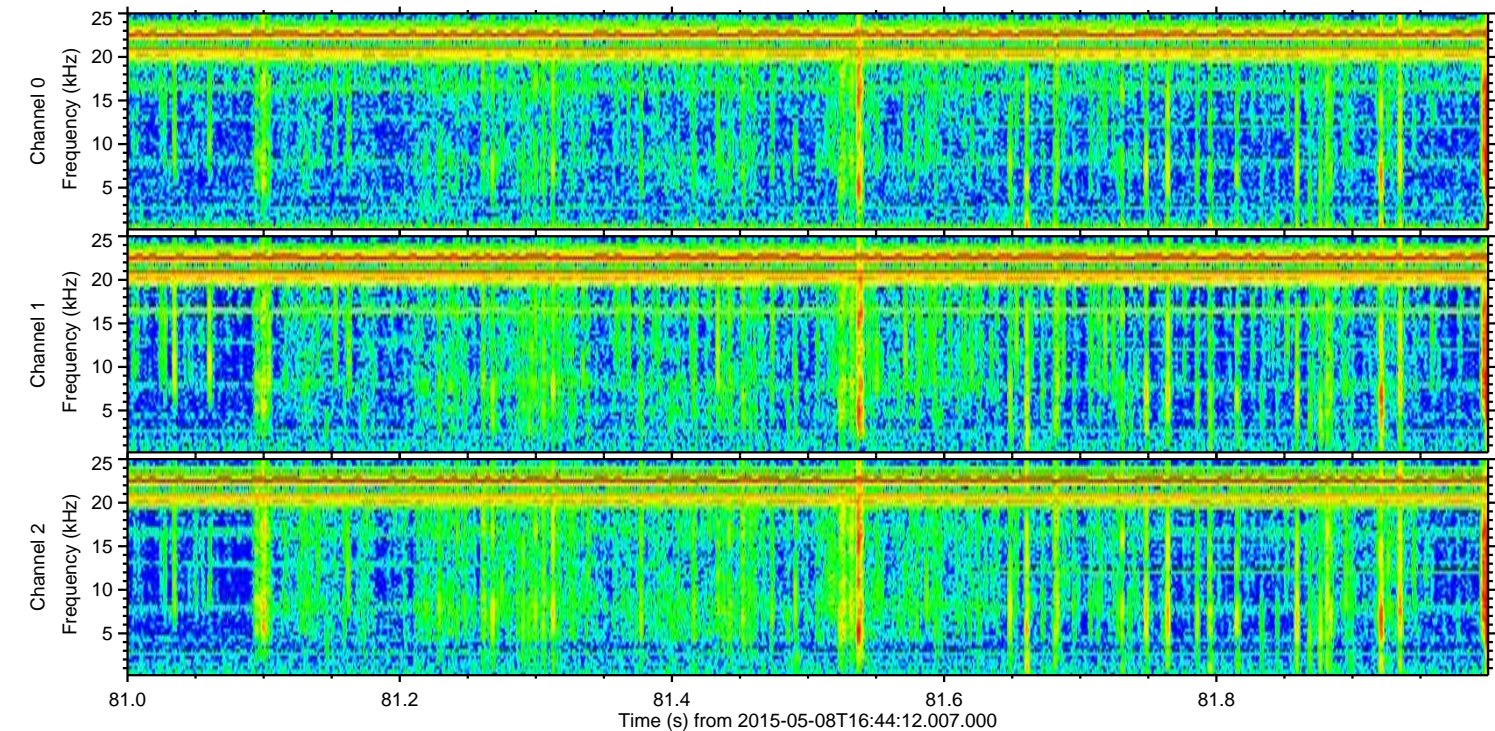
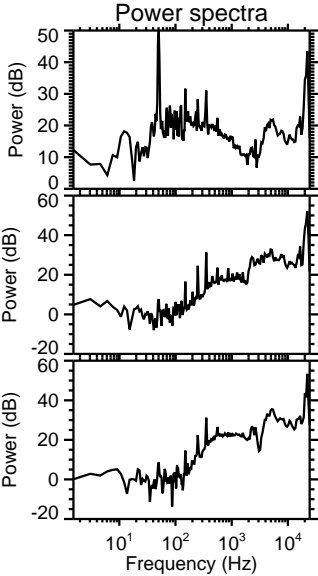
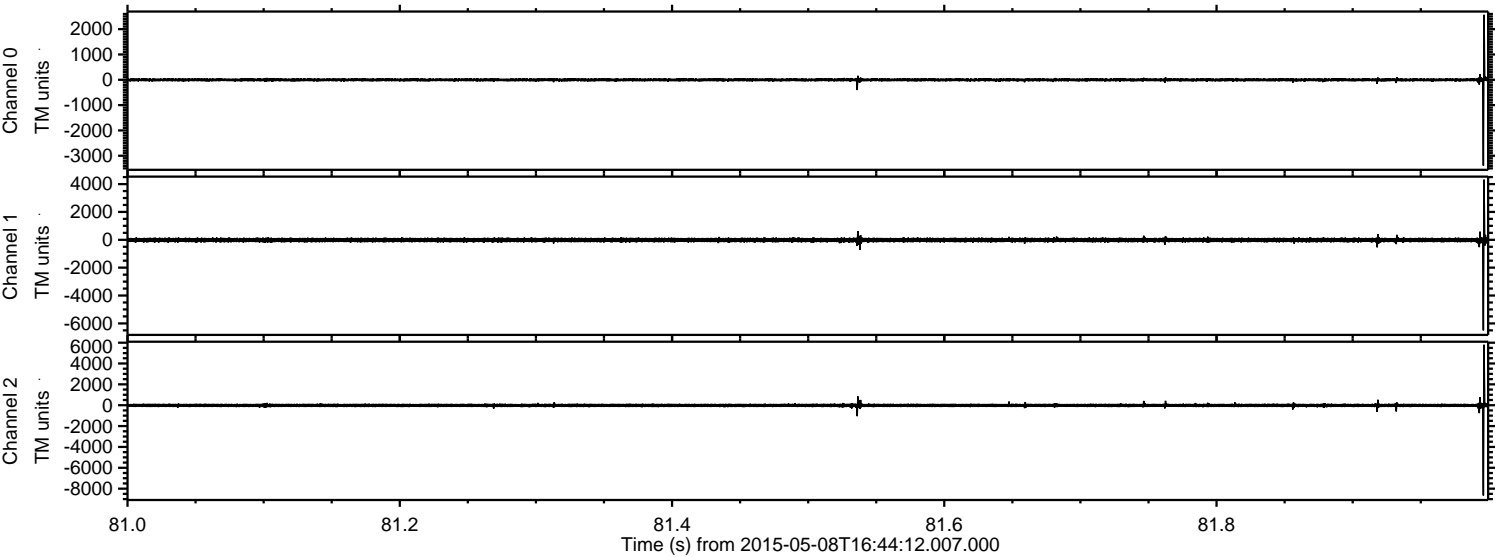

ELMAVAN 3D WAVEFORMS (Measured data sampled at 50 kHz) 49687 packets of 144 samples from 2015-05-08T16:44:12.007.000. Part 111/144

Processed Fri May 8 18:51:29 2015 by ELM ver.2012-10-06 from 001__elm20150508_164410__dat00.bin

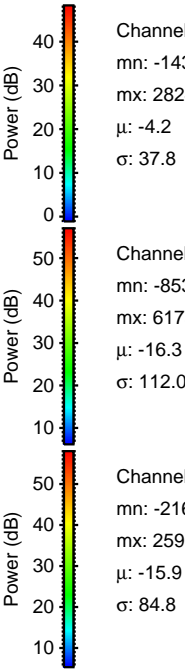
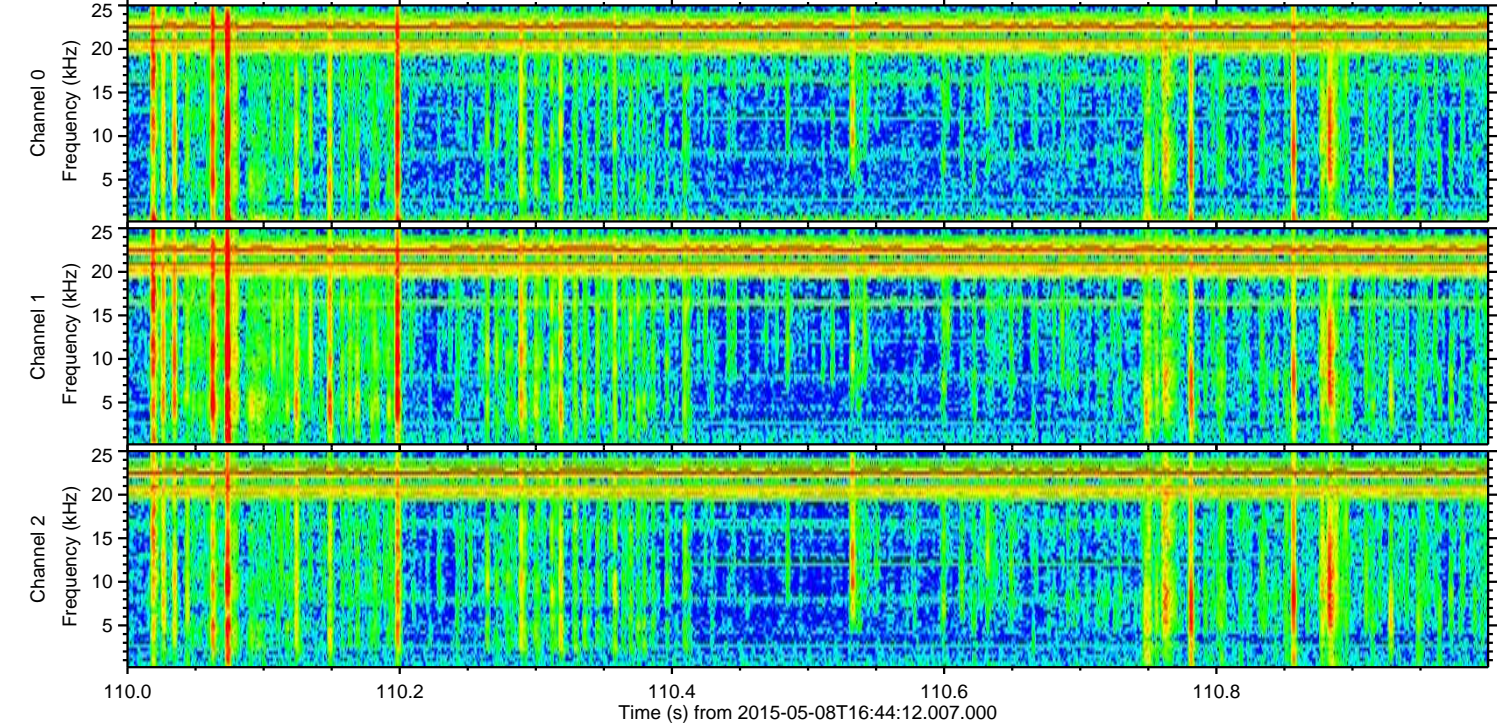
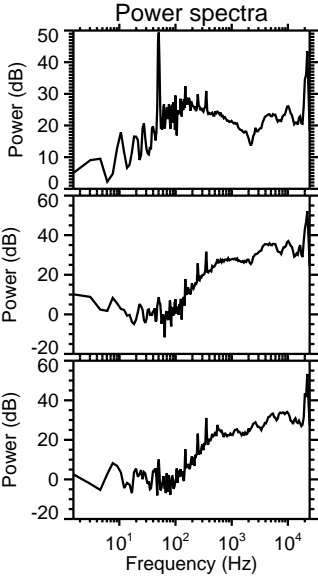
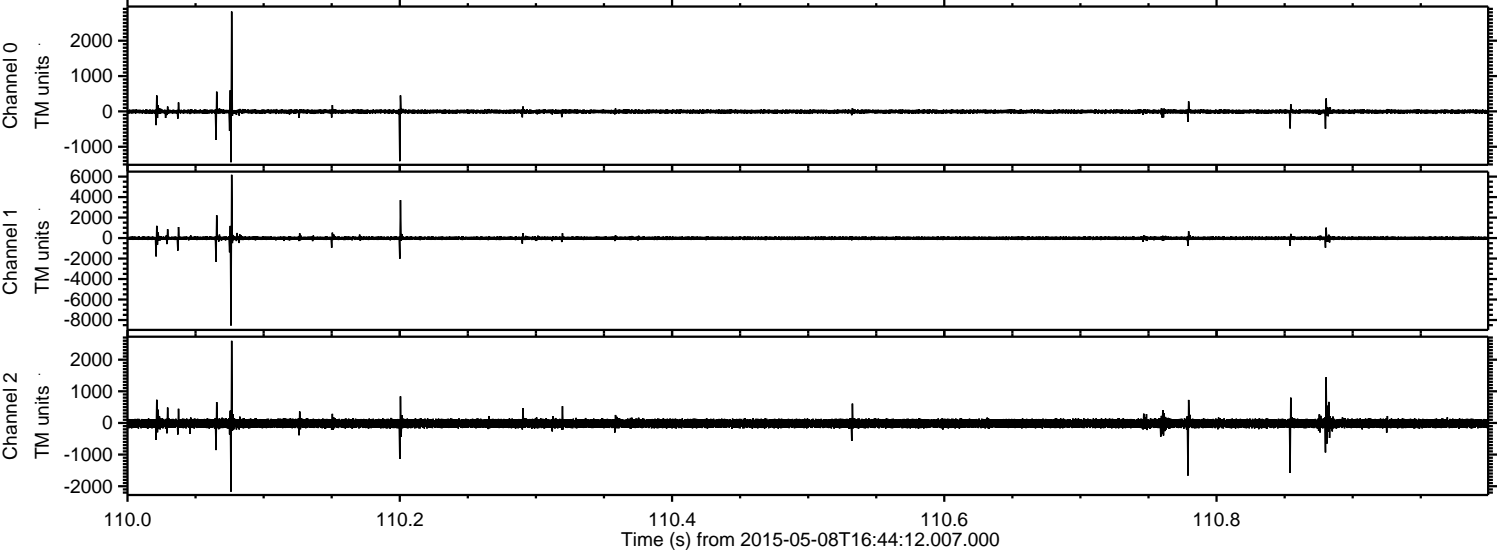

Processed Fri May 8 18:51:30 2015 by ELM ver.2012-10-06 from 001__elm20150508_164410__dat00.bin

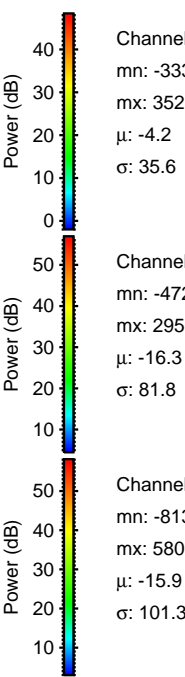
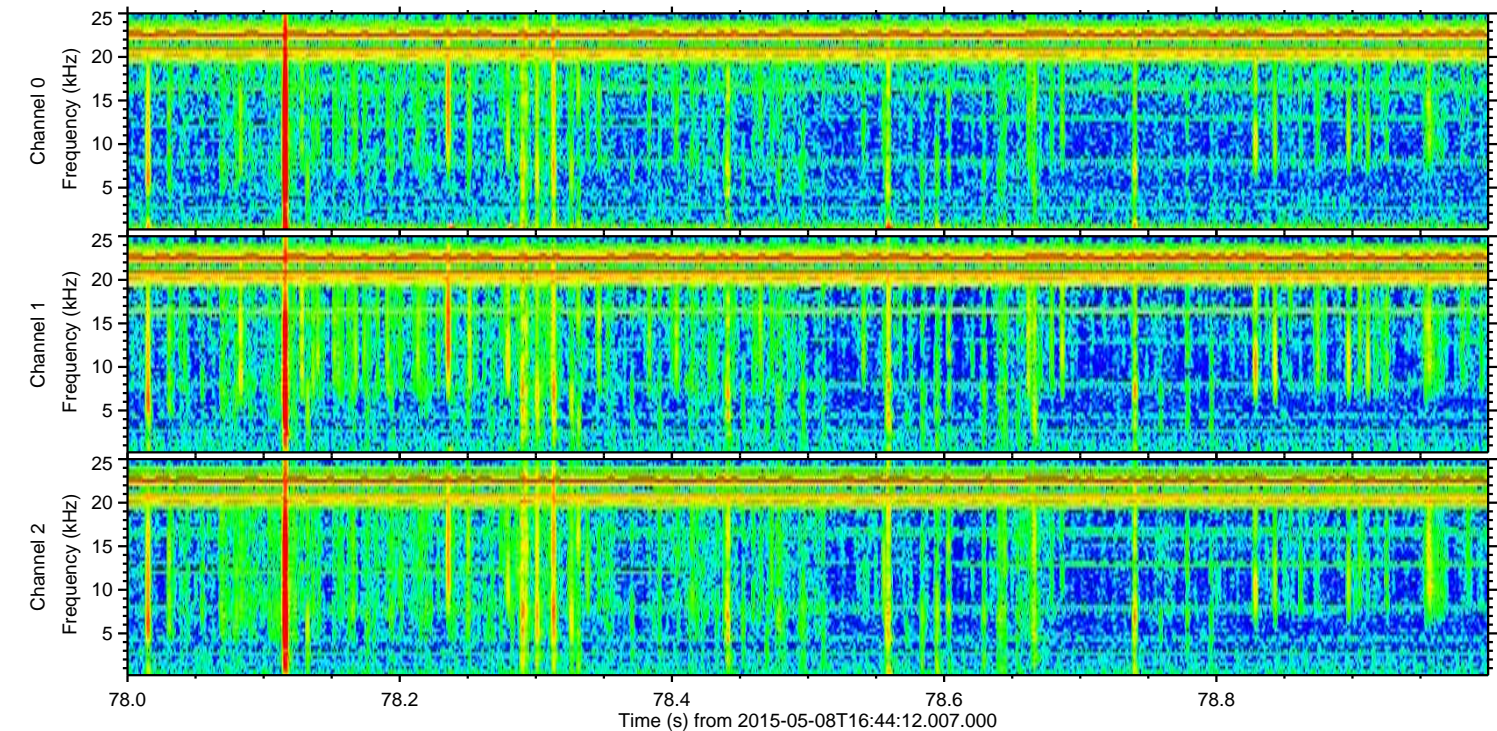
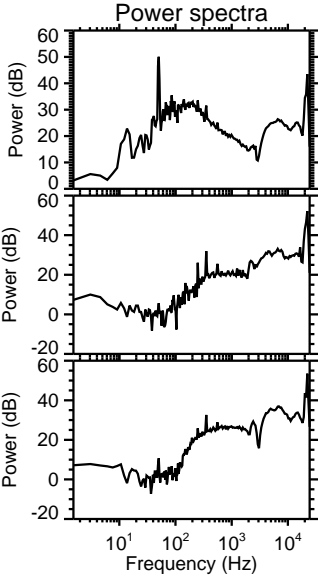
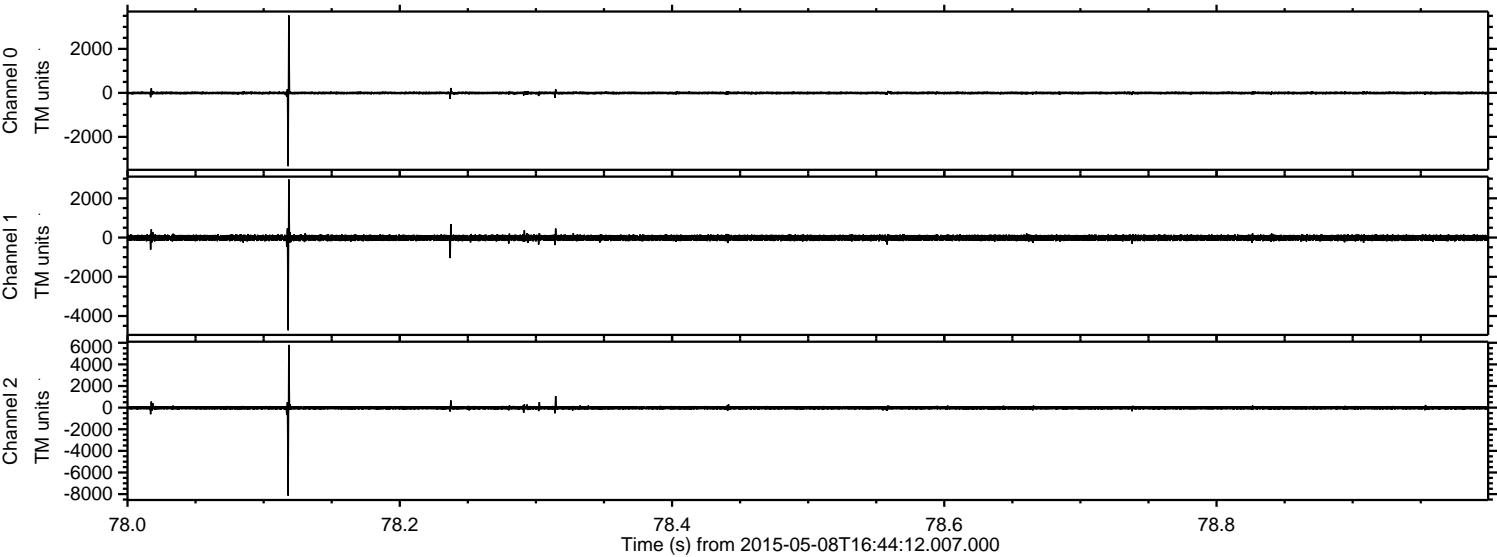

Processed Fri May 8 18:51:31 2015 by ELM ver.2012-10-06 from 001__elm20150508_164410__dat00.bin

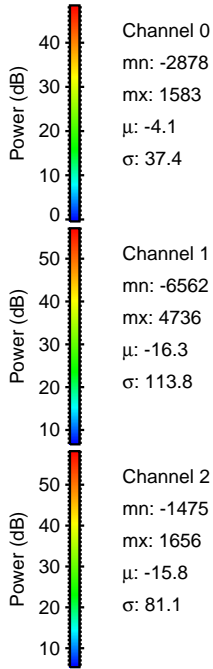
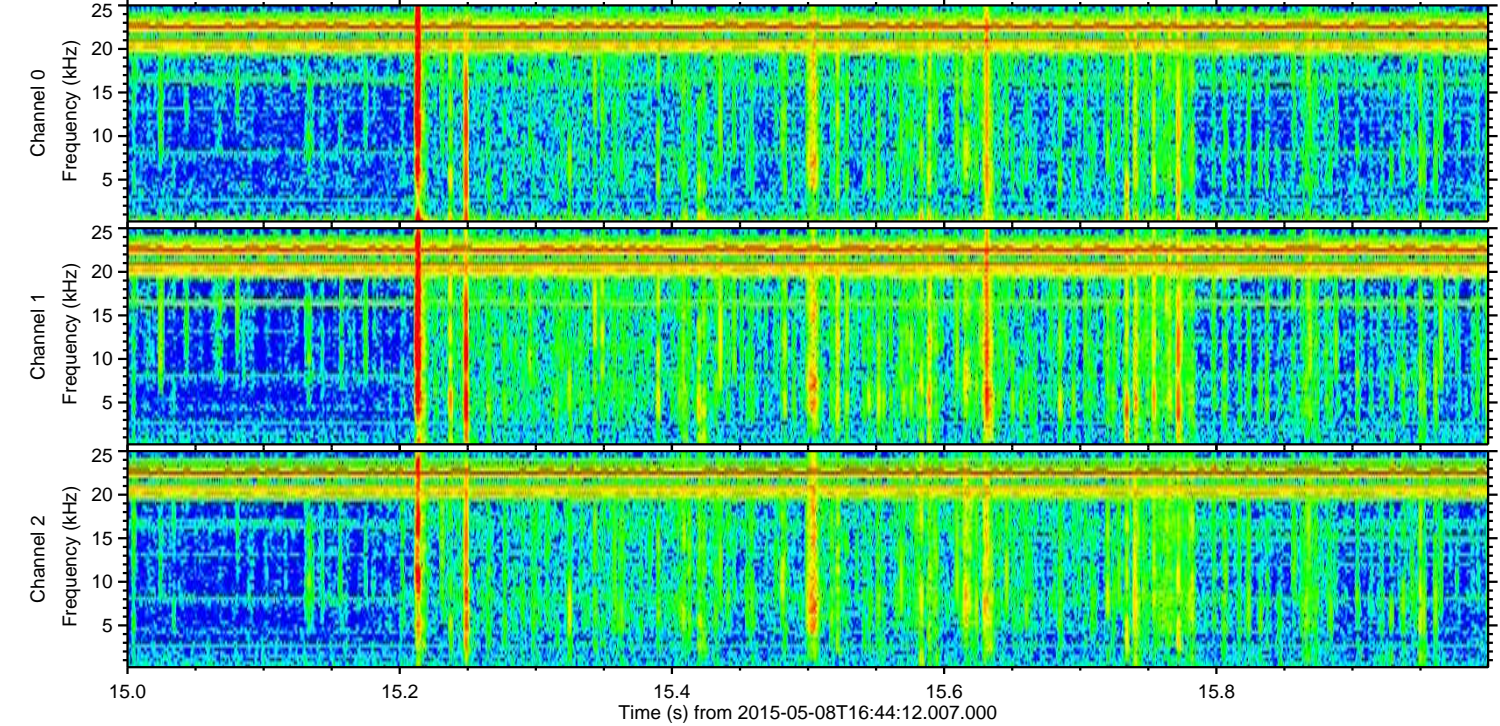
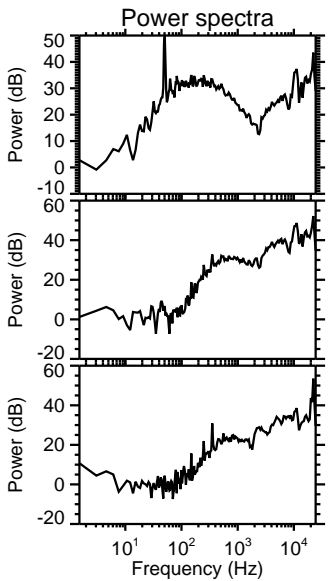
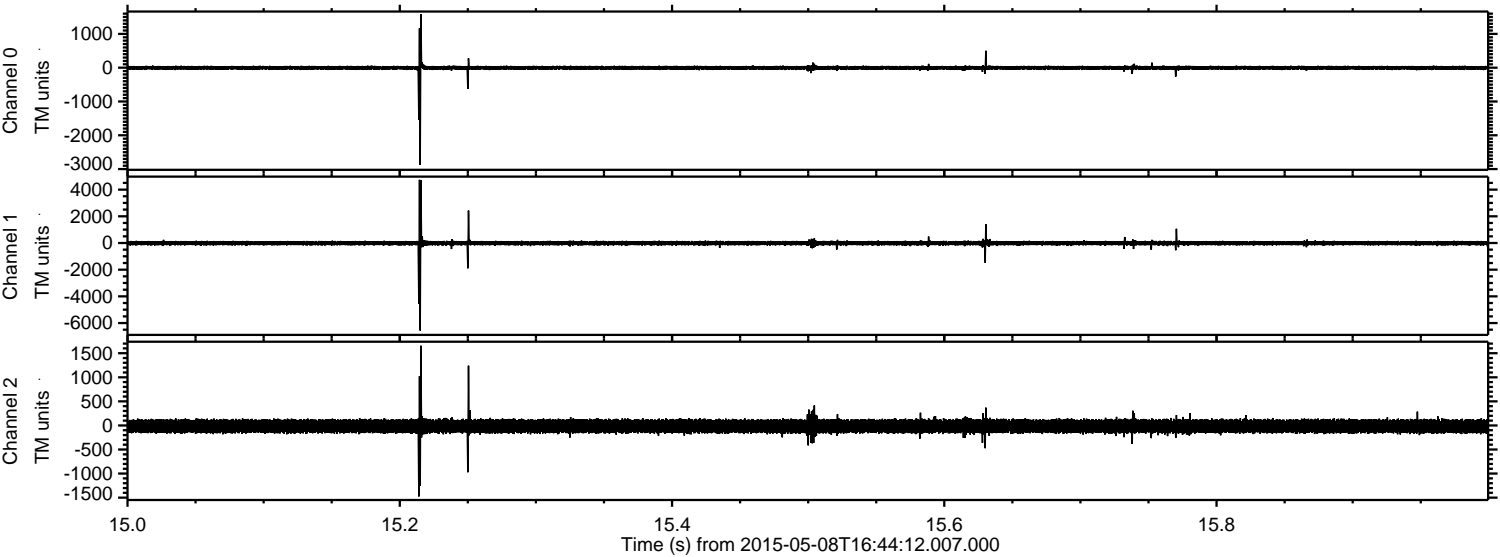

Channel 0
mn: -2878
mx: 1583
 μ : -4.1
 σ : 37.4

Channel 1
mn: -6562
mx: 4736
 μ : -16.3
 σ : 113.8

Channel 2
mn: -1475
mx: 1656
 μ : -15.8
 σ : 81.1

Processed Fri May 8 18:51:32 2015 by ELM ver.2012-10-06 from 001__elm20150508_164410__dat00.bin

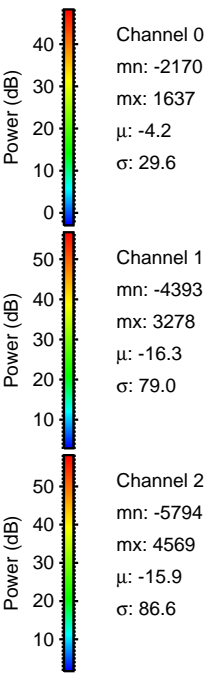
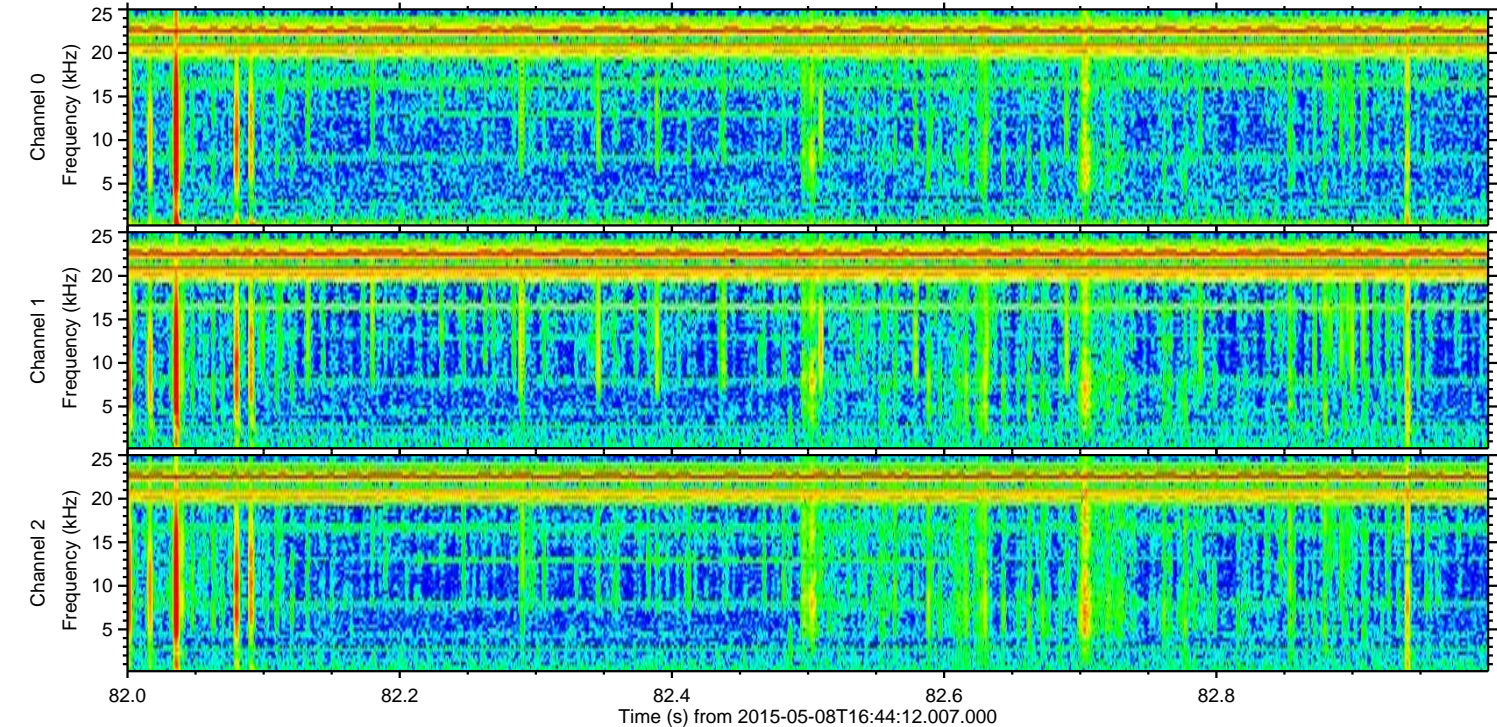
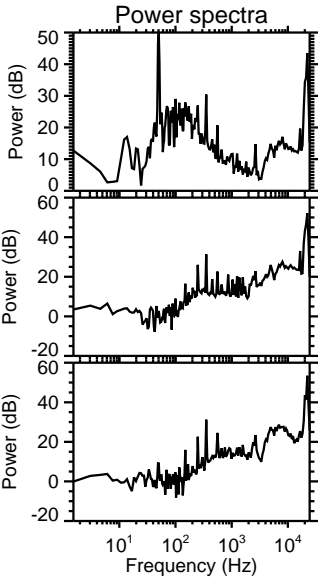
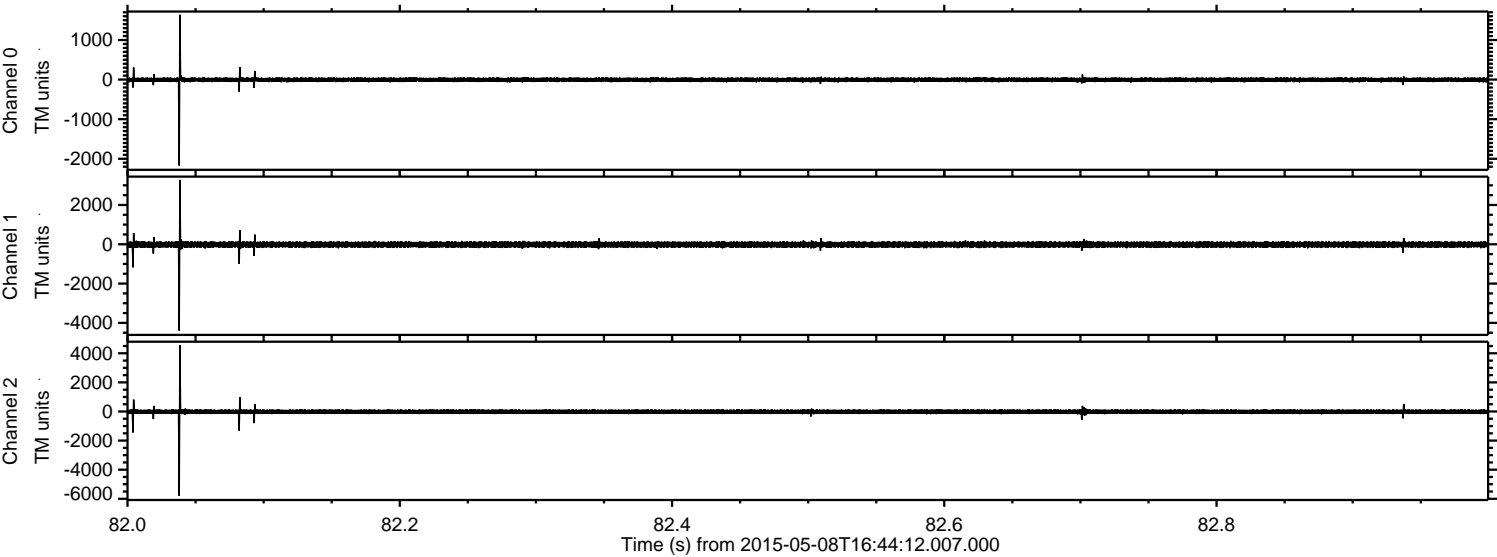

ELMAVAN 3D WAVEFORMS (Measured data sampled at 50 kHz) 49687 packets of 144 samples from 2015-05-08T16:44:12.007.000. Part 17/144

Processed Fri May 8 18:51:33 2015 by ELM ver.2012-10-06 from 001__elm20150508_164410__dat00.bin

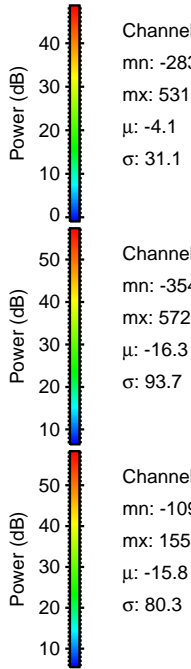
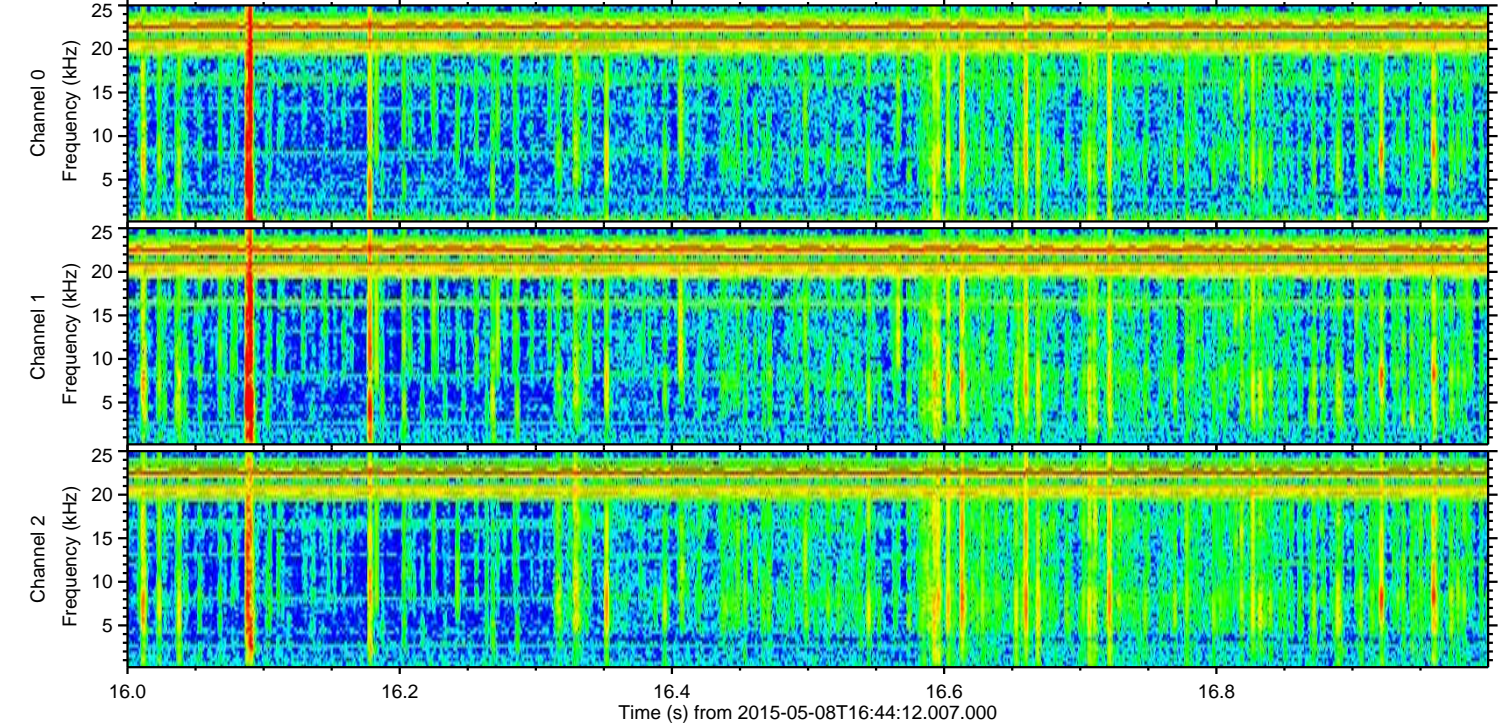
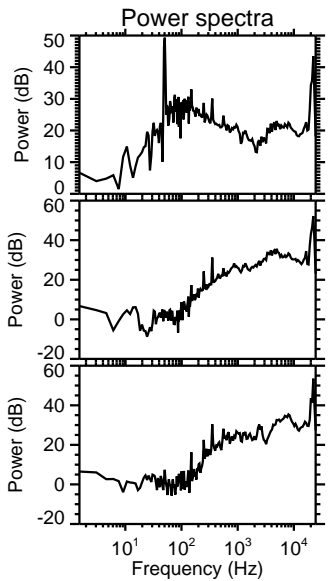
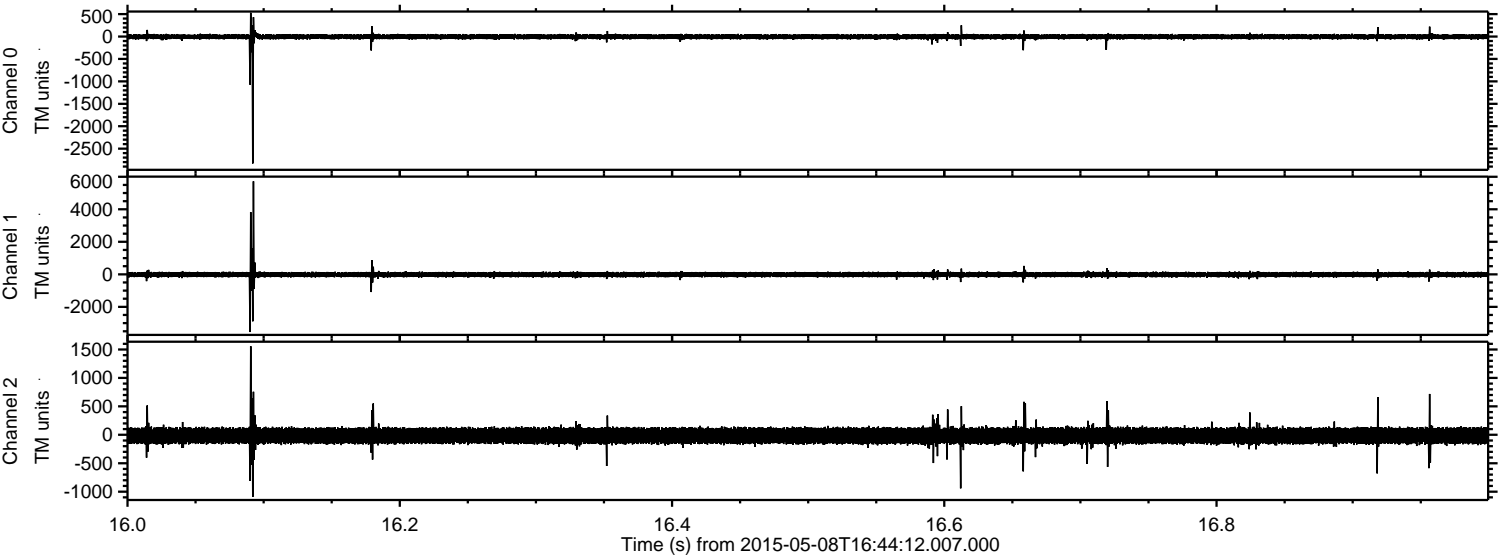

Channel 0
mn: -2831
mx: 531
 μ : -4.1
 σ : 31.1

Channel 1
mn: -3548
mx: 5723
 μ : -16.3
 σ : 93.7

Channel 2
mn: -1092
mx: 1559
 μ : -15.8
 σ : 80.3

Processed Fri May 8 18:51:35 2015 by ELM ver.2012-10-06 from 001__elm20150508_164410__dat00.bin

