

ELMAVAN 3D WAVEFORMS (Measured data sampled at 50 kHz) 49771 packets of 144 samples from 2015-05-08T16:04:10.718.000.

Processed Fri May 8 18:10:44 2015 by ELM ver.2012-10-06 from 001__elm20150508_160409__dat00.bin

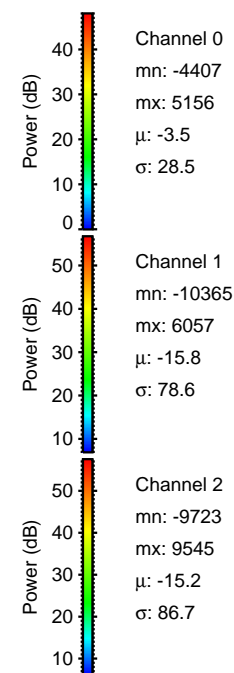

Processed Fri May 8 18:10:56 2015 by ELM ver.2012-10-06 from 001__elm20150508_160409__dat00.bin

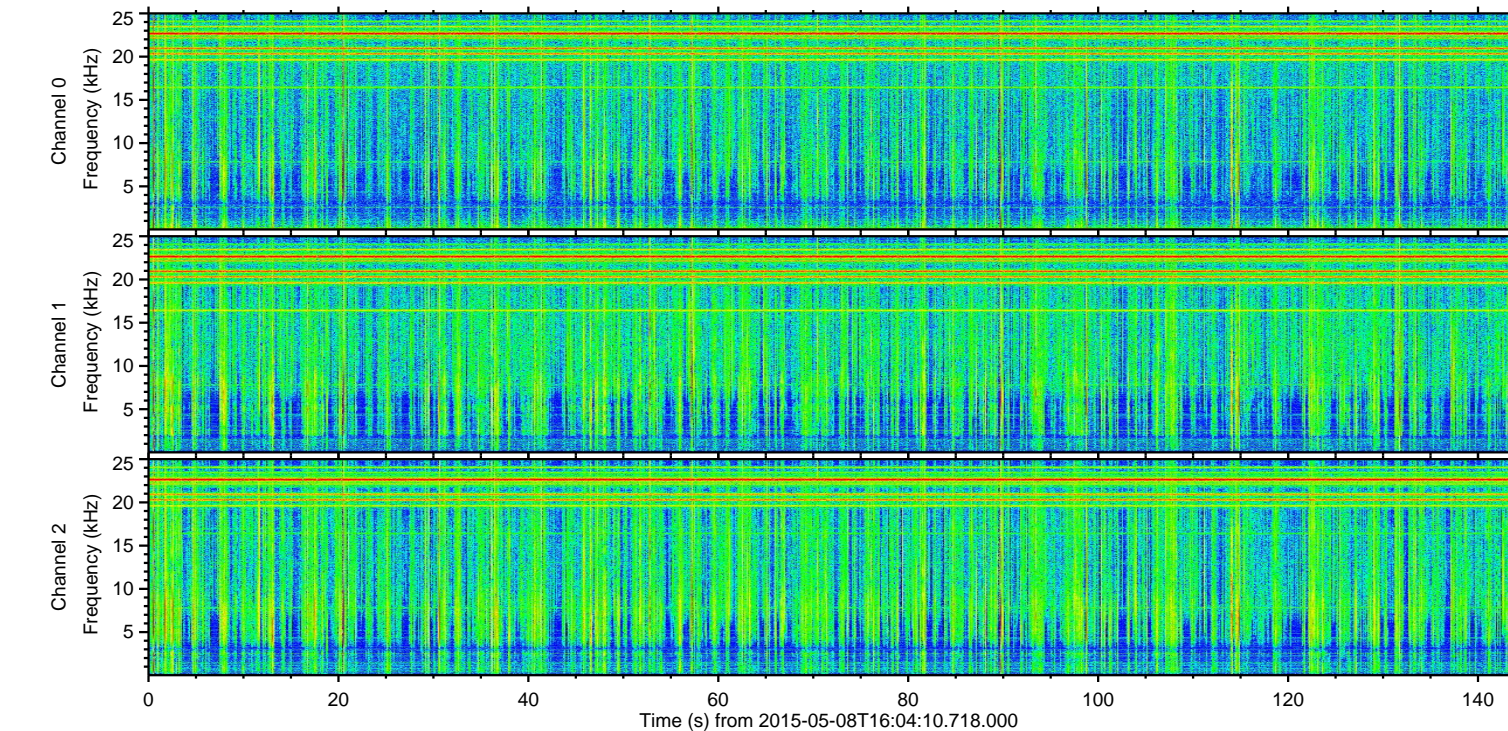
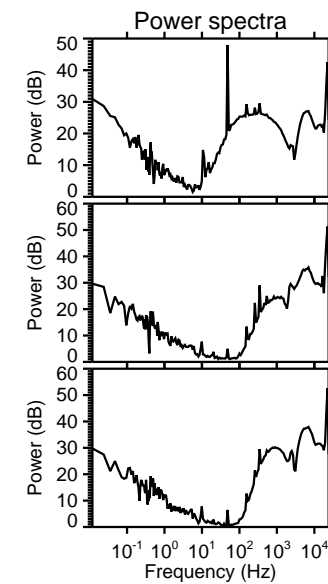
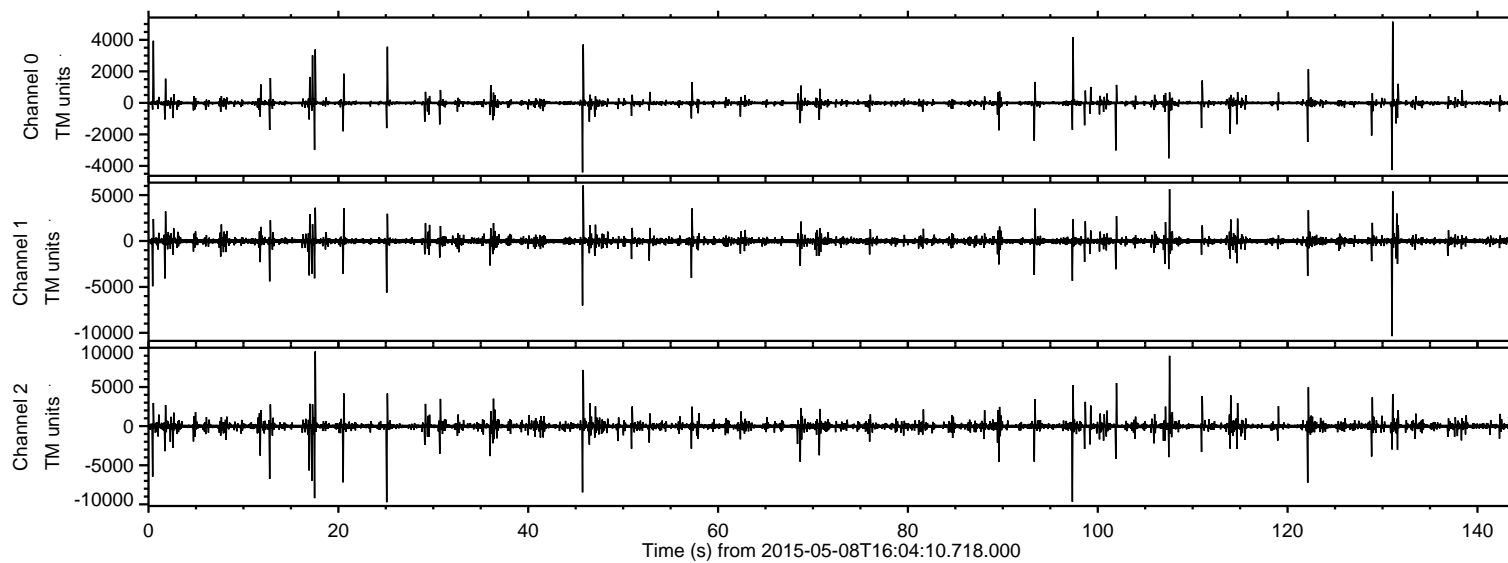
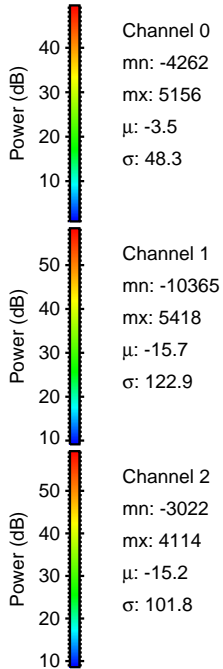
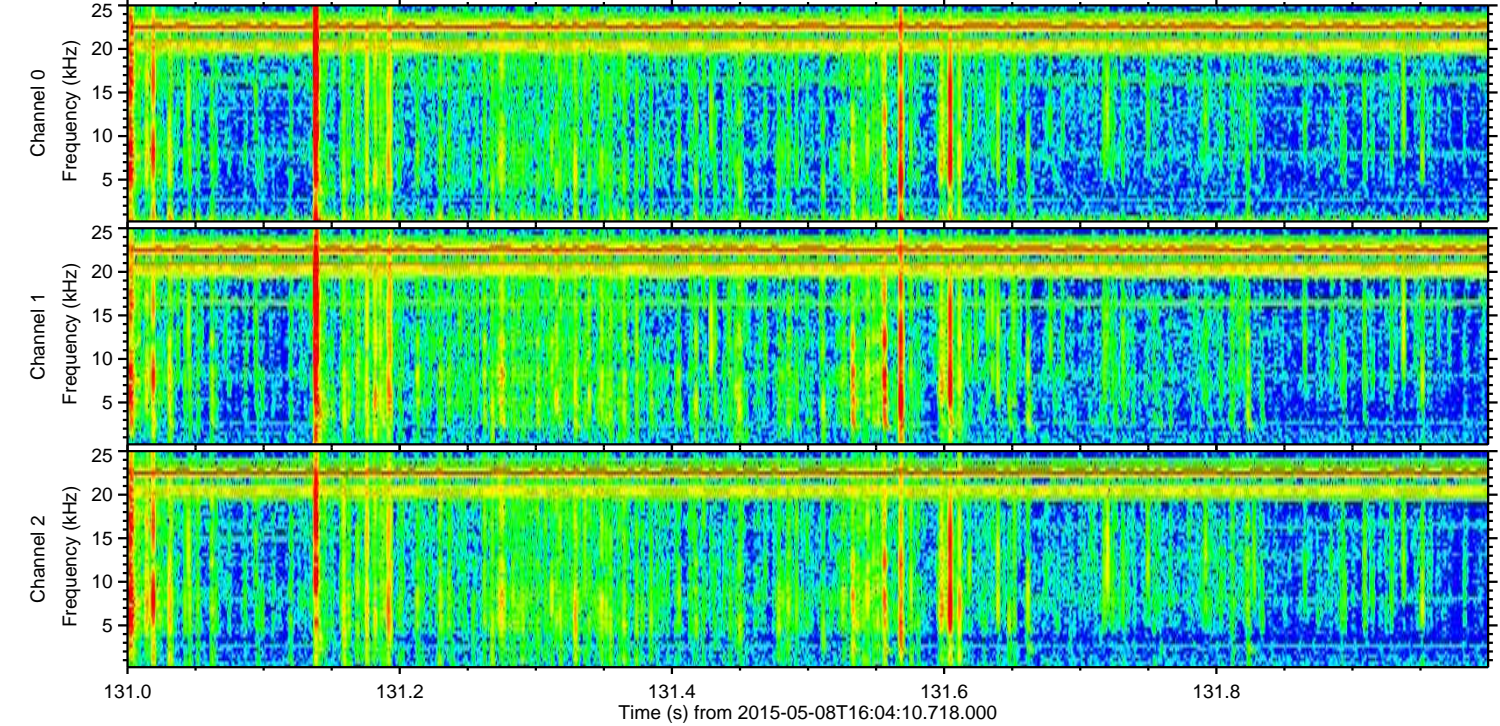
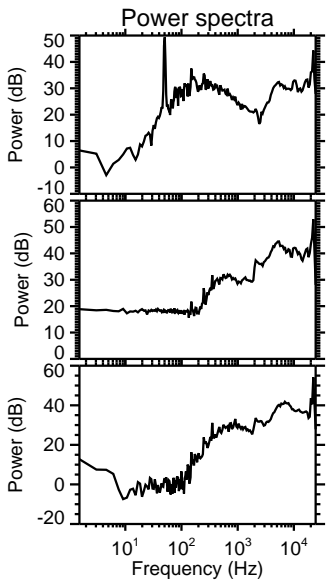
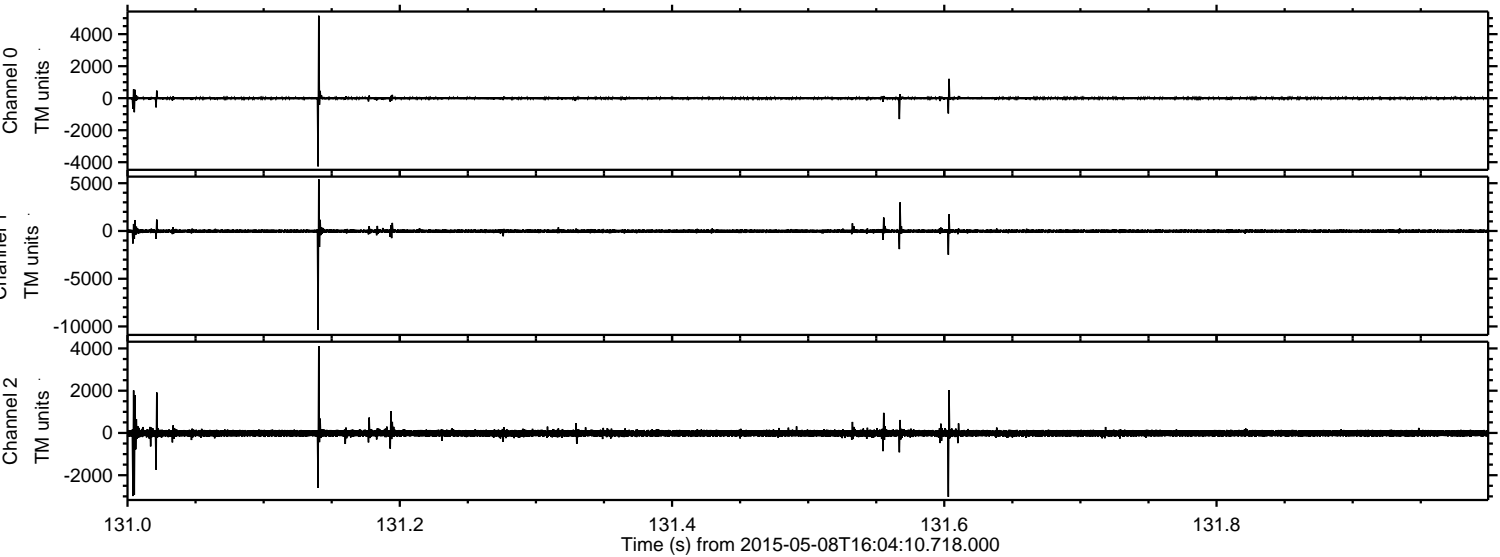

Processed Fri May 8 18:10:56 2015 by ELM ver.2012-10-06 from 001__elm20150508_160409__dat00.bin

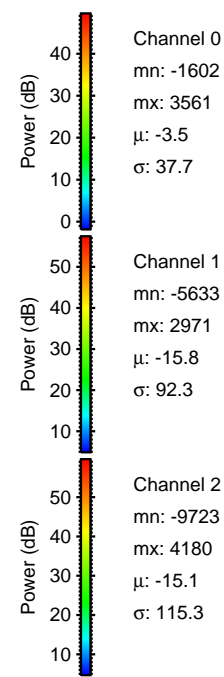
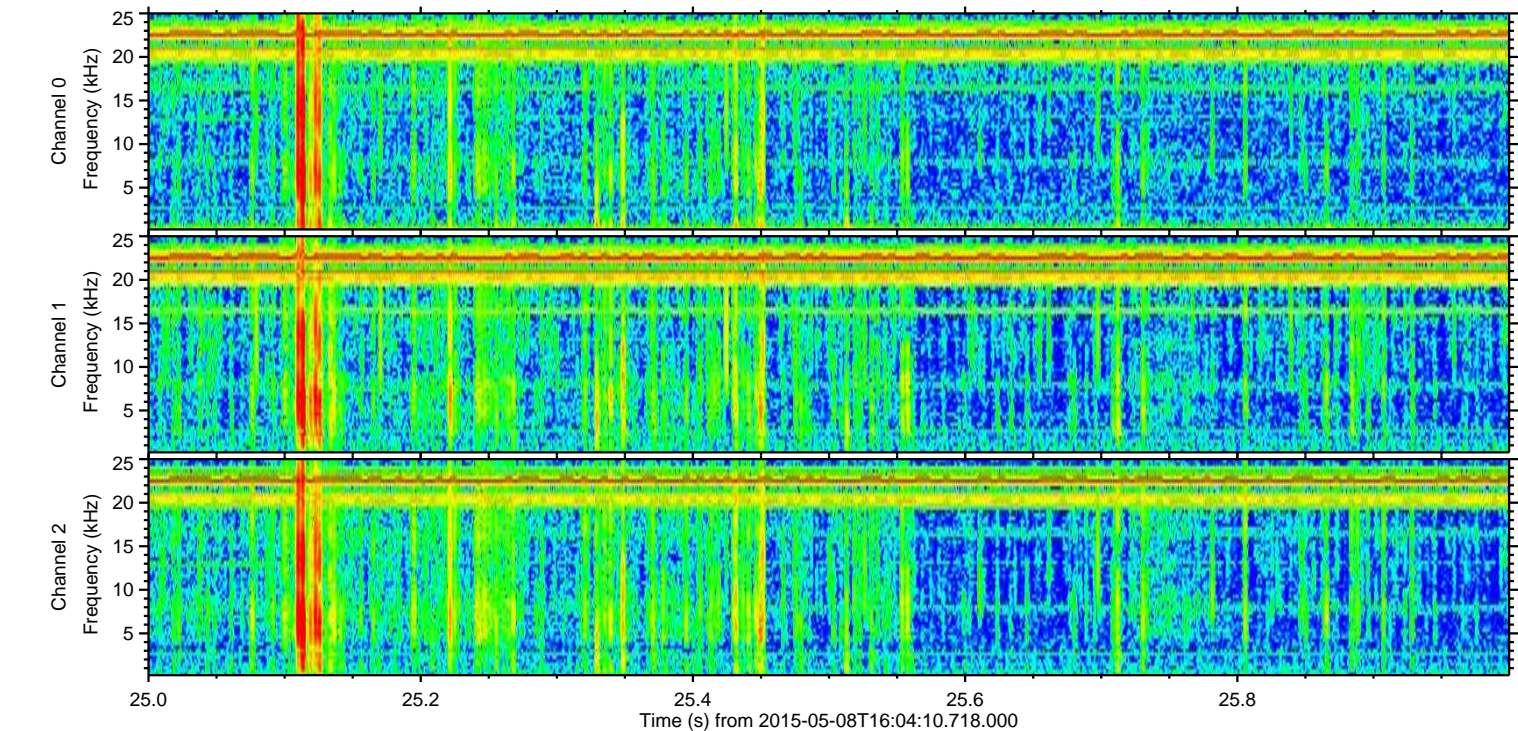
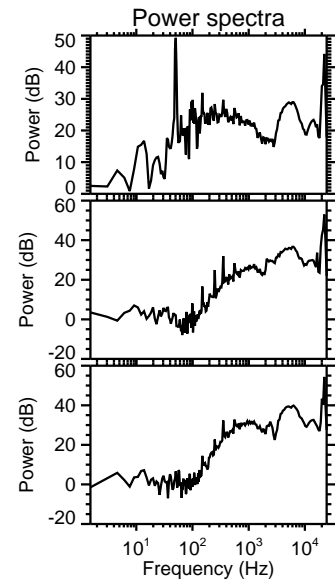
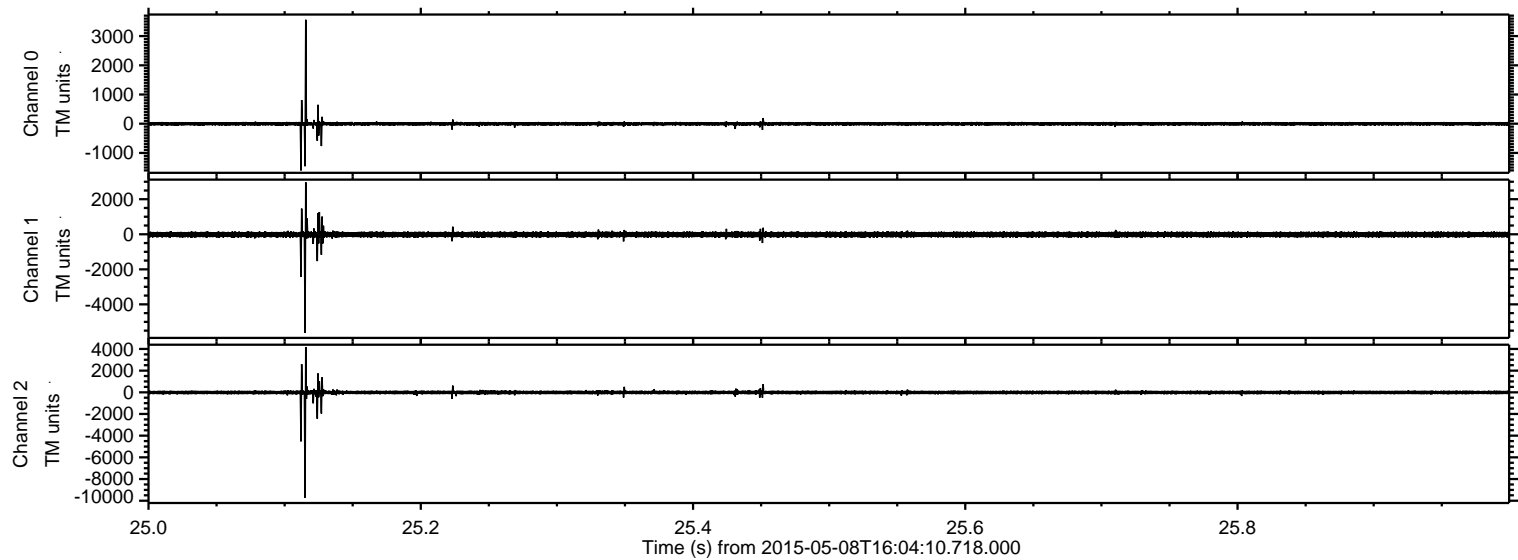

Processed Fri May 8 18:10:57 2015 by ELM ver.2012-10-06 from 001__elm20150508_160409__dat00.bin

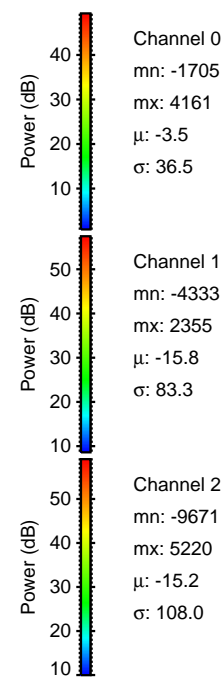
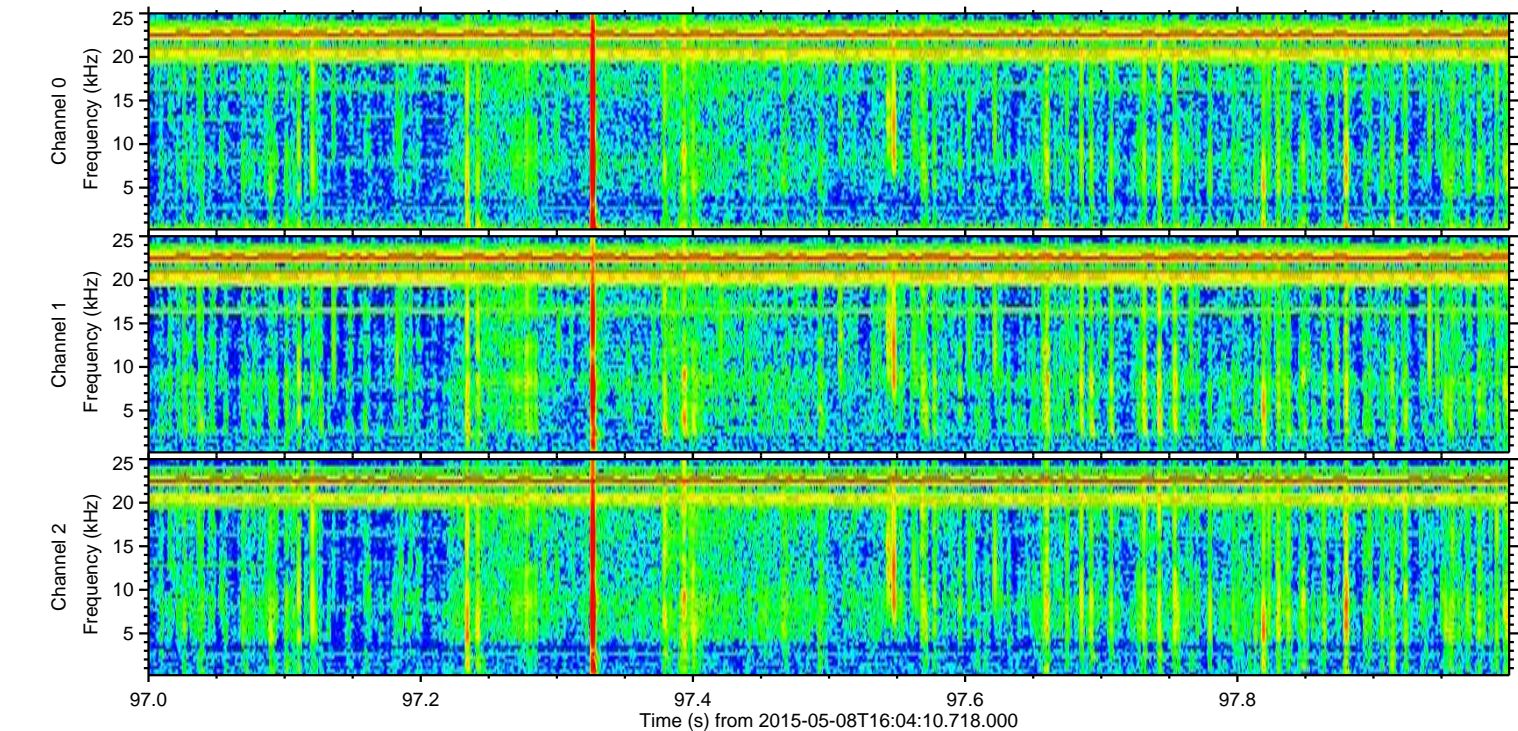
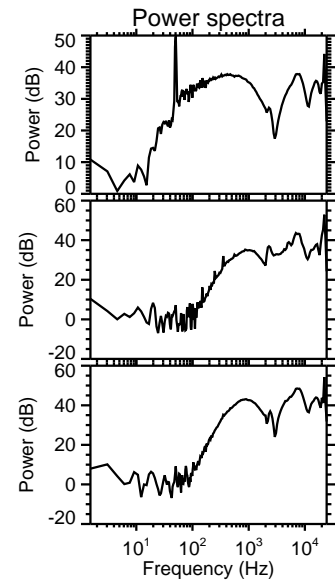
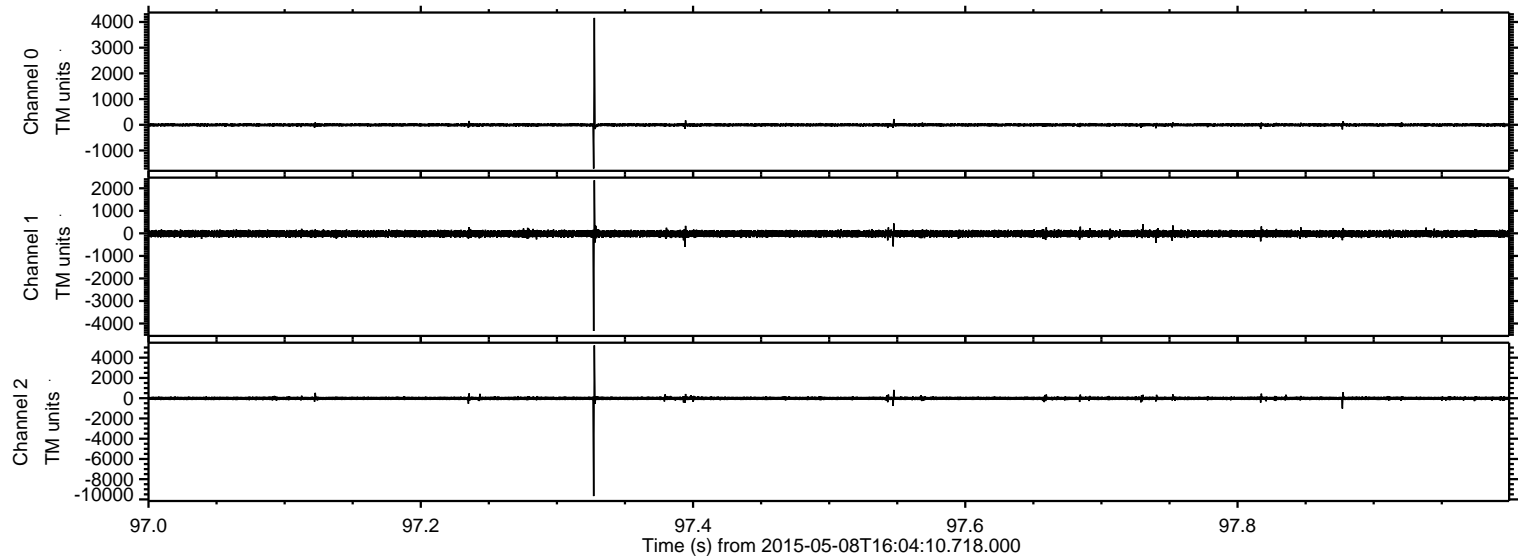

Processed Fri May 8 18:10:58 2015 by ELM ver.2012-10-06 from 001__elm20150508_160409__dat00.bin

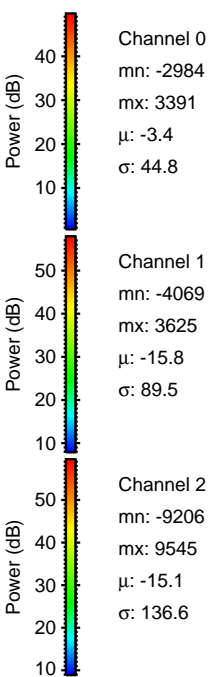
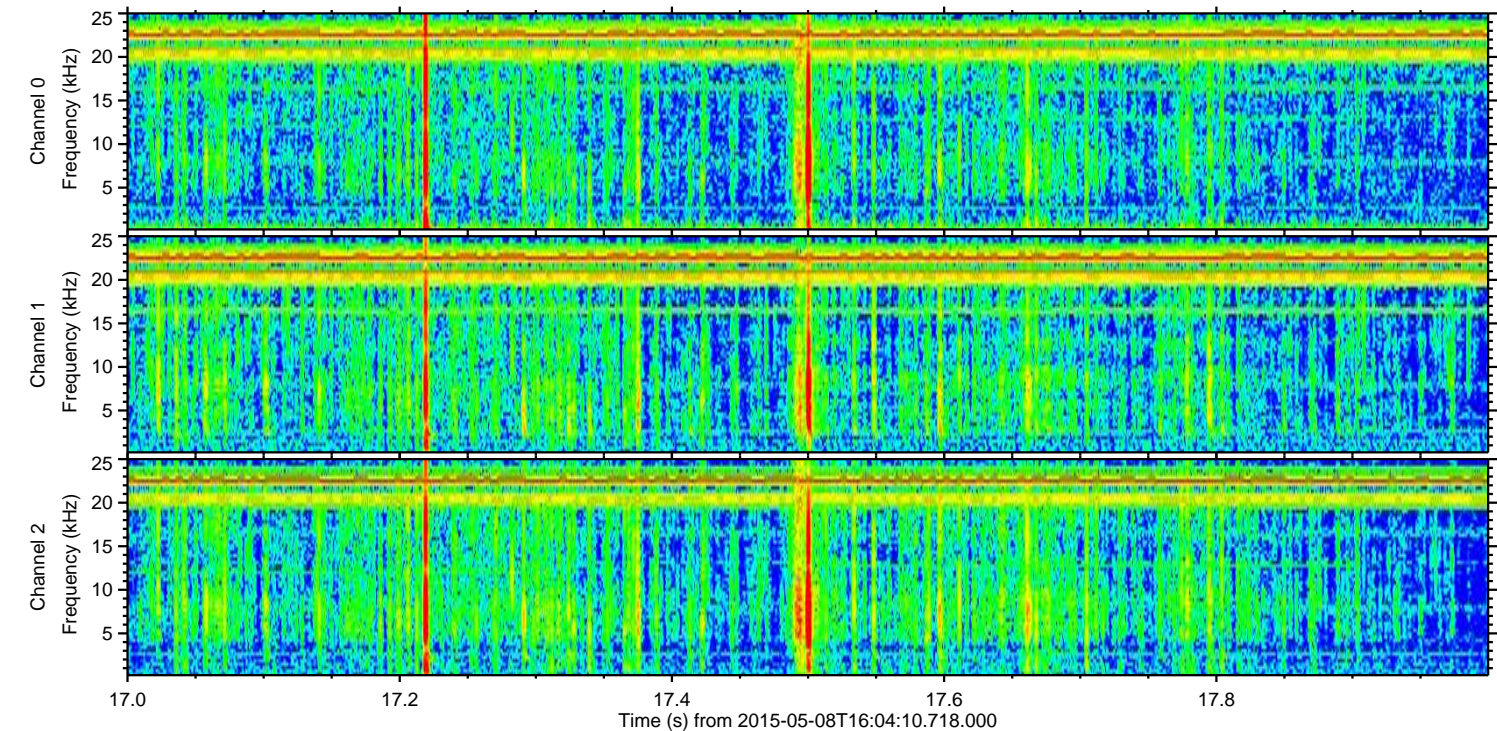
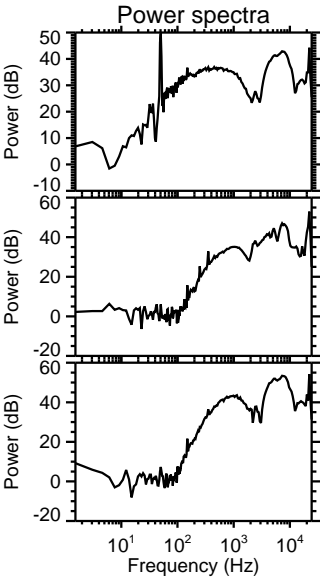
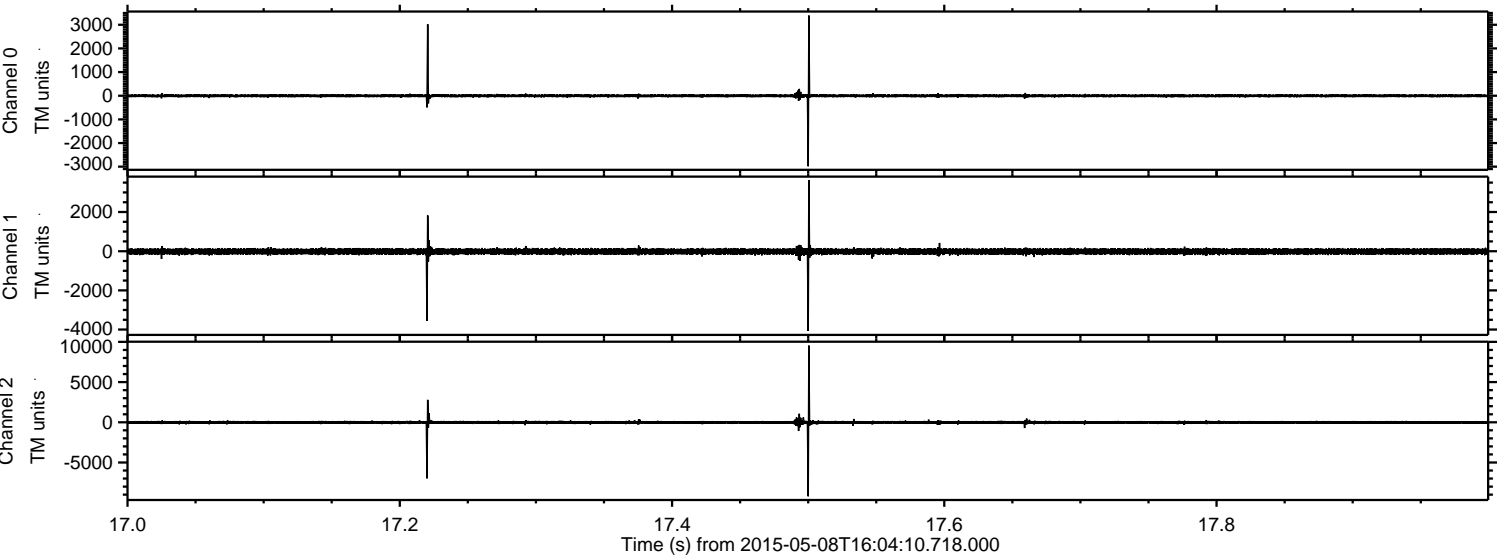

ELMAVAN 3D WAVEFORMS (Measured data sampled at 50 kHz) 49771 packets of 144 samples from 2015-05-08T16:04:10.718.000. Part 108/144

Processed Fri May 8 18:10:59 2015 by ELM ver.2012-10-06 from 001__elm20150508_160409__dat00.bin

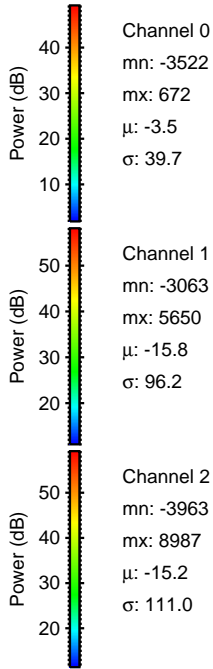
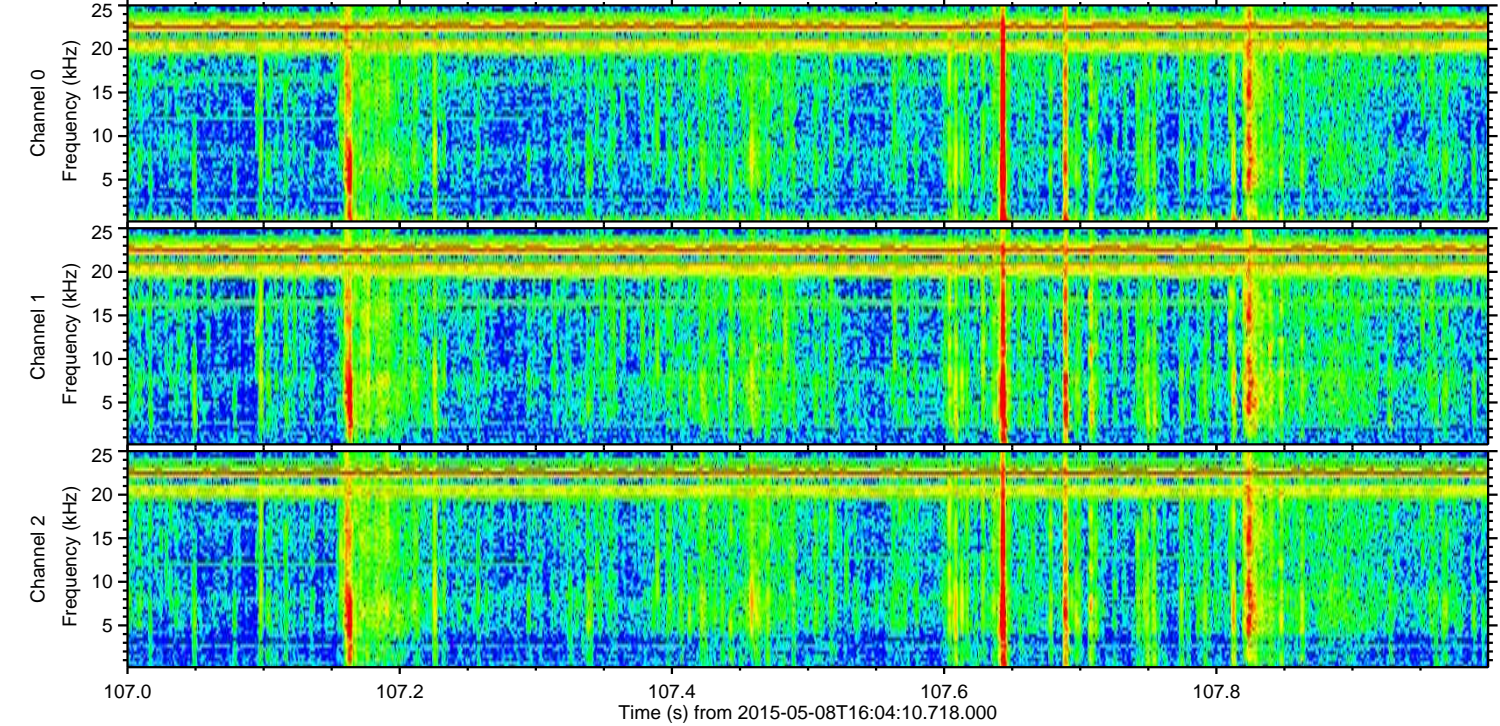
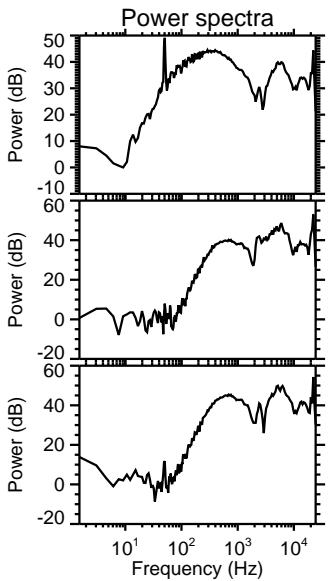
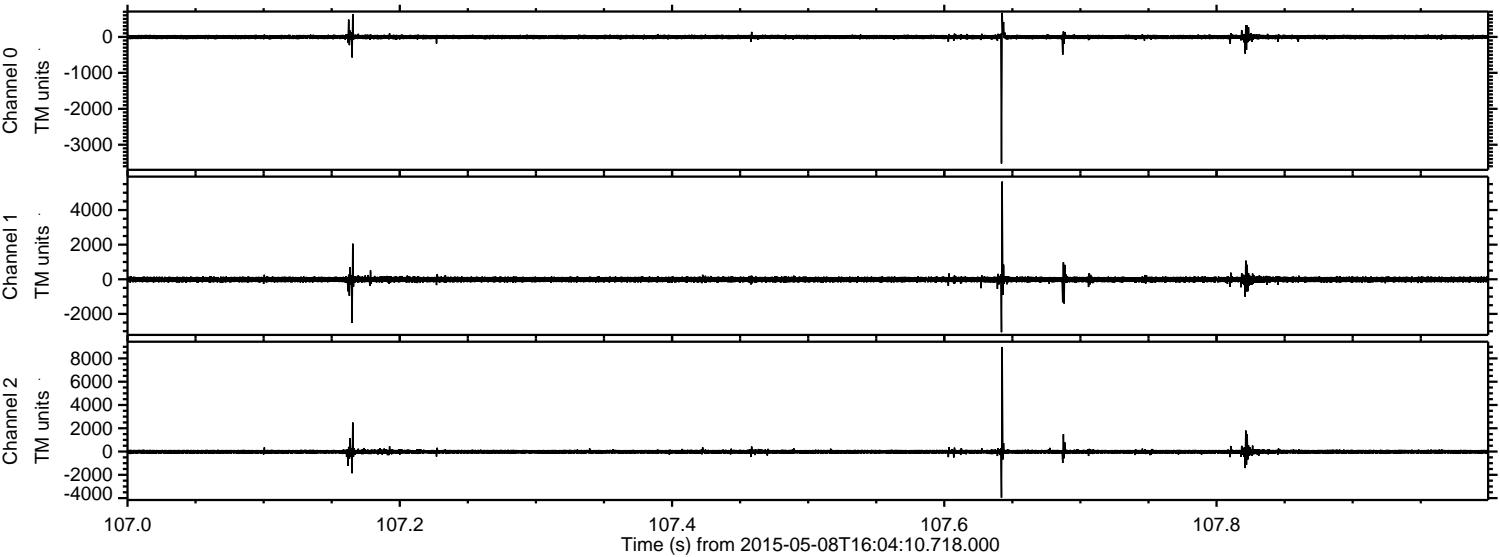

Channel 0
mn: -3522
mx: 672
 μ : -3.5
 σ : 39.7

Channel 1
mn: -3063
mx: 5650
 μ : -15.8
 σ : 96.2

Channel 2
mn: -3963
mx: 8987
 μ : -15.2
 σ : 111.0

Processed Fri May 8 18:11:00 2015 by ELM ver.2012-10-06 from 001__elm20150508_160409__dat00.bin

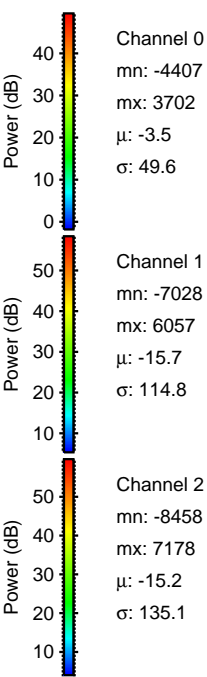
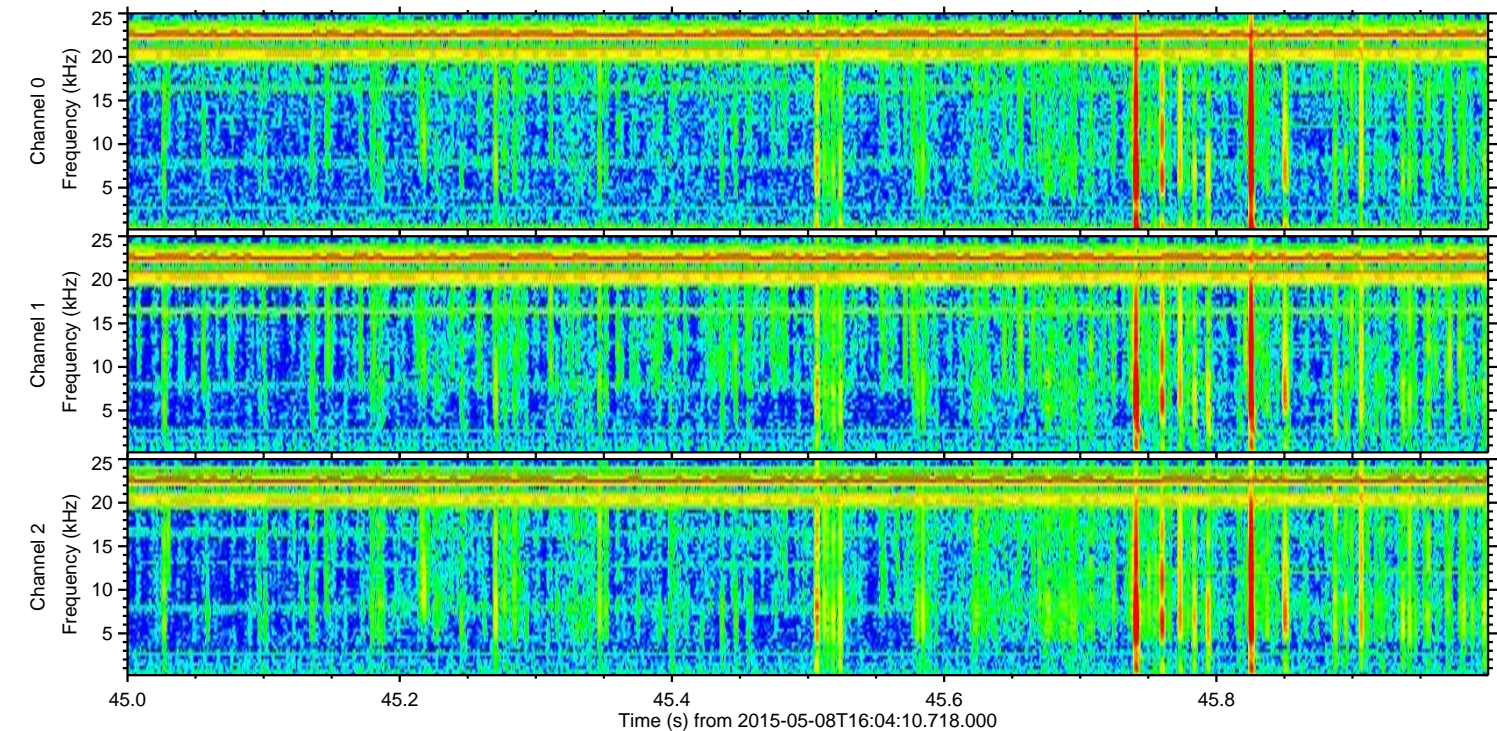
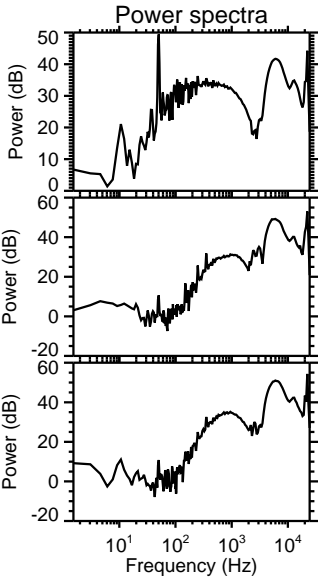
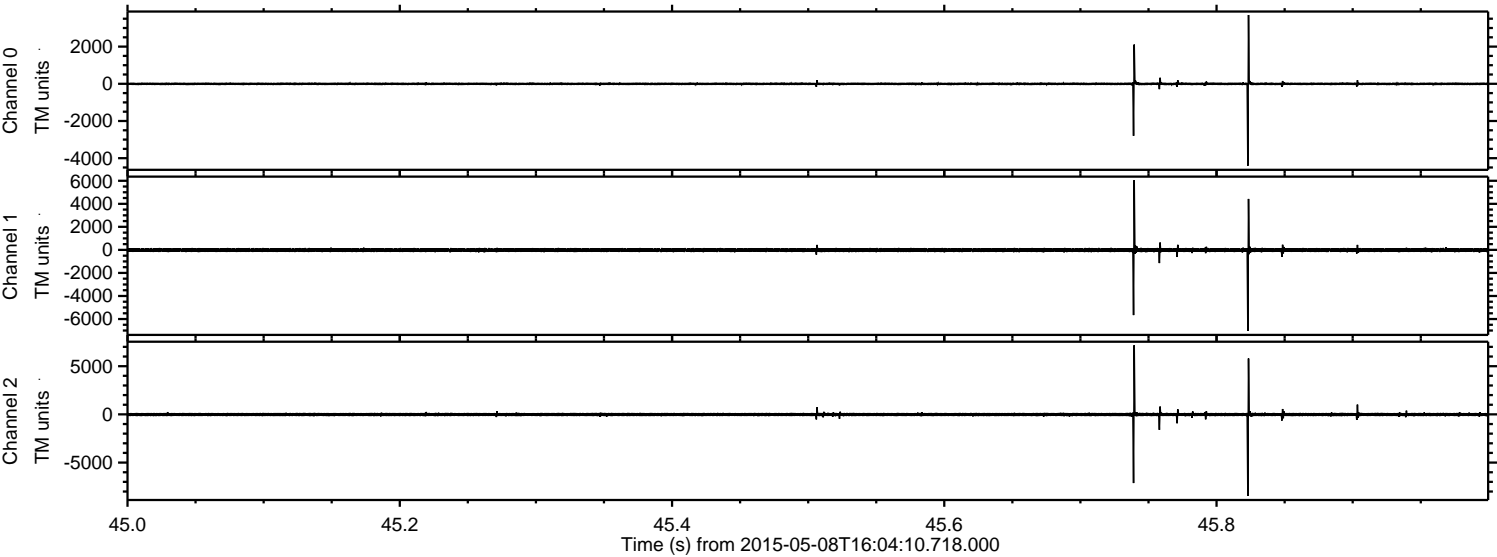

Processed Fri May 8 18:11:01 2015 by ELM ver.2012-10-06 from 001__elm20150508_160409__dat00.bin

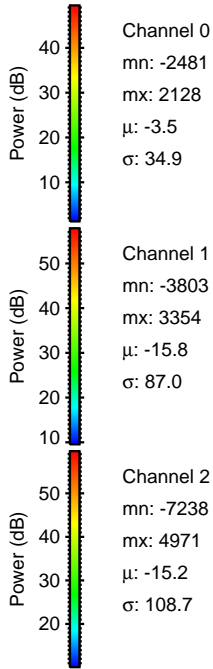
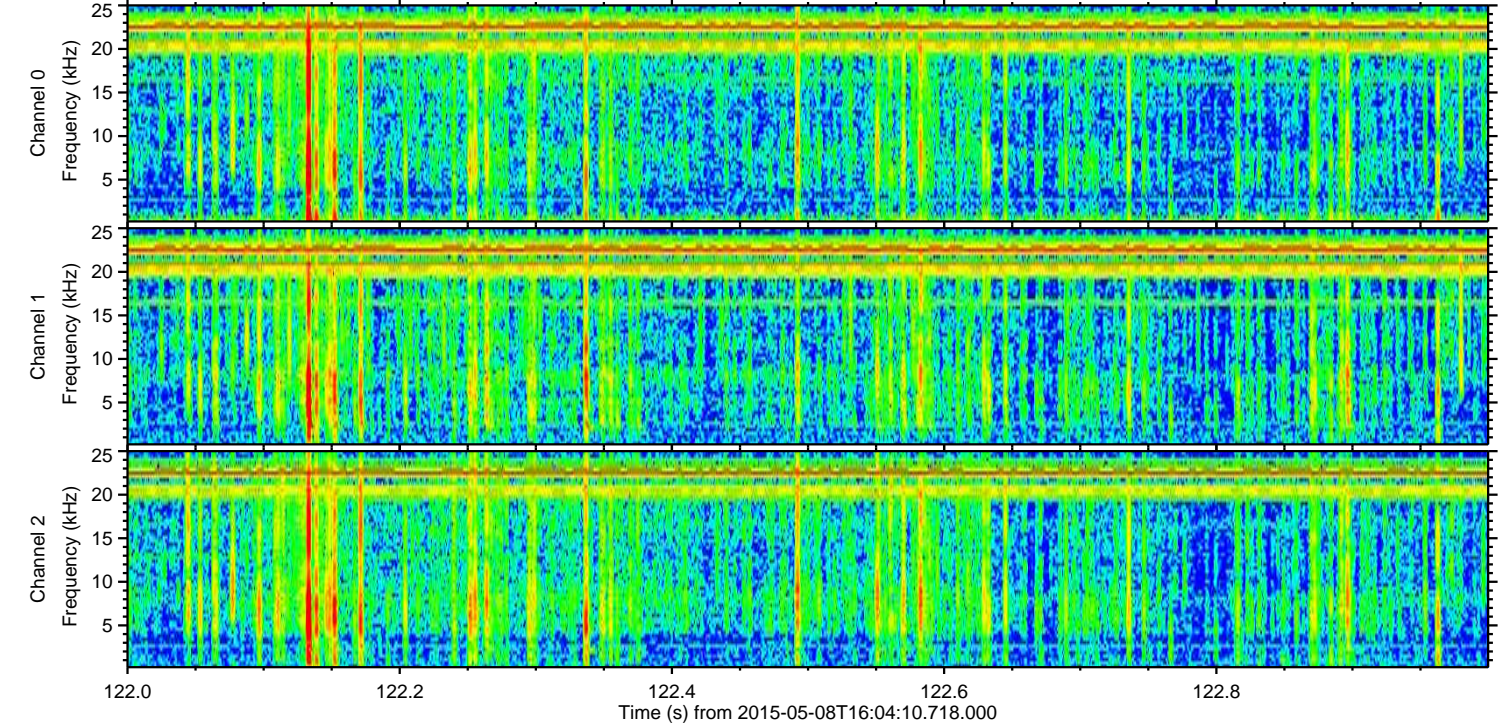
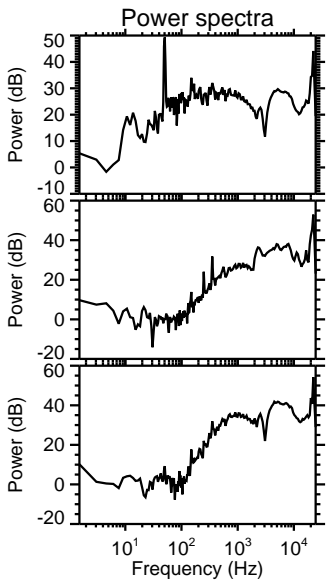
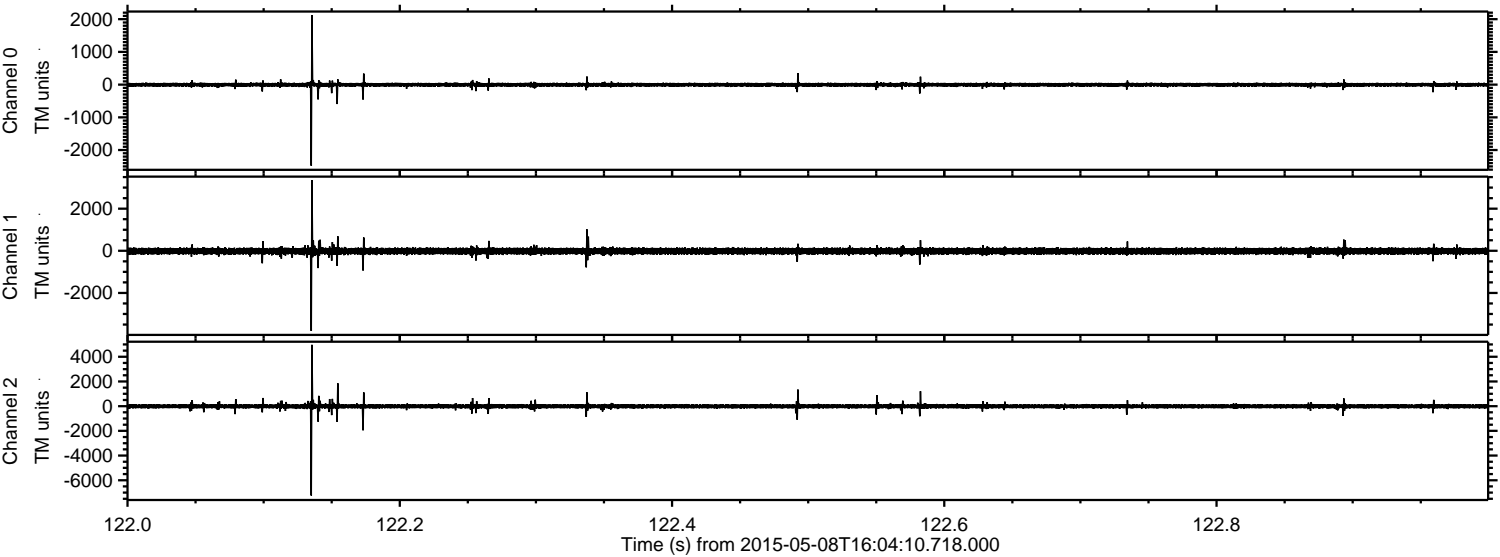

Processed Fri May 8 18:11:02 2015 by ELM ver.2012-10-06 from 001__elm20150508_160409__dat00.bin

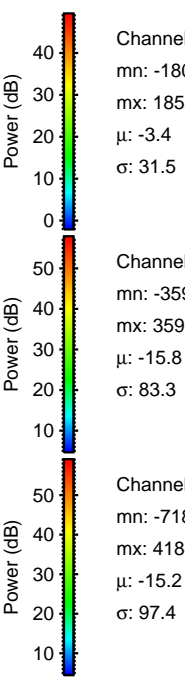
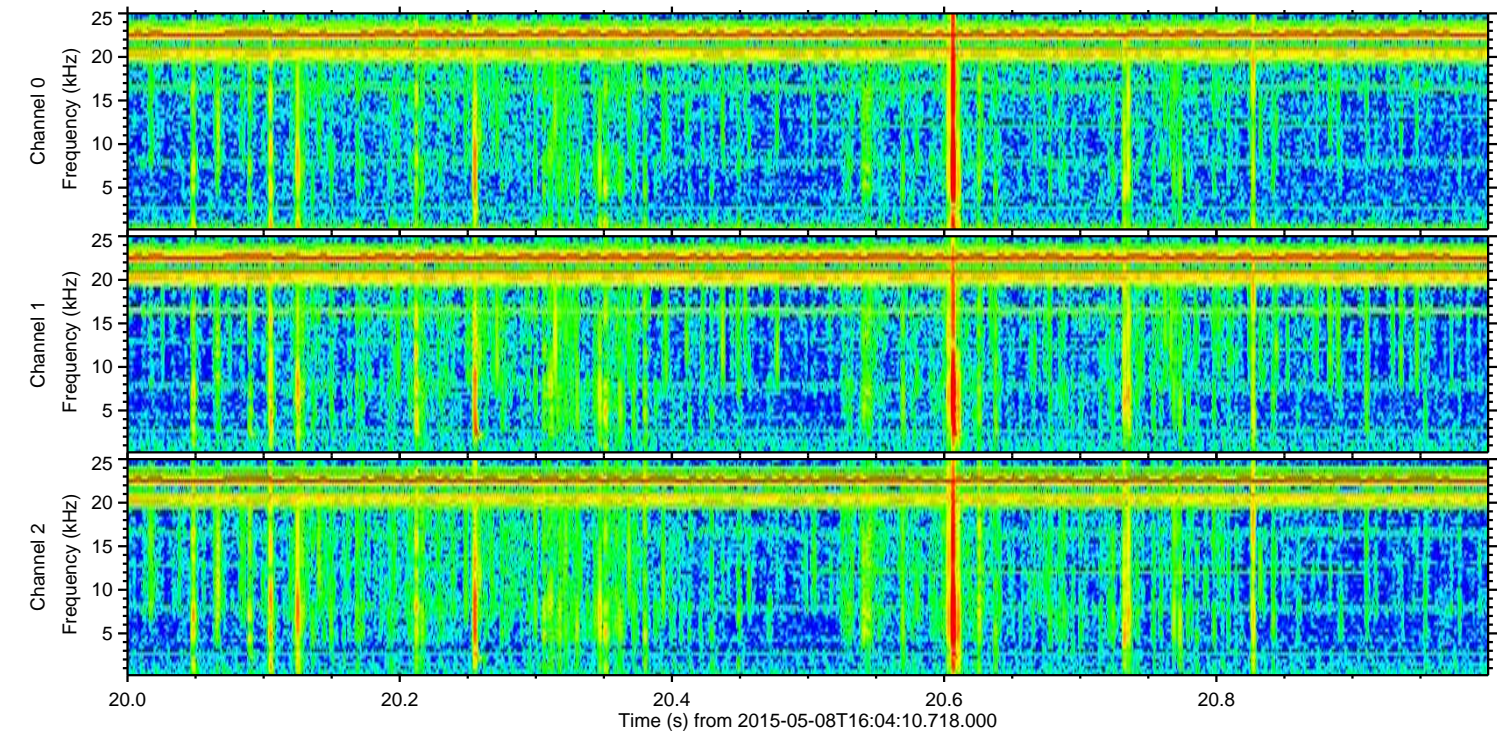
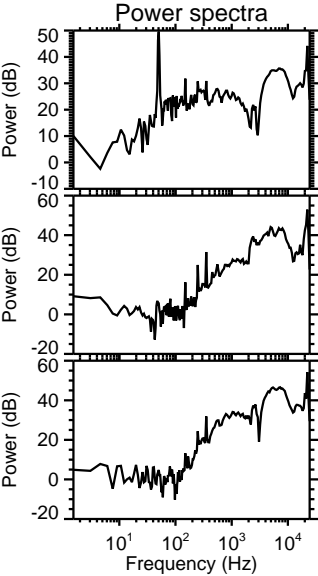
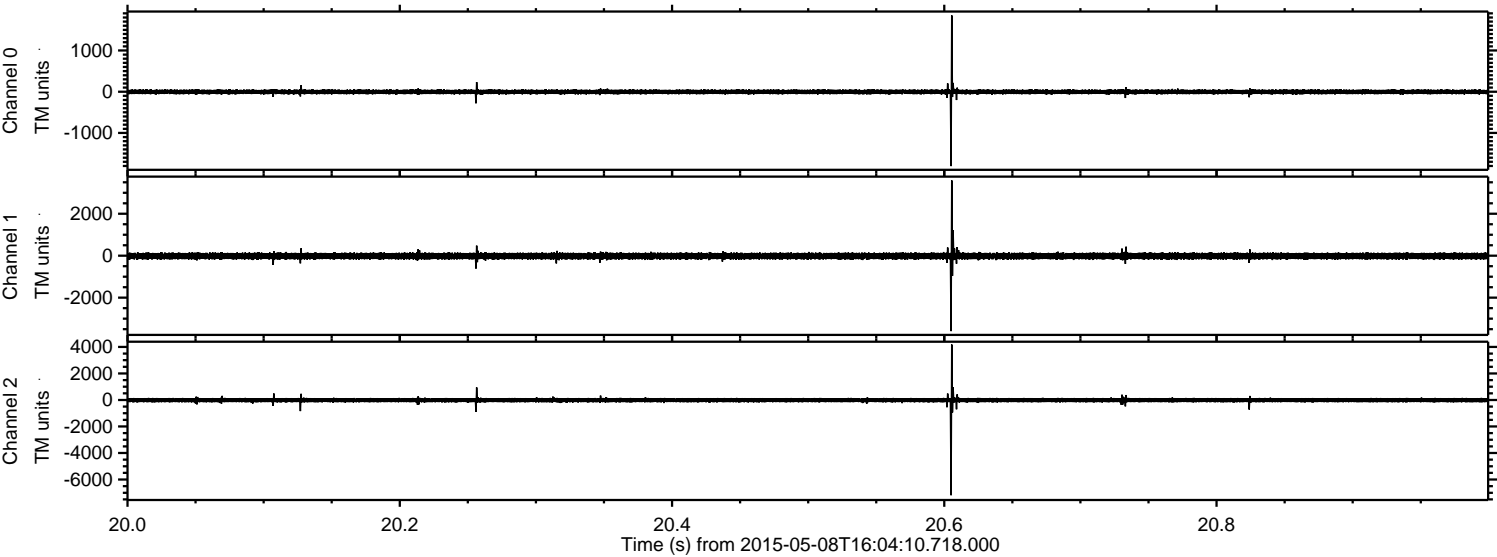

Channel 0
mn: -1804
mx: 1852
 μ : -3.4
 σ : 31.5

Channel 1
mn: -3595
mx: 3591
 μ : -15.8
 σ : 83.3

Channel 2
mn: -7185
mx: 4184
 μ : -15.2
 σ : 97.4

Processed Fri May 8 18:11:03 2015 by ELM ver.2012-10-06 from 001__elm20150508_160409__dat00.bin

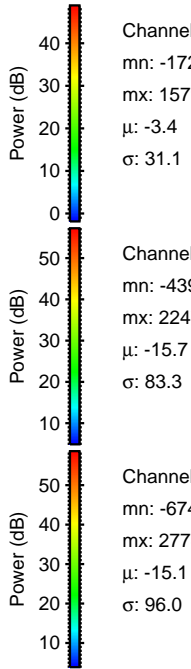
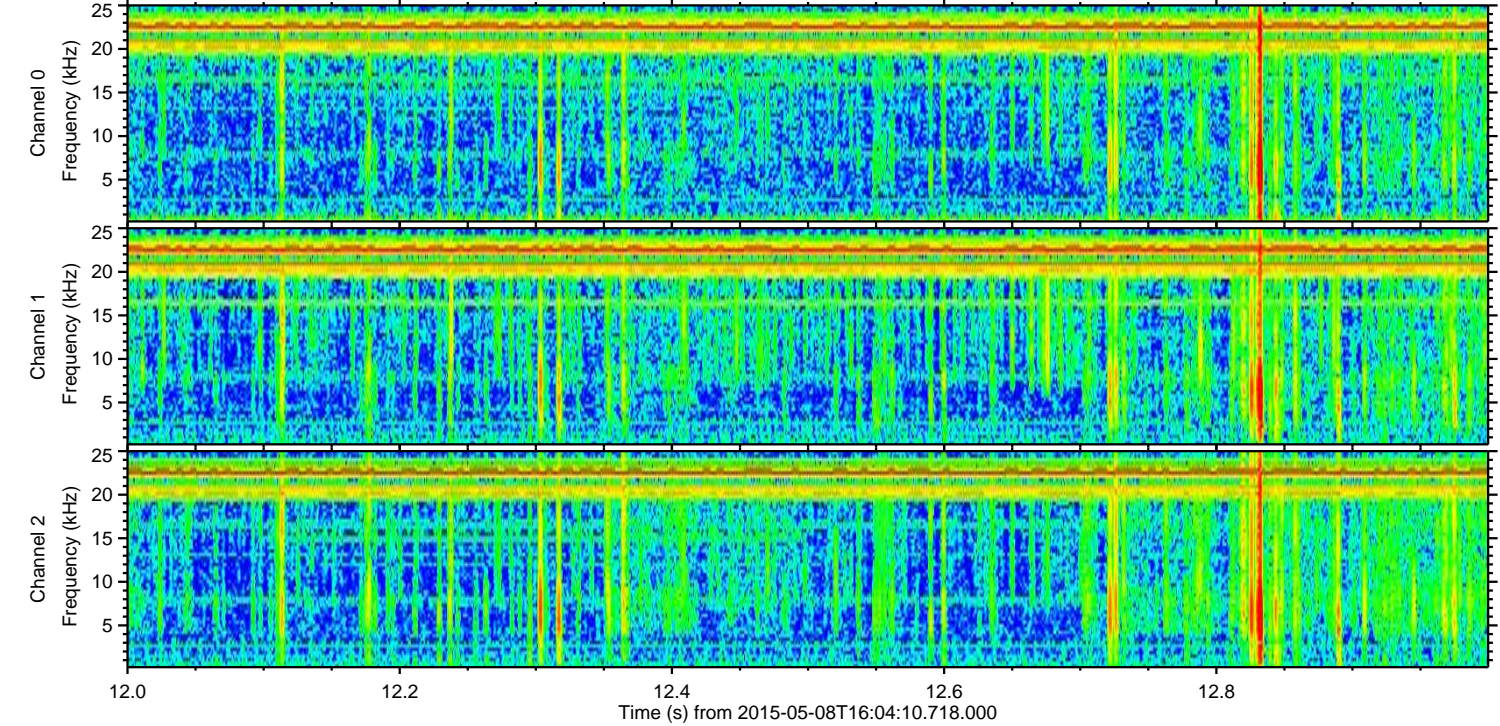
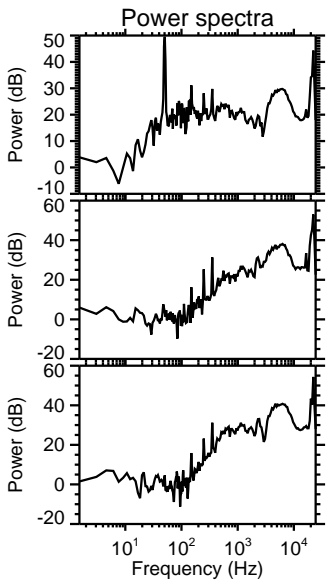
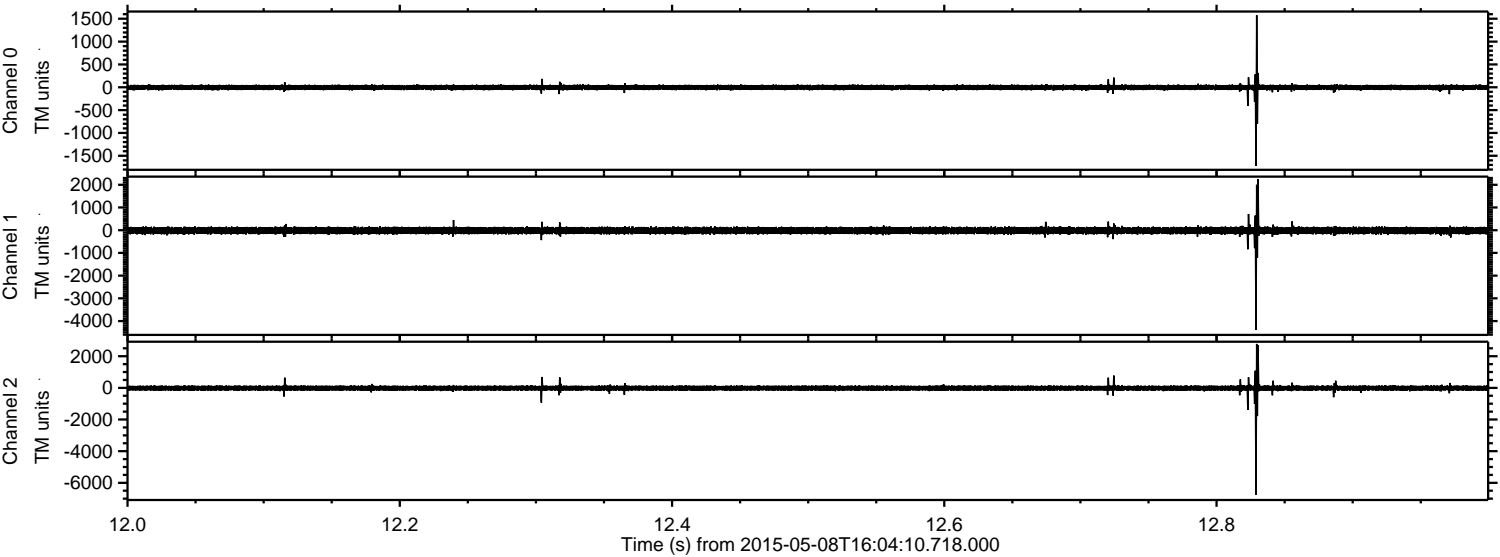

Channel 0
mn: -1721
mx: 1579
 μ : -3.4
 σ : 31.1

Channel 1
mn: -4391
mx: 2247
 μ : -15.7
 σ : 83.3

Channel 2
mn: -6748
mx: 2778
 μ : -15.1
 σ : 96.0

