

ELMAVAN 3D WAVEFORMS (Measured data sampled at 50 kHz) 49785 packets of 144 samples from 2015-05-08T15:59:10.558.000.

Processed Fri May 8 18:06:16 2015 by ELM ver.2012-10-06 from 001__elm20150508_155909__dat00.bin

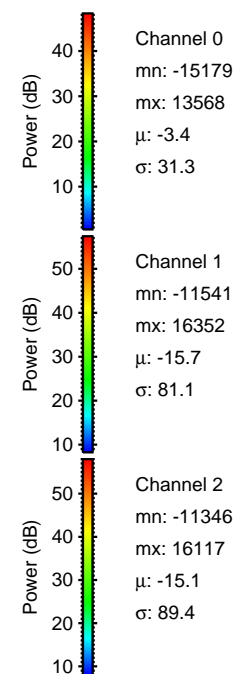

Processed Fri May 8 18:06:27 2015 by ELM ver.2012-10-06 from 001__elm20150508_155909__dat00.bin

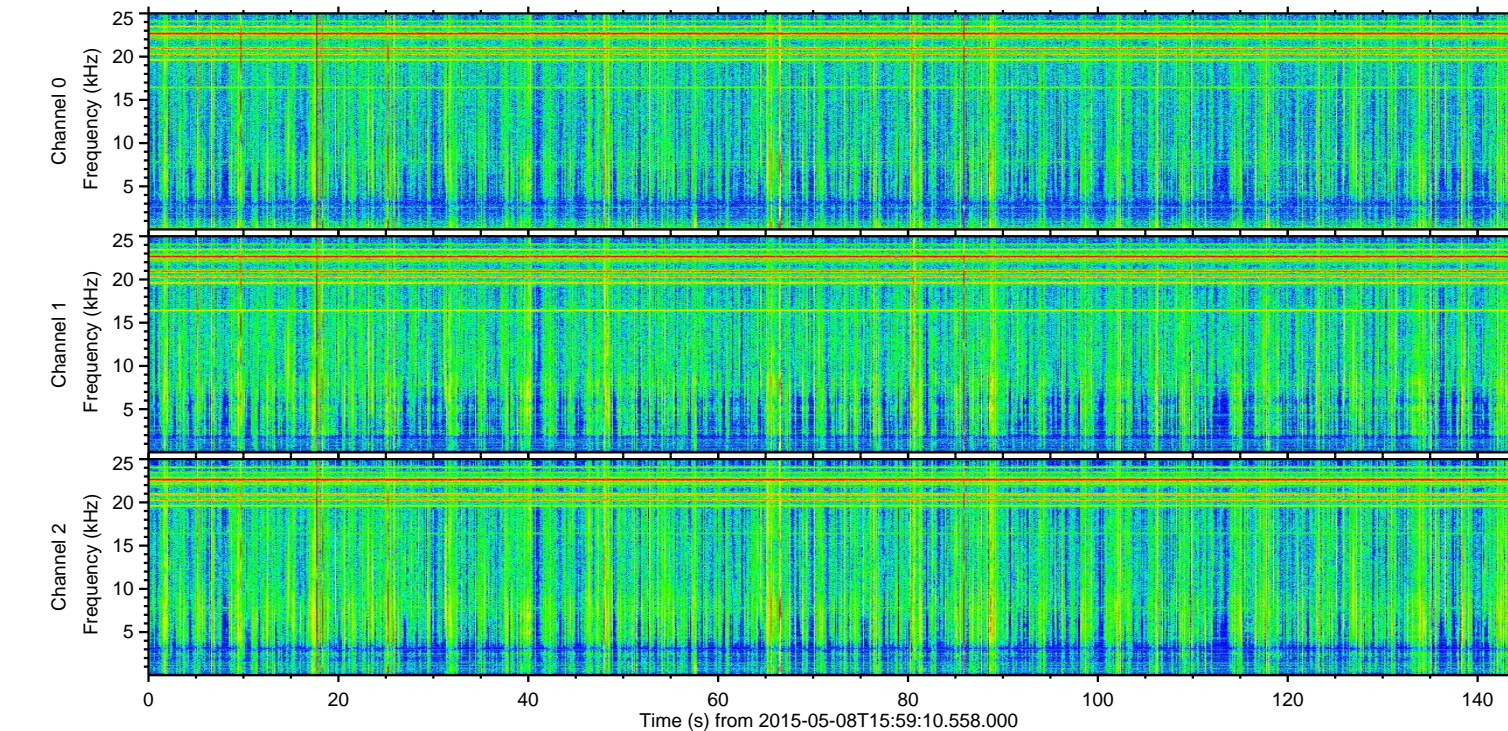
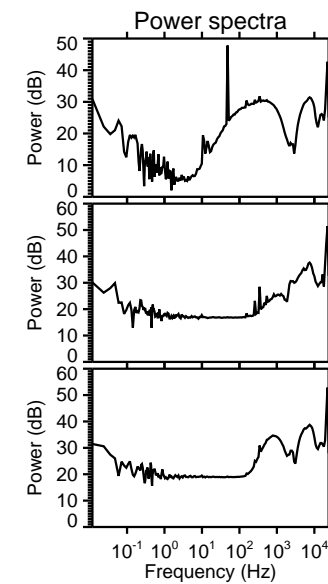
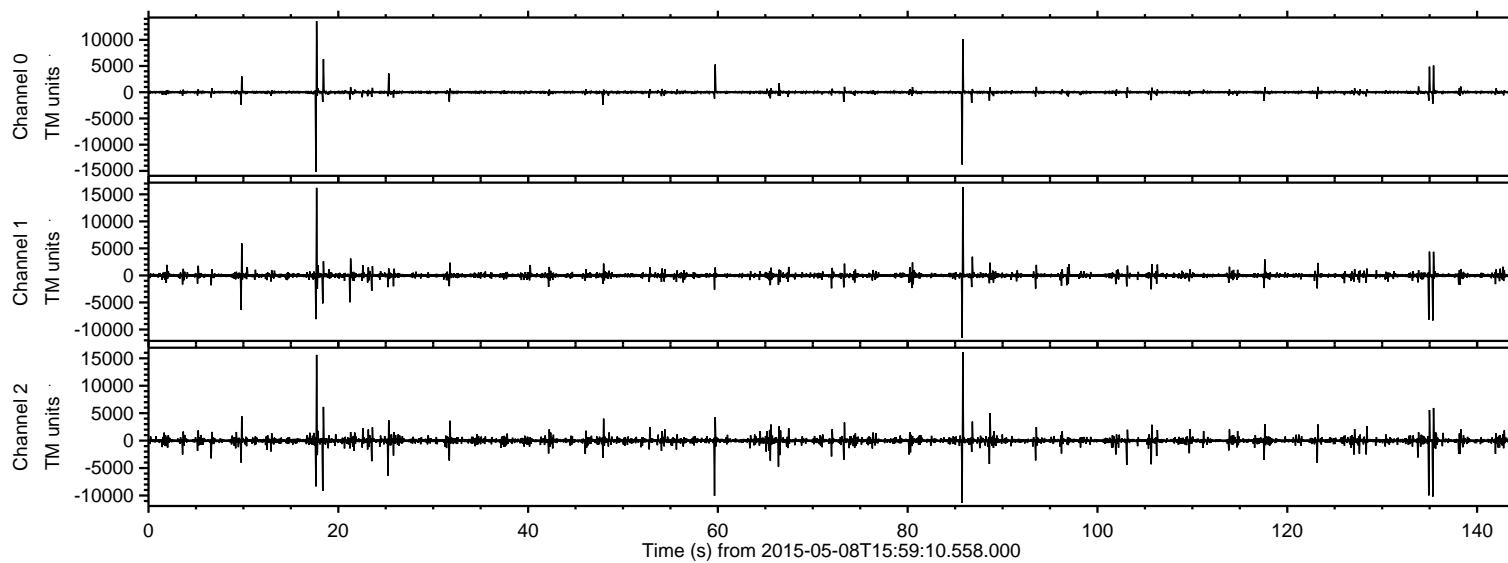
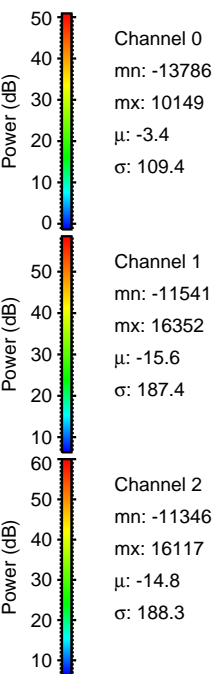
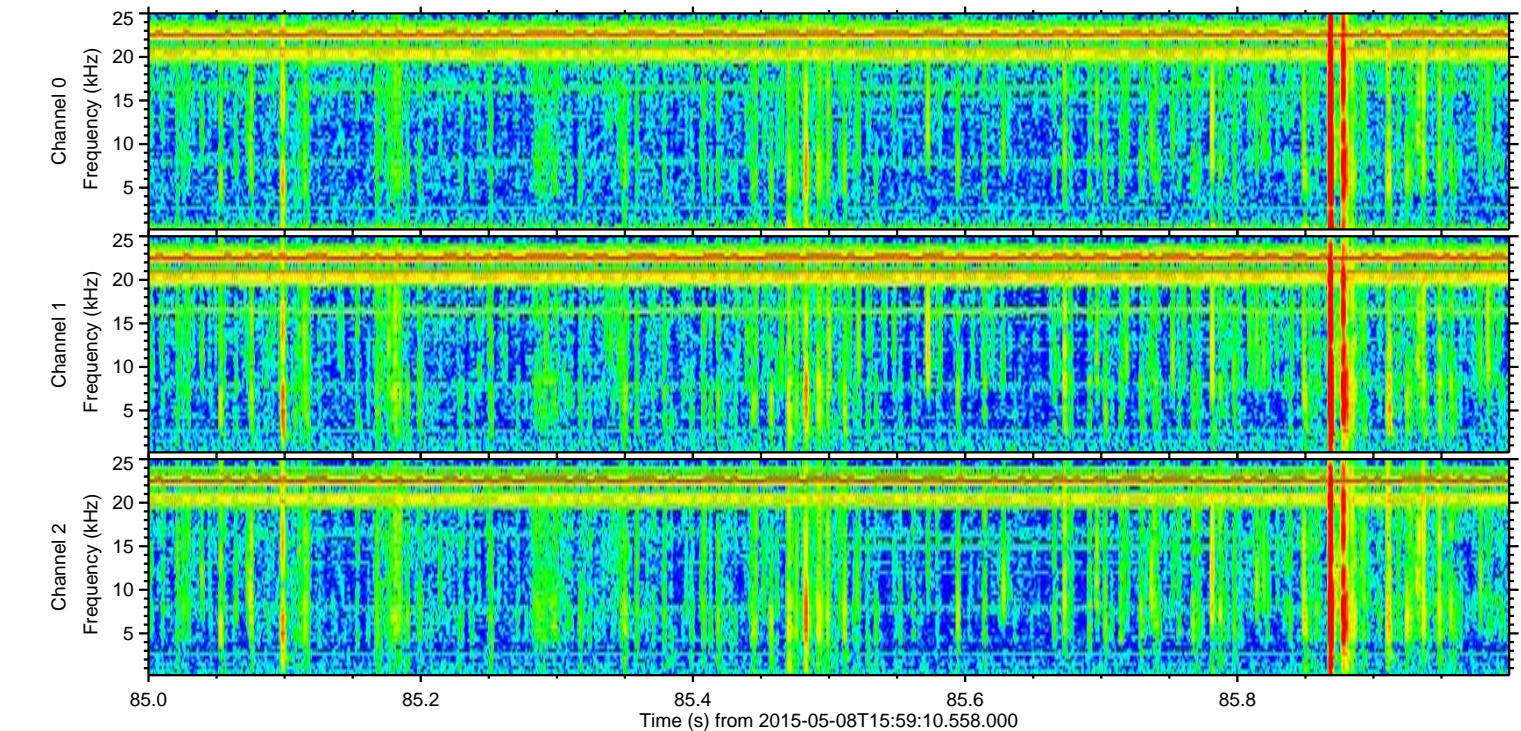
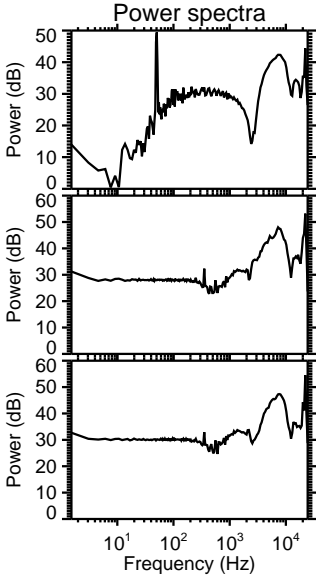
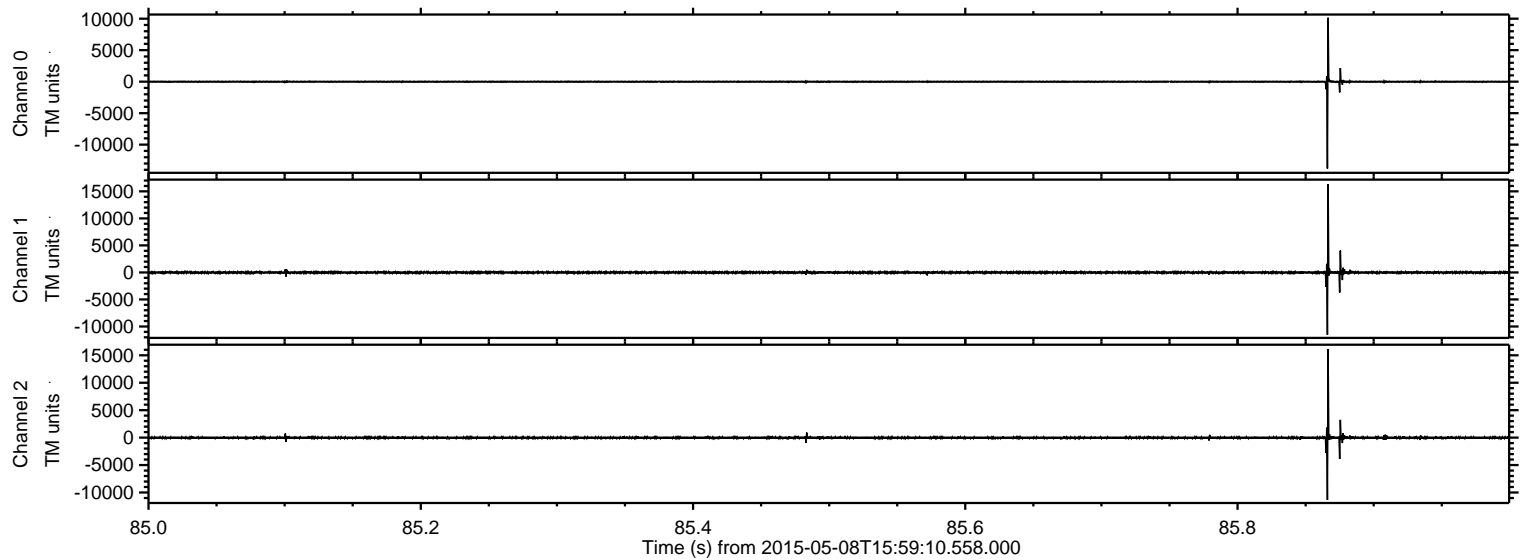

Processed Fri May 8 18:06:28 2015 by ELM ver.2012-10-06 from 001__elm20150508_155909__dat00.bin

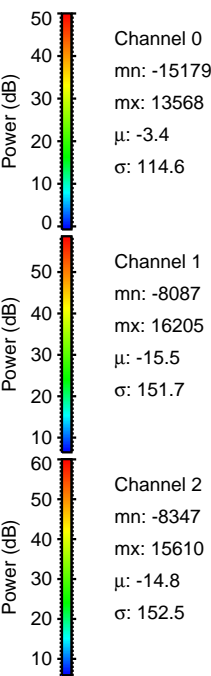
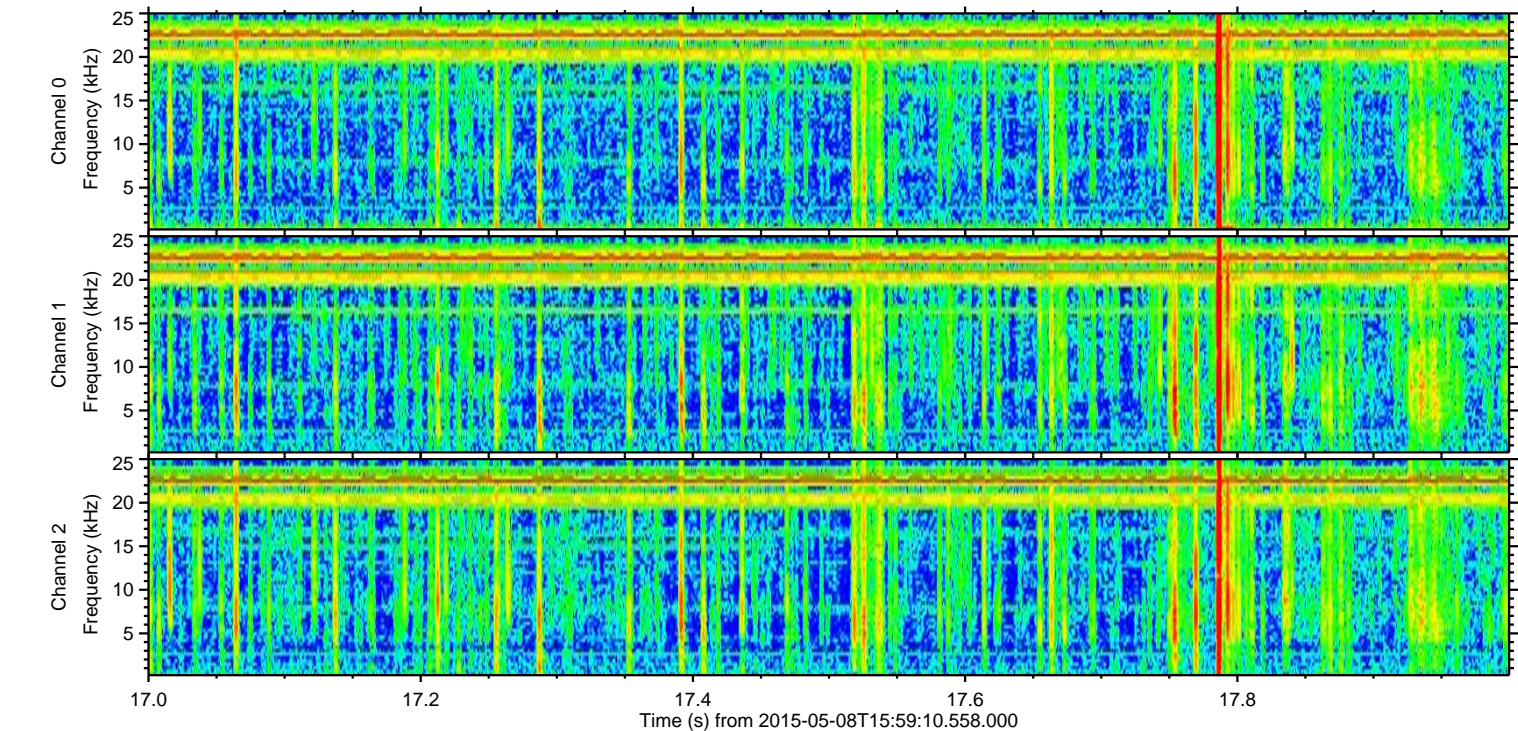
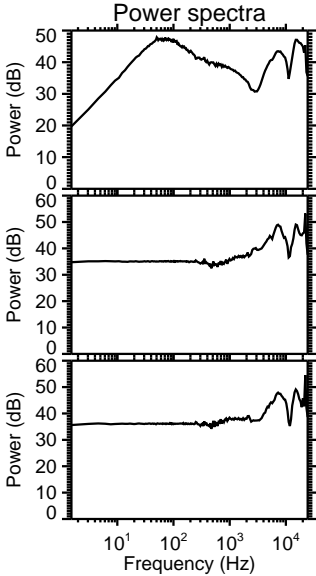
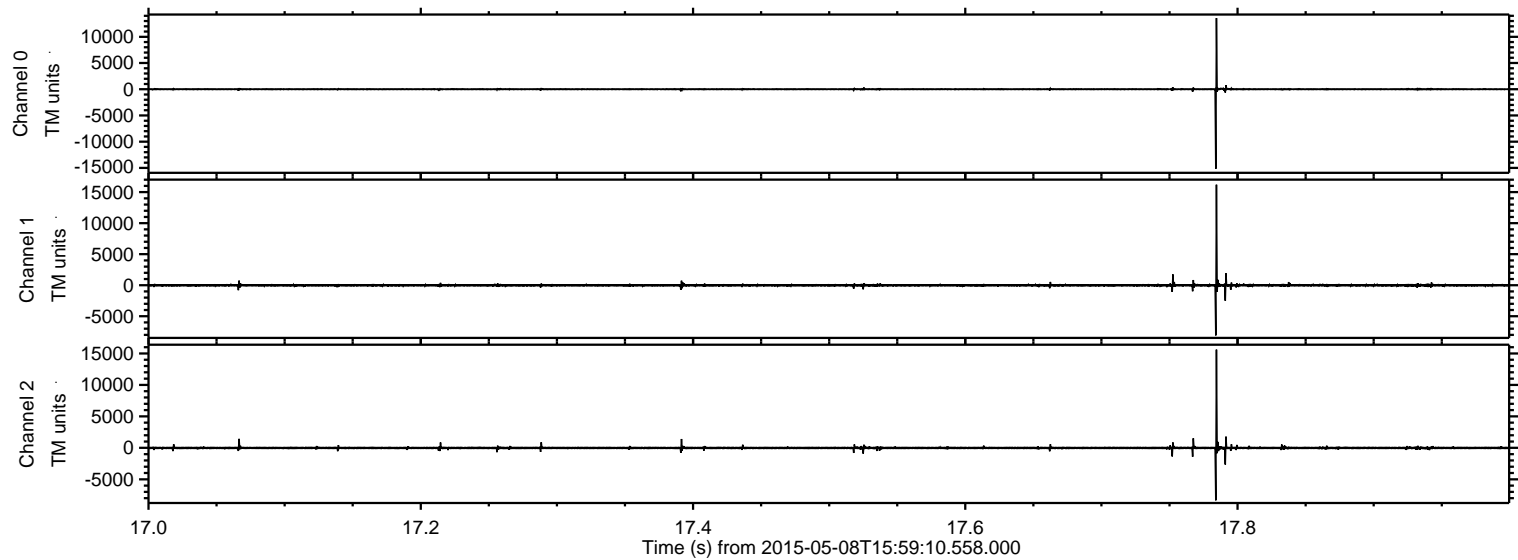

ELMAVAN 3D WAVEFORMS (Measured data sampled at 50 kHz) 49785 packets of 144 samples from 2015-05-08T15:59:10.558.000. Part 136/144

Processed Fri May 8 18:06:29 2015 by ELM ver.2012-10-06 from 001__elm20150508_155909__dat00.bin

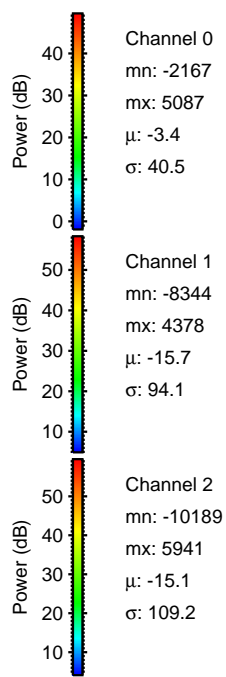
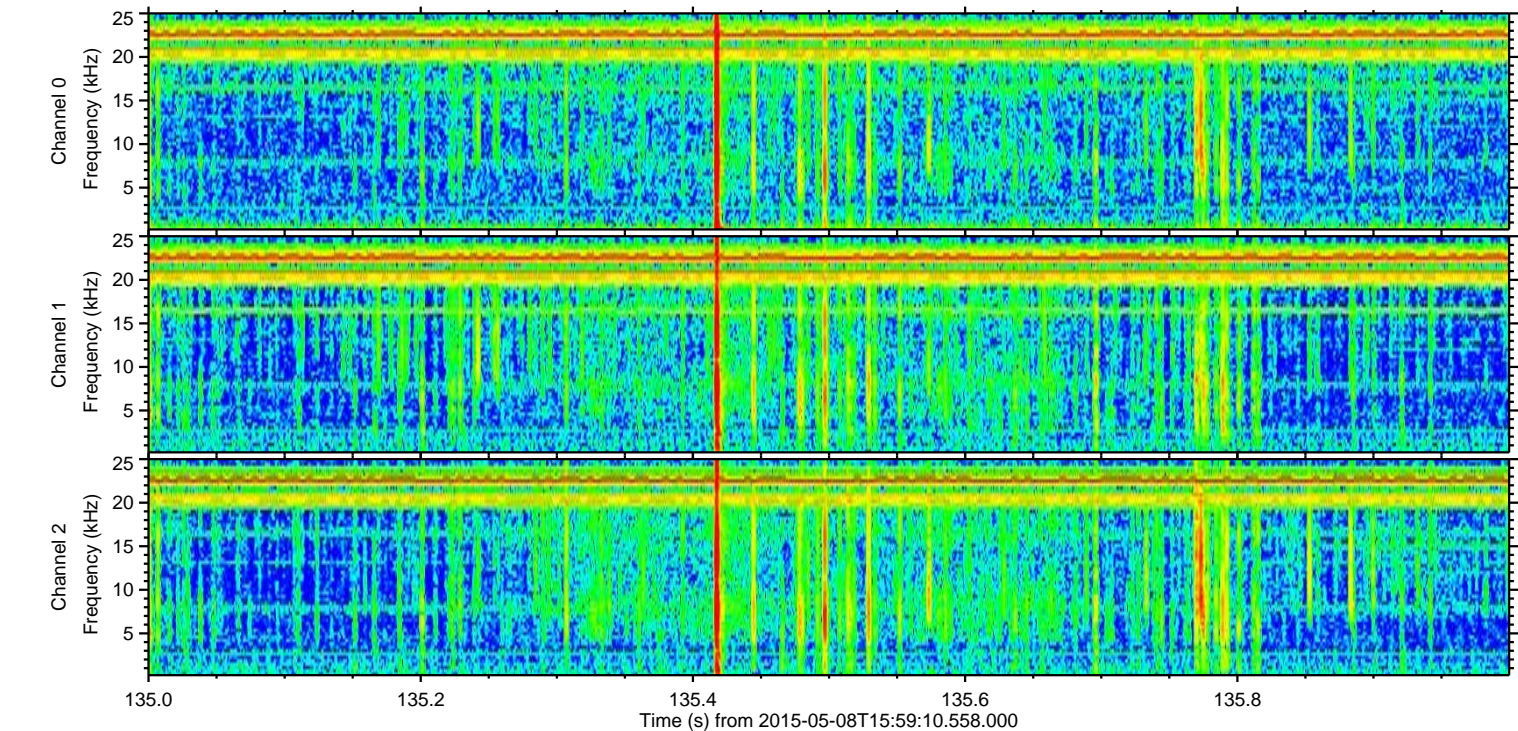
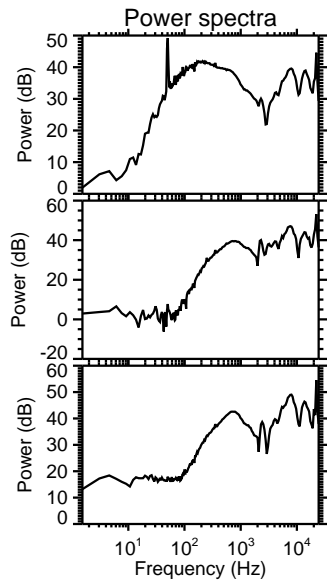
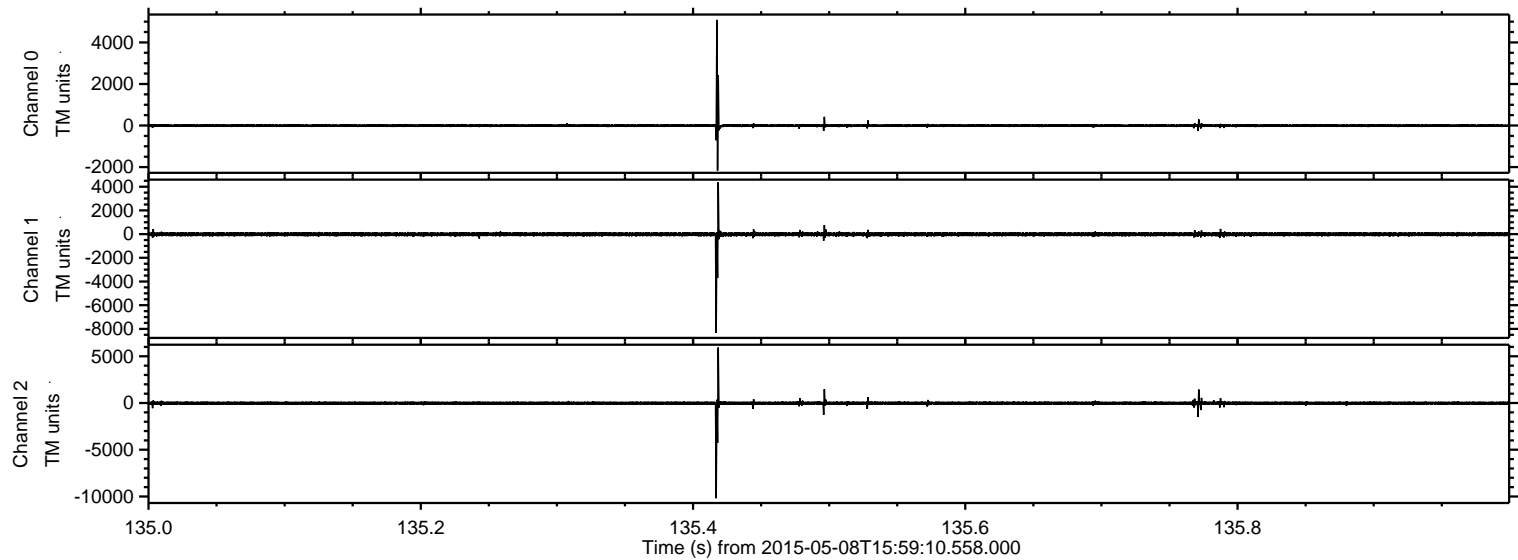

Processed Fri May 8 18:06:30 2015 by ELM ver.2012-10-06 from 001__elm20150508_155909__dat00.bin

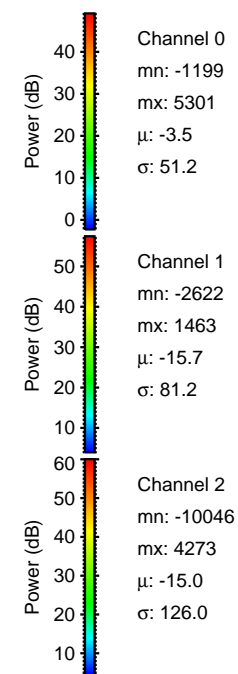
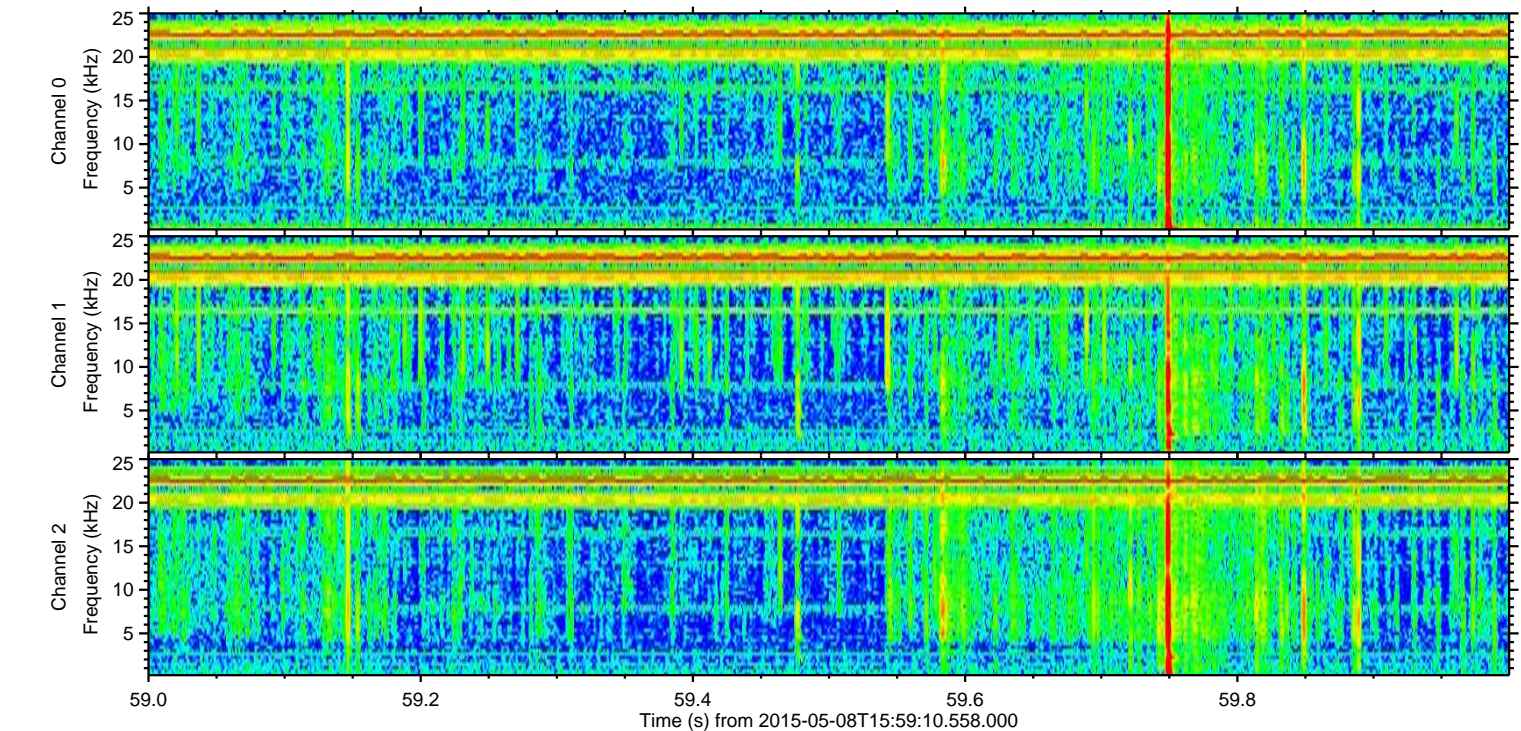
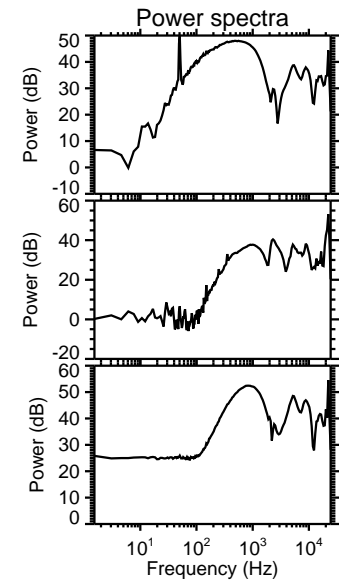
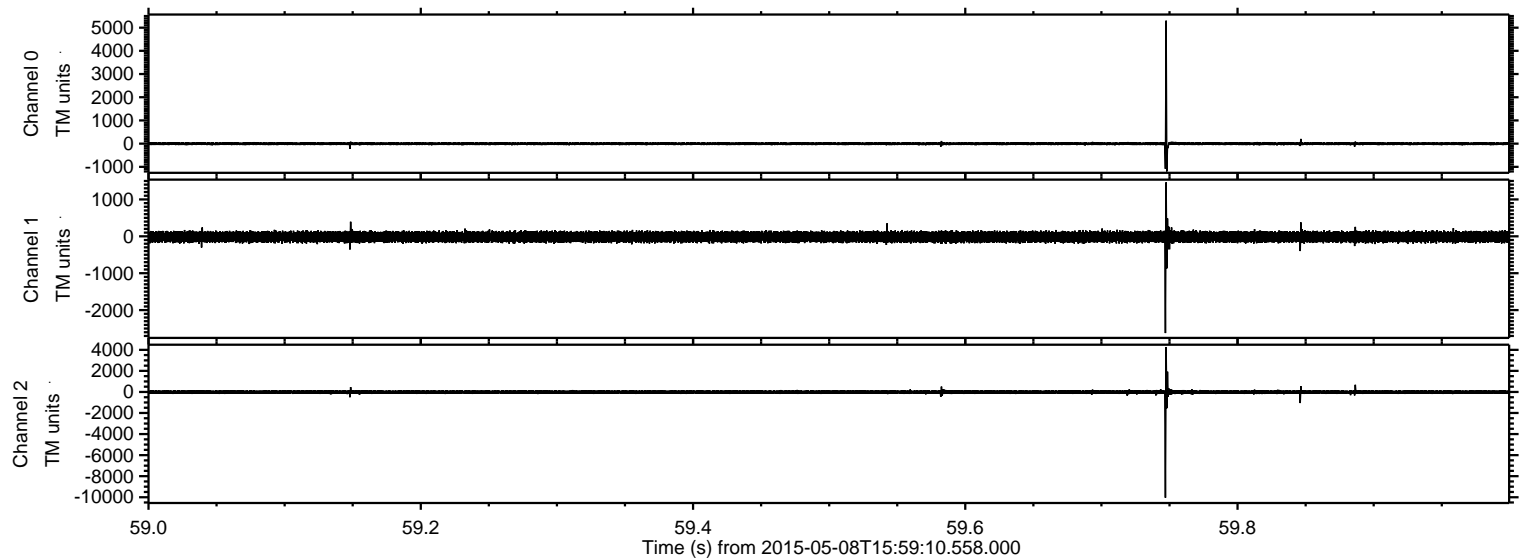

Processed Fri May 8 18:06:31 2015 by ELM ver.2012-10-06 from 001__elm20150508_155909__dat00.bin

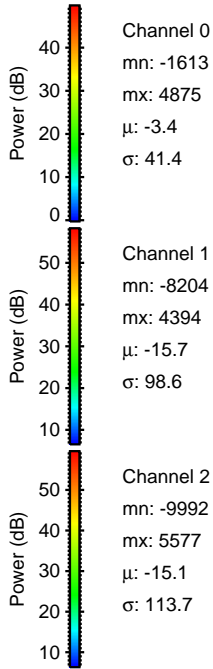
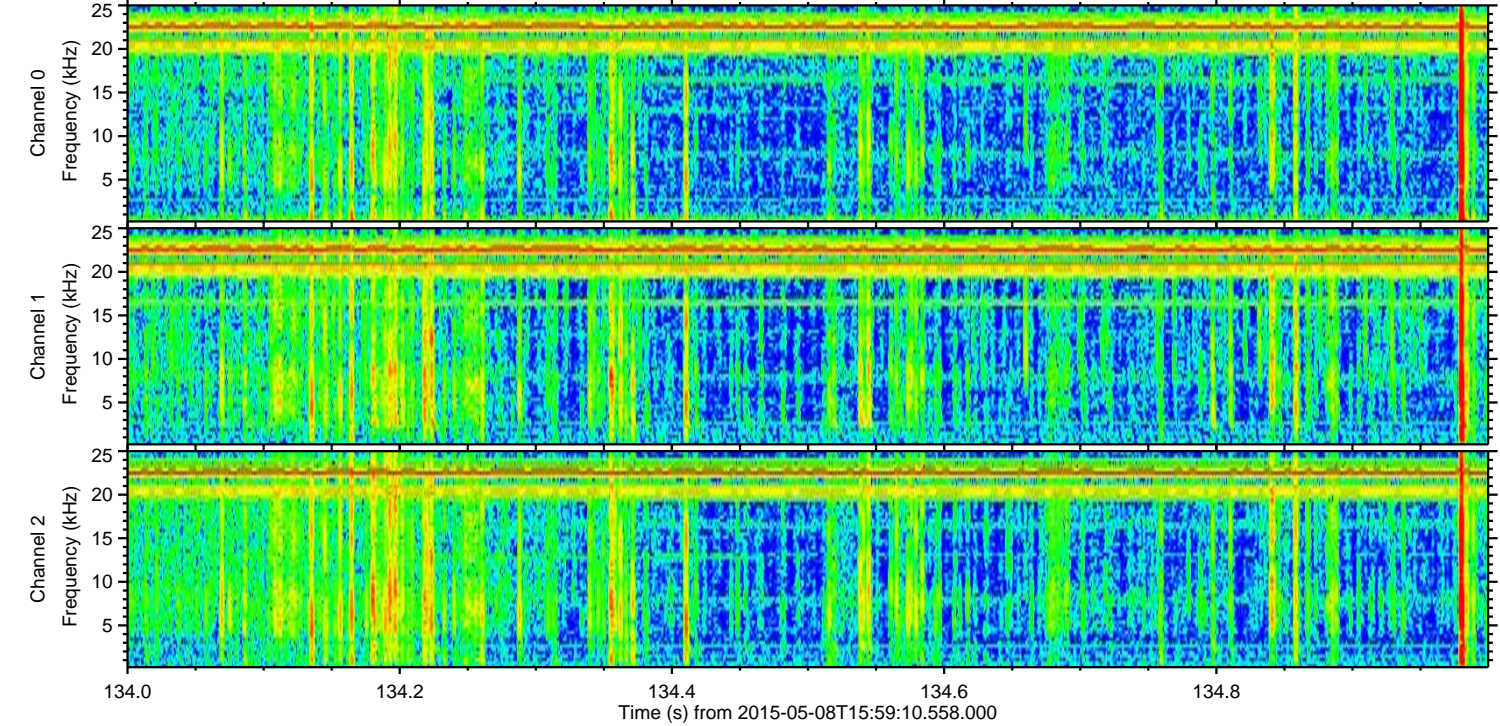
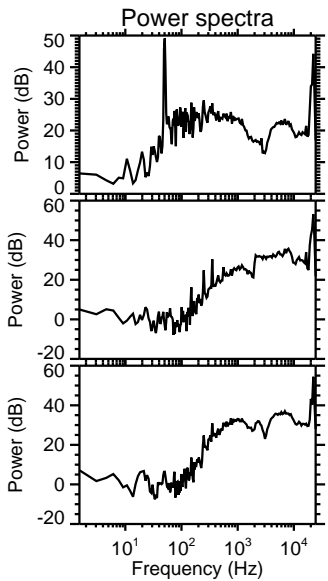
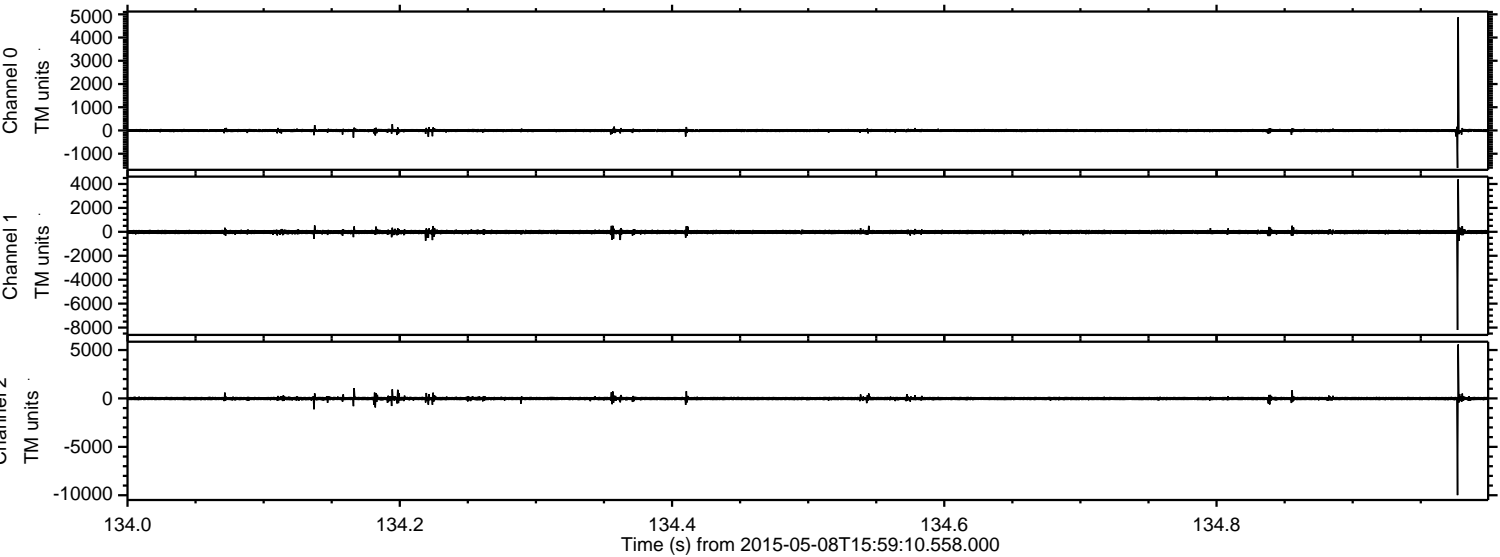

Processed Fri May 8 18:06:32 2015 by ELM ver.2012-10-06 from 001__elm20150508_155909__dat00.bin

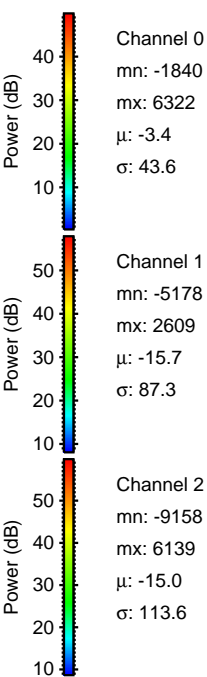
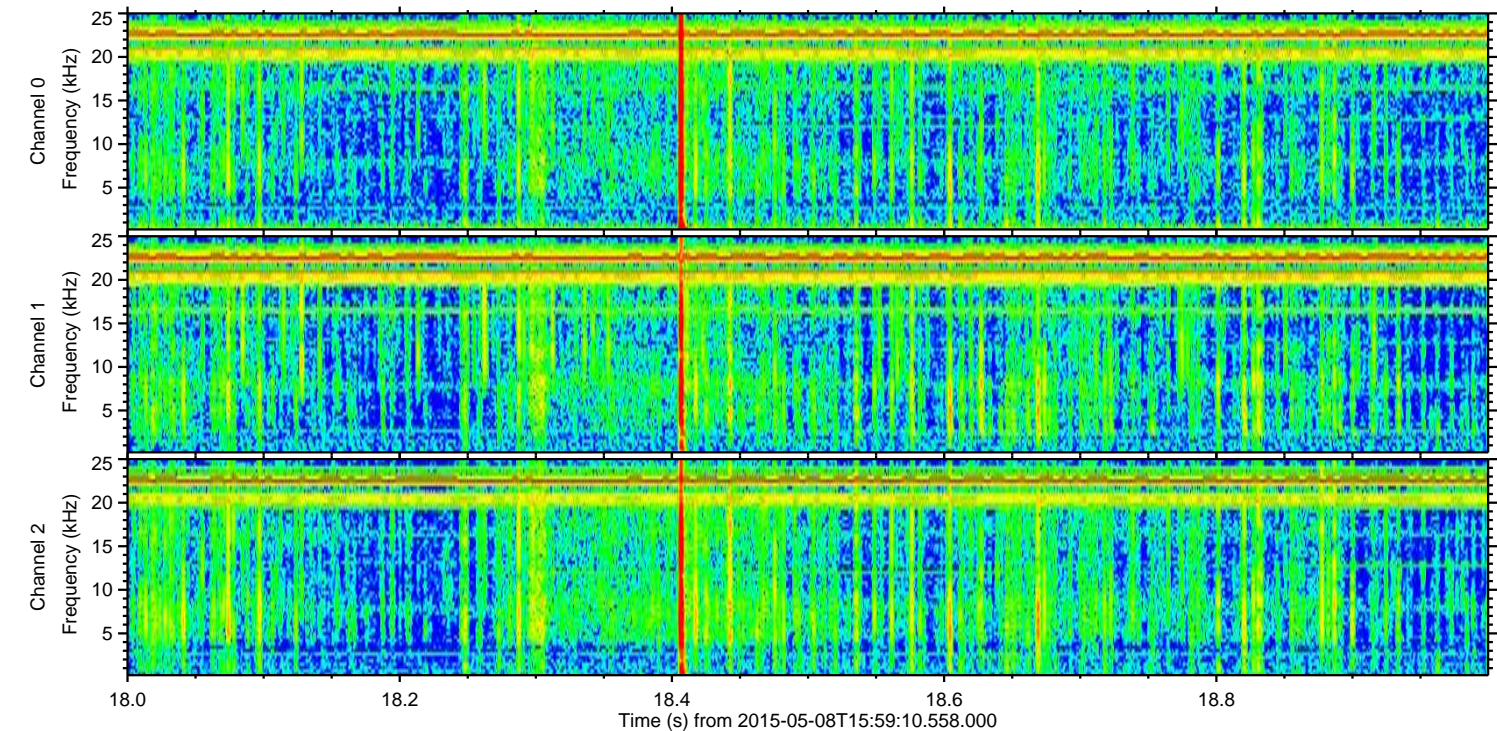
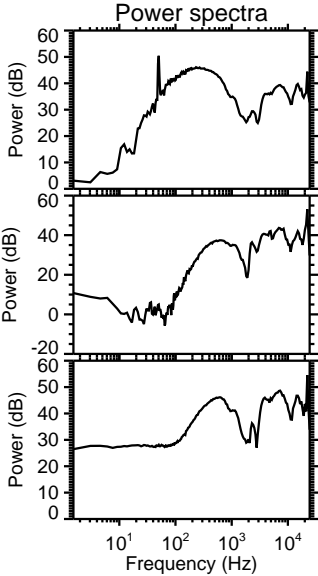
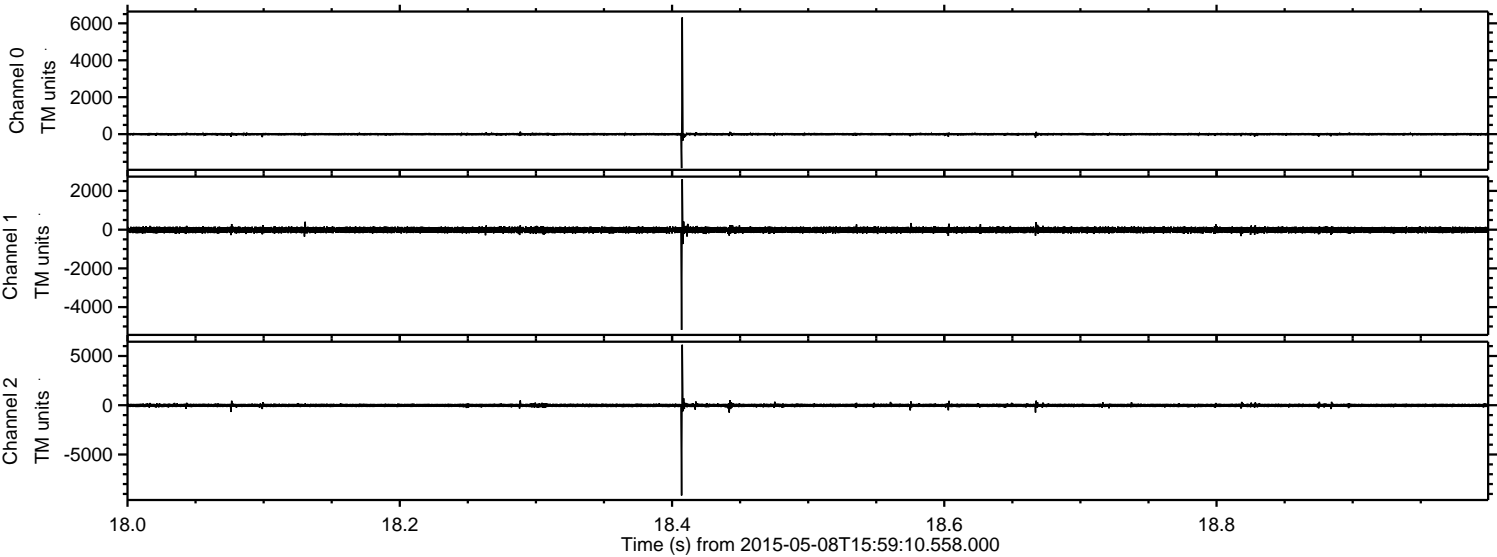

Processed Fri May 8 18:06:33 2015 by ELM ver.2012-10-06 from 001__elm20150508_155909__dat00.bin

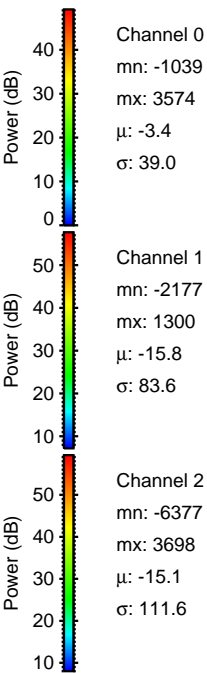
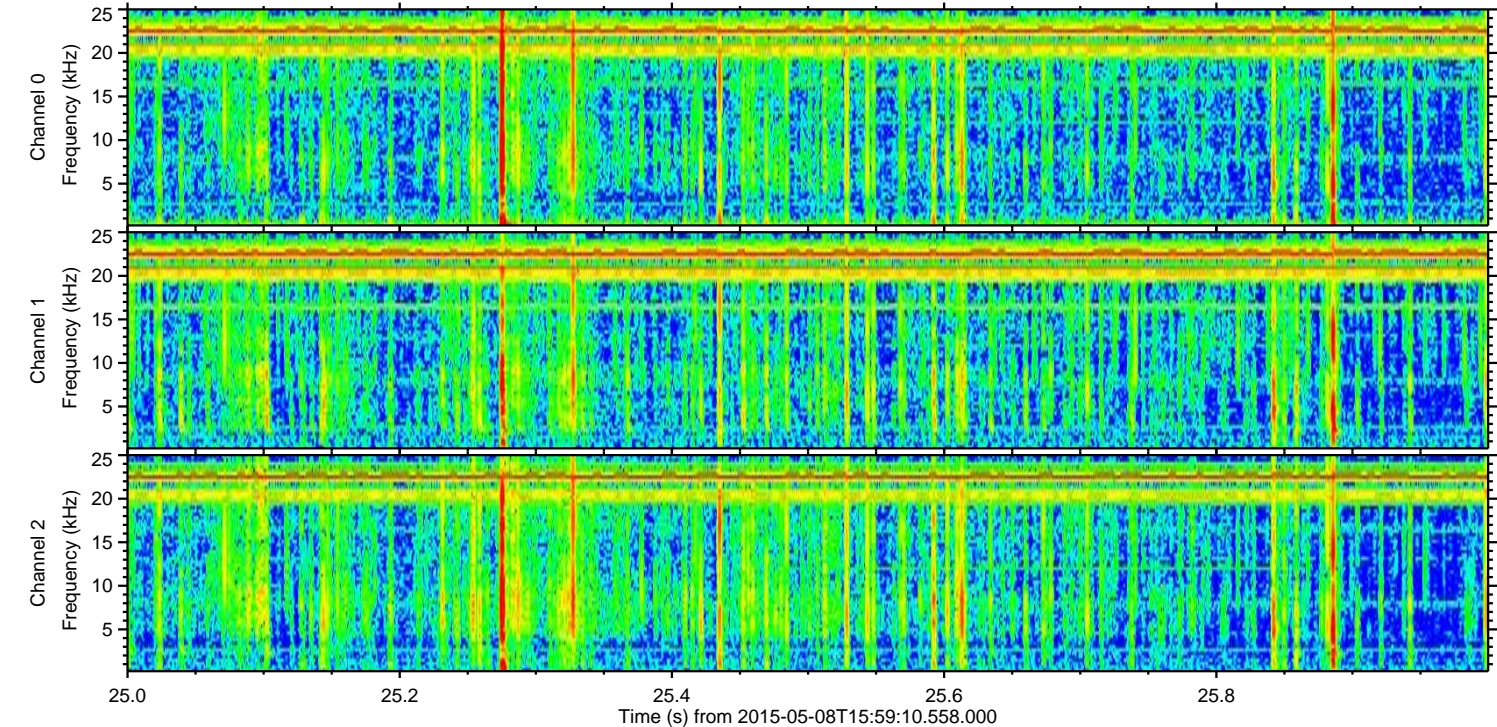
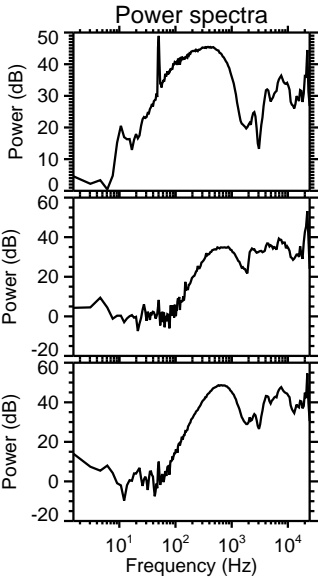
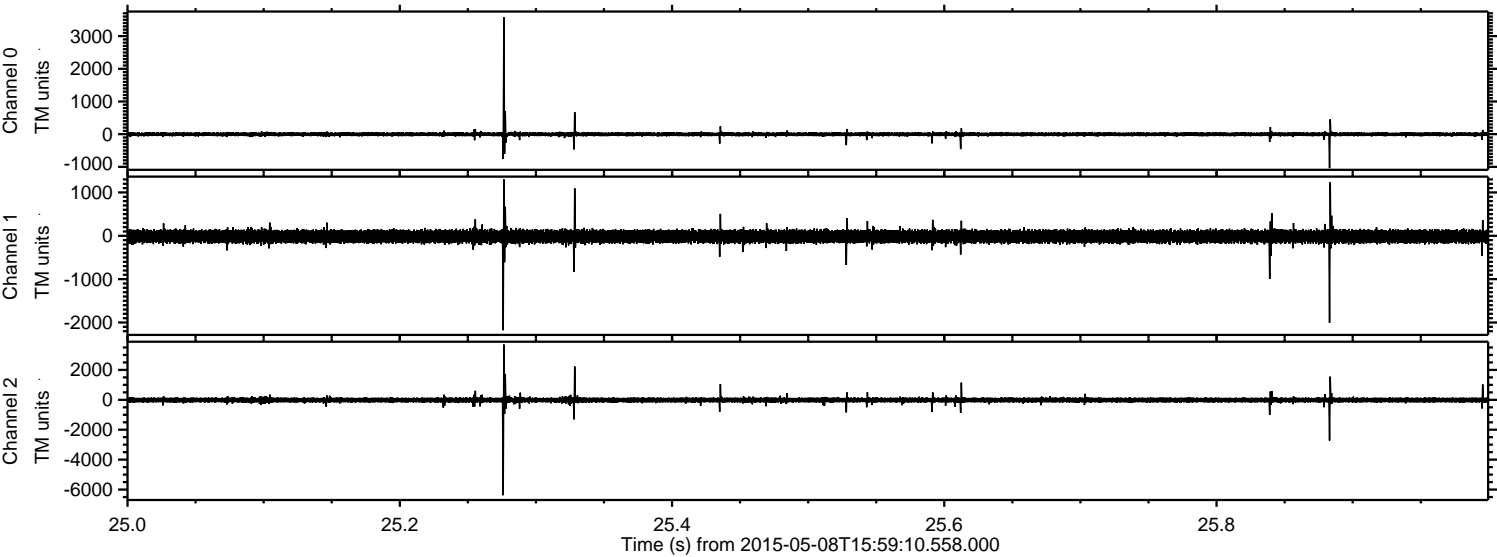

ELMAVAN 3D WAVEFORMS (Measured data sampled at 50 kHz) 49785 packets of 144 samples from 2015-05-08T15:59:10.558.000. Part 10/144

Processed Fri May 8 18:06:34 2015 by ELM ver.2012-10-06 from 001__elm20150508_155909__dat00.bin

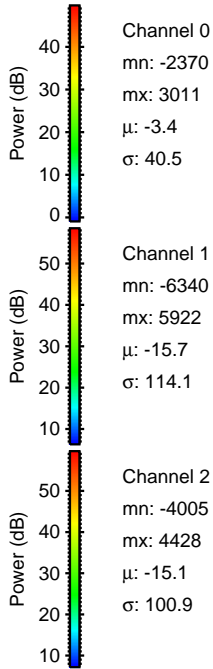
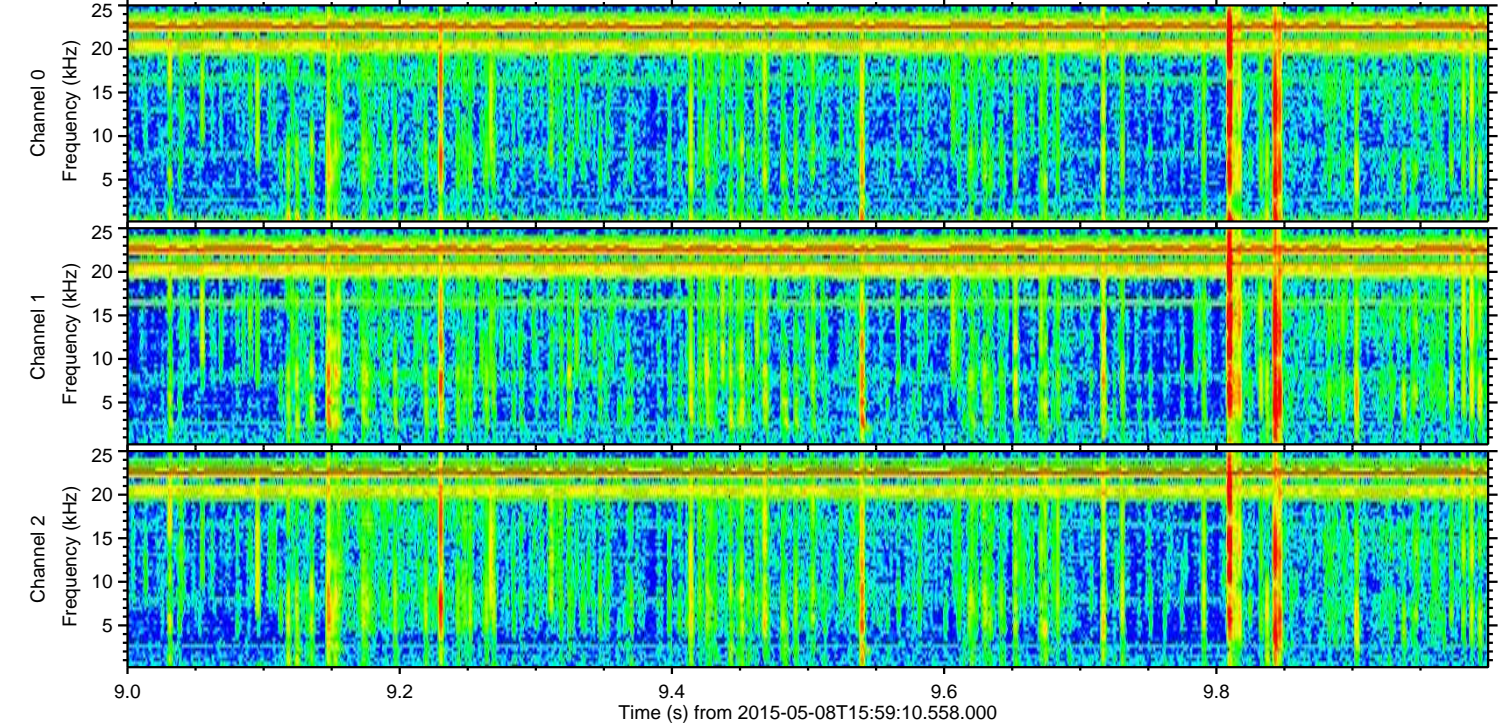
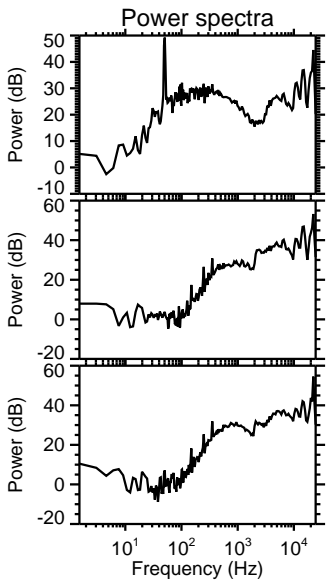
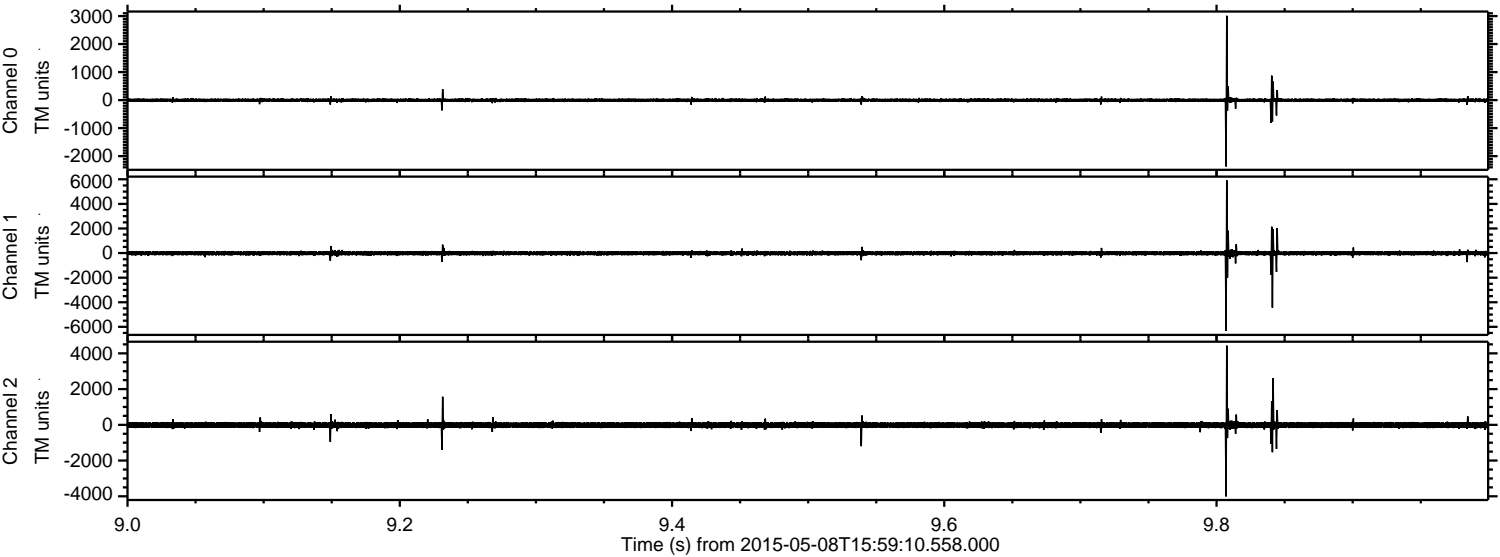

Processed Fri May 8 18:06:35 2015 by ELM ver.2012-10-06 from 001__elm20150508_155909__dat00.bin

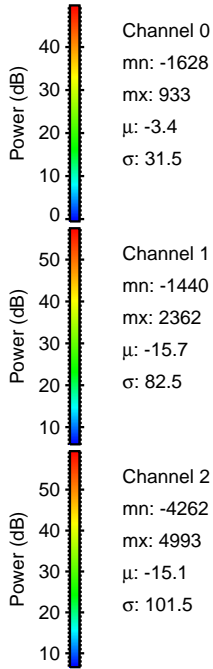
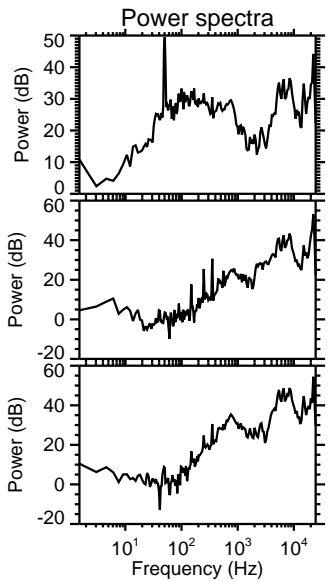
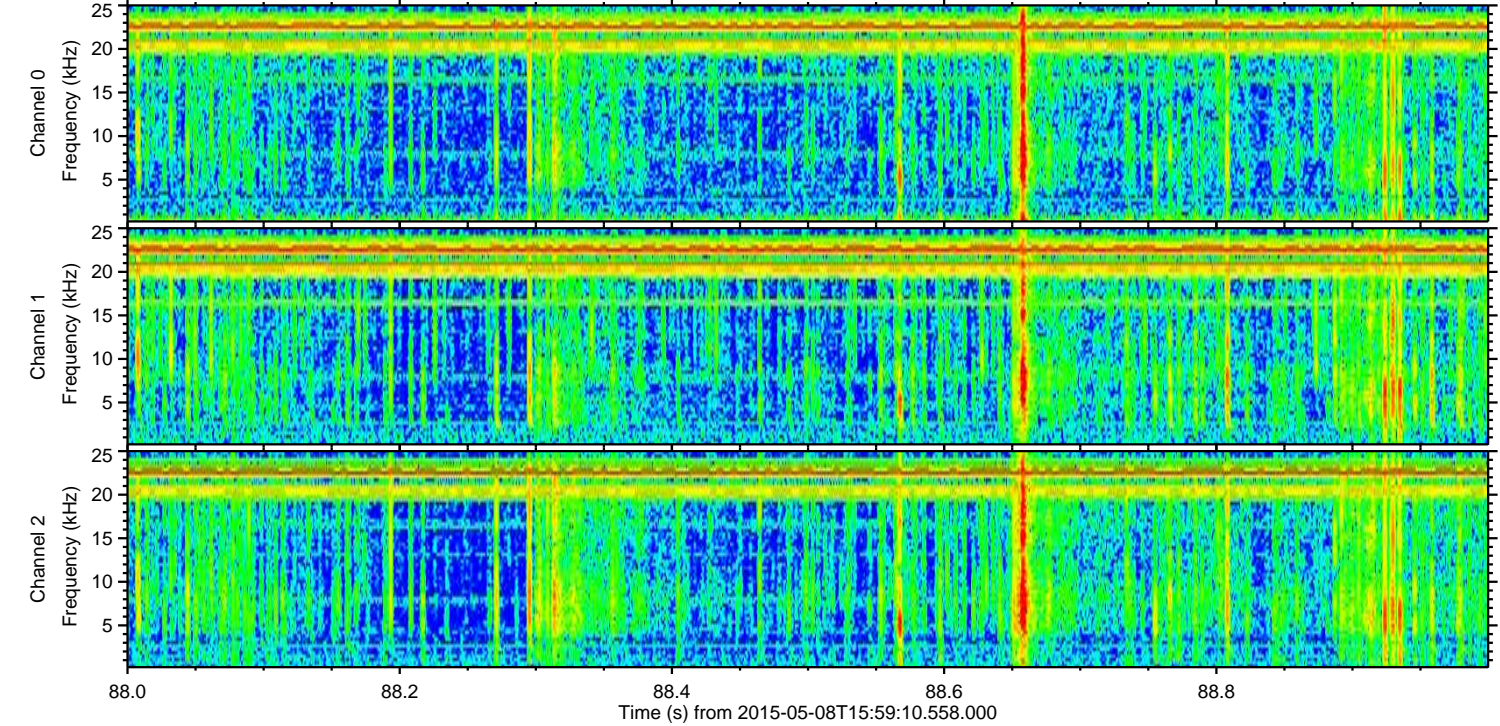
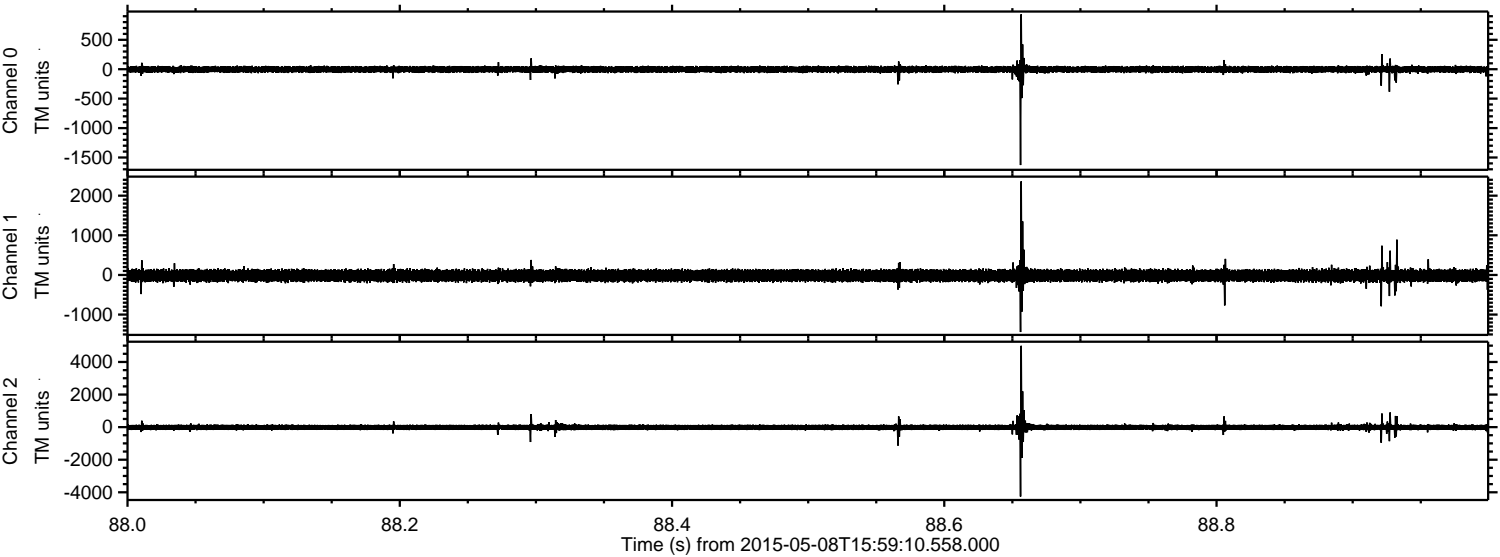

Channel 0
mn: -1628
mx: 933
 μ : -3.4
 σ : 31.5

Channel 1
mn: -1440
mx: 2362
 μ : -15.7
 σ : 82.5

Channel 2
mn: -4262
mx: 4993
 μ : -15.1
 σ : 101.5

