

ELMAVAN 3D WAVEFORMS (Measured data sampled at 50 kHz) 49783 packets of 144 samples from 2015-05-08T15:24:09.447.000.

Processed Fri May 8 17:31:15 2015 by ELM ver.2012-10-06 from 001__elm20150508_152408__dat00.bin

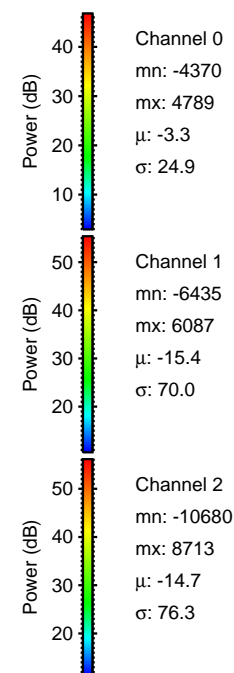

Processed Fri May 8 17:31:26 2015 by ELM ver.2012-10-06 from 001__elm20150508_152408__dat00.bin

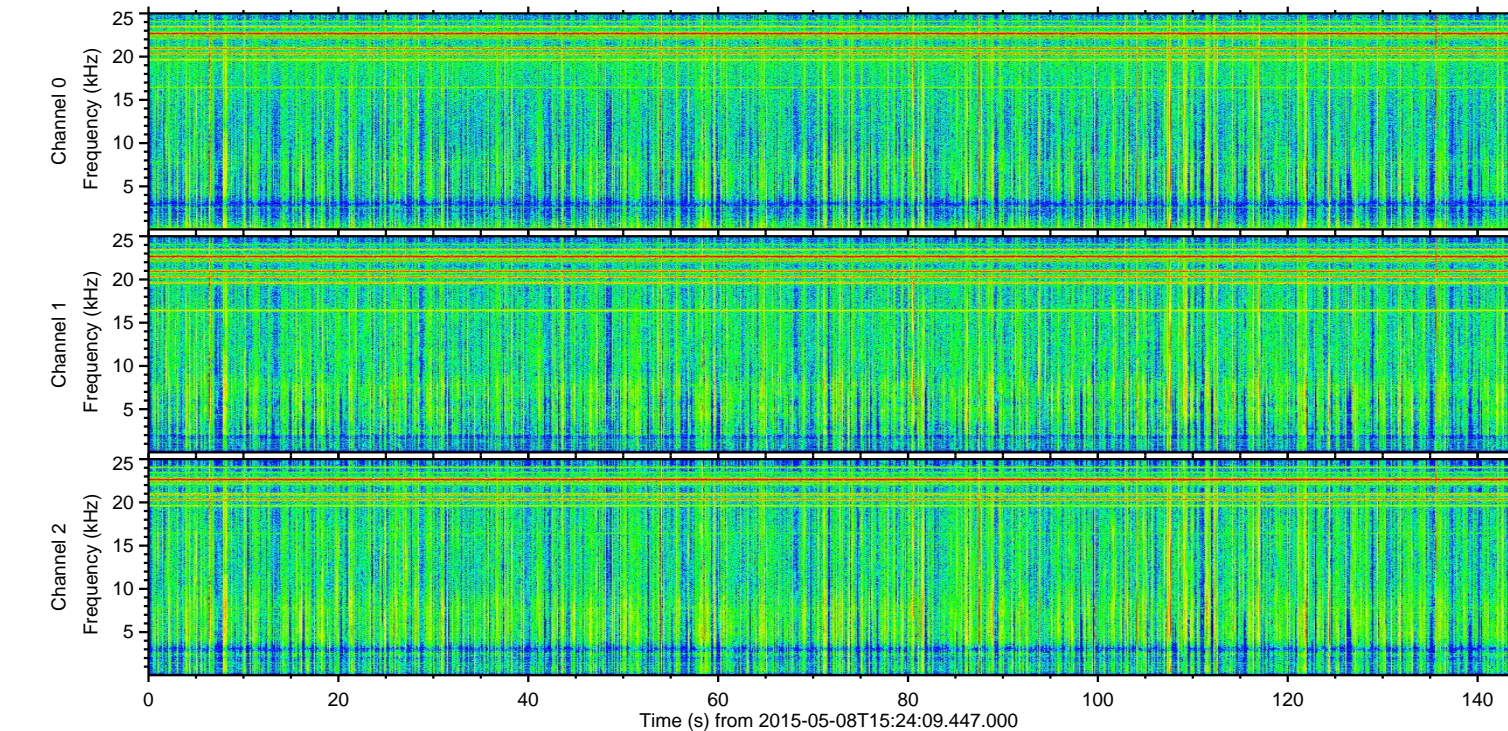
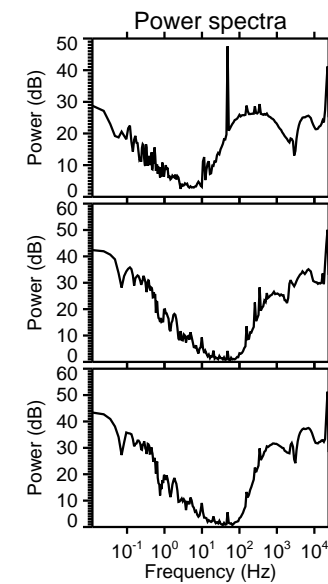
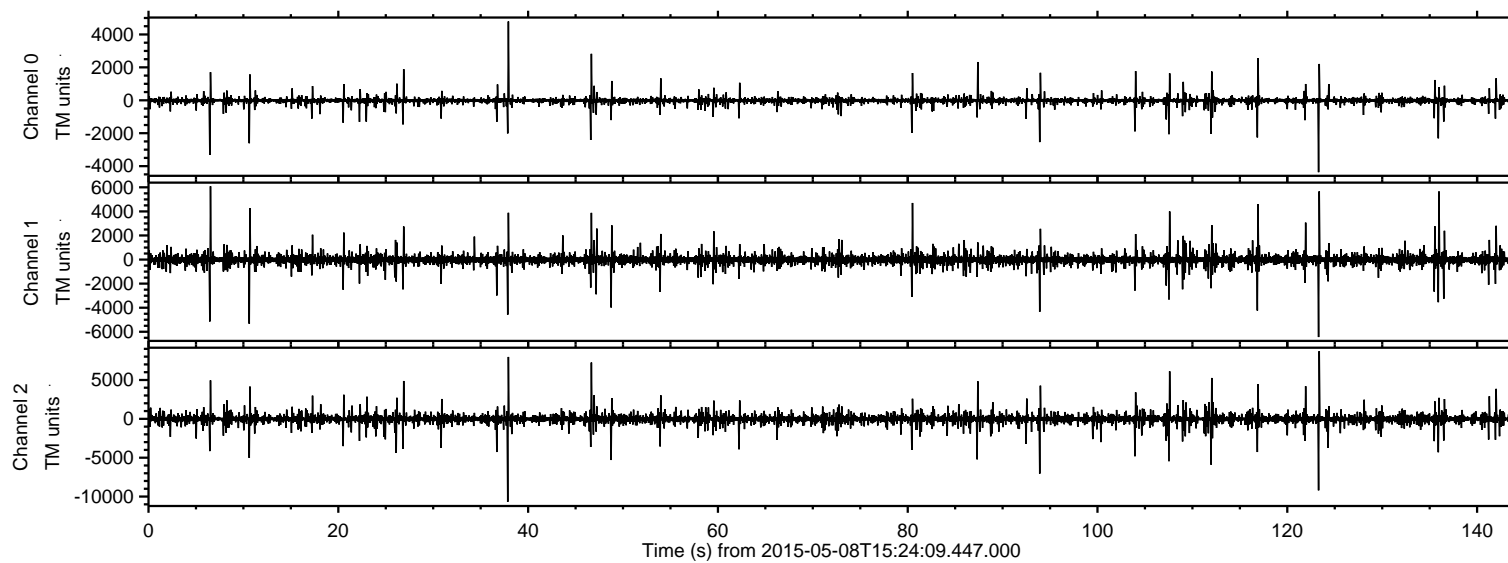
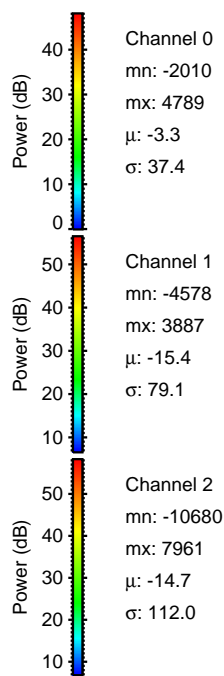
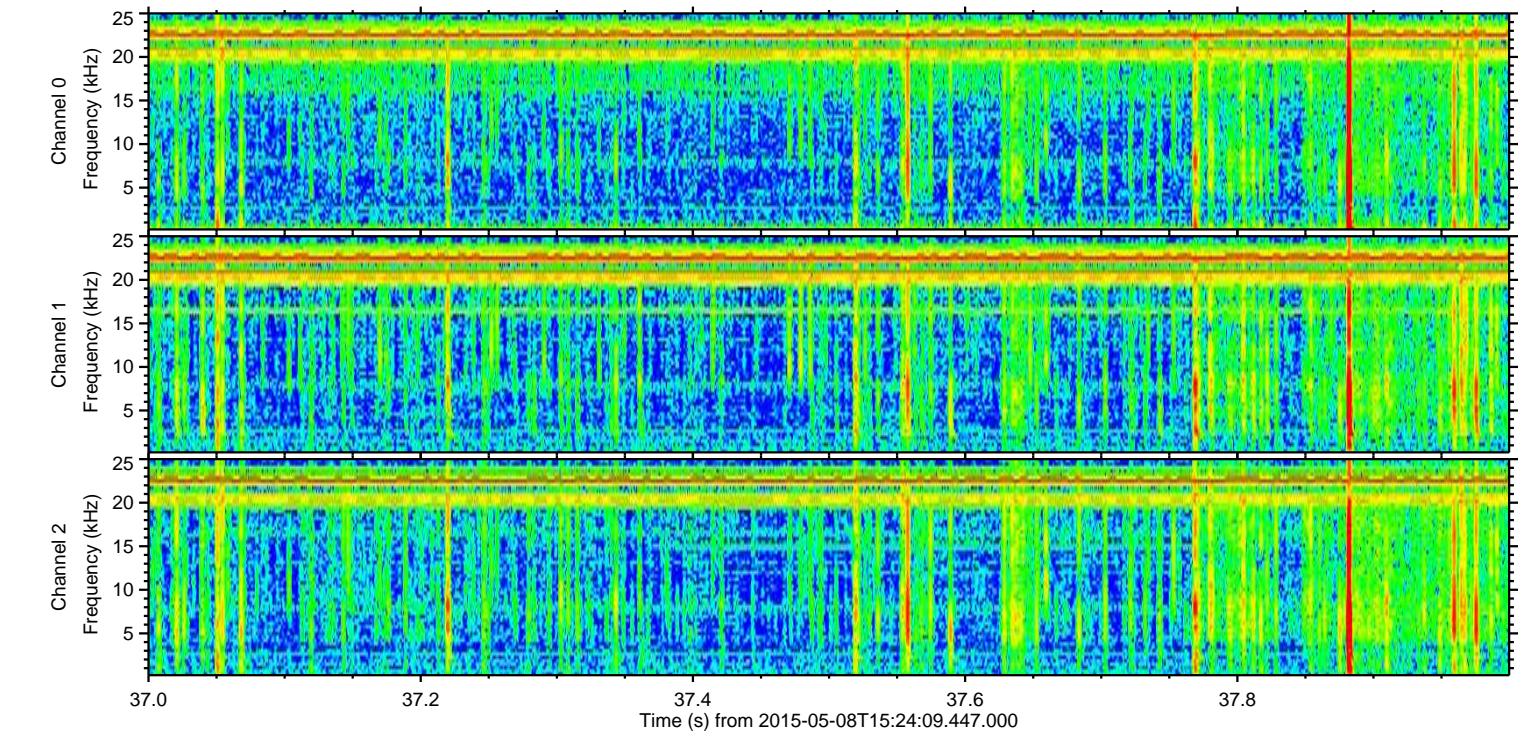
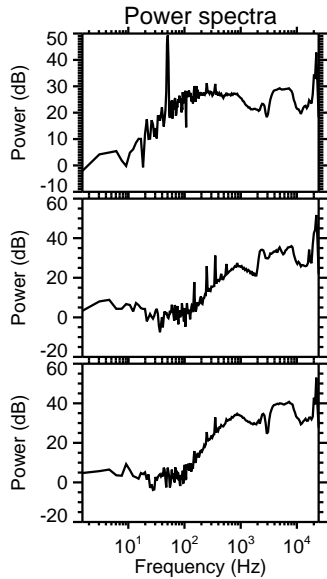
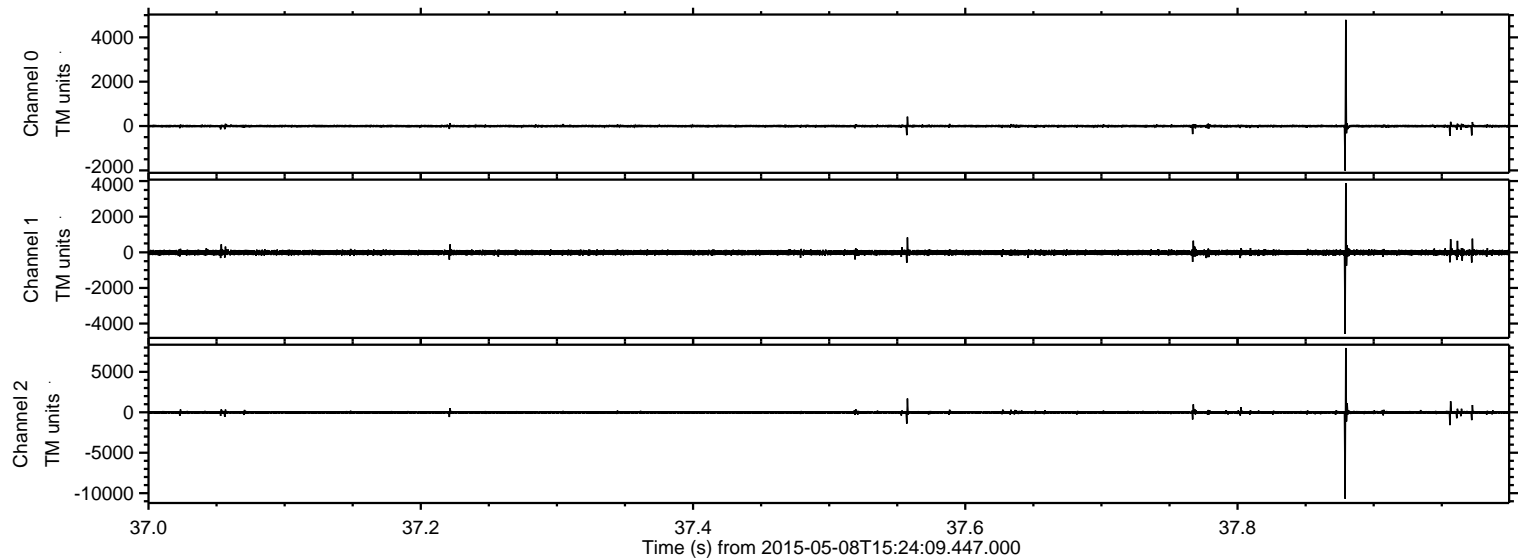

ELMAVAN 3D WAVEFORMS (Measured data sampled at 50 kHz) 49783 packets of 144 samples from 2015-05-08T15:24:09.447.000. Part 124/144

Processed Fri May 8 17:31:27 2015 by ELM ver.2012-10-06 from 001__elm20150508_152408__dat00.bin

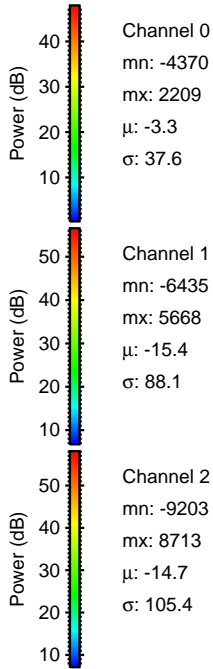
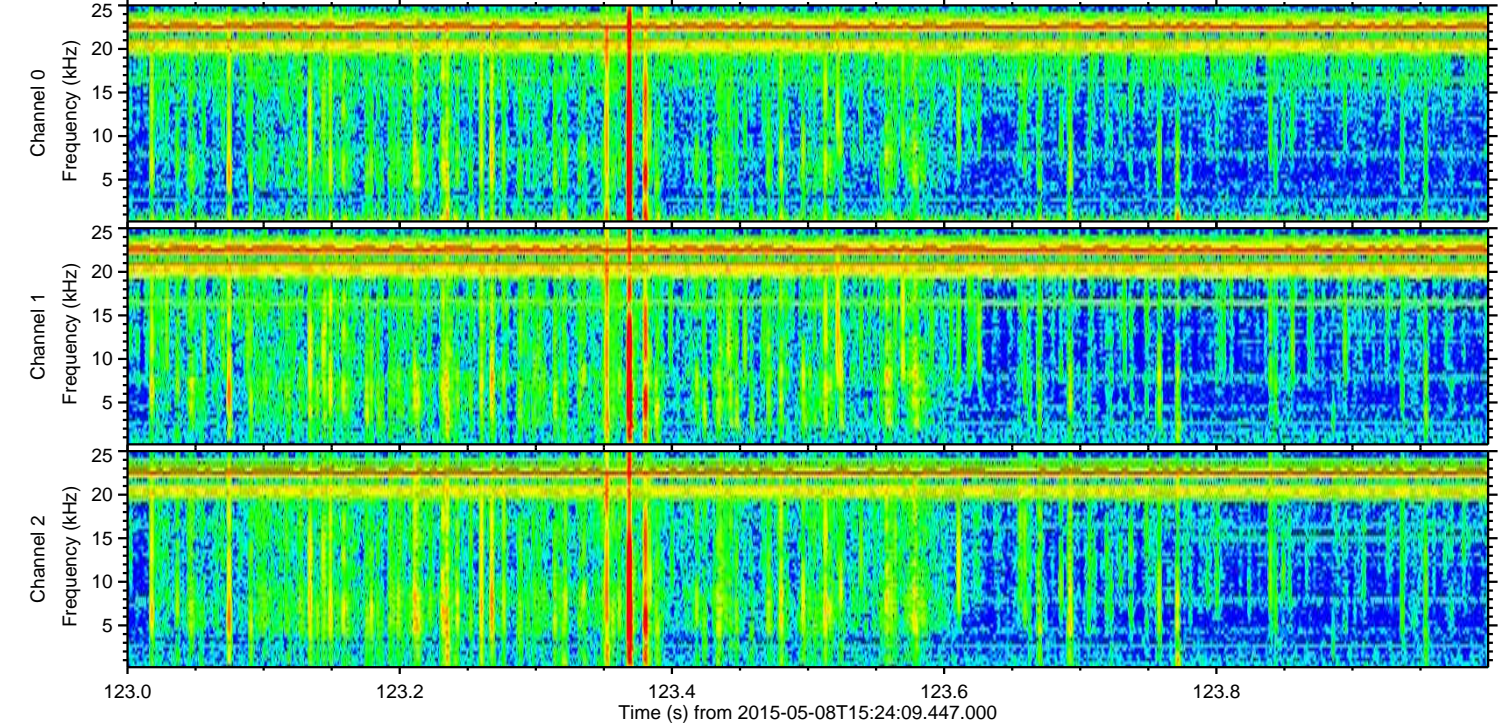
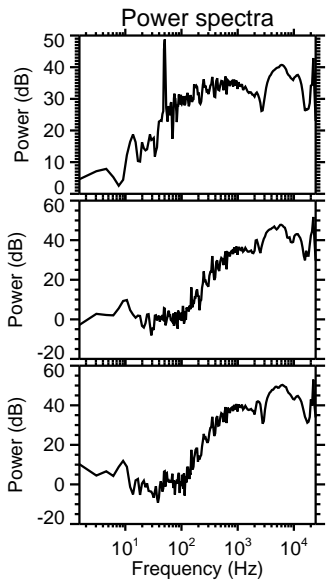
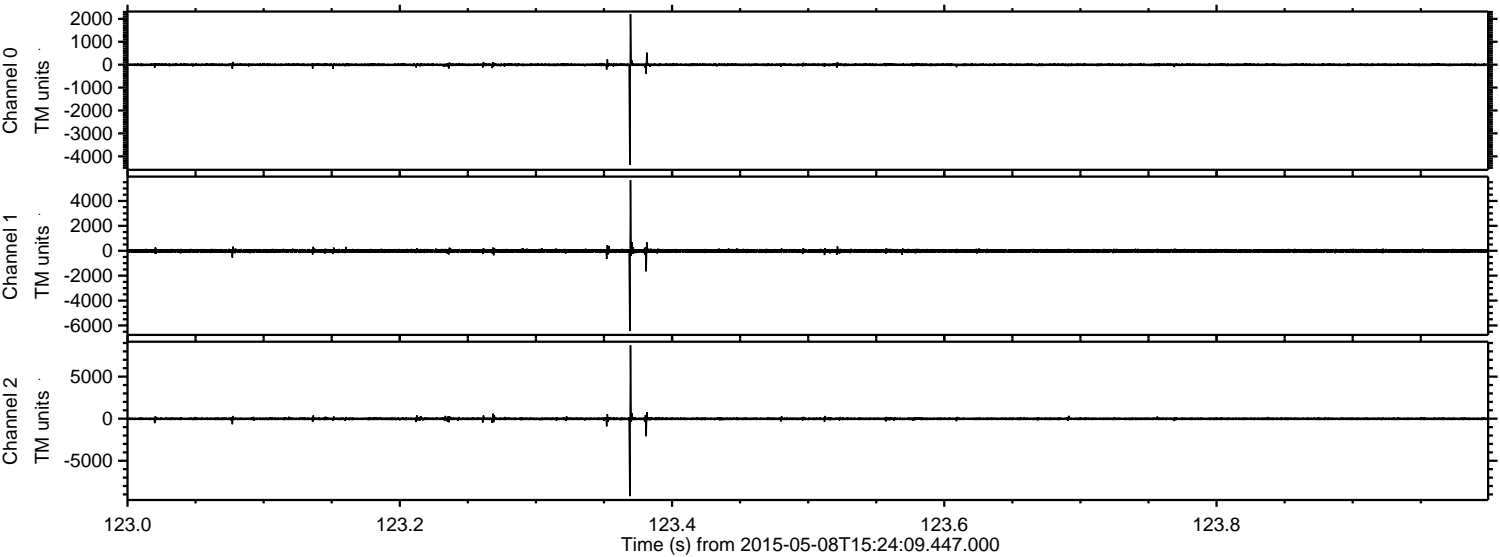

Processed Fri May 8 17:31:28 2015 by ELM ver.2012-10-06 from 001__elm20150508_152408__dat00.bin

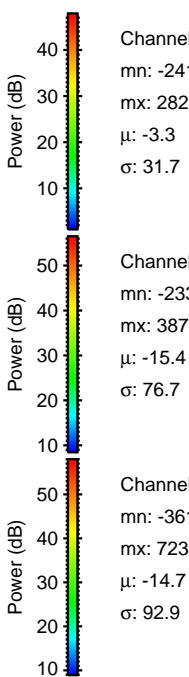
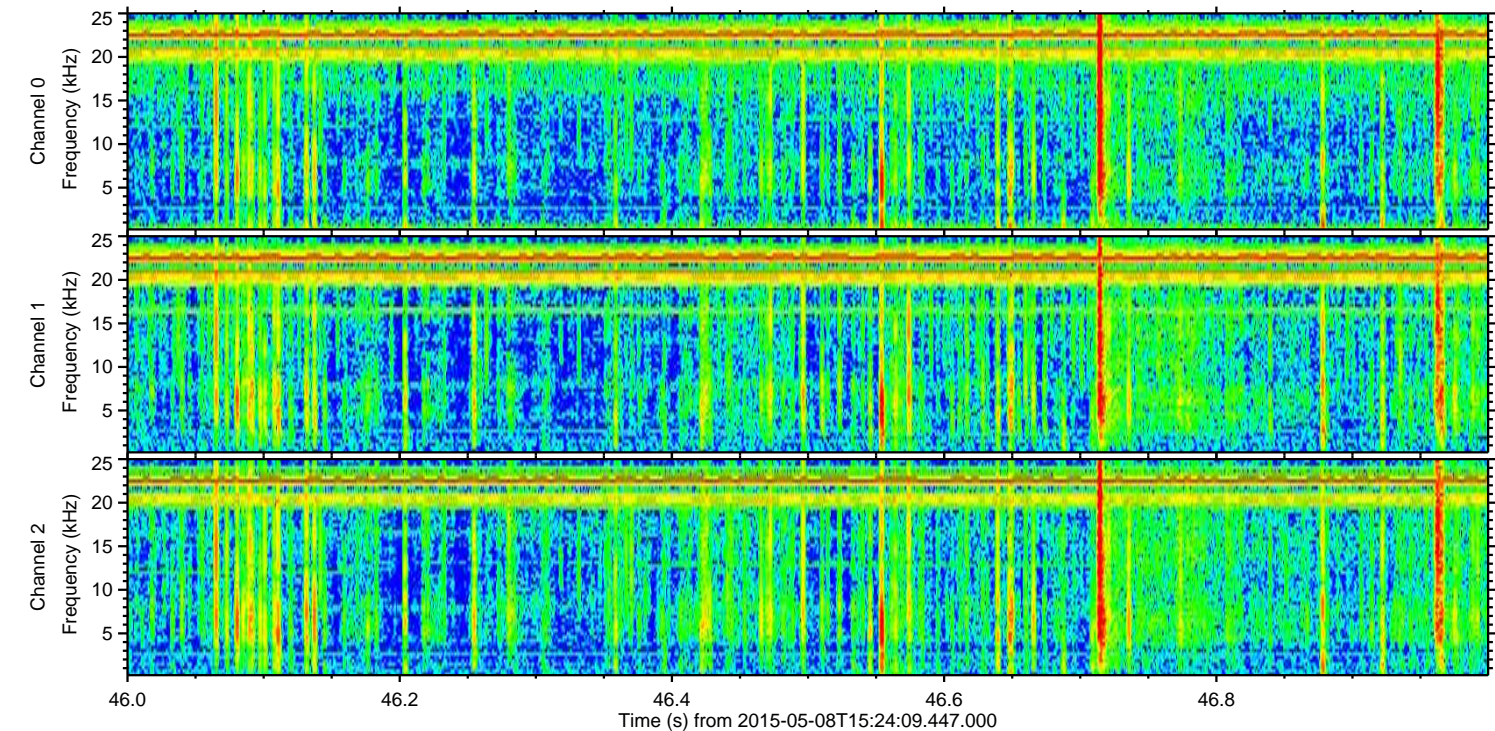
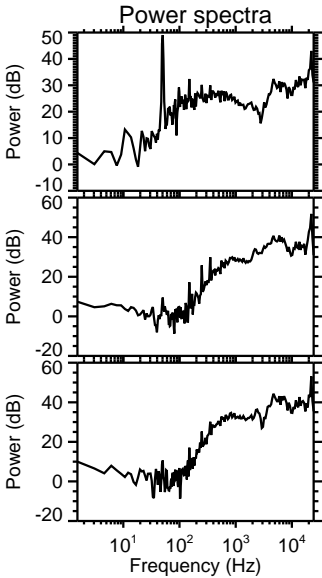
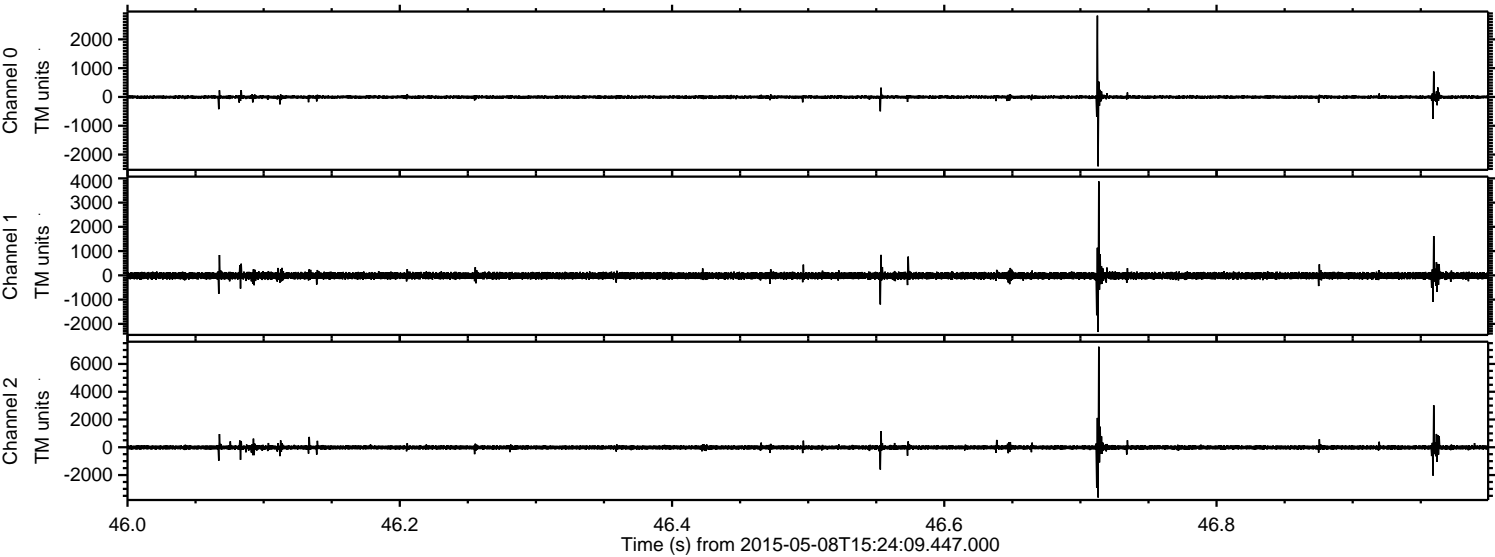

Processed Fri May 8 17:31:29 2015 by ELM ver.2012-10-06 from 001__elm20150508_152408__dat00.bin

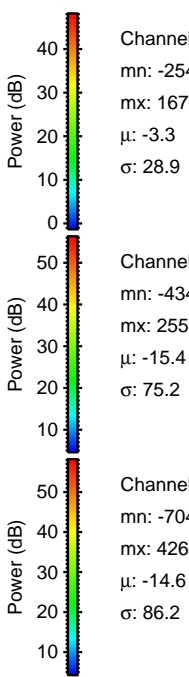
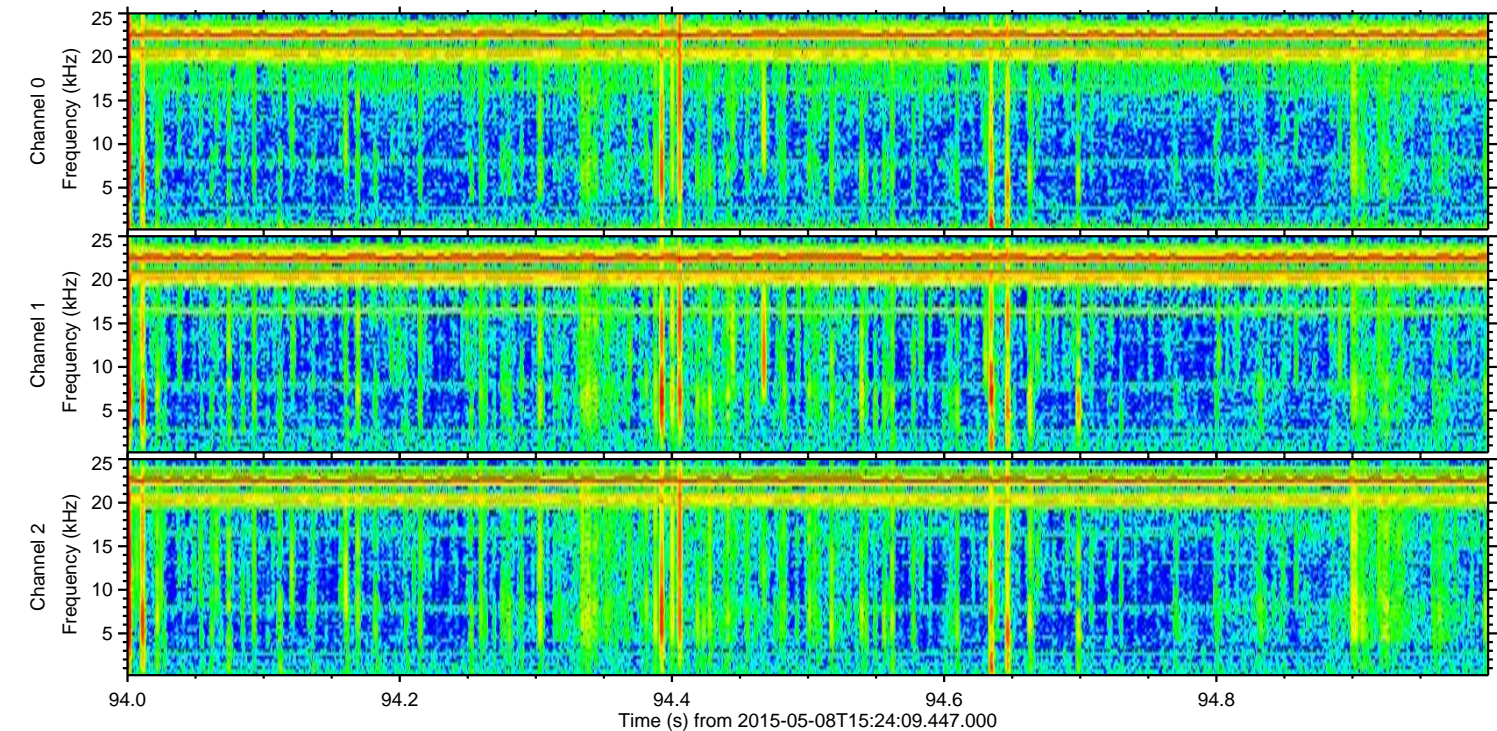
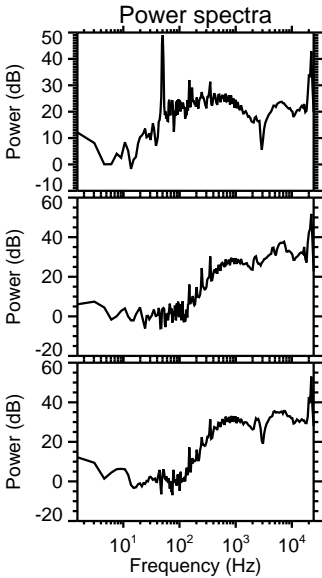
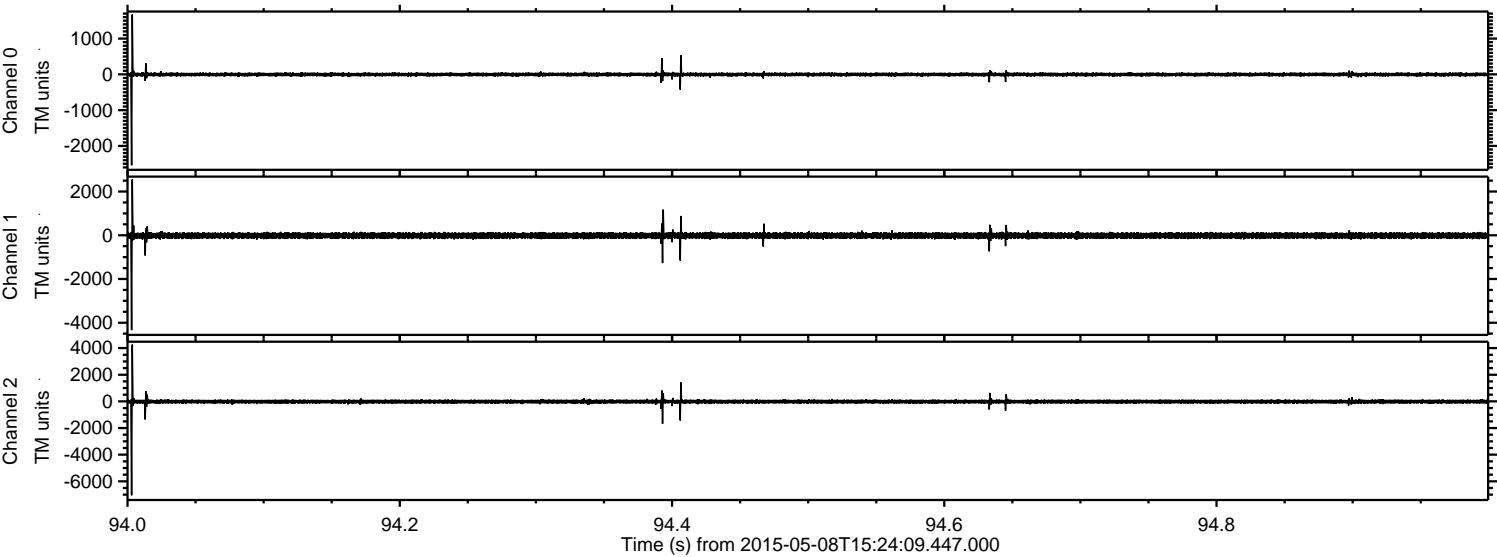

Processed Fri May 8 17:31:30 2015 by ELM ver.2012-10-06 from 001__elm20150508_152408__dat00.bin

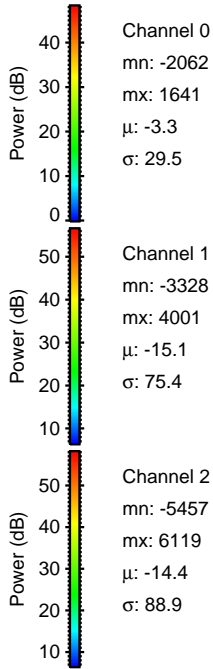
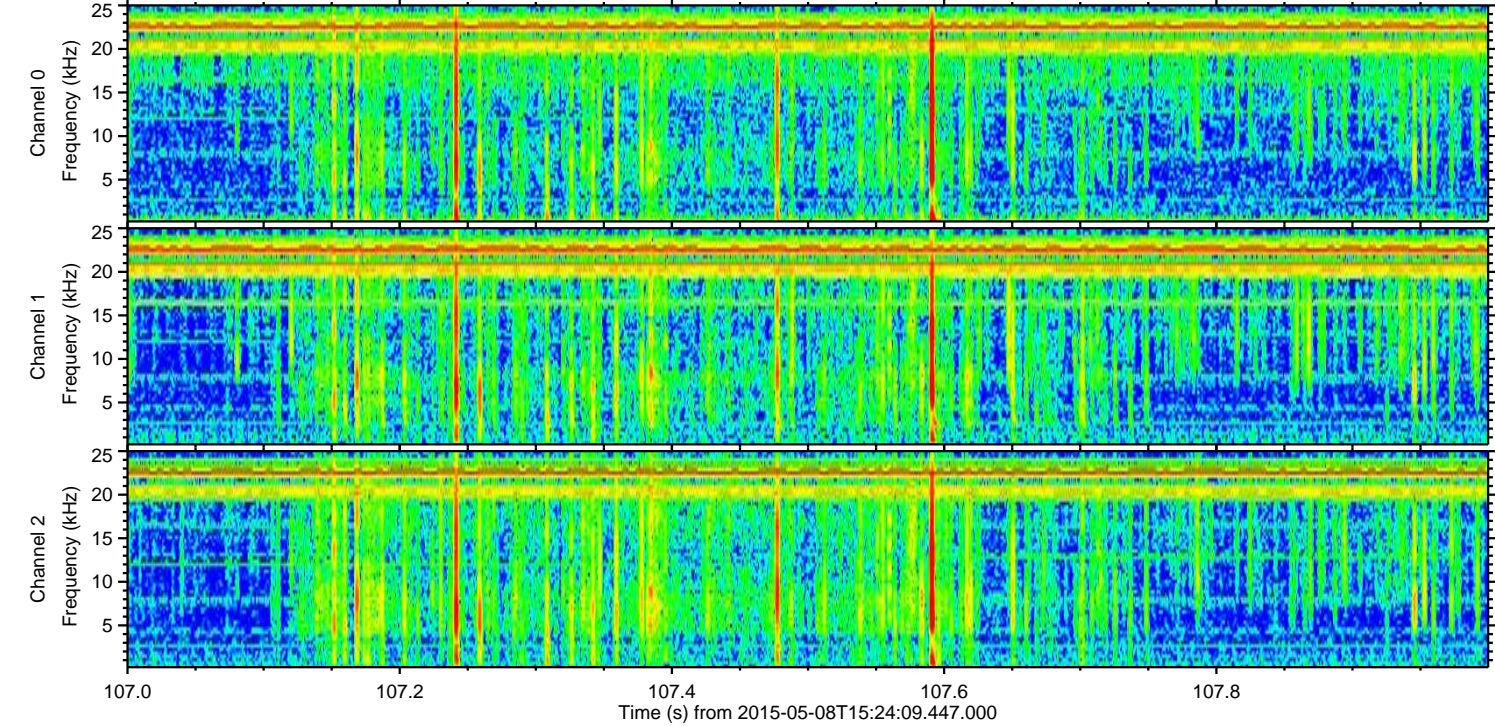
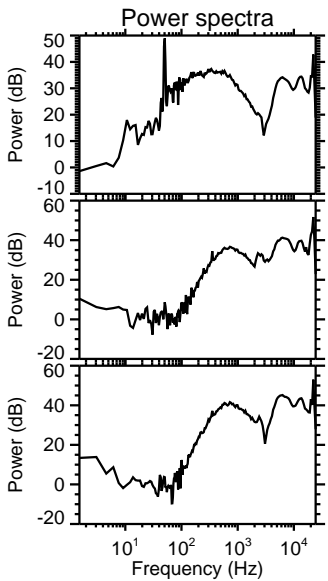
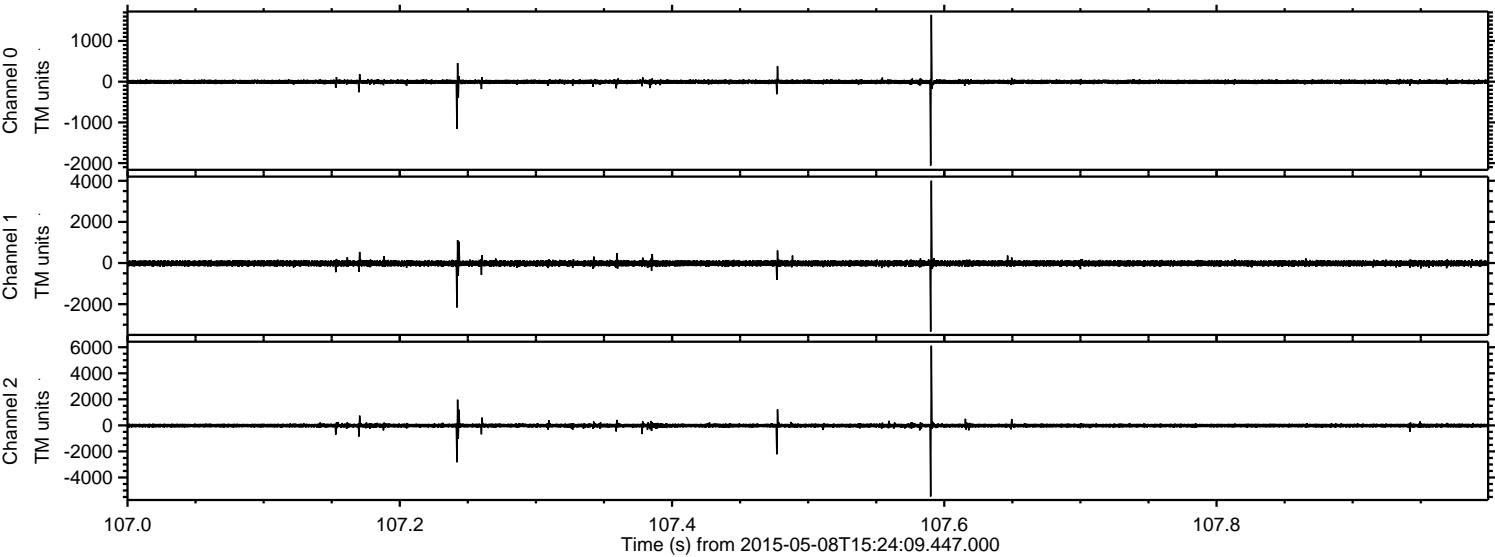

Processed Fri May 8 17:31:31 2015 by ELM ver.2012-10-06 from 001__elm20150508_152408__dat00.bin

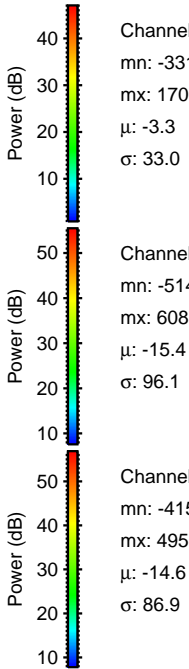
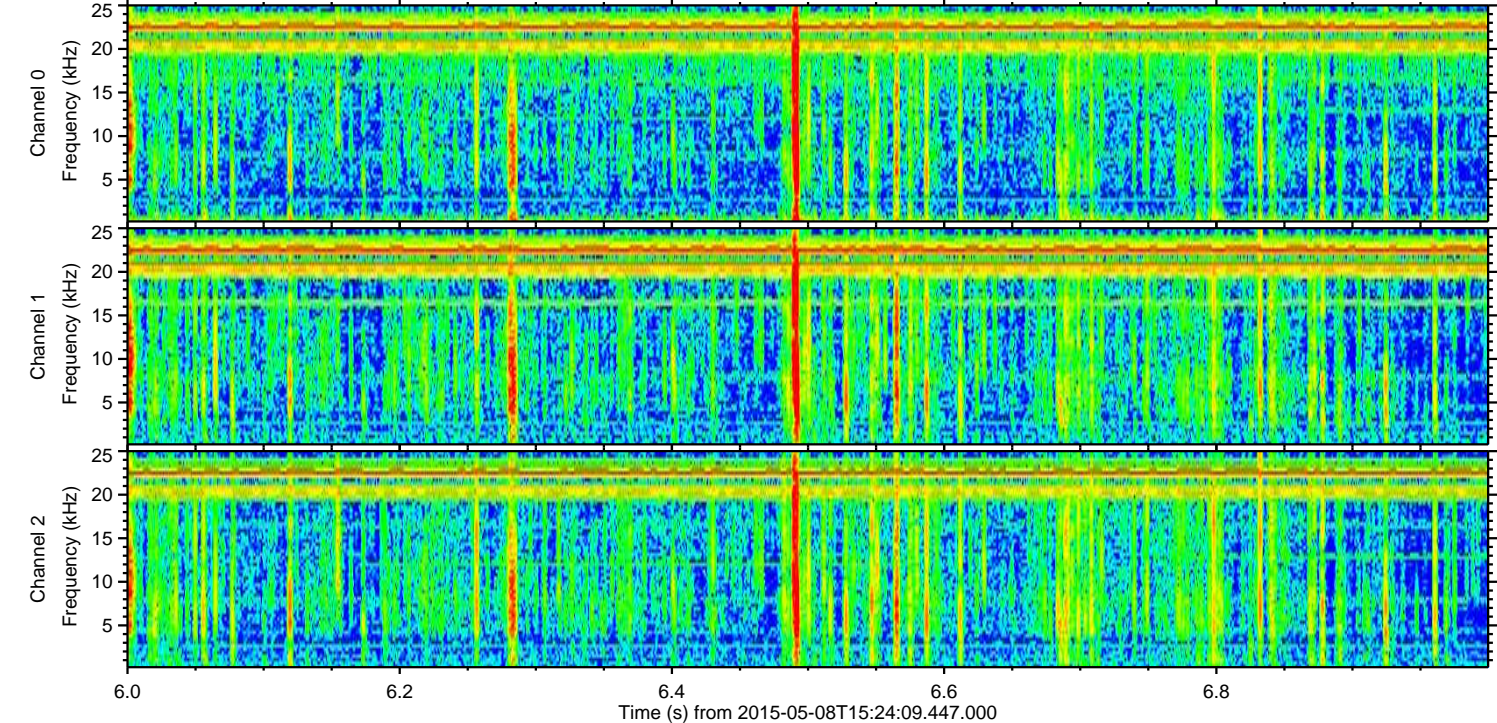
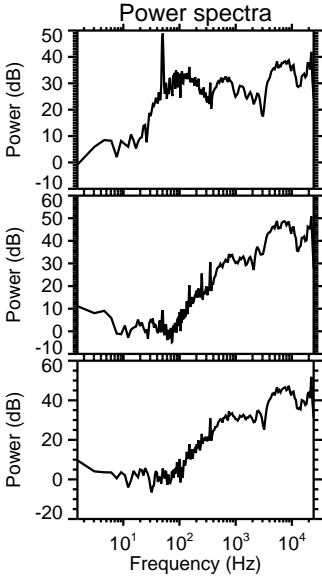
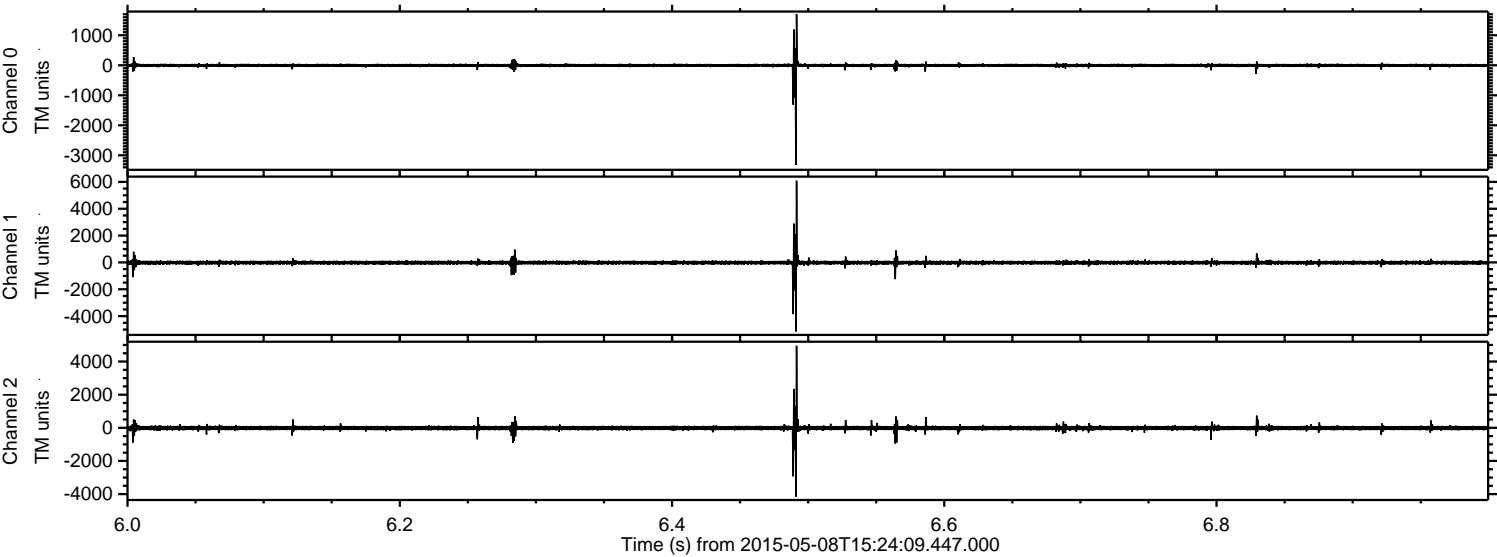

ELMAVAN 3D WAVEFORMS (Measured data sampled at 50 kHz) 49783 packets of 144 samples from 2015-05-08T15:24:09.447.000. Part 113/144

Processed Fri May 8 17:31:32 2015 by ELM ver.2012-10-06 from 001__elm20150508_152408__dat00.bin

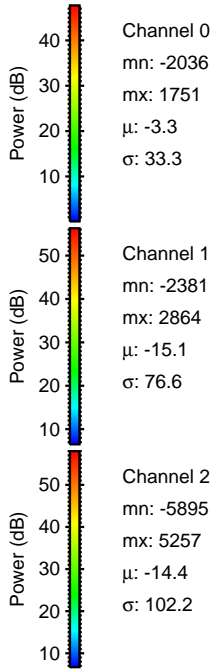
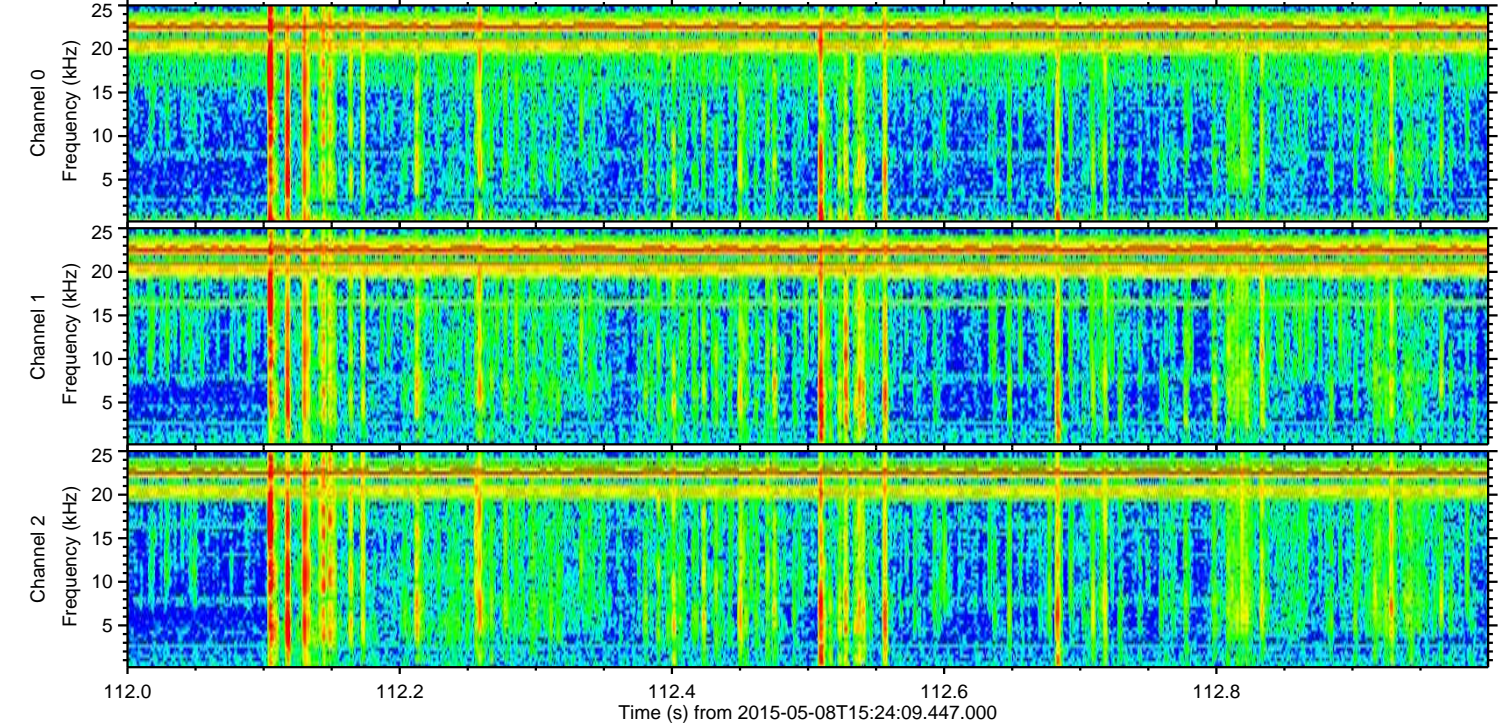
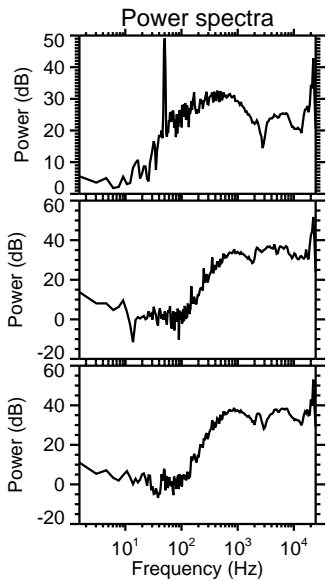
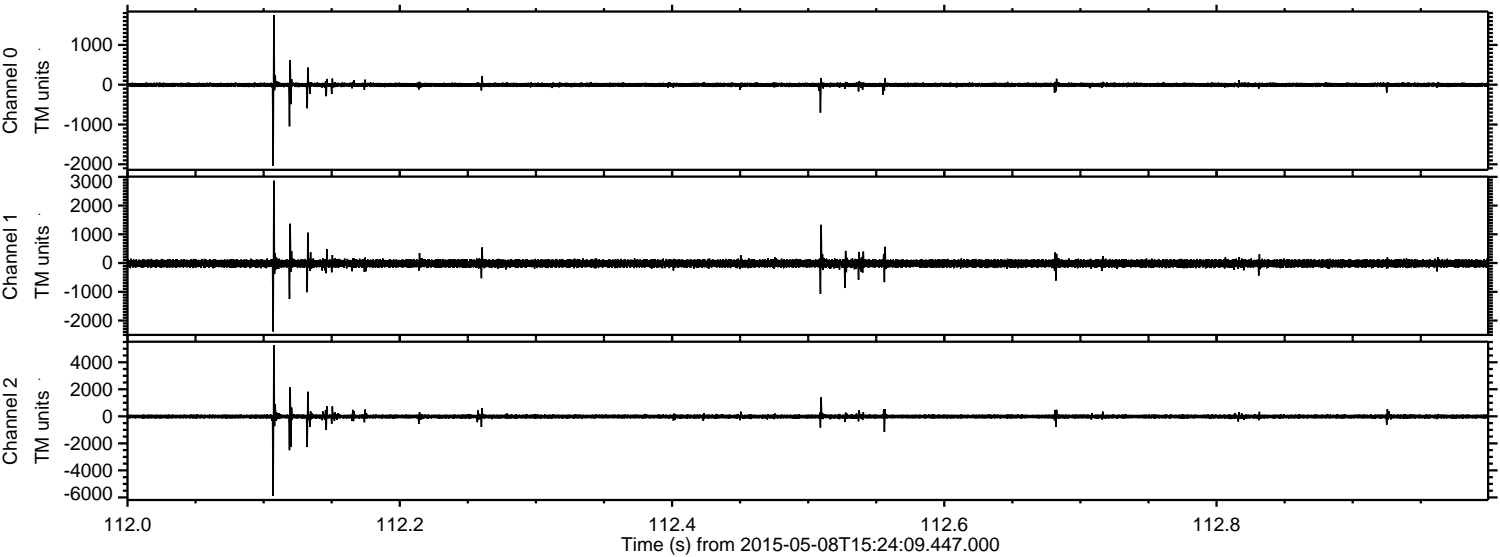

ELMAVAN 3D WAVEFORMS (Measured data sampled at 50 kHz) 49783 packets of 144 samples from 2015-05-08T15:24:09.447.000. Part 136/144

Processed Fri May 8 17:31:33 2015 by ELM ver.2012-10-06 from 001__elm20150508_152408__dat00.bin

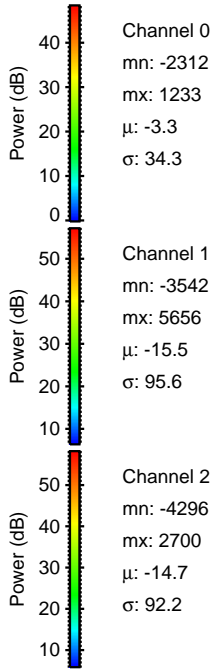
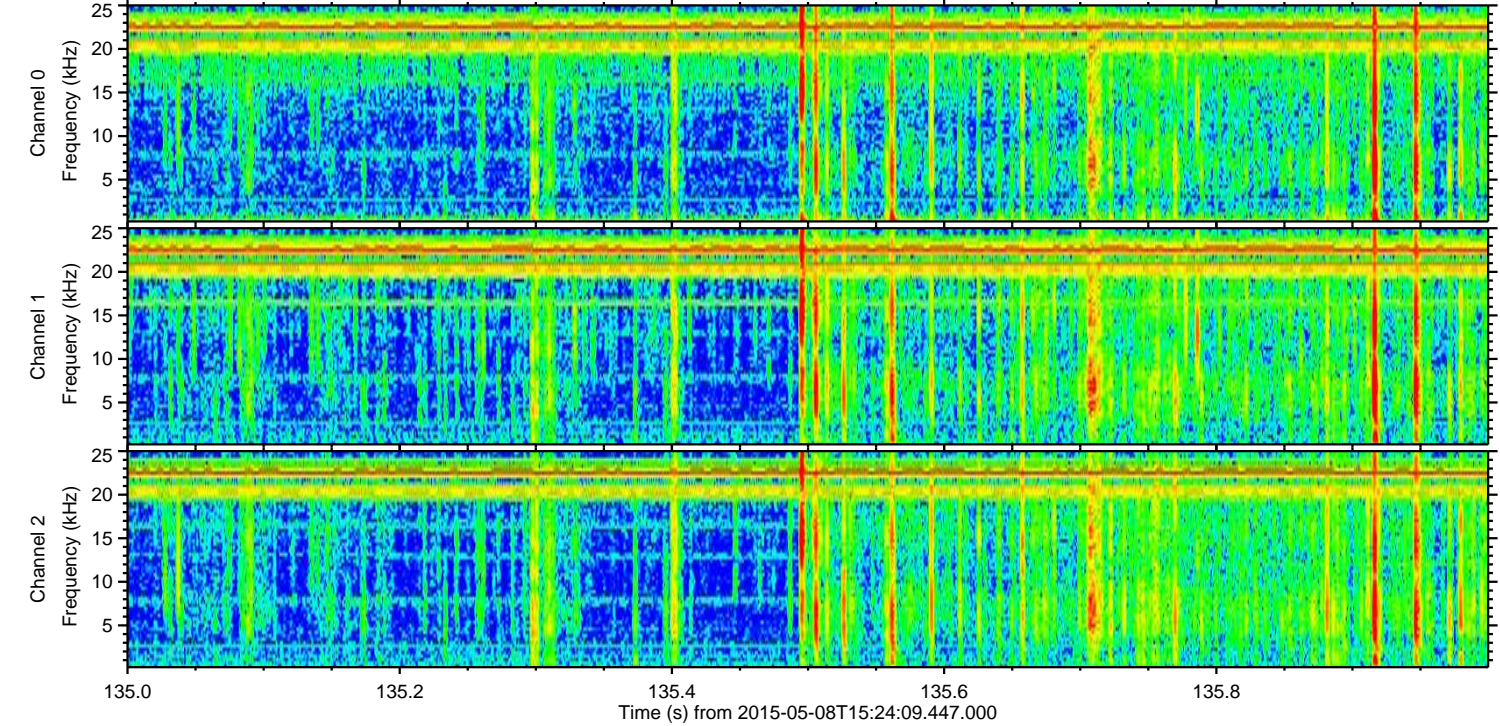
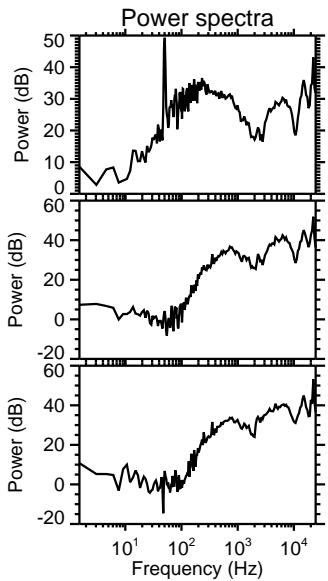
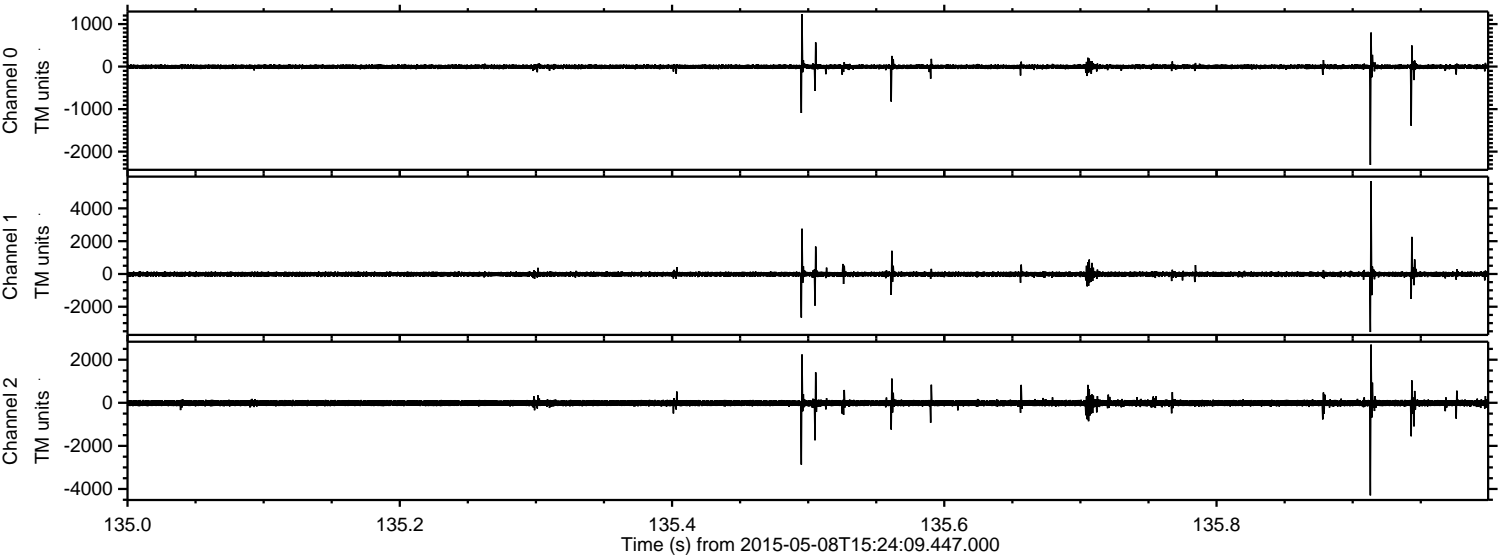

Channel 0
mn: -2312
mx: 1233
 μ : -3.3
 σ : 34.3

Channel 1
mn: -3542
mx: 5656
 μ : -15.5
 σ : 95.6

Channel 2
mn: -4296
mx: 2700
 μ : -14.7
 σ : 92.2

Processed Fri May 8 17:31:34 2015 by ELM ver.2012-10-06 from 001__elm20150508_152408__dat00.bin

