

ELMAVAN 3D WAVEFORMS (Measured data sampled at 50 kHz) 49788 packets of 144 samples from 2015-05-08T14:29:07.671.999.

Processed Fri May 8 16:35:45 2015 by ELM ver.2012-10-06 from 001__elm20150508_142906__dat00.bin

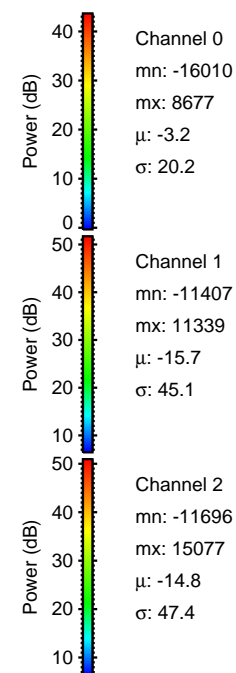
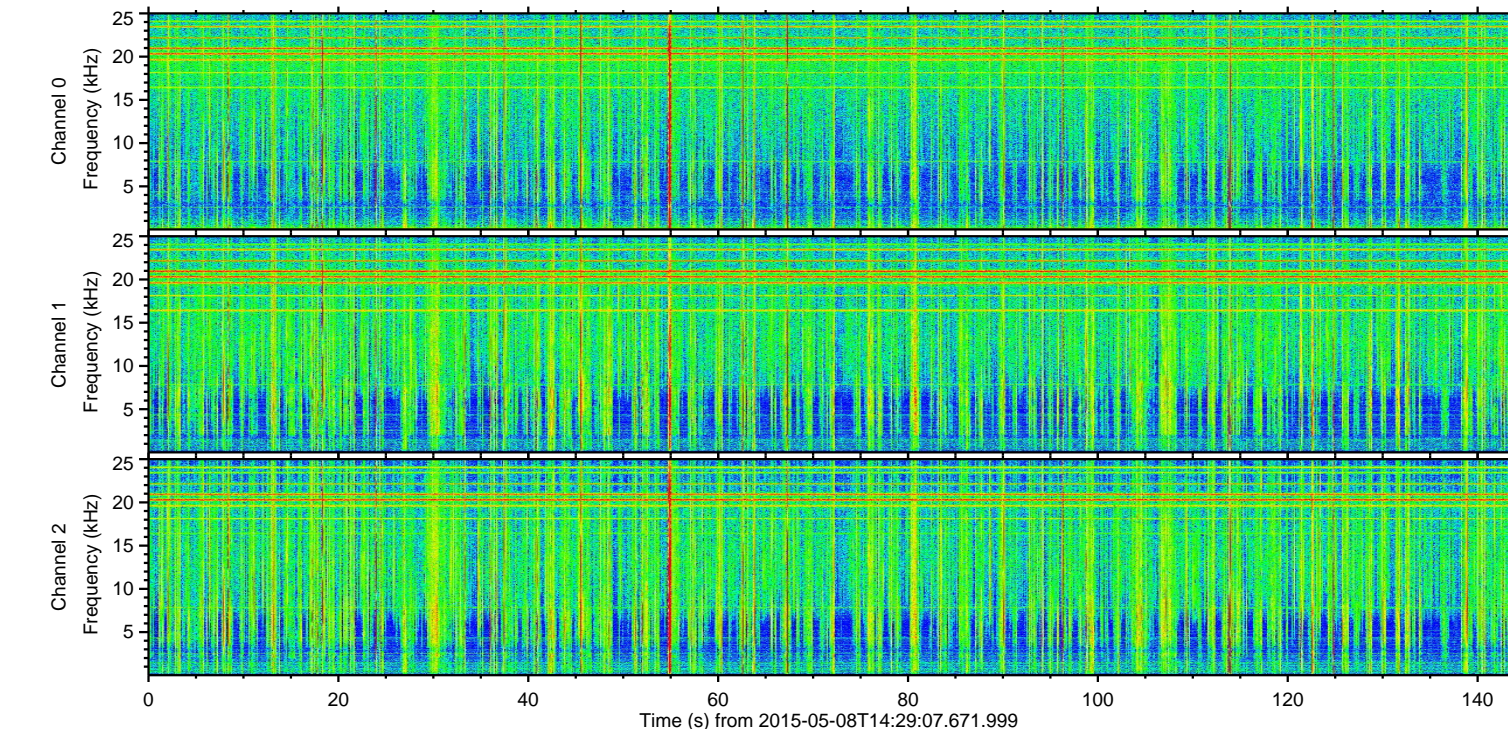
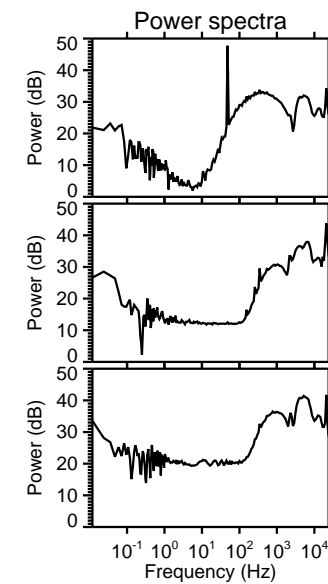
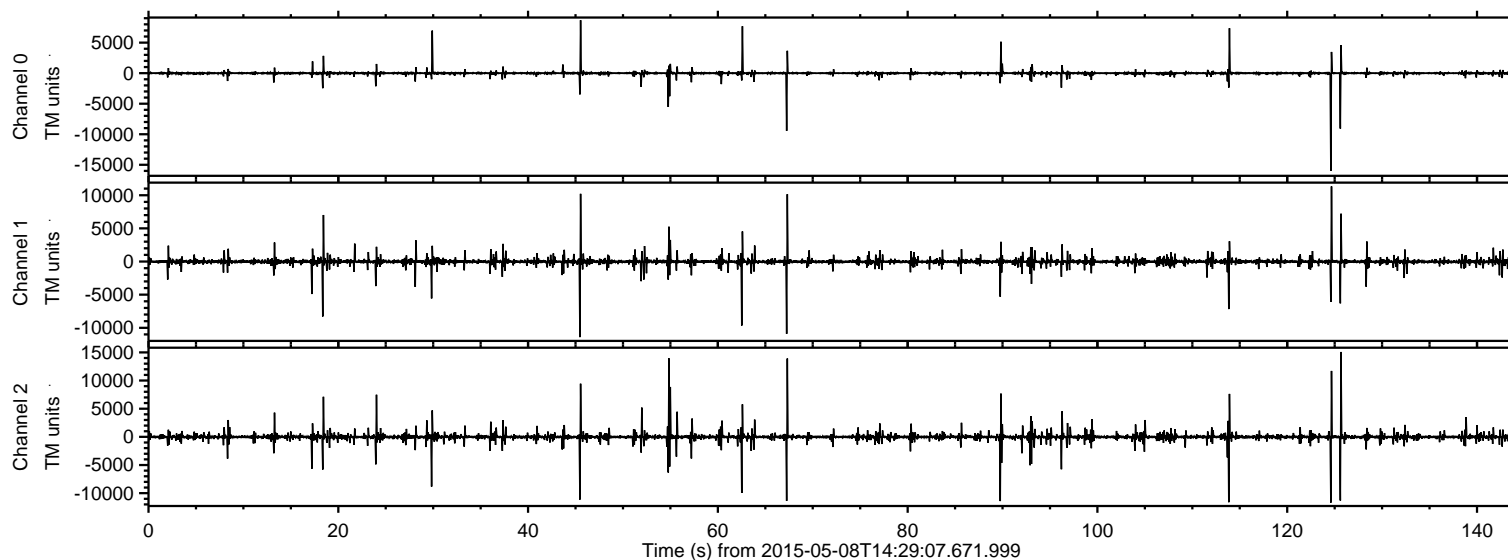

ELMAVAN 3D WAVEFORMS (Measured data sampled at 50 kHz) 49788 packets of 144 samples from 2015-05-08T14:29:07.671.999. Part 125/144

Processed Fri May 8 16:35:57 2015 by ELM ver.2012-10-06 from 001__elm20150508_142906__dat00.bin

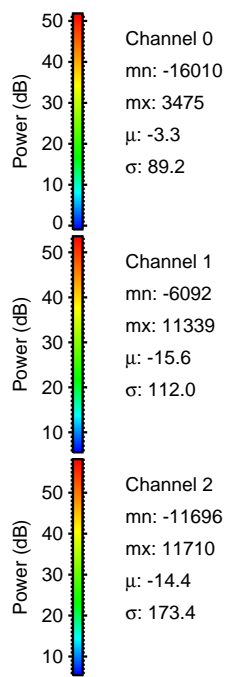
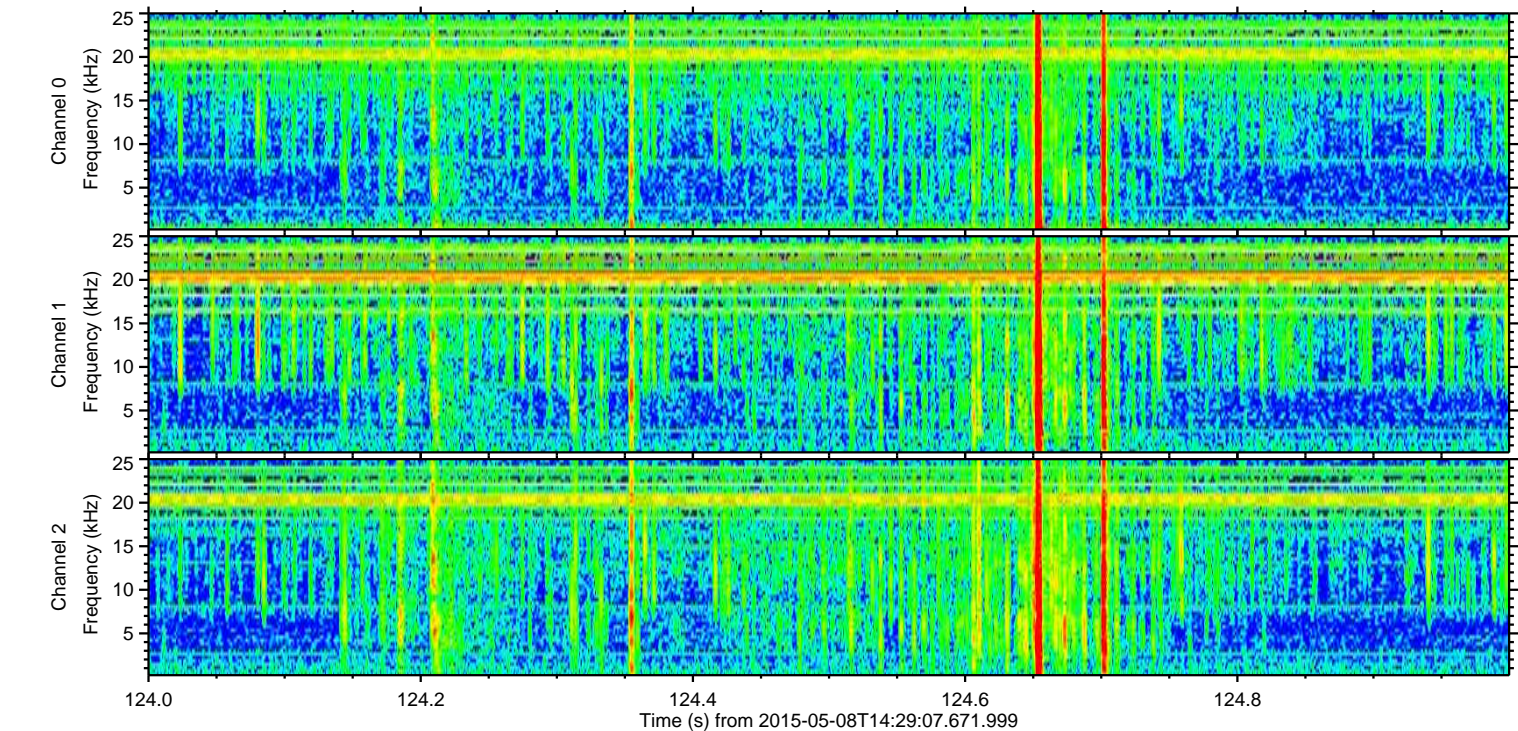
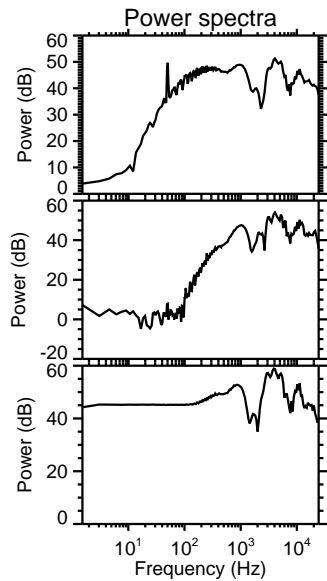
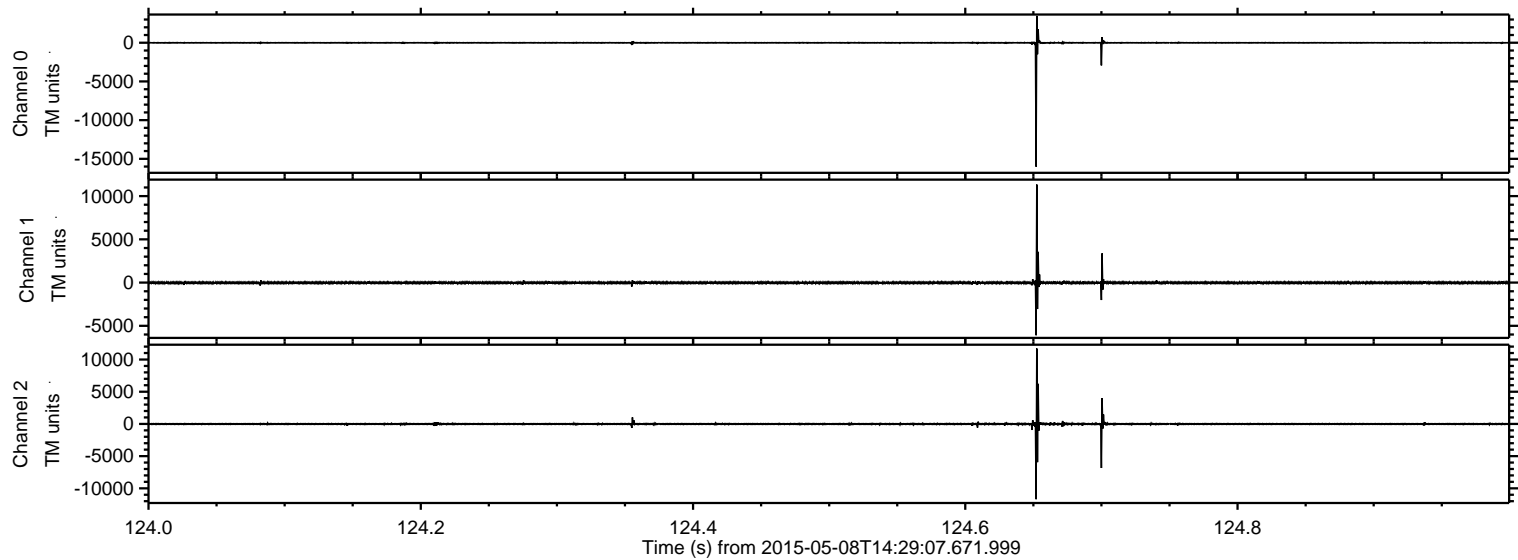

ELMAVAN 3D WAVEFORMS (Measured data sampled at 50 kHz) 49788 packets of 144 samples from 2015-05-08T14:29:07.671.999. Part 126/144

Processed Fri May 8 16:35:58 2015 by ELM ver.2012-10-06 from 001__elm20150508_142906__dat00.bin

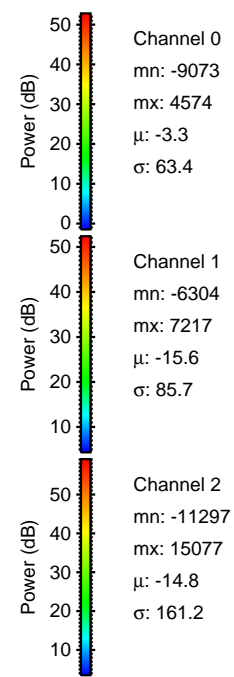
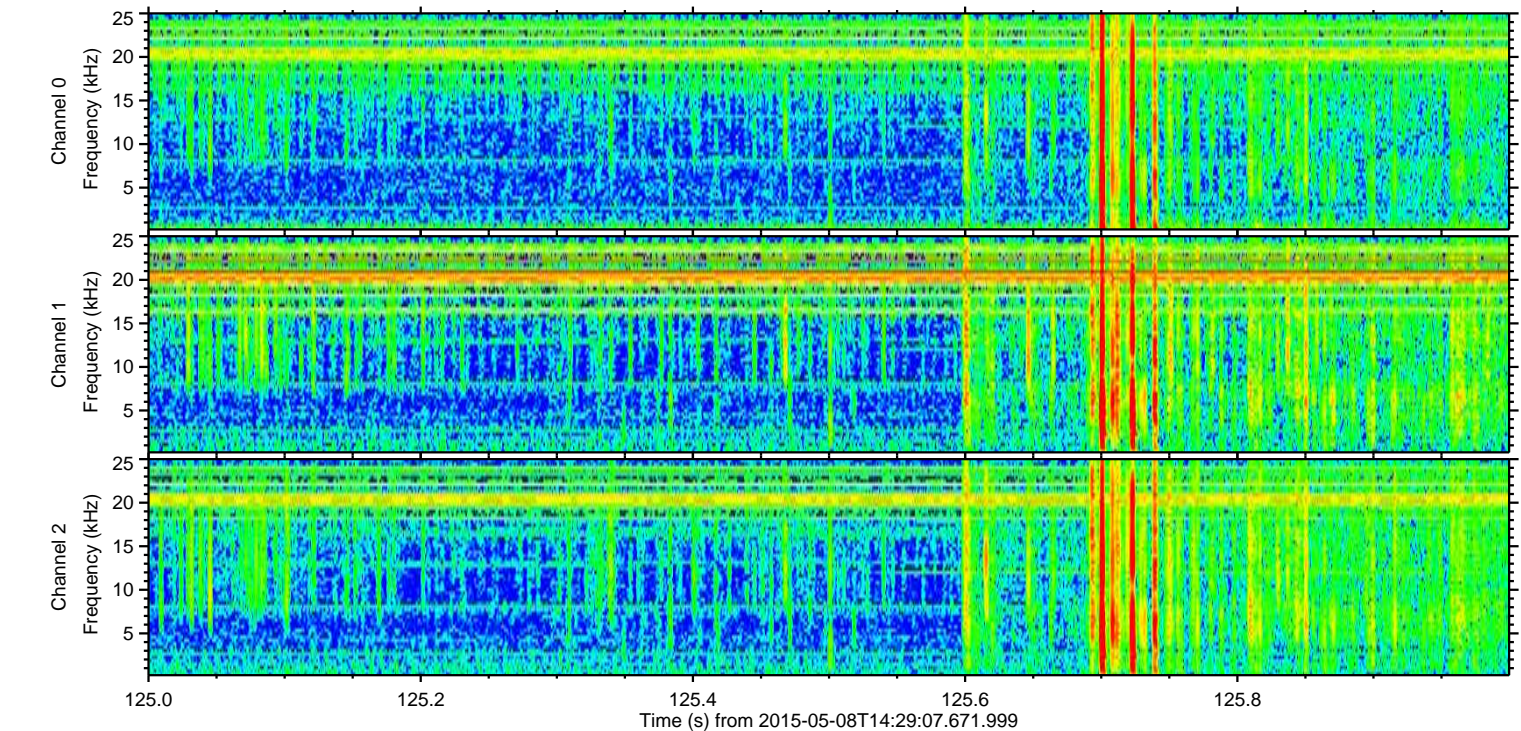
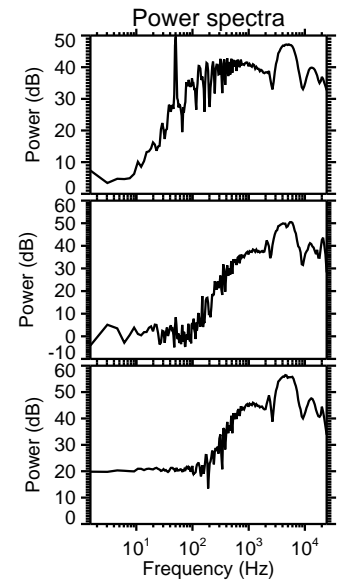
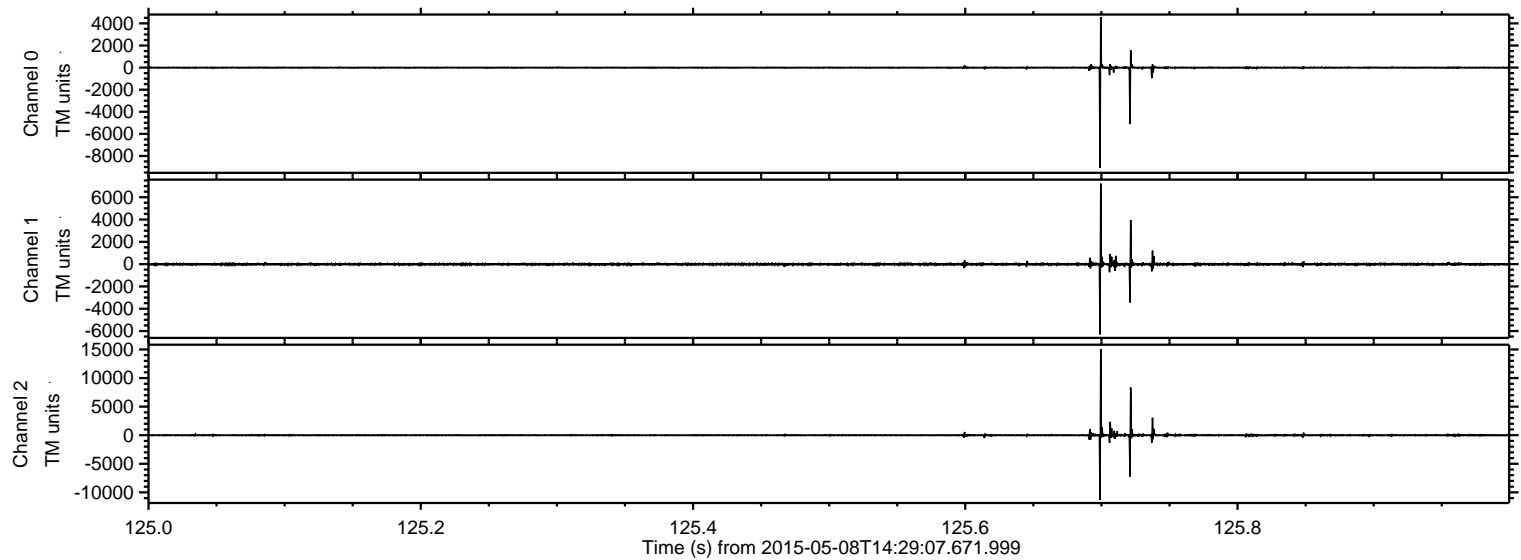

Channel 0
mn: -9073
mx: 4574
 μ : -3.3
 σ : 63.4

Channel 1
mn: -6304
mx: 7217
 μ : -15.6
 σ : 85.7

Channel 2
mn: -11297
mx: 15077
 μ : -14.8
 σ : 161.2

Processed Fri May 8 16:35:59 2015 by ELM ver.2012-10-06 from 001__elm20150508_142906__dat00.bin

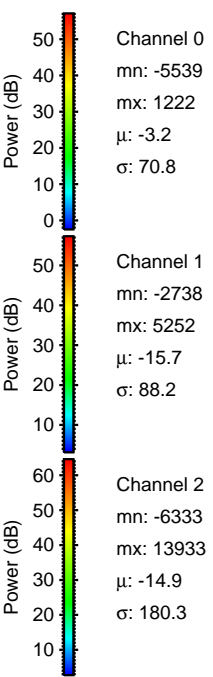
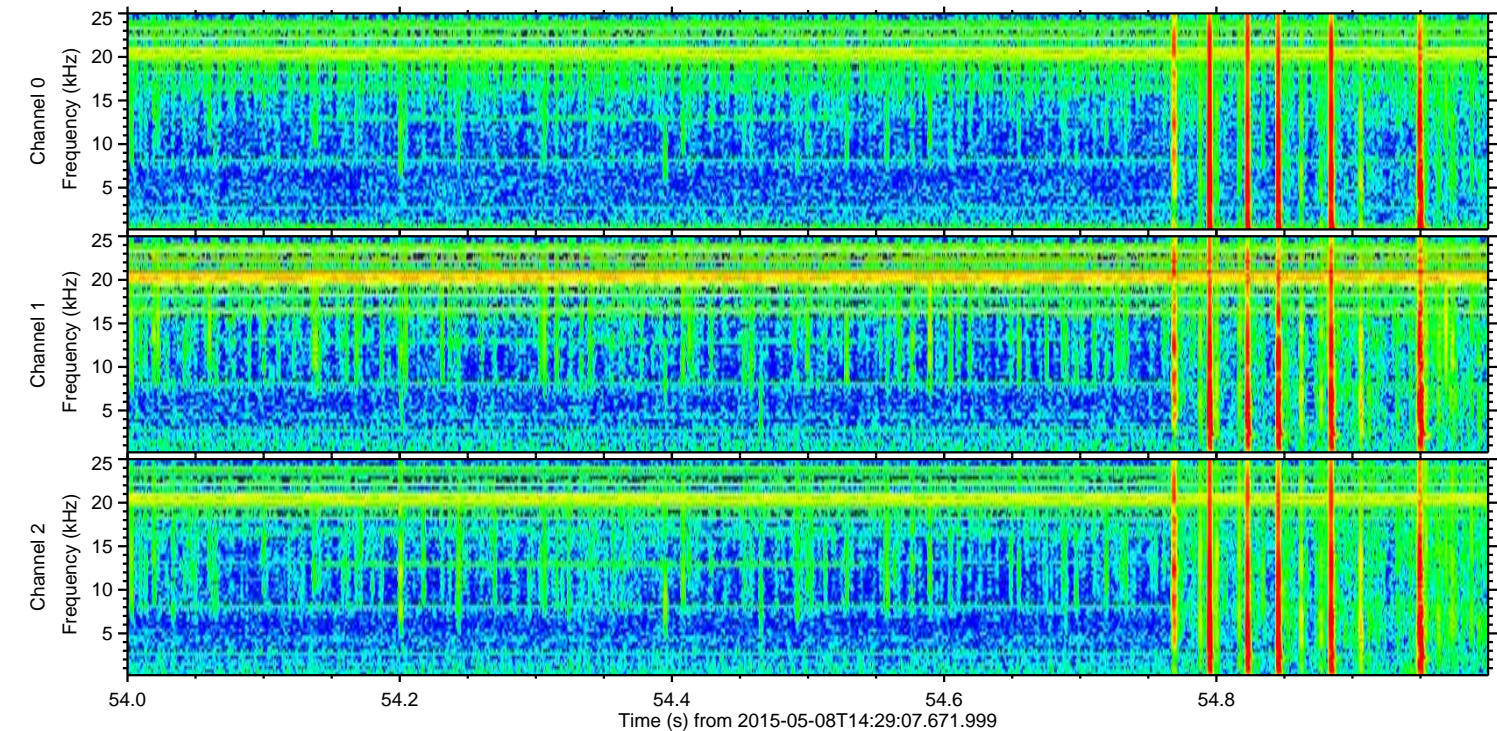
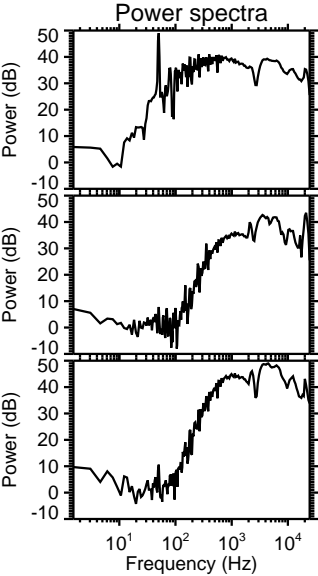
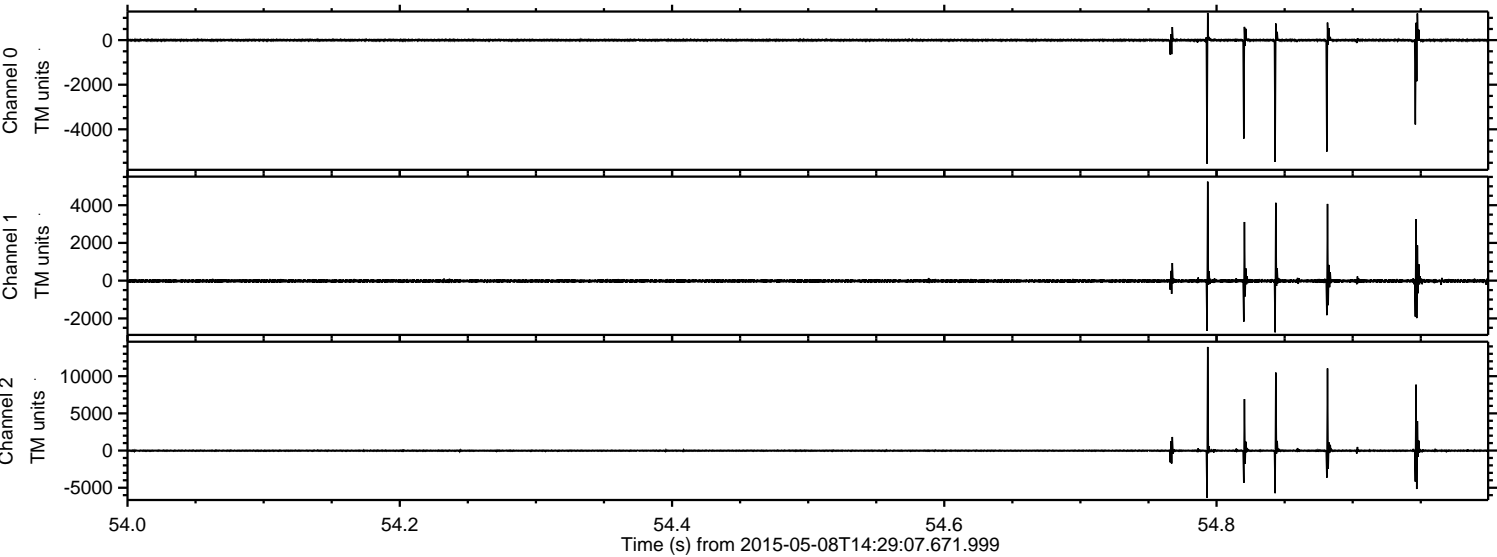

Processed Fri May 8 16:36:00 2015 by ELM ver.2012-10-06 from 001__elm20150508_142906__dat00.bin

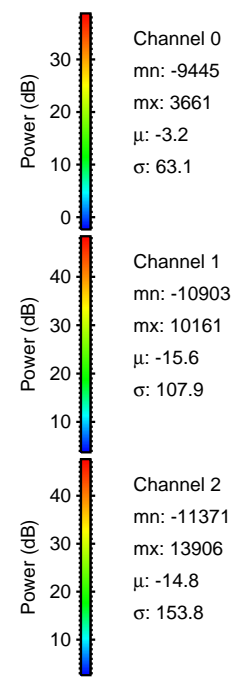
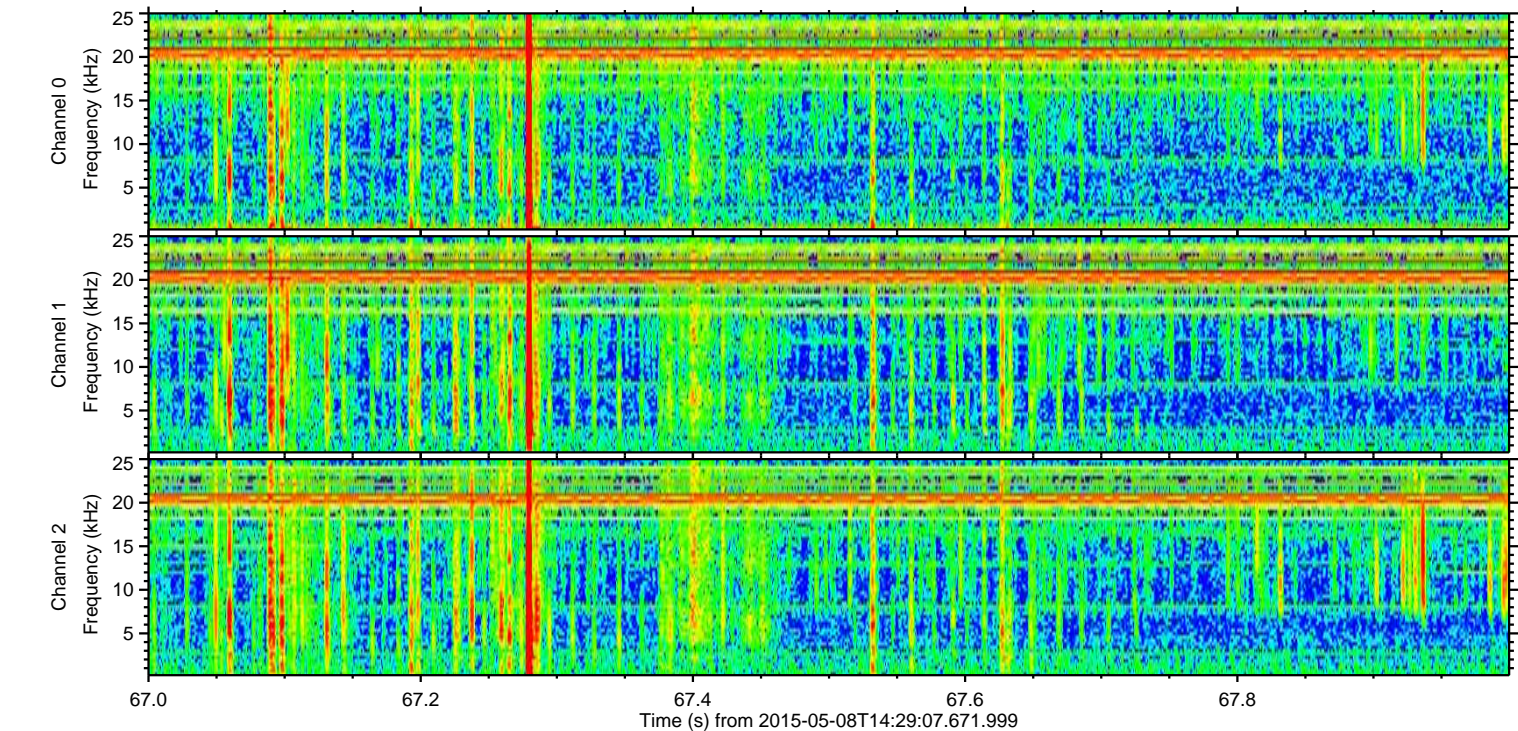
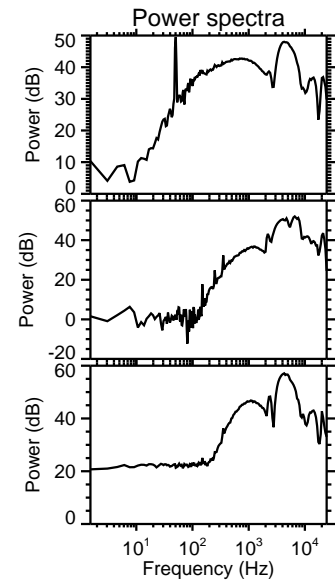
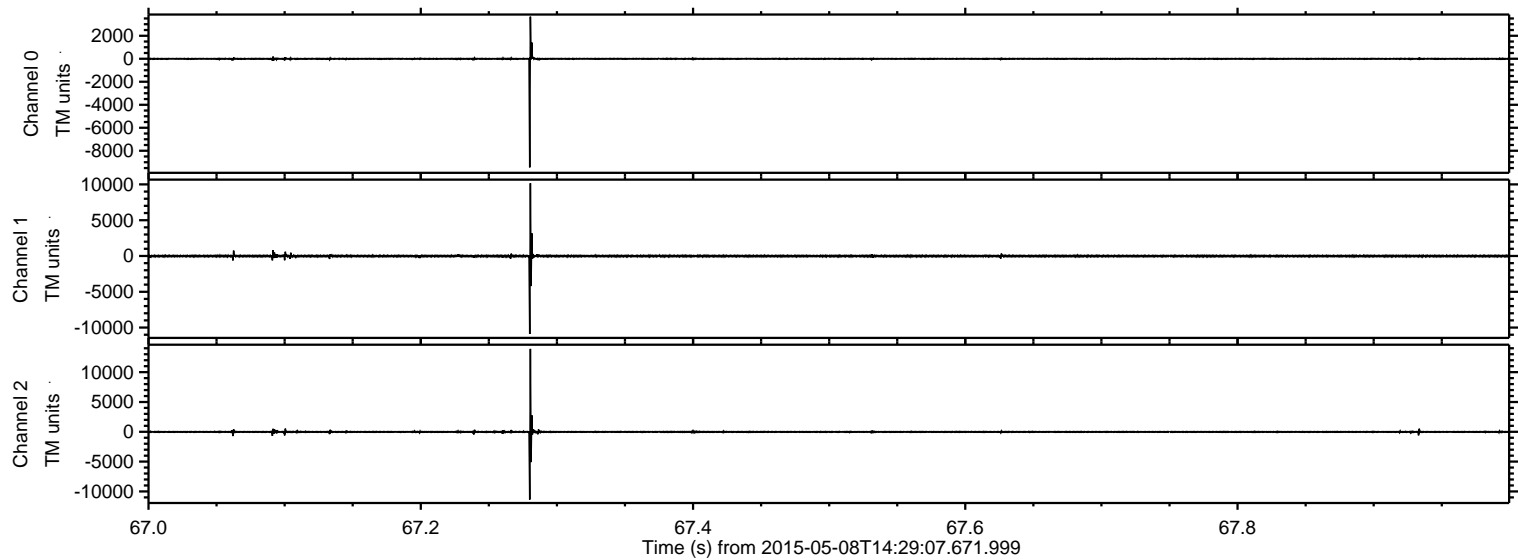

ELMAVAN 3D WAVEFORMS (Measured data sampled at 50 kHz) 49788 packets of 144 samples from 2015-05-08T14:29:07.671.999. Part 114/144

Processed Fri May 8 16:36:01 2015 by ELM ver.2012-10-06 from 001__elm20150508_142906__dat00.bin

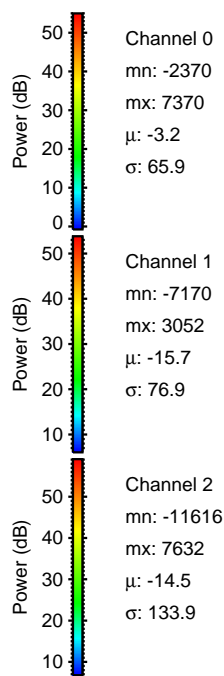
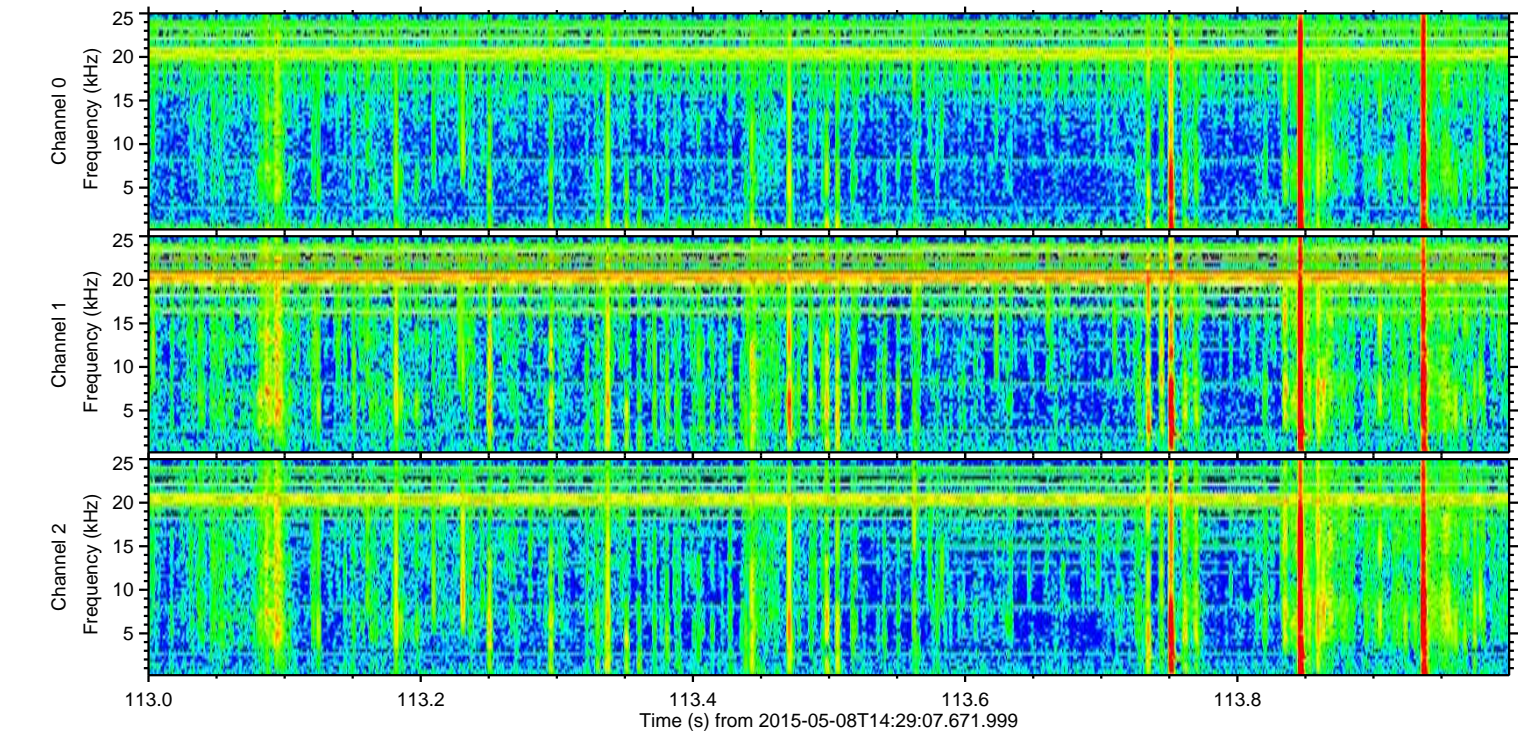
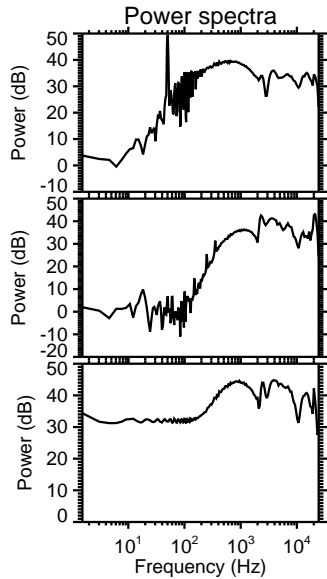
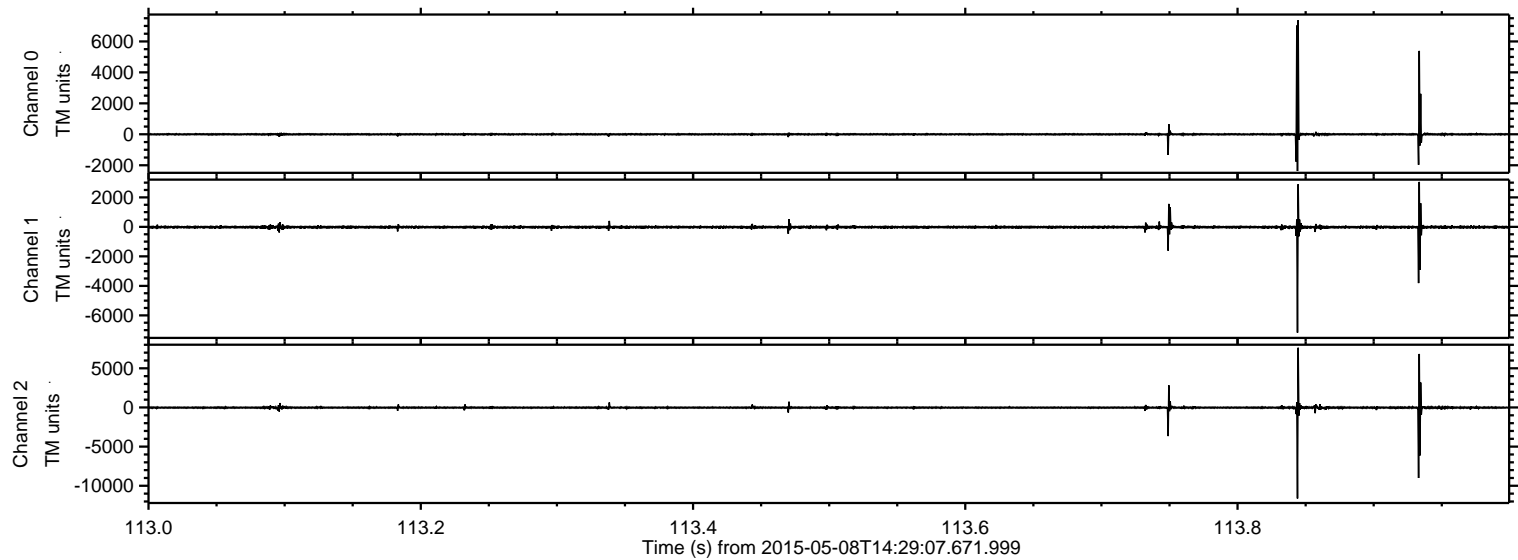

ELMAVAN 3D WAVEFORMS (Measured data sampled at 50 kHz) 49788 packets of 144 samples from 2015-05-08T14:29:07.671.999. Part 46/144

Processed Fri May 8 16:36:01 2015 by ELM ver.2012-10-06 from 001__elm20150508_142906__dat00.bin

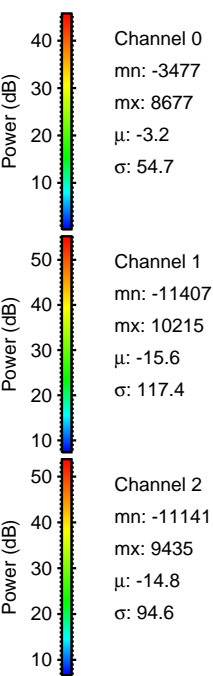
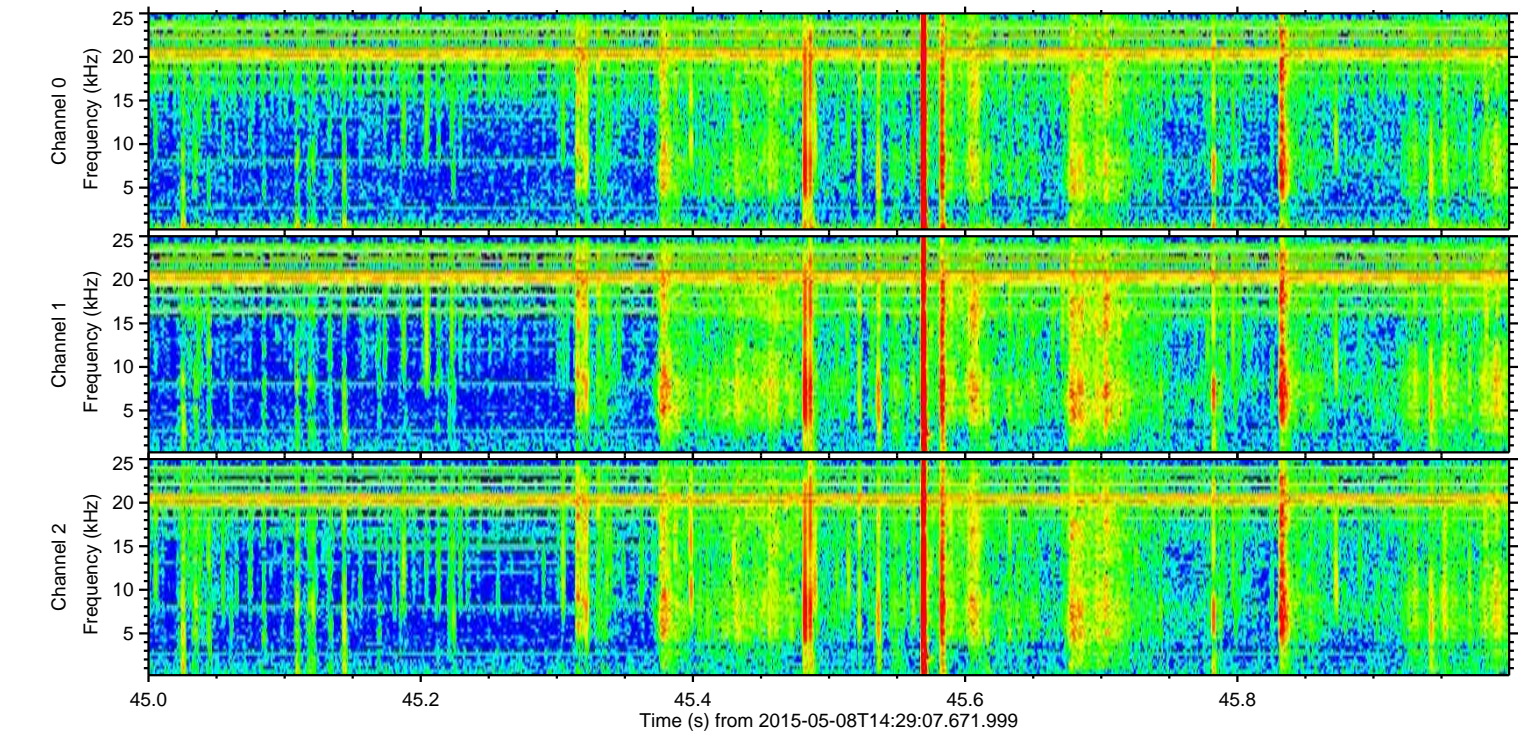
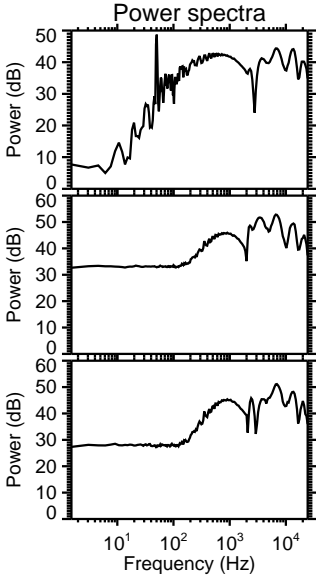
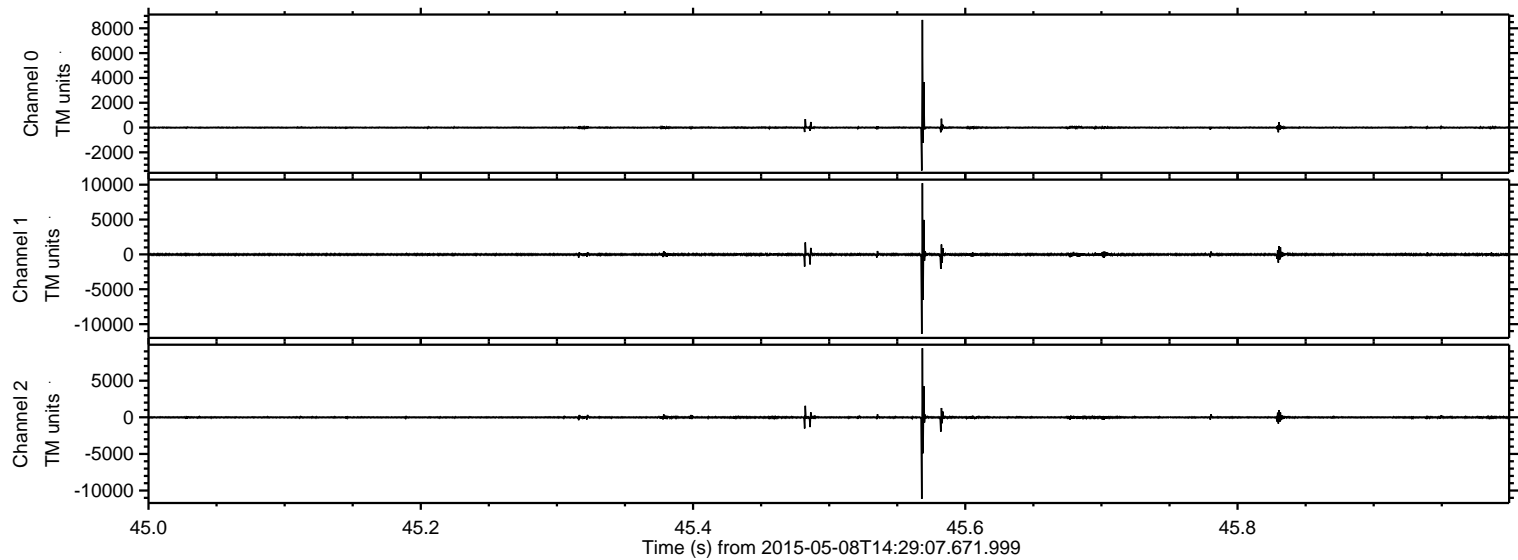

Processed Fri May 8 16:36:02 2015 by ELM ver.2012-10-06 from 001__elm20150508_142906__dat00.bin

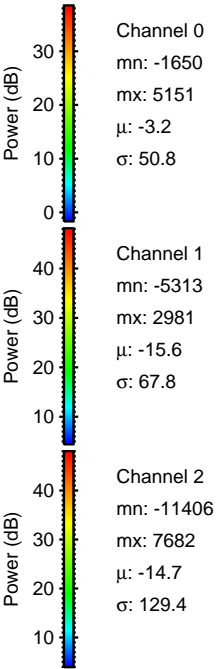
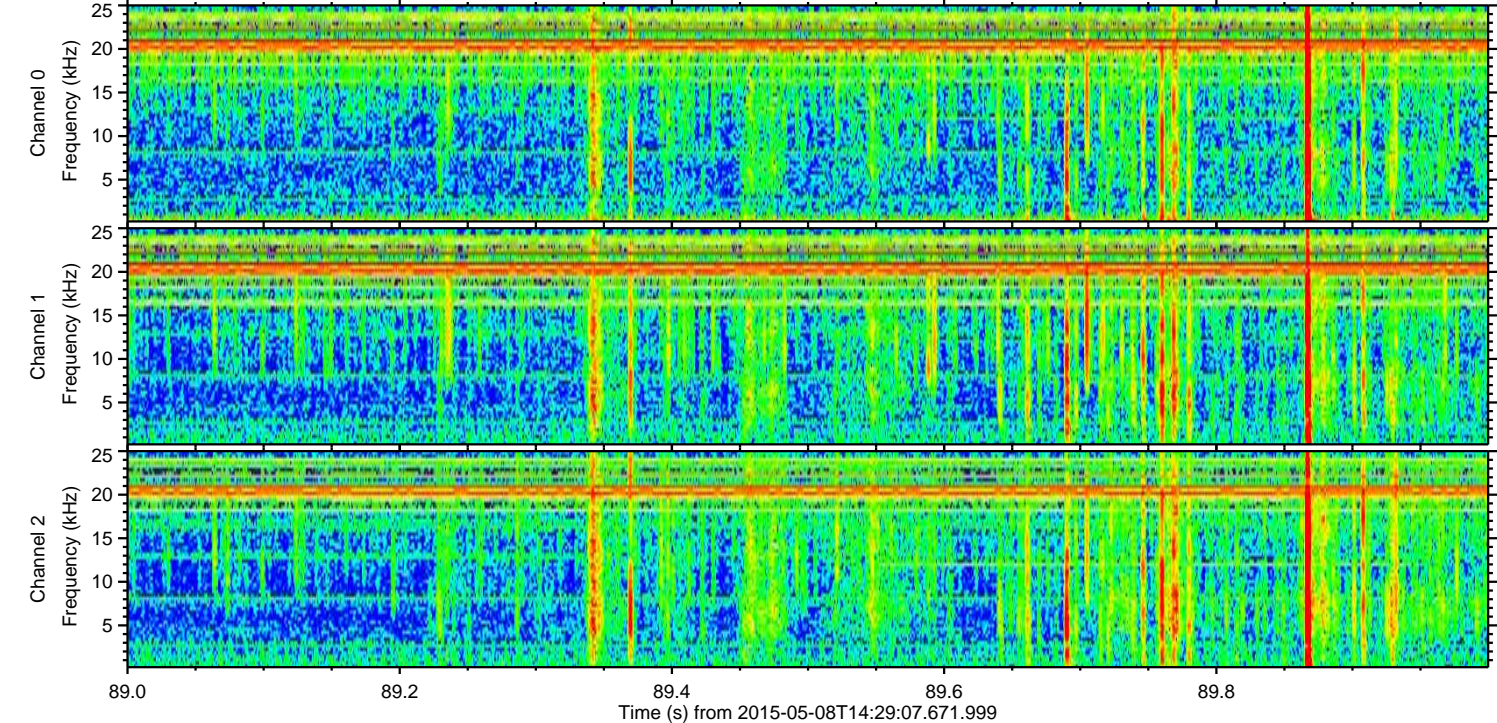
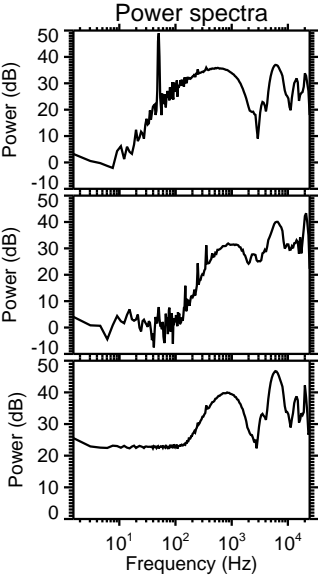
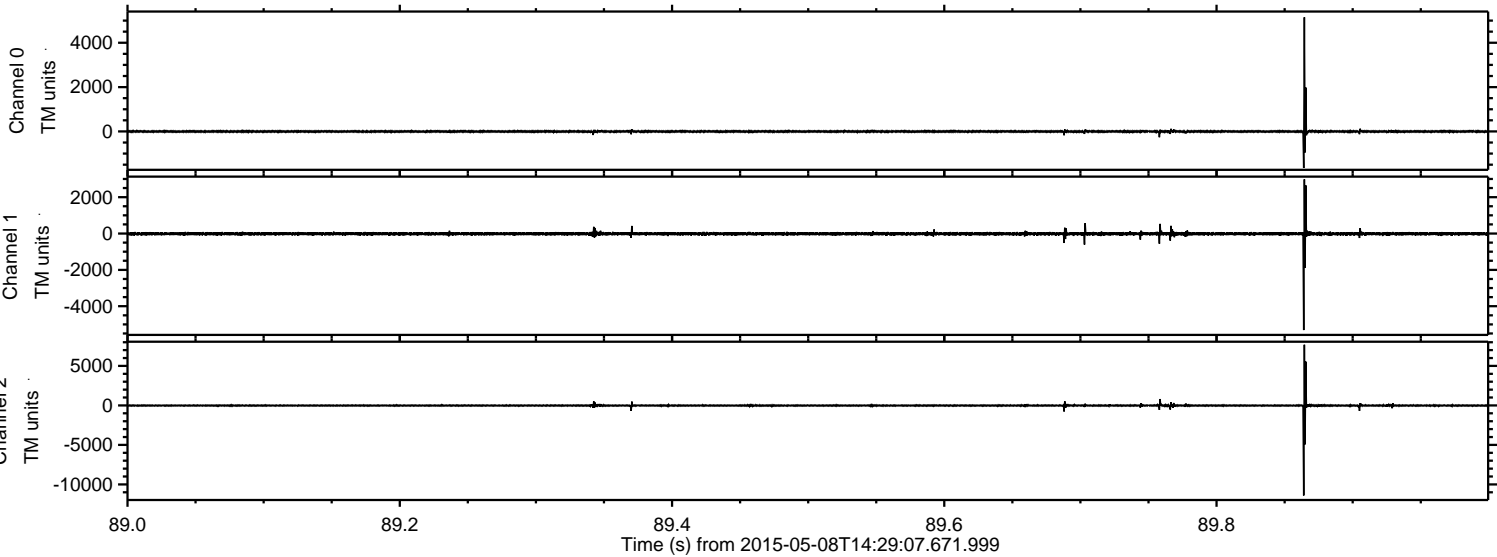

Processed Fri May 8 16:36:03 2015 by ELM ver.2012-10-06 from 001__elm20150508_142906__dat00.bin

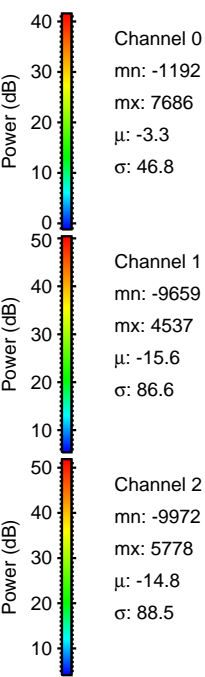
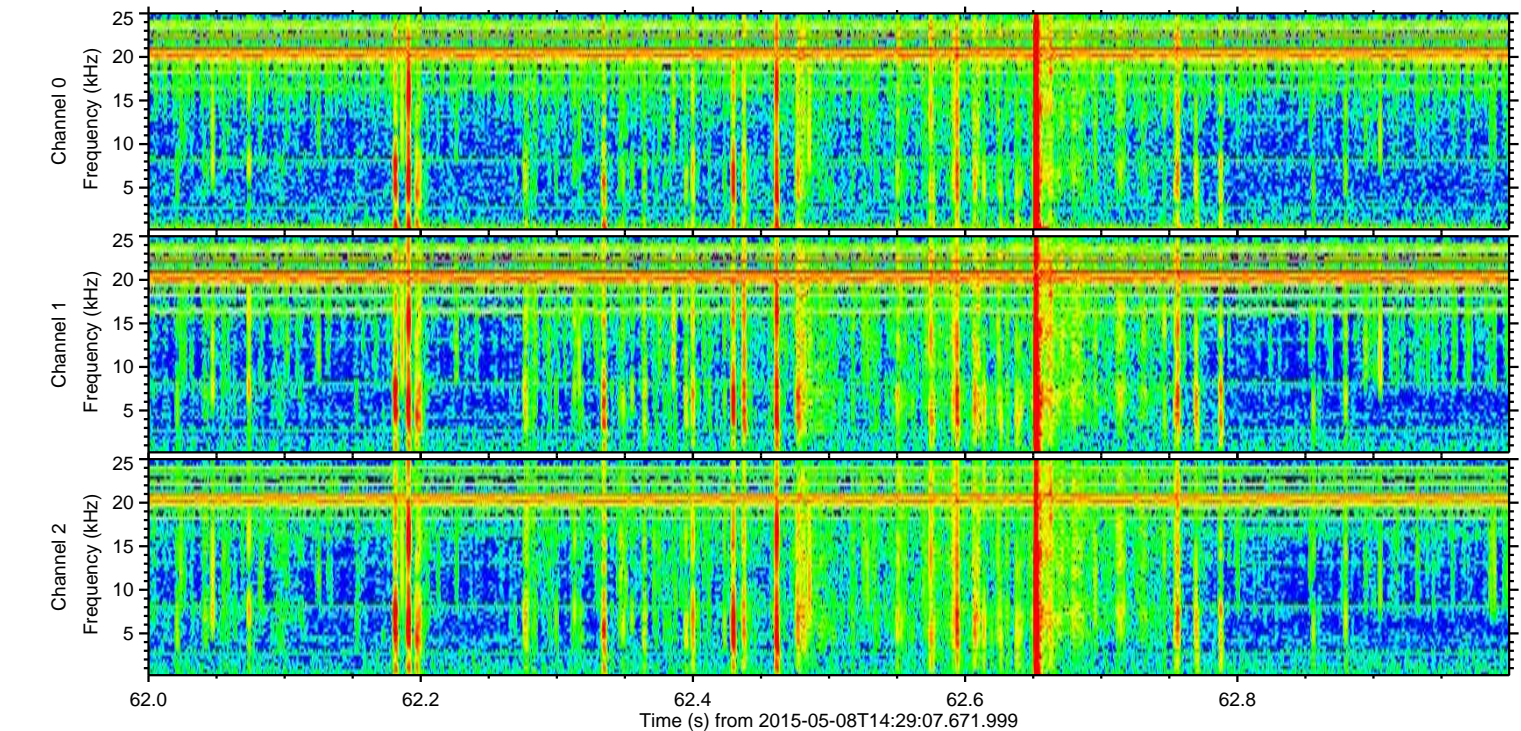
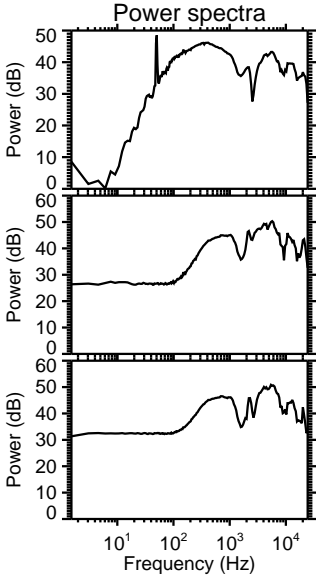
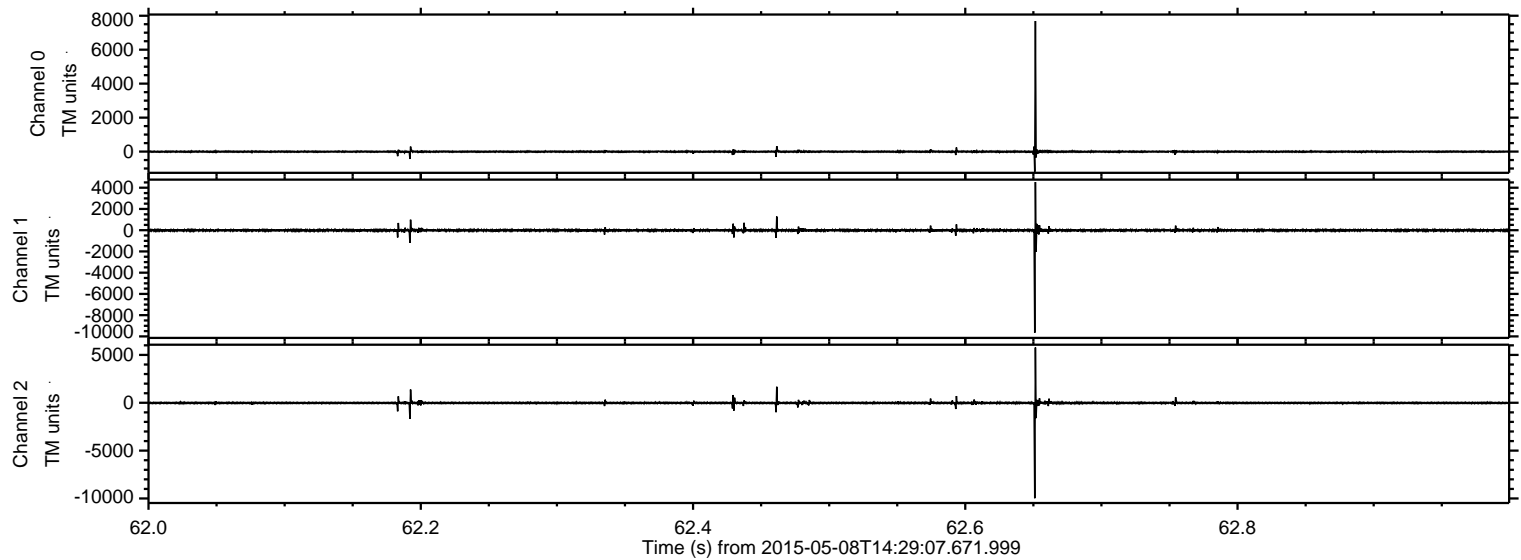

Channel 0
mn: -1192
mx: 7686
 μ : -3.3
 σ : 46.8

Channel 1
mn: -9659
mx: 4537
 μ : -15.6
 σ : 86.6

Channel 2
mn: -9972
mx: 5778
 μ : -14.8
 σ : 88.5

Processed Fri May 8 16:36:04 2015 by ELM ver.2012-10-06 from 001__elm20150508_142906__dat00.bin

