

ELMAVAN 3D WAVEFORMS (Measured data sampled at 50 kHz) 49783 packets of 144 samples from 2015-05-08T14:04:06.868.999.

Processed Fri May 8 16:10:53 2015 by ELM ver.2012-10-06 from 001__elm20150508_140405__dat00.bin

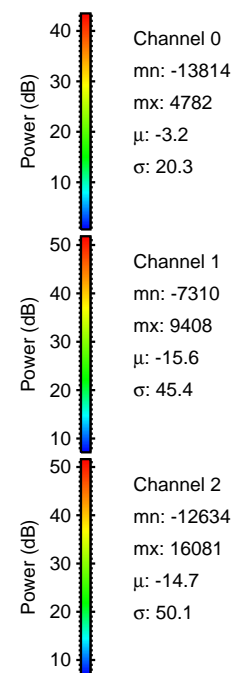
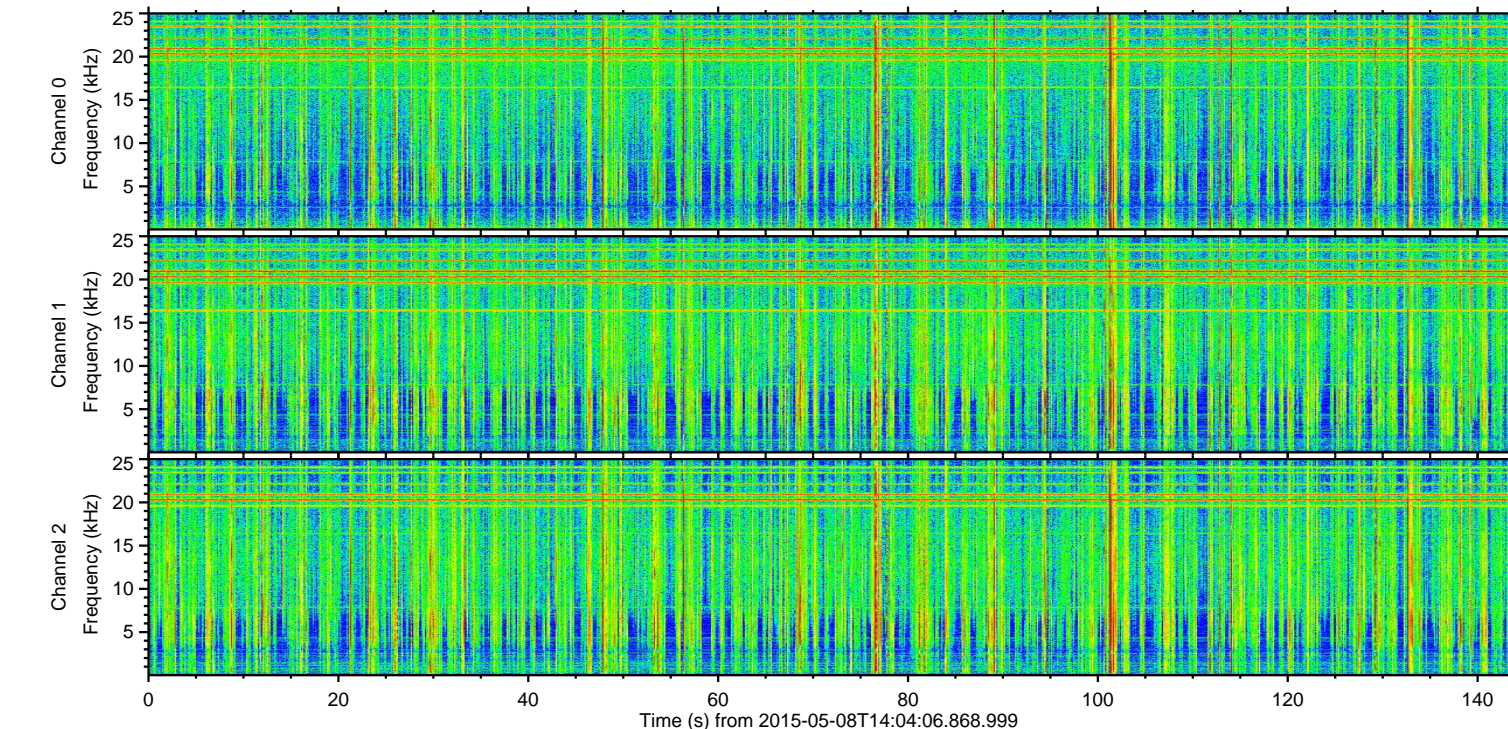
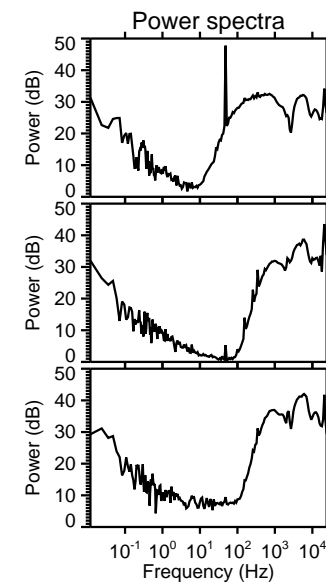
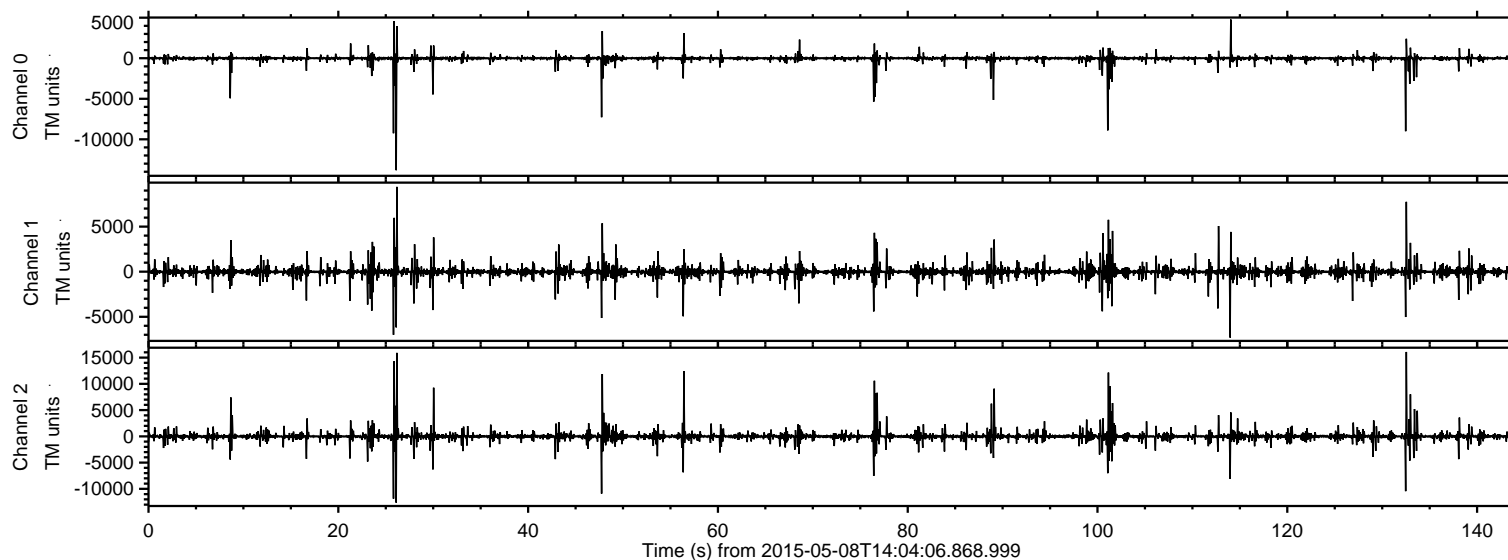

ELMAVAN 3D WAVEFORMS (Measured data sampled at 50 kHz) 49783 packets of 144 samples from 2015-05-08T14:04:06.868.999. Part 133/144

Processed Fri May 8 16:11:05 2015 by ELM ver.2012-10-06 from 001__elm20150508_140405__dat00.bin

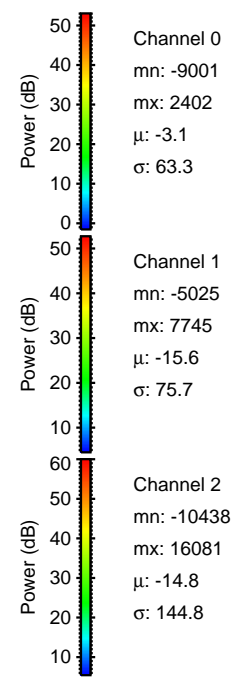
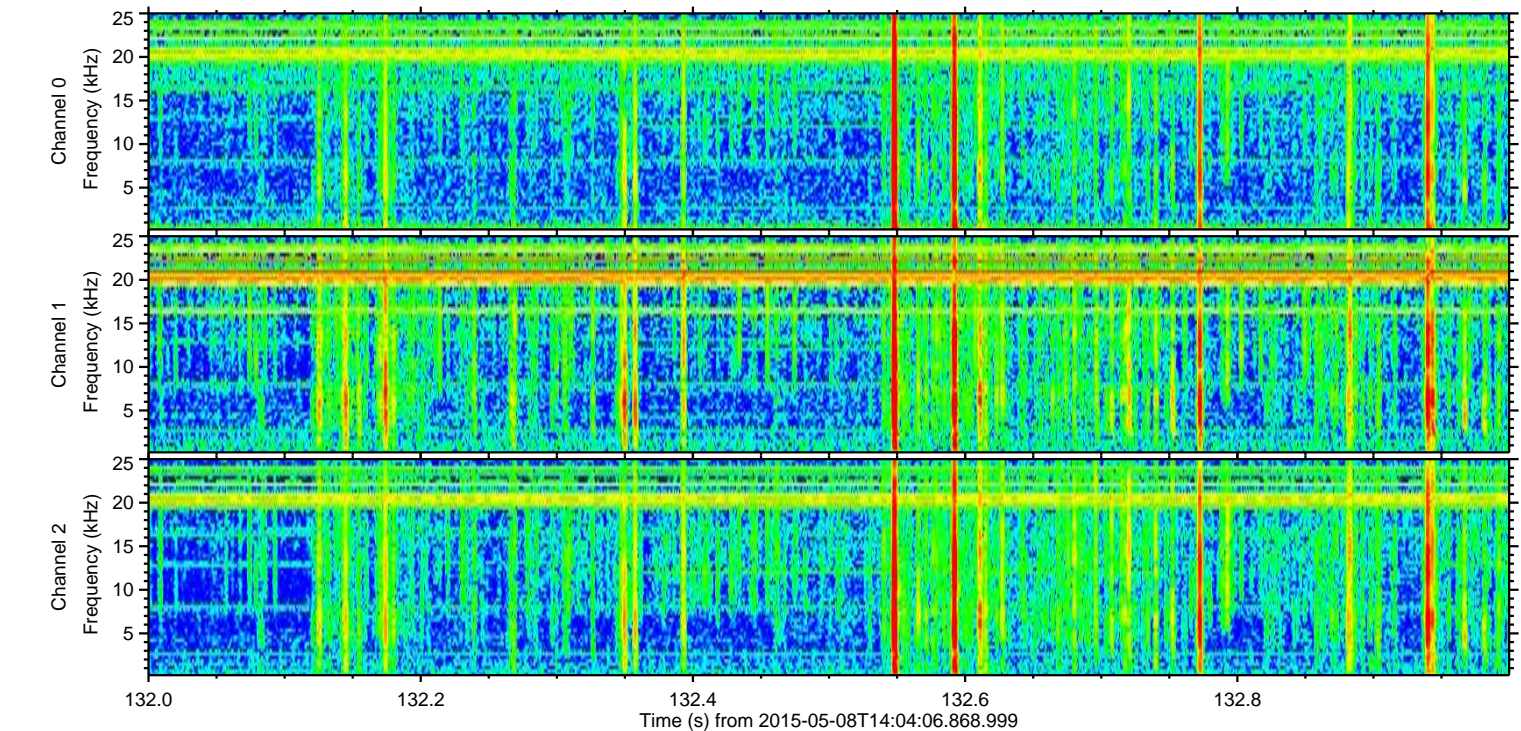
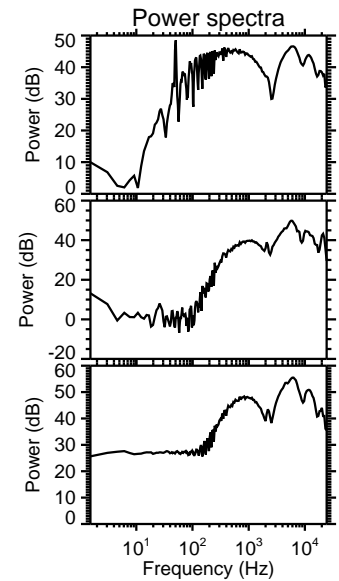
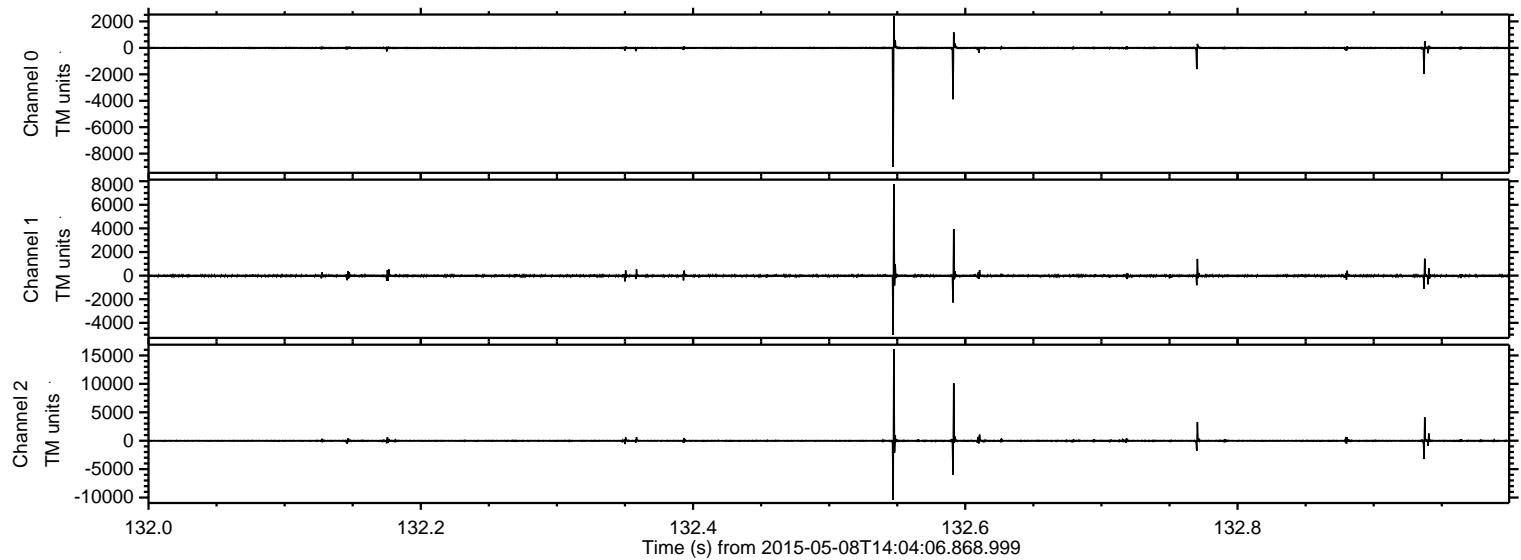

Processed Fri May 8 16:11:06 2015 by ELM ver.2012-10-06 from 001__elm20150508_140405__dat00.bin

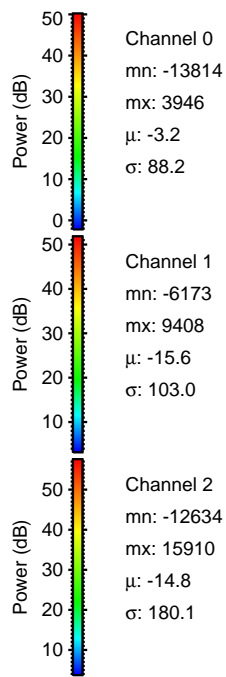
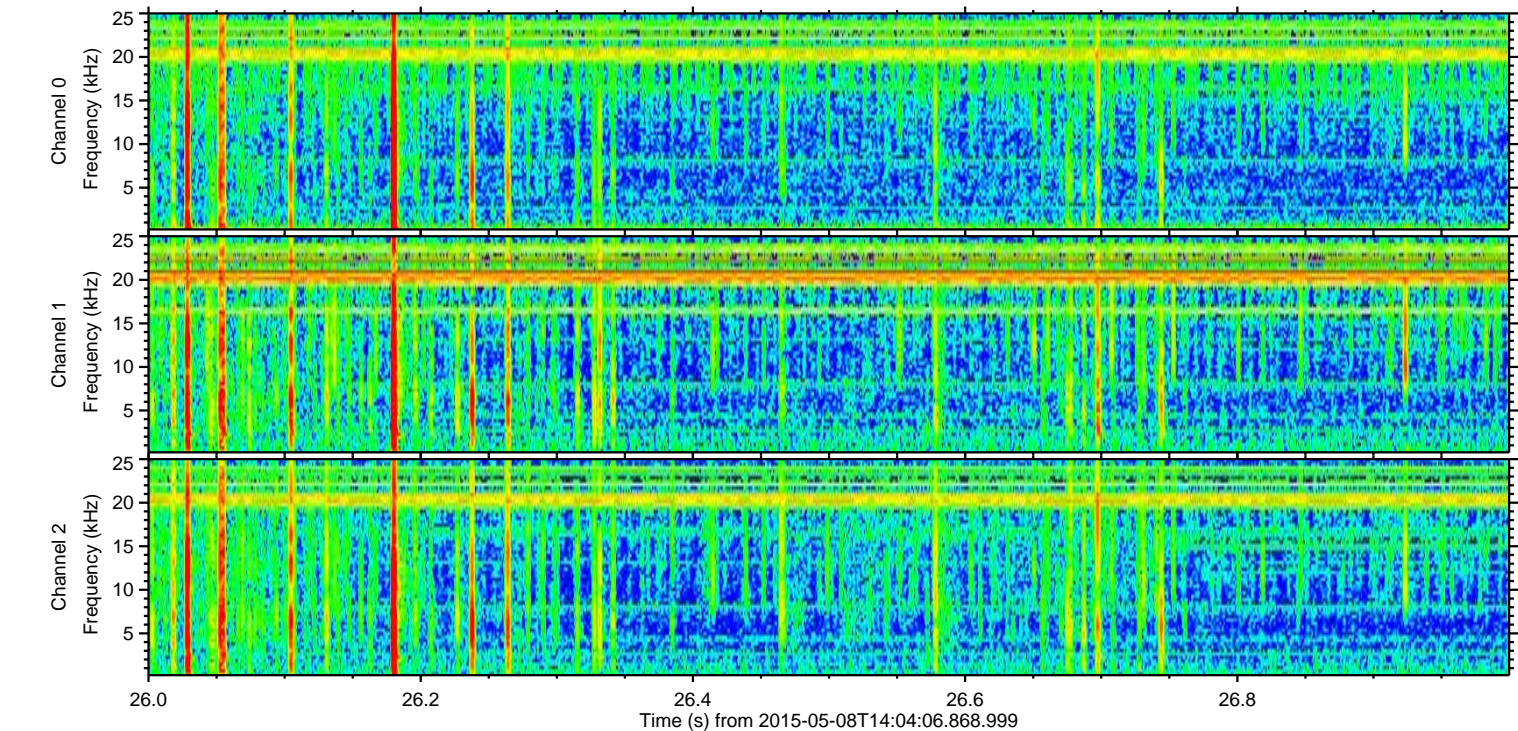
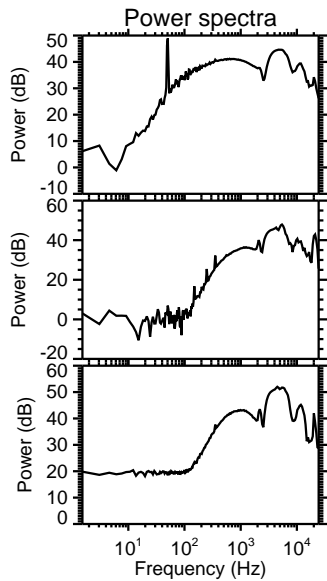
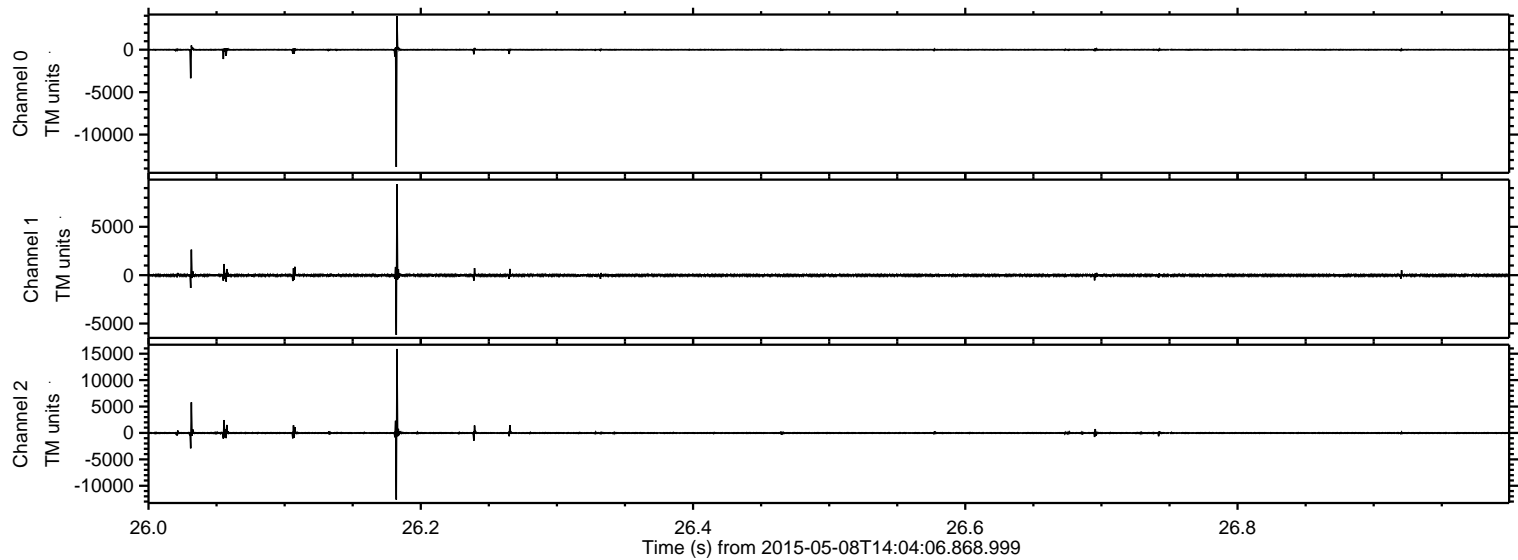

ELMAVAN 3D WAVEFORMS (Measured data sampled at 50 kHz) 49783 packets of 144 samples from 2015-05-08T14:04:06.868.999. Part 26/144

Processed Fri May 8 16:11:07 2015 by ELM ver.2012-10-06 from 001__elm20150508_140405__dat00.bin

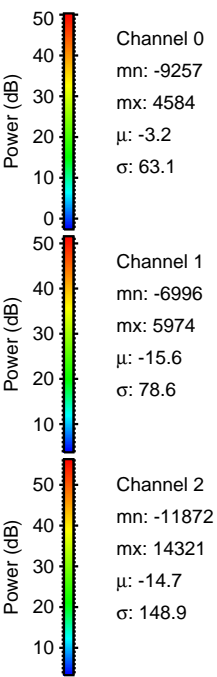
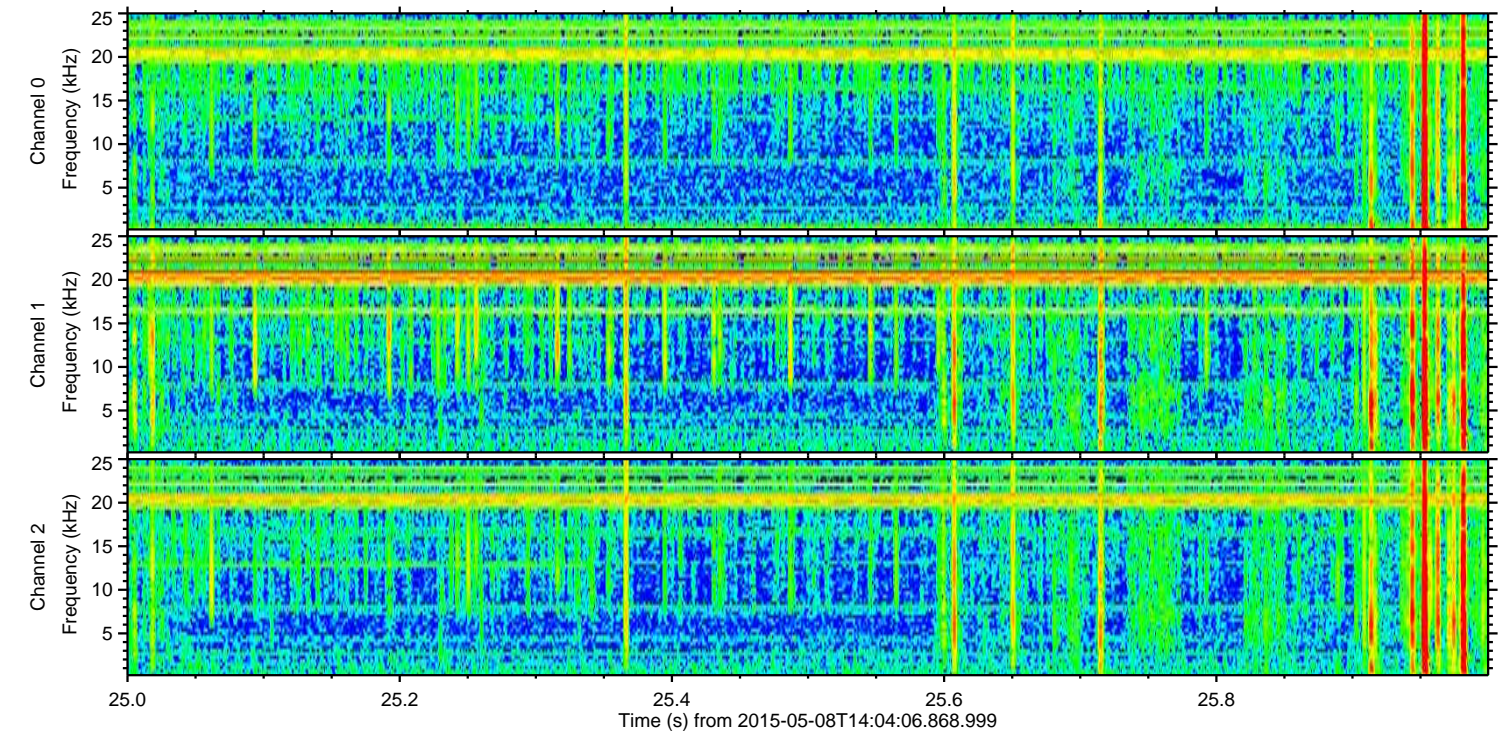
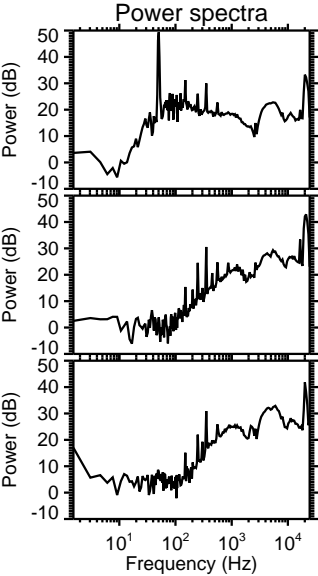
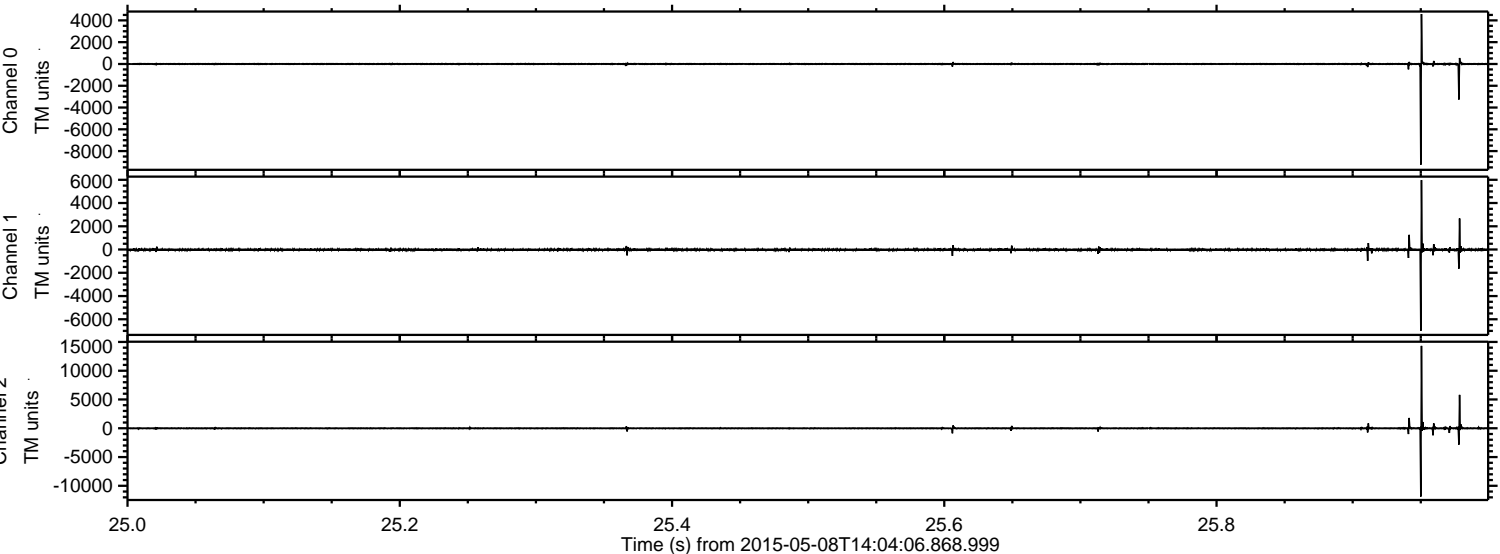

Processed Fri May 8 16:11:08 2015 by ELM ver.2012-10-06 from 001__elm20150508_140405__dat00.bin

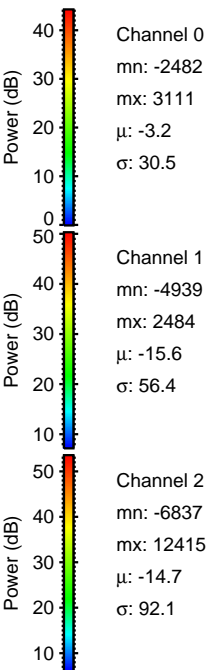
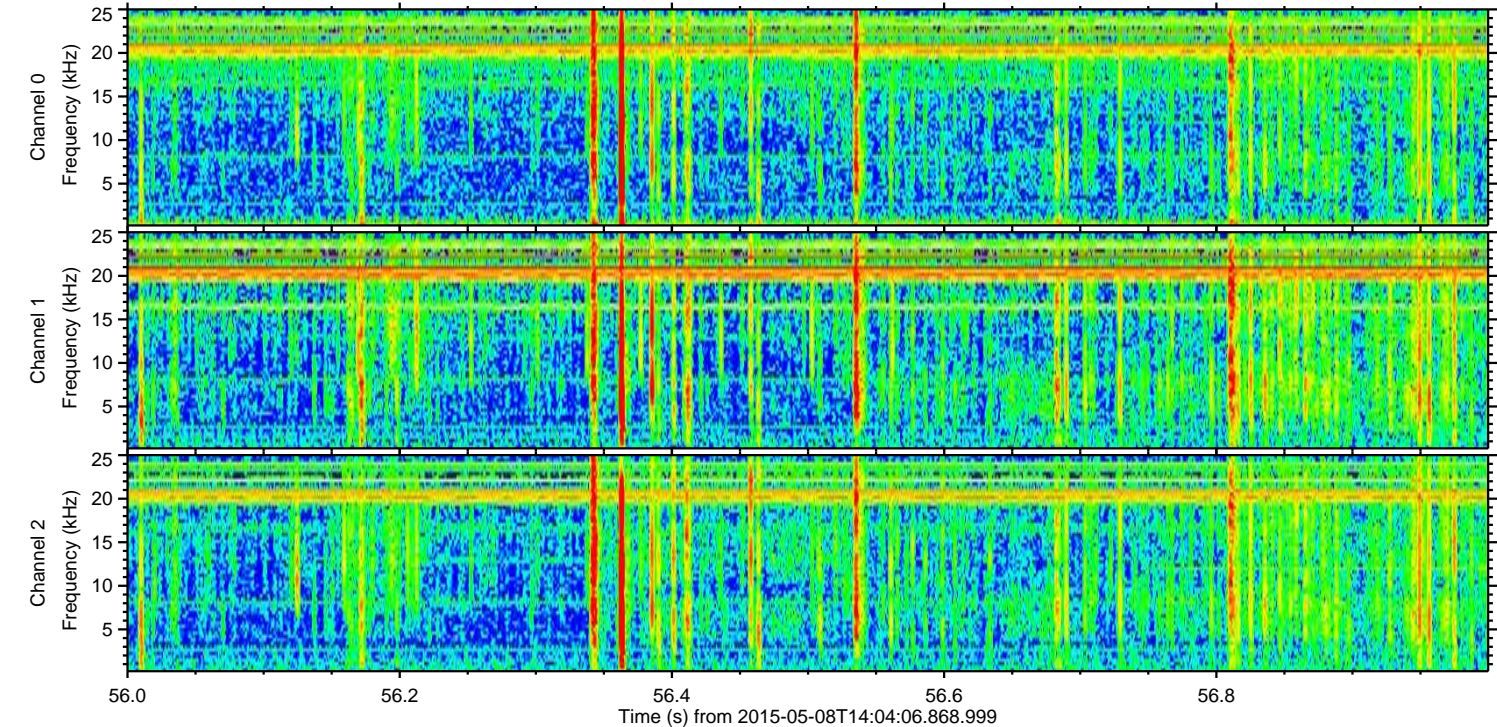
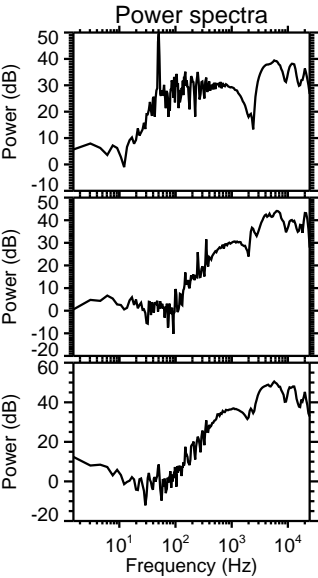
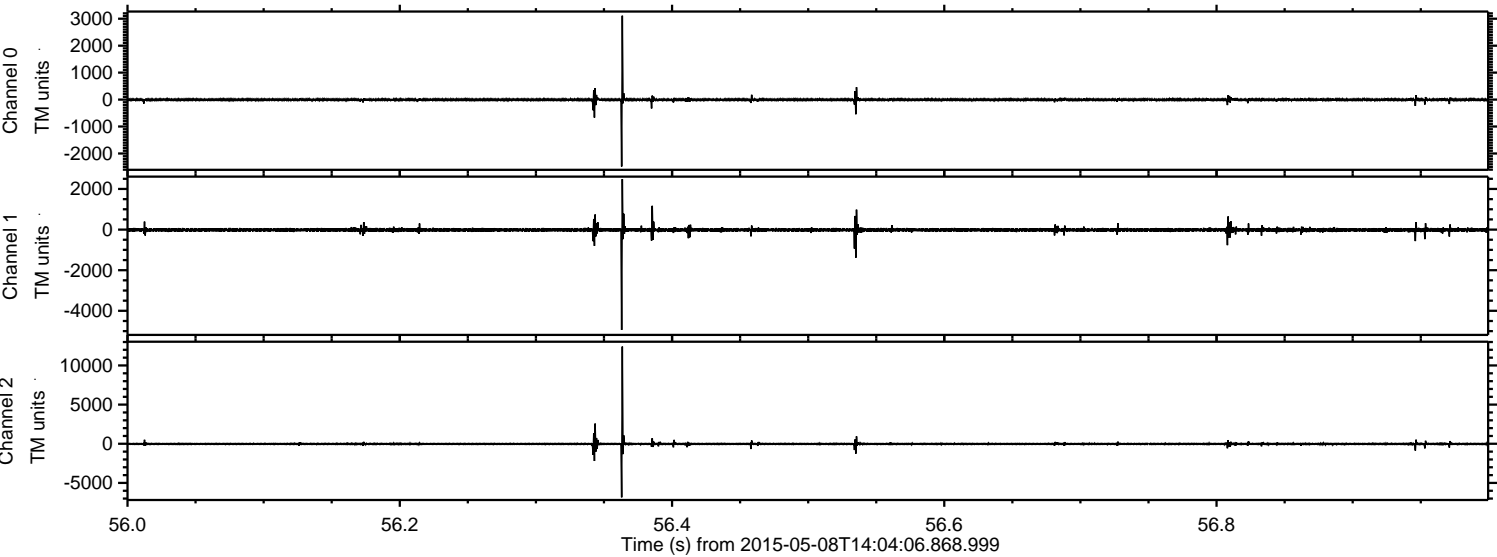

Processed Fri May 8 16:11:09 2015 by ELM ver.2012-10-06 from 001__elm20150508_140405__dat00.bin

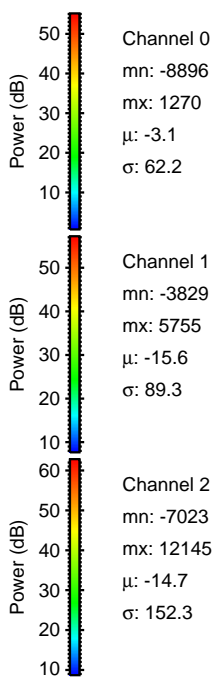
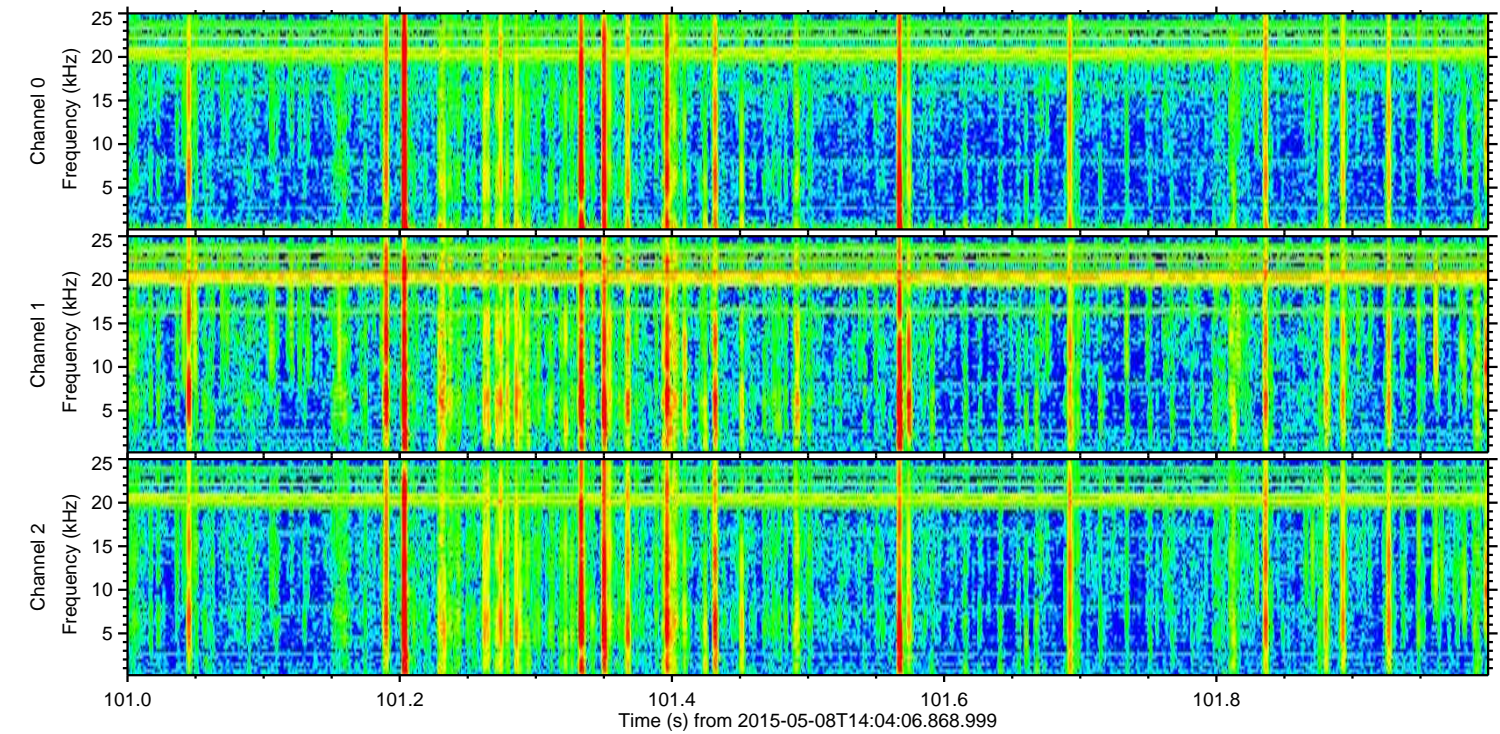
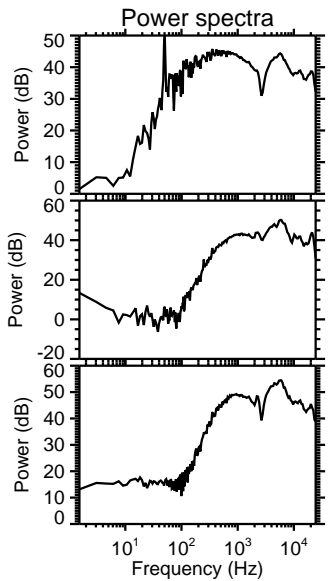
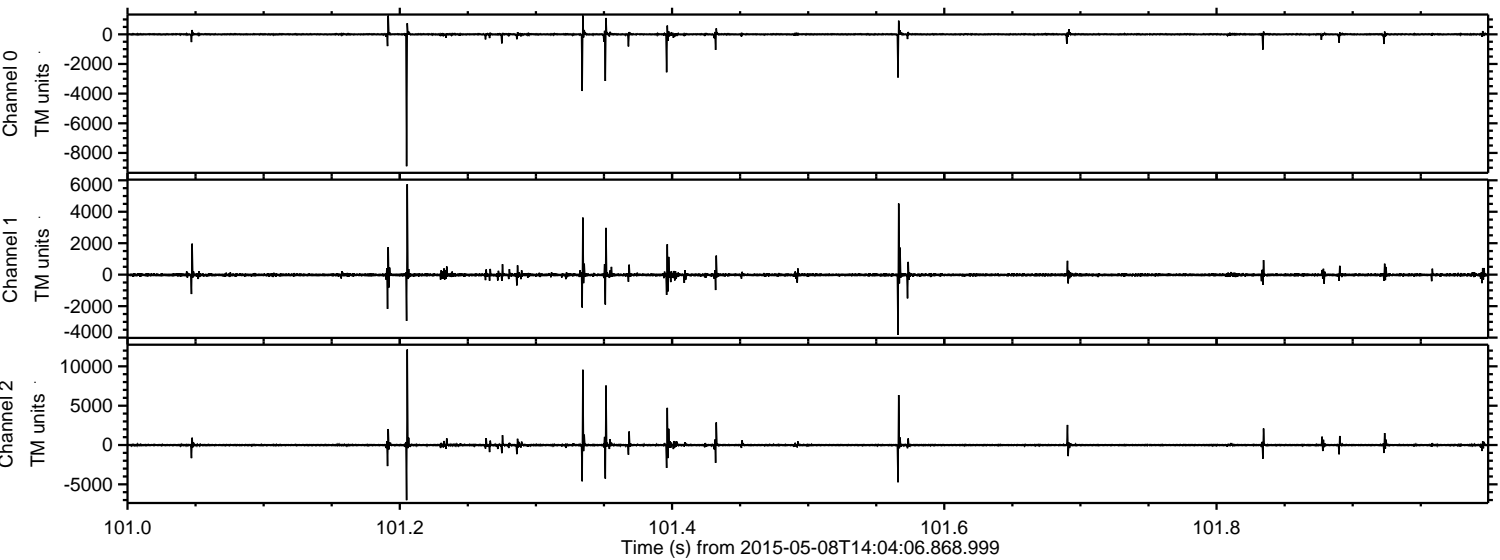

Processed Fri May 8 16:11:10 2015 by ELM ver.2012-10-06 from 001__elm20150508_140405__dat00.bin

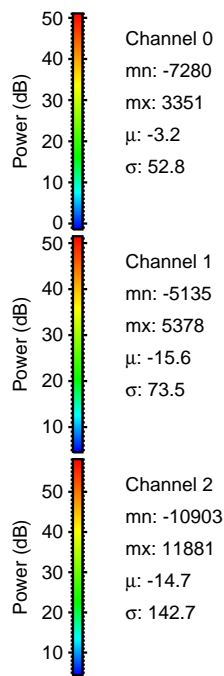
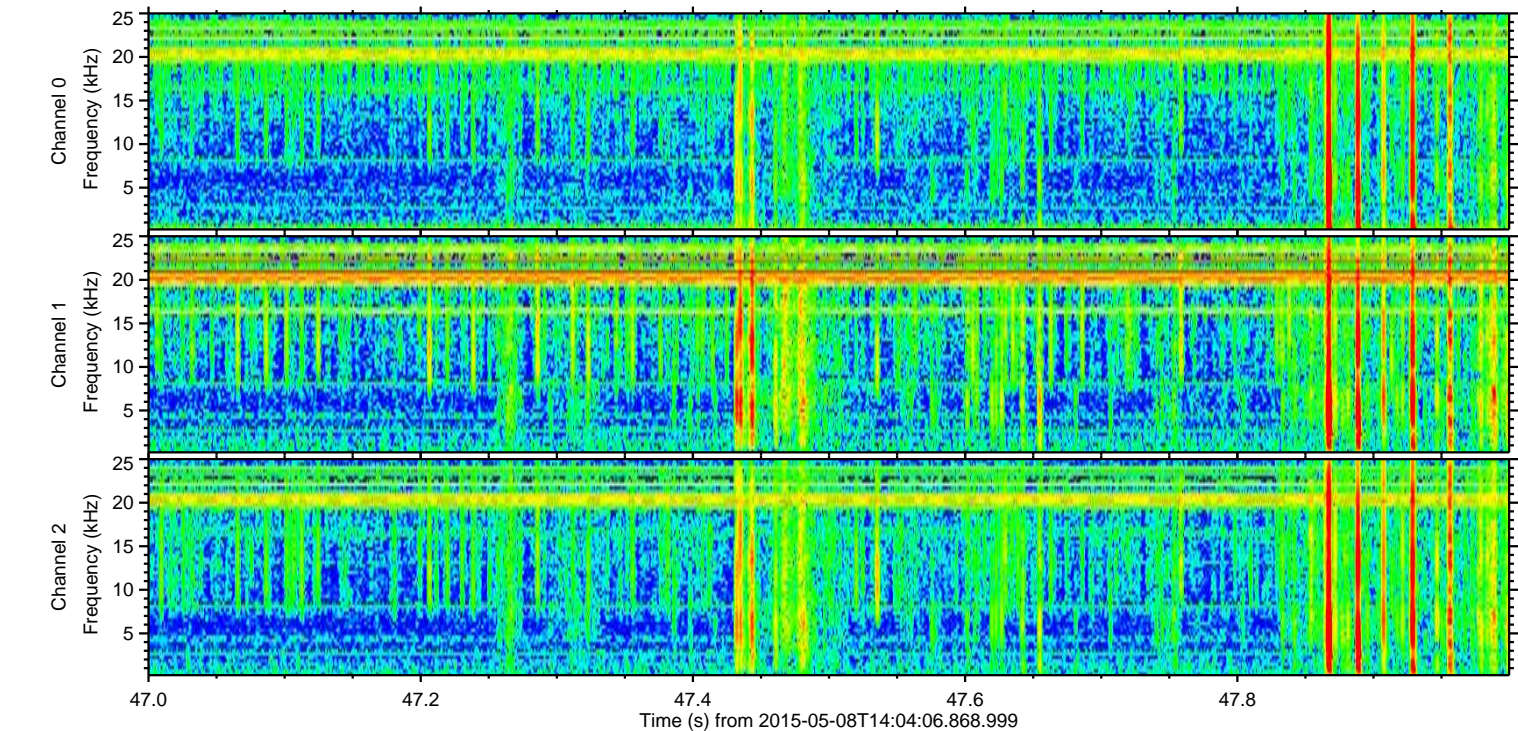
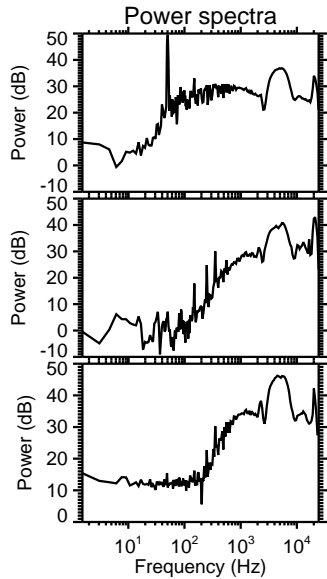
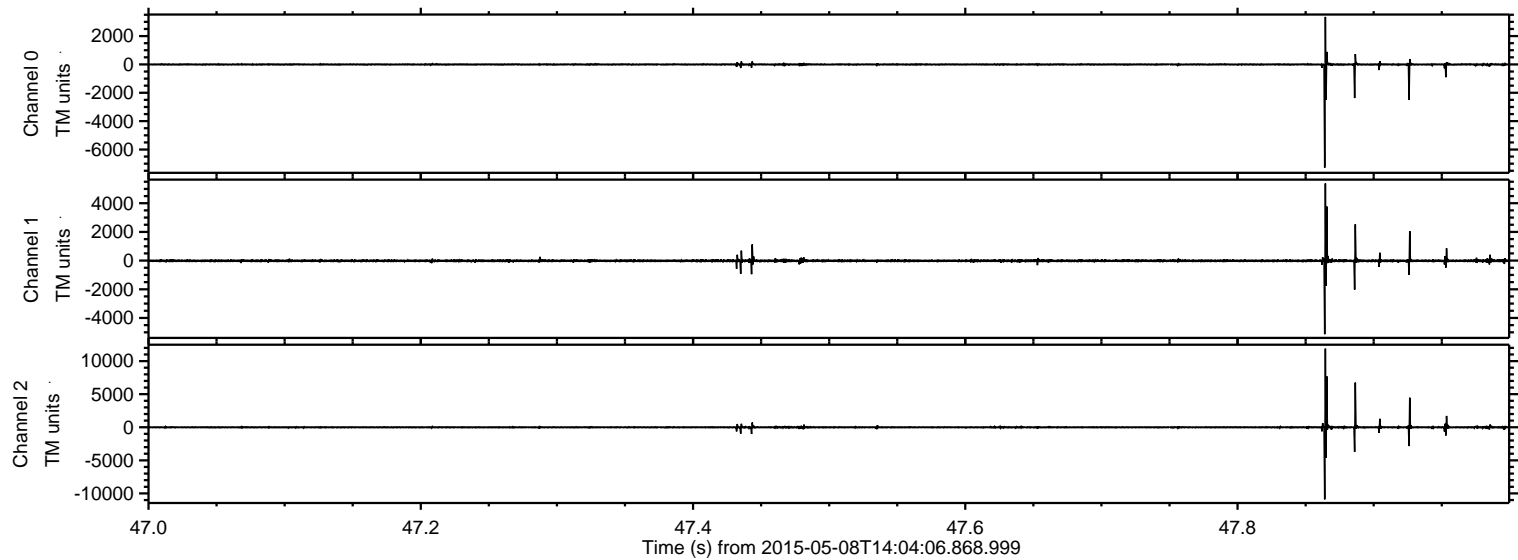

Processed Fri May 8 16:11:11 2015 by ELM ver.2012-10-06 from 001__elm20150508_140405__dat00.bin

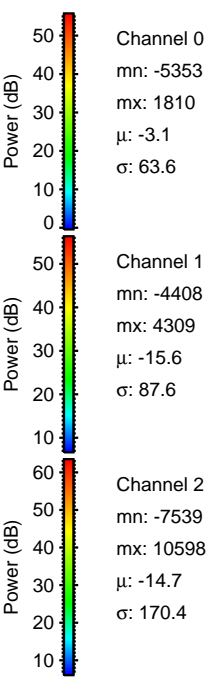
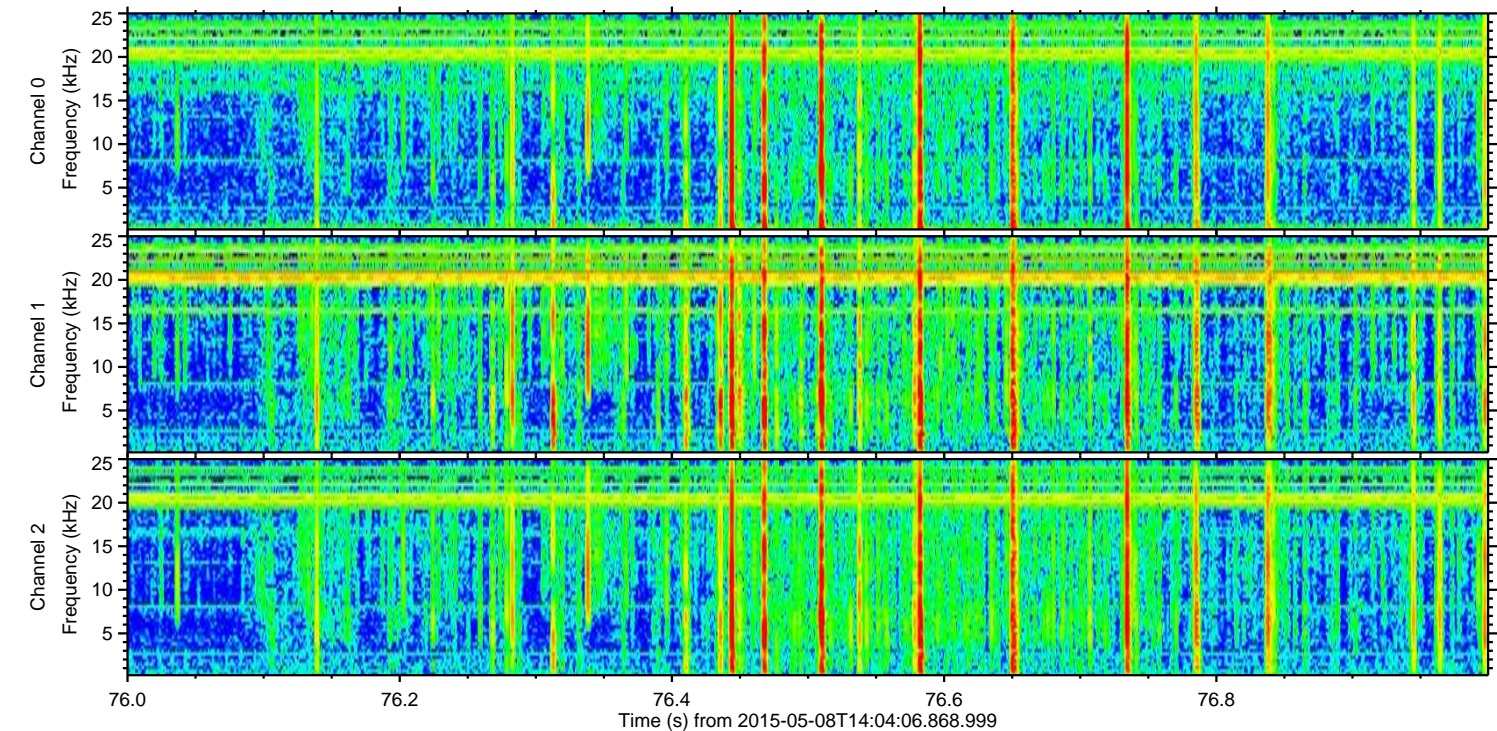
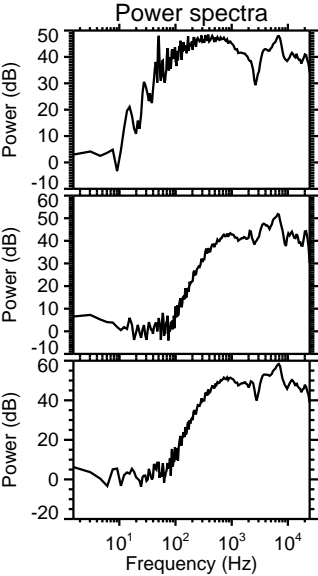
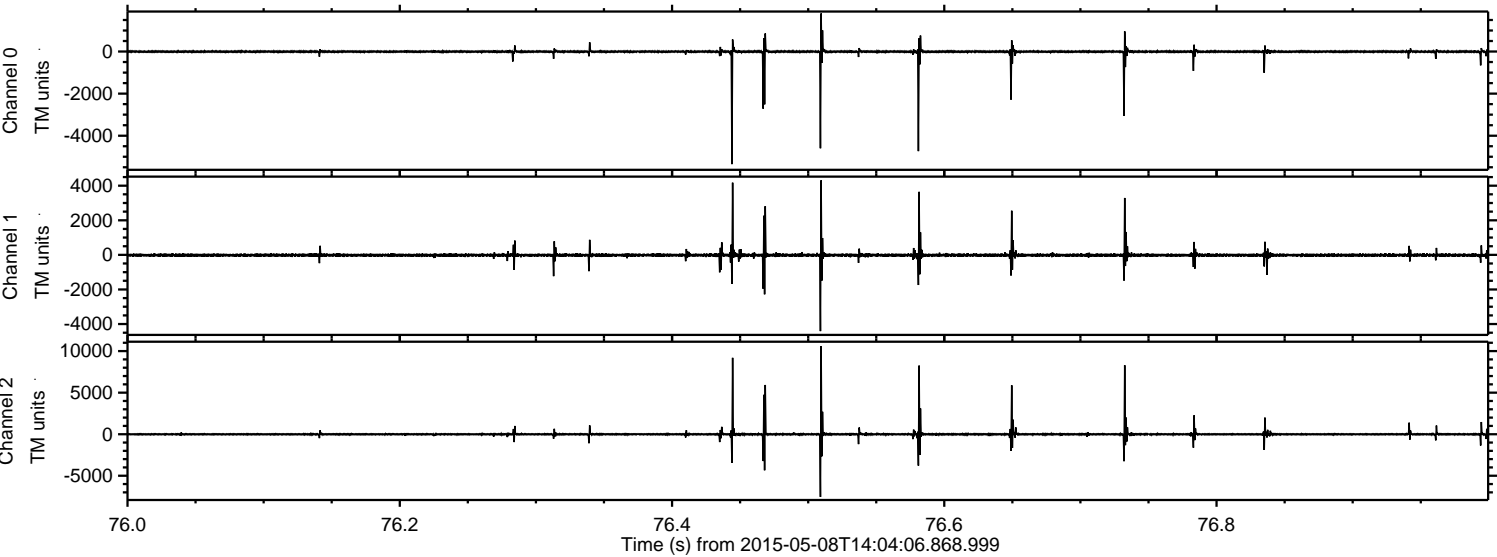

Processed Fri May 8 16:11:12 2015 by ELM ver.2012-10-06 from 001__elm20150508_140405__dat00.bin

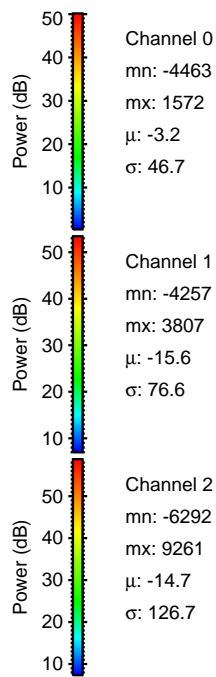
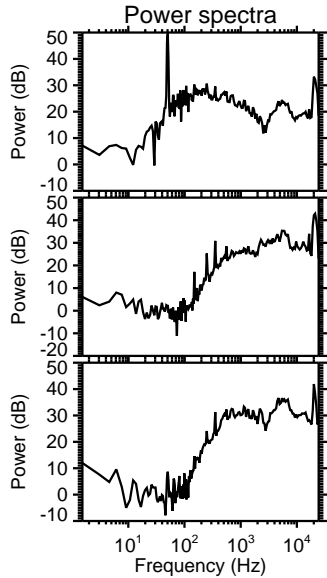
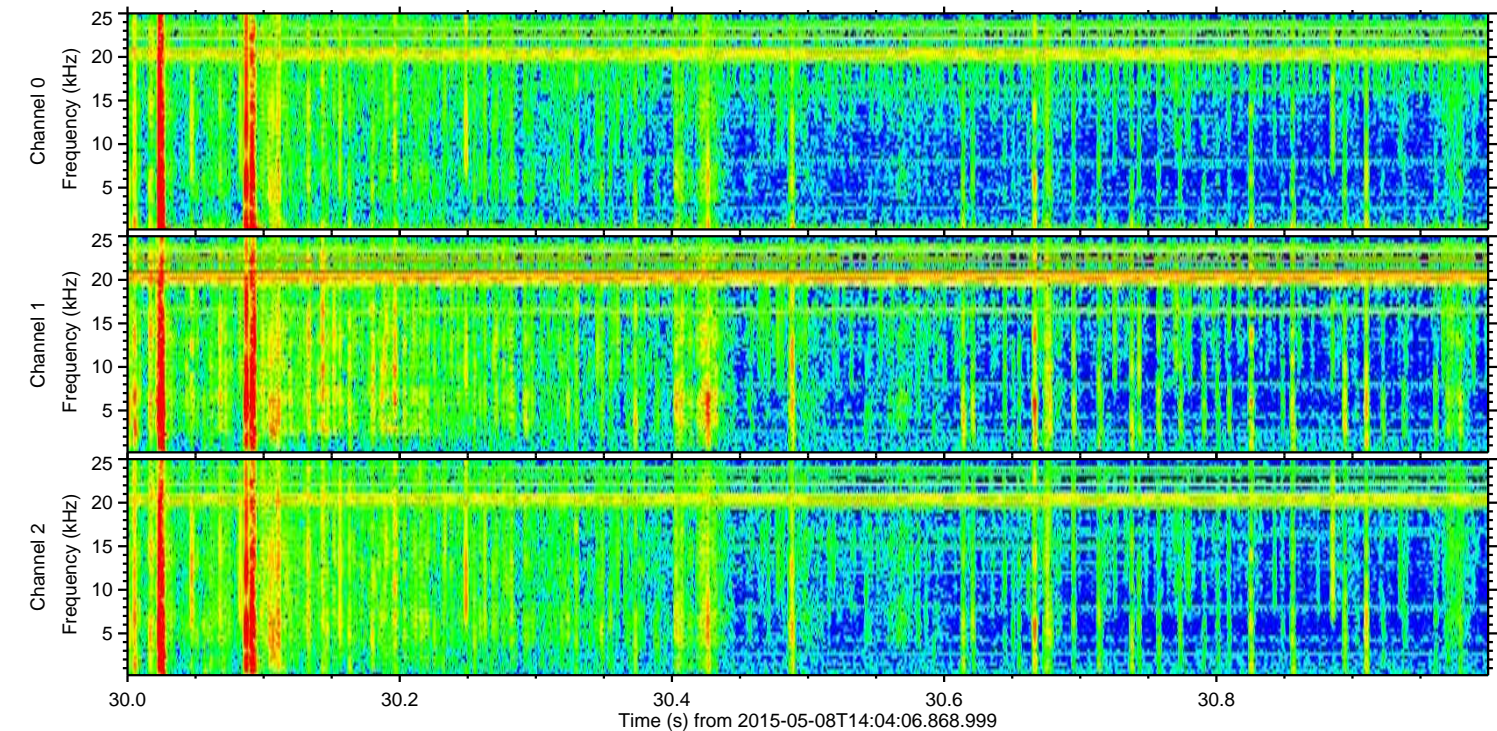
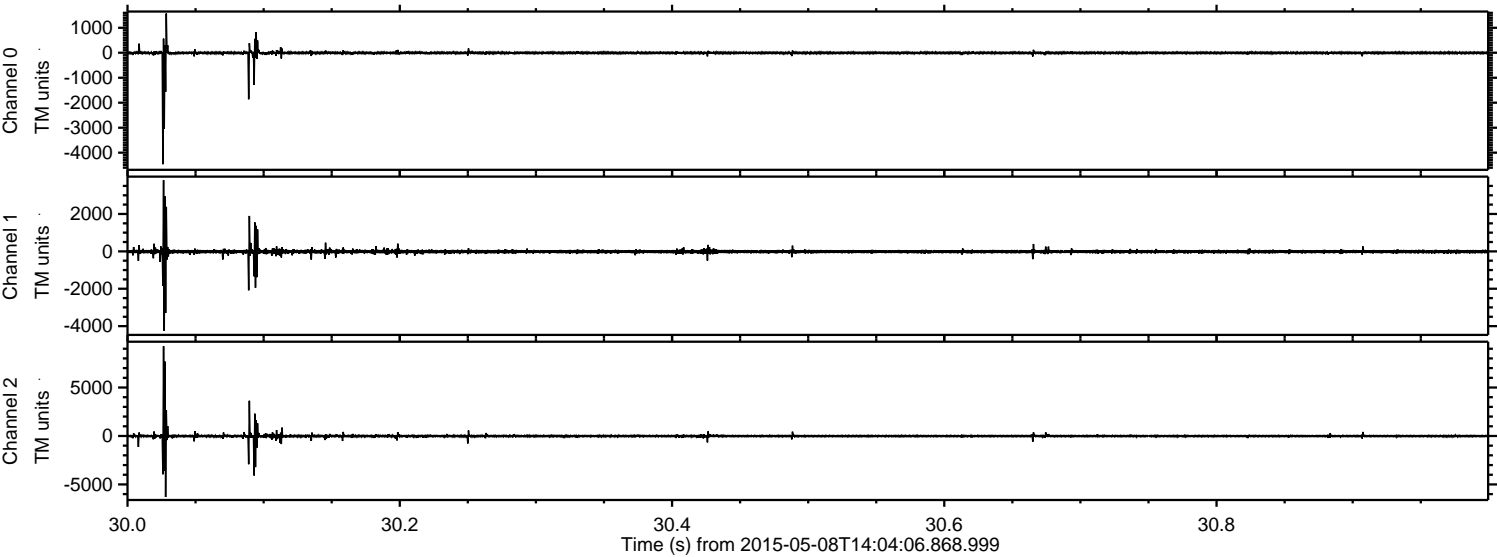

Processed Fri May 8 16:11:12 2015 by ELM ver.2012-10-06 from 001__elm20150508_140405__dat00.bin

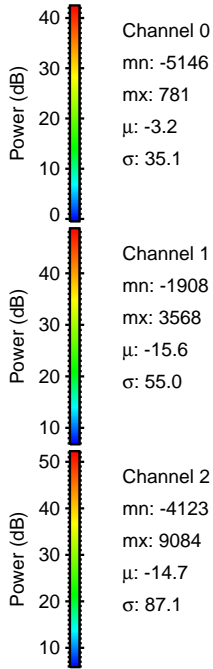
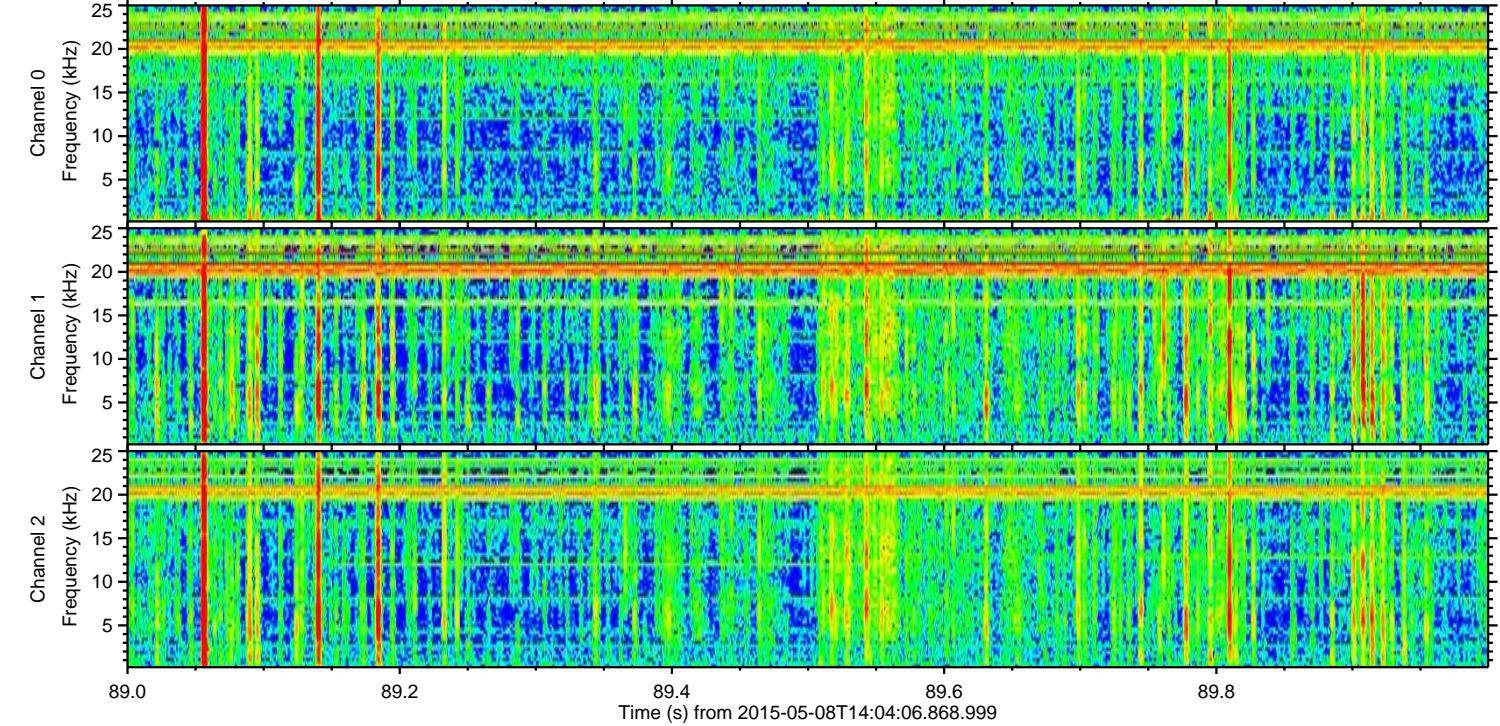
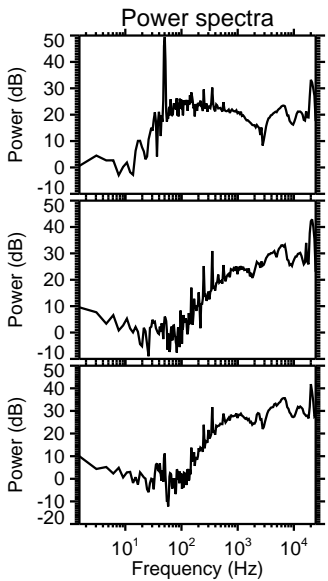
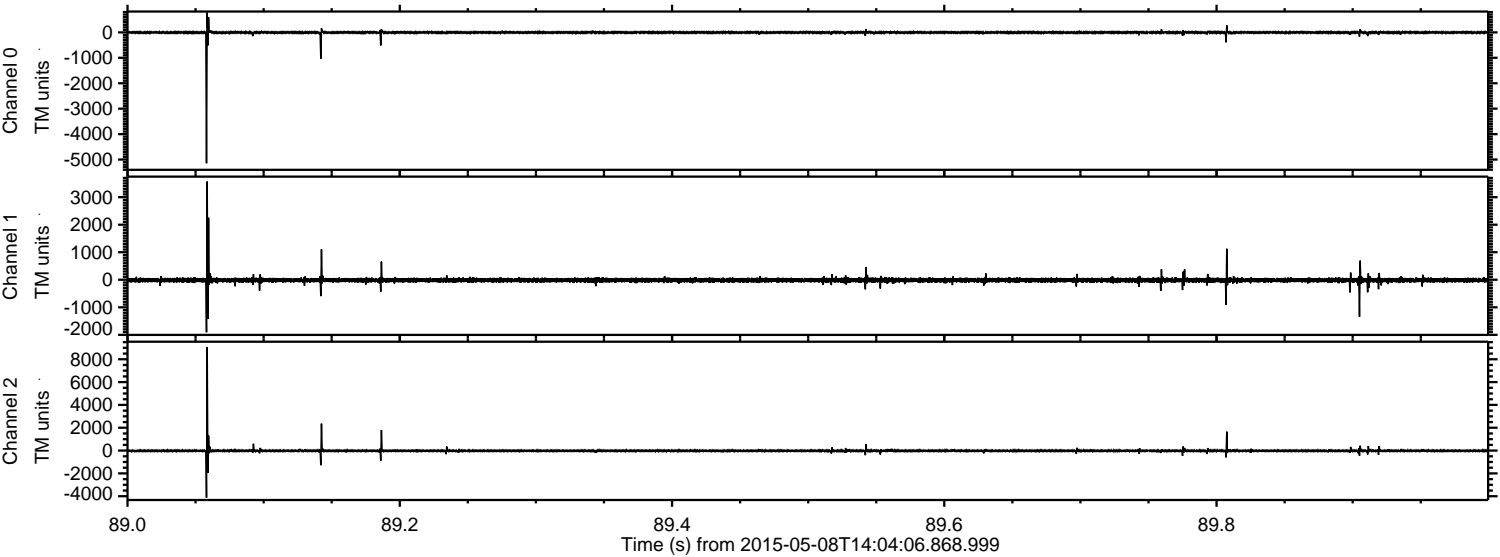

Channel 0
mn: -5146
mx: 781
 μ : -3.2
 σ : 35.1

Channel 1
mn: -1908
mx: 3568
 μ : -15.6
 σ : 55.0

Channel 2
mn: -4123
mx: 9084
 μ : -14.7
 σ : 87.1

