

ELMAVAN 3D WAVEFORMS (Measured data sampled at 50 kHz) 49576 packets of 144 samples from 2015-05-08T11:54:02.728.000.

Processed Fri May 8 14:00:54 2015 by ELM ver.2012-10-06 from 001__elm20150508_115401__dat00.bin

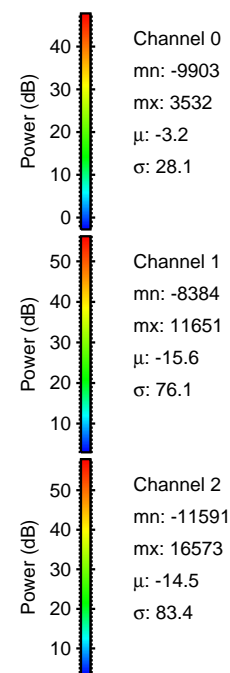
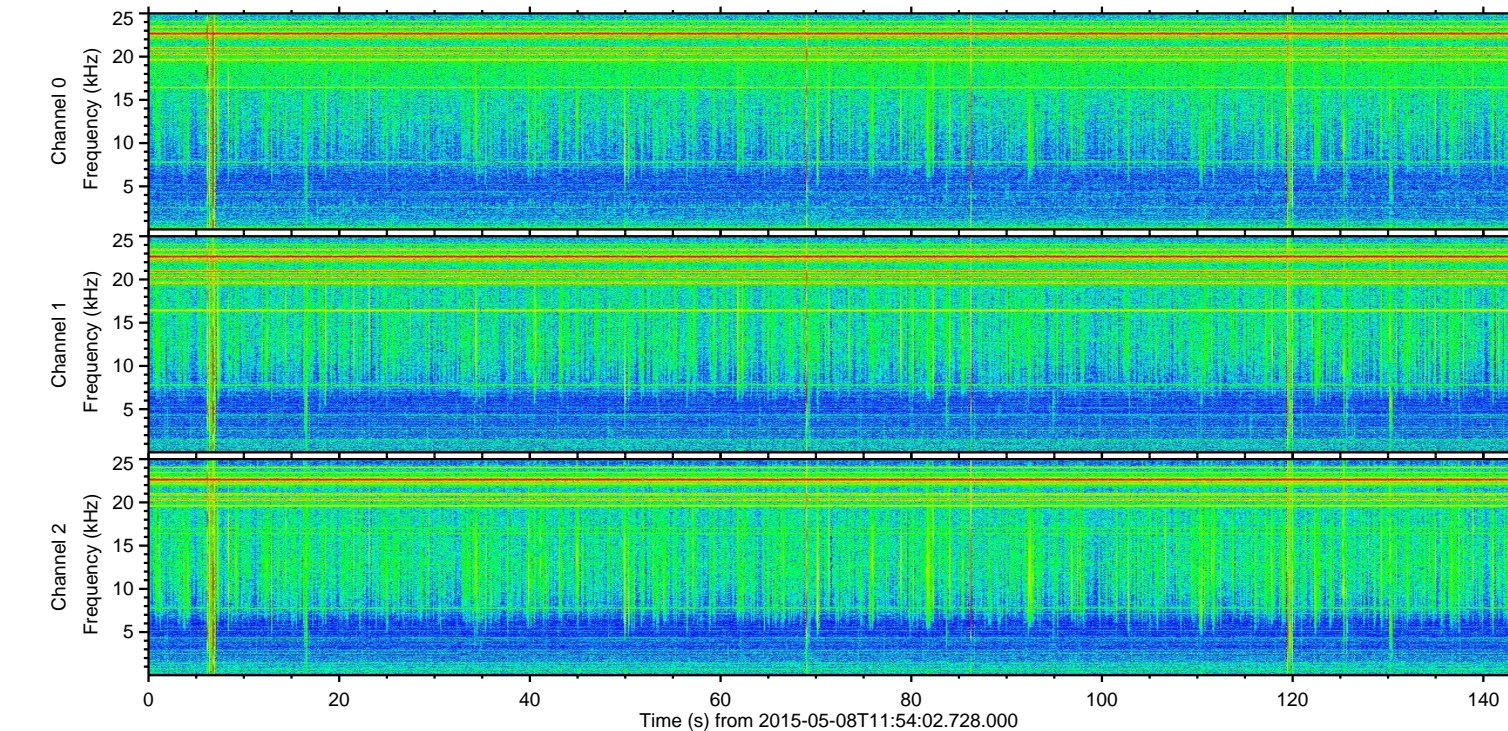
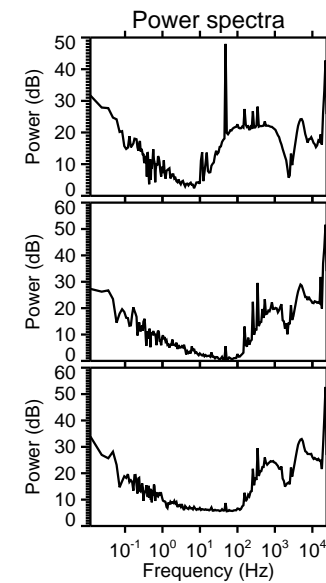
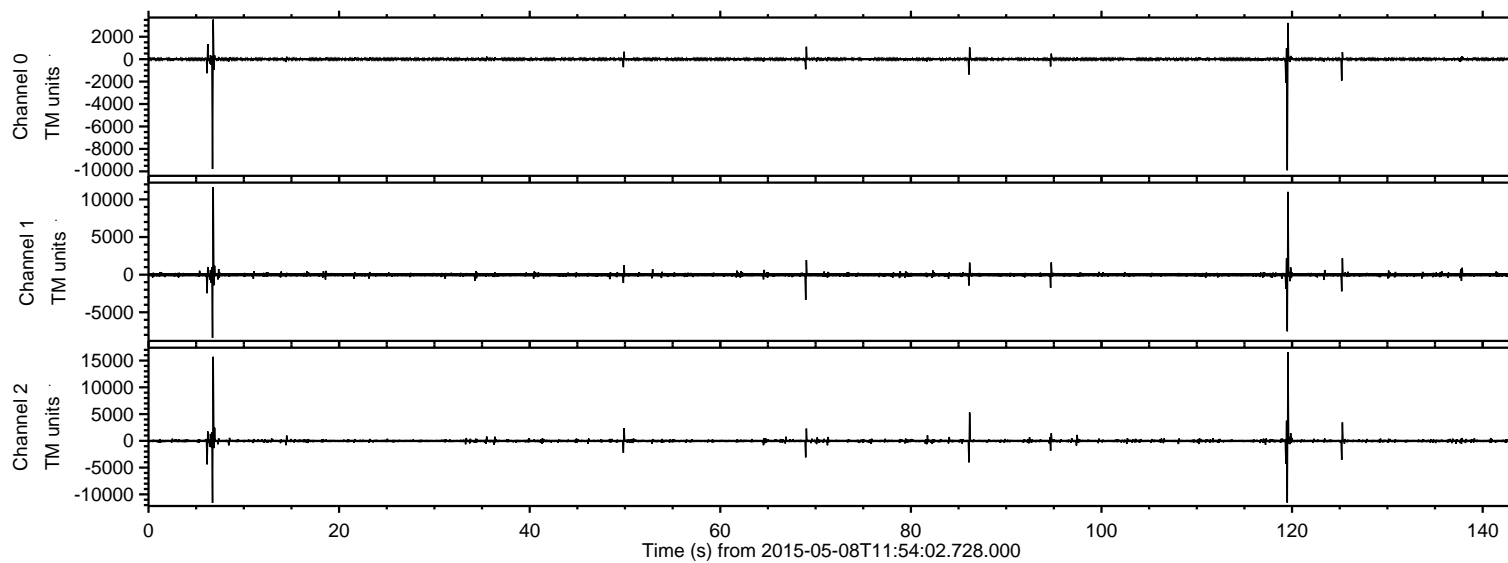

ELMAVAN 3D WAVEFORMS (Measured data sampled at 50 kHz) 49576 packets of 144 samples from 2015-05-08T11:54:02.728.000. Part 120/143

Processed Fri May 8 14:01:10 2015 by ELM ver.2012-10-06 from 001__elm20150508_115401__dat00.bin

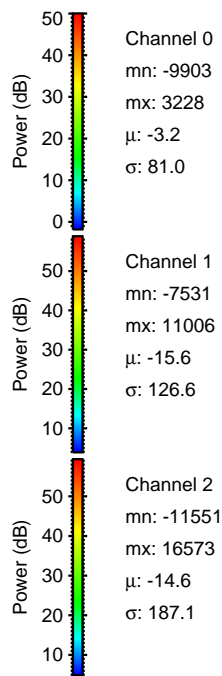
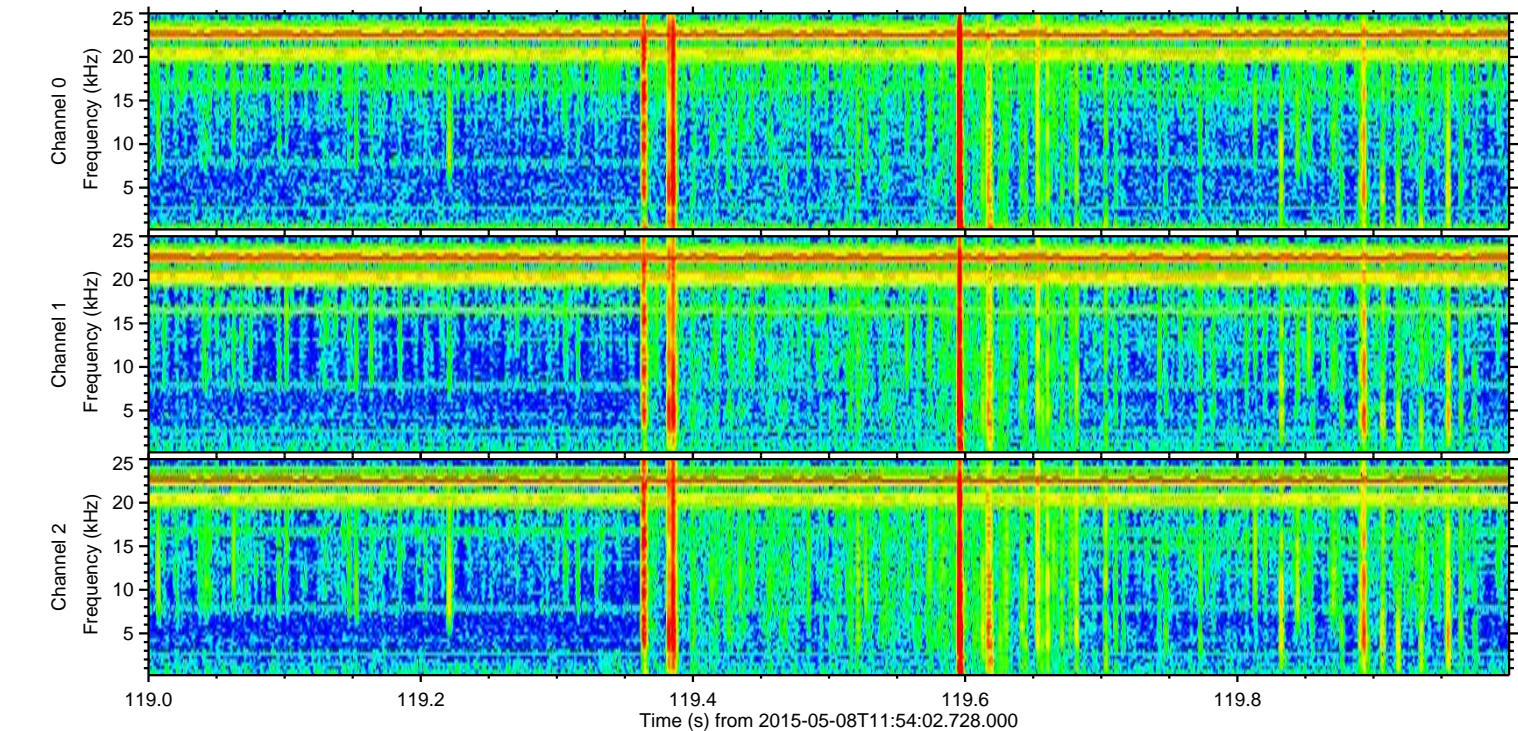
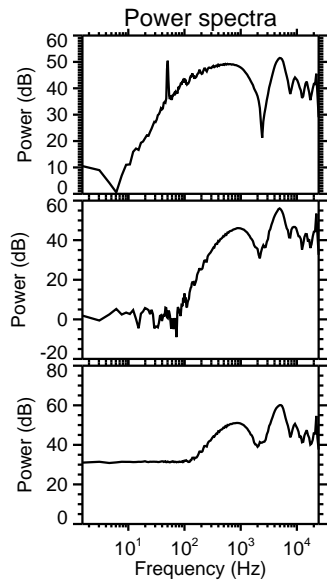
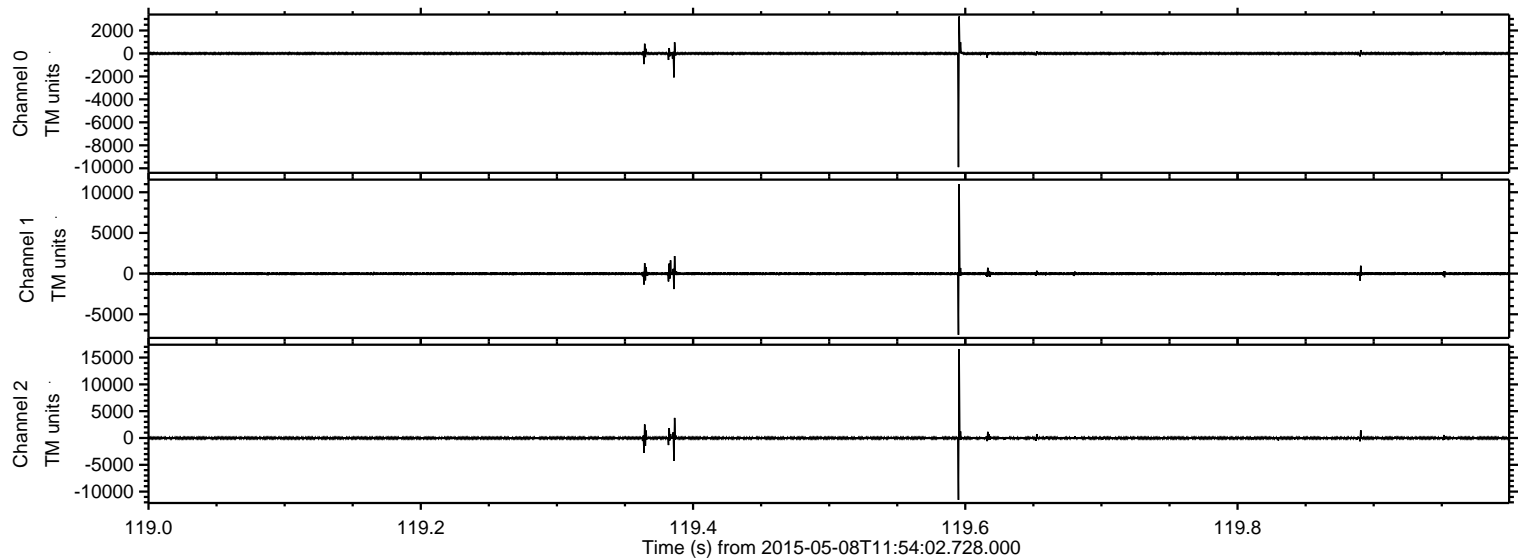

ELMAVAN 3D WAVEFORMS (Measured data sampled at 50 kHz) 49576 packets of 144 samples from 2015-05-08T11:54:02.728.000. Part 7/143

Processed Fri May 8 14:01:11 2015 by ELM ver.2012-10-06 from 001__elm20150508_115401__dat00.bin

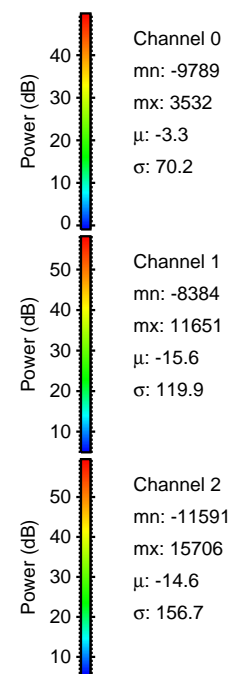
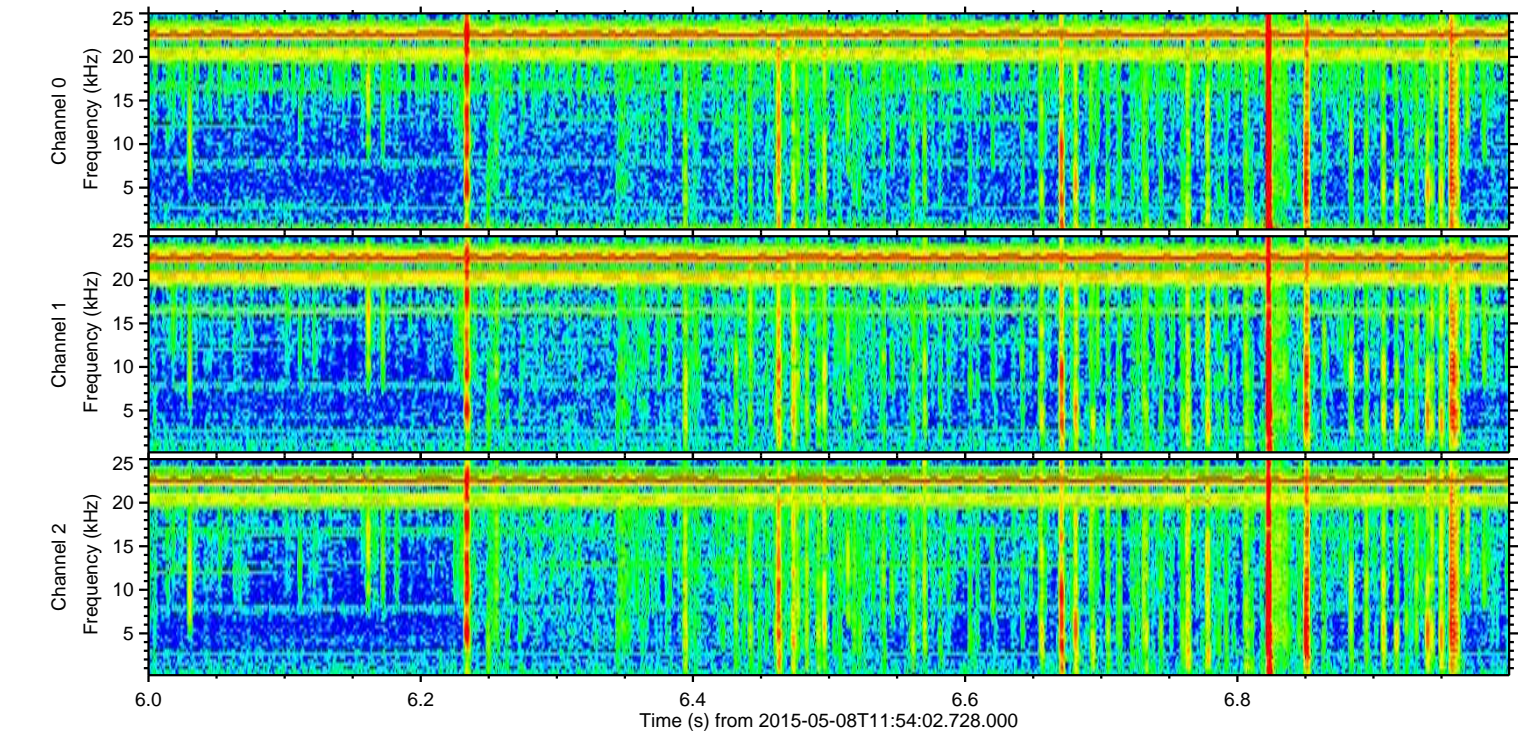
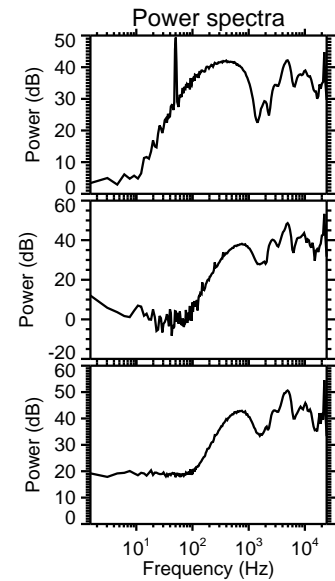
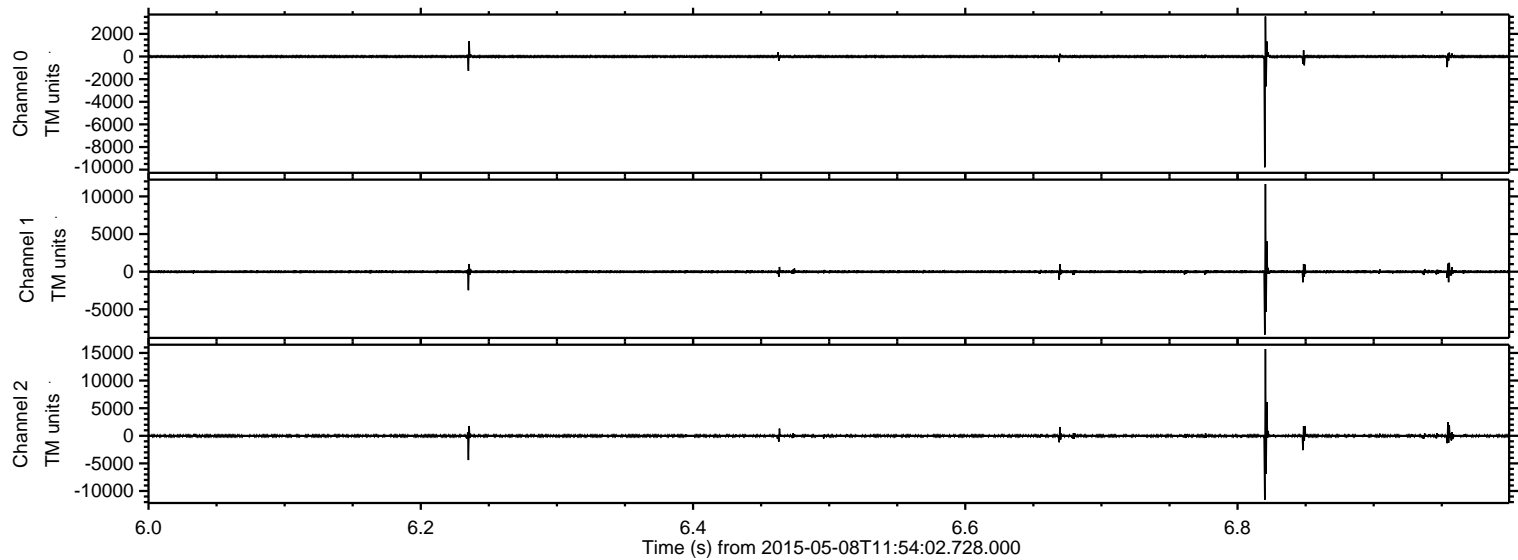

Processed Fri May 8 14:01:12 2015 by ELM ver.2012-10-06 from 001__elm20150508_115401__dat00.bin

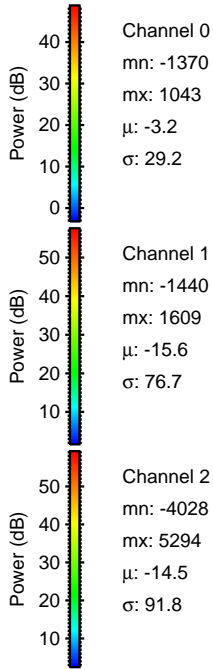
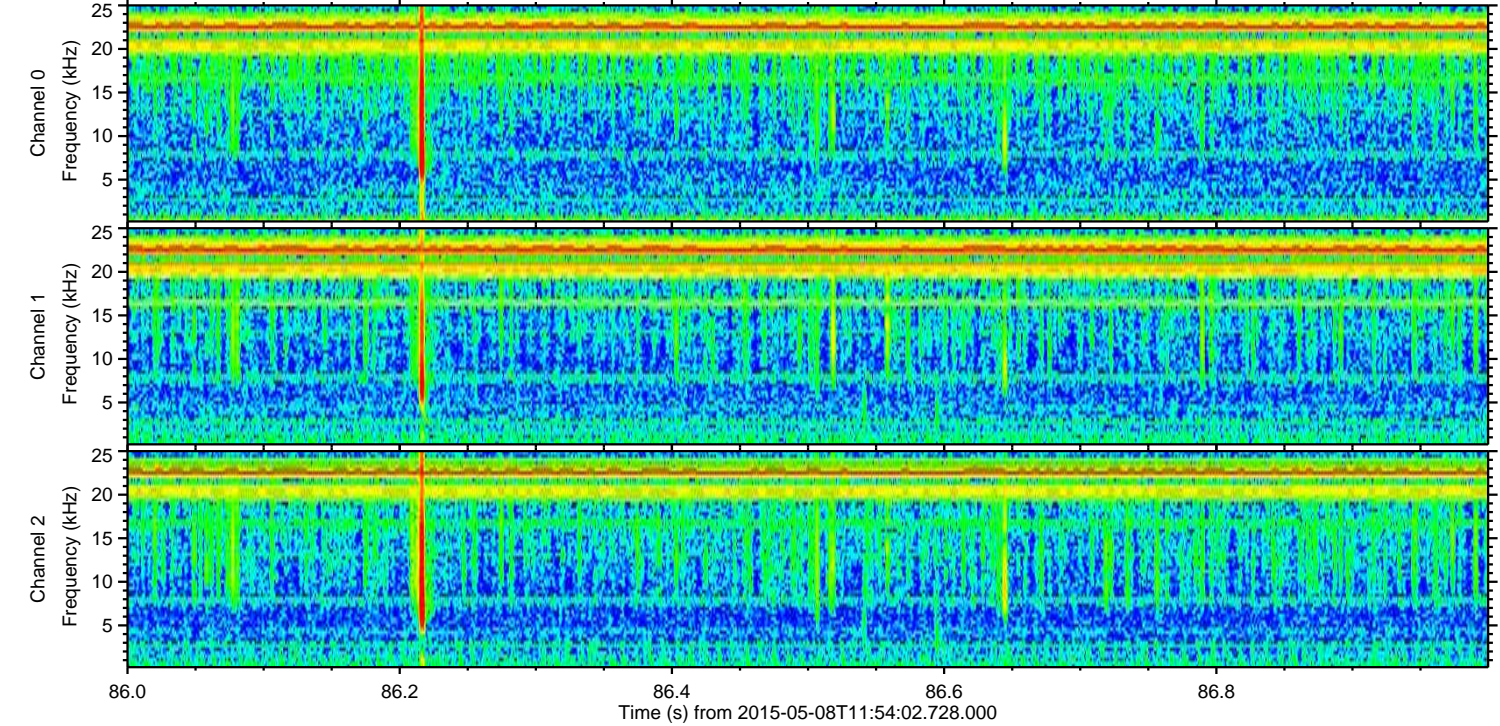
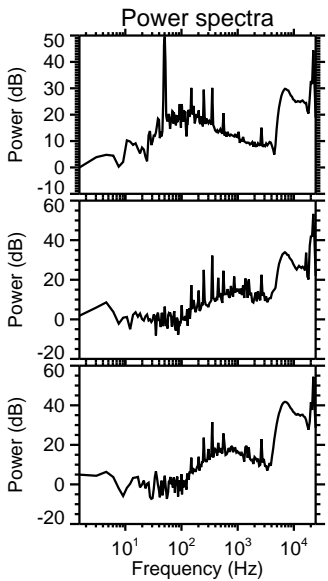
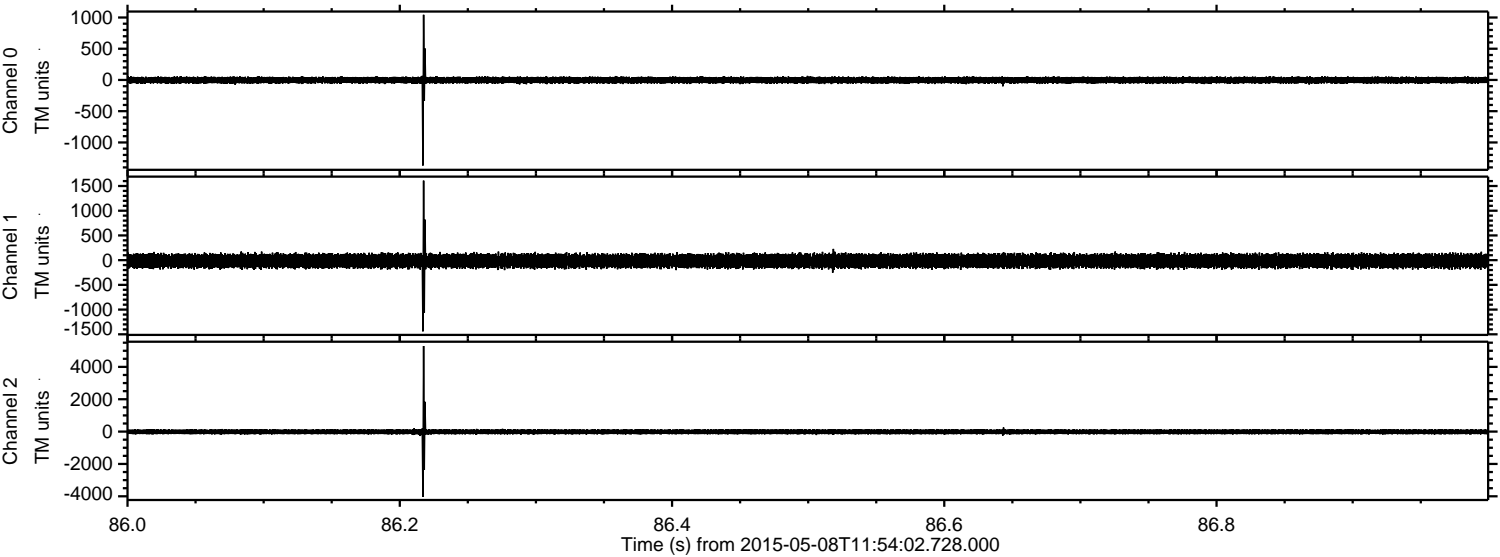

ELMAVAN 3D WAVEFORMS (Measured data sampled at 50 kHz) 49576 packets of 144 samples from 2015-05-08T11:54:02.728.000. Part 126/143

Processed Fri May 8 14:01:13 2015 by ELM ver.2012-10-06 from 001__elm20150508_115401__dat00.bin

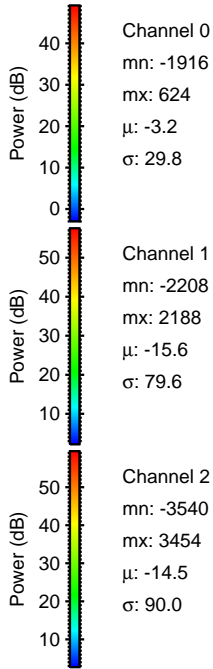
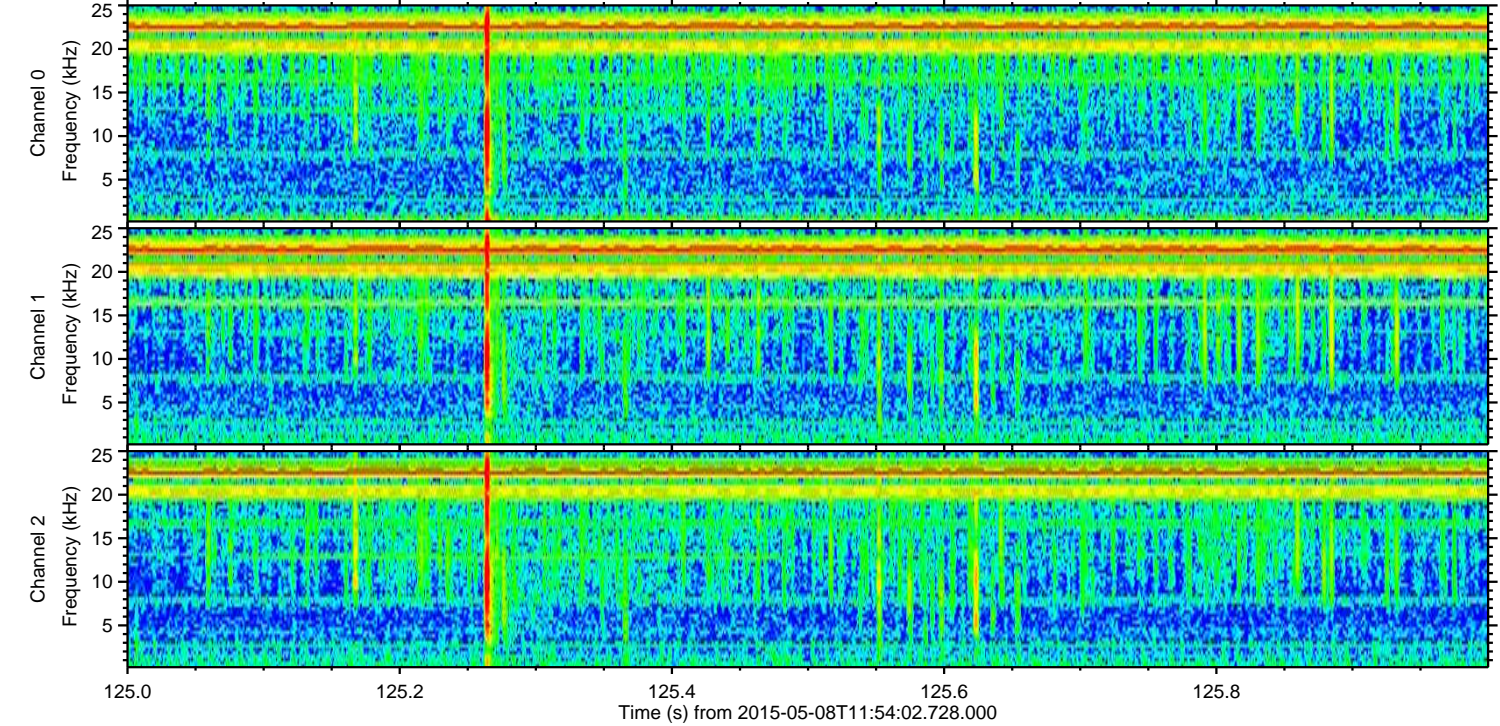
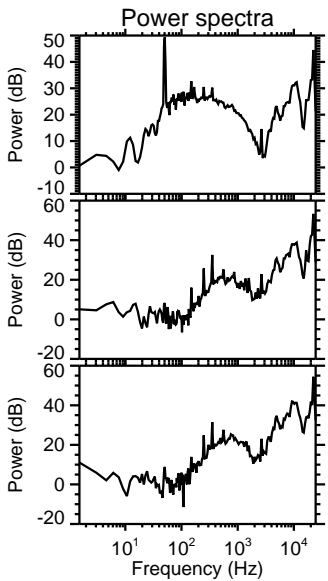
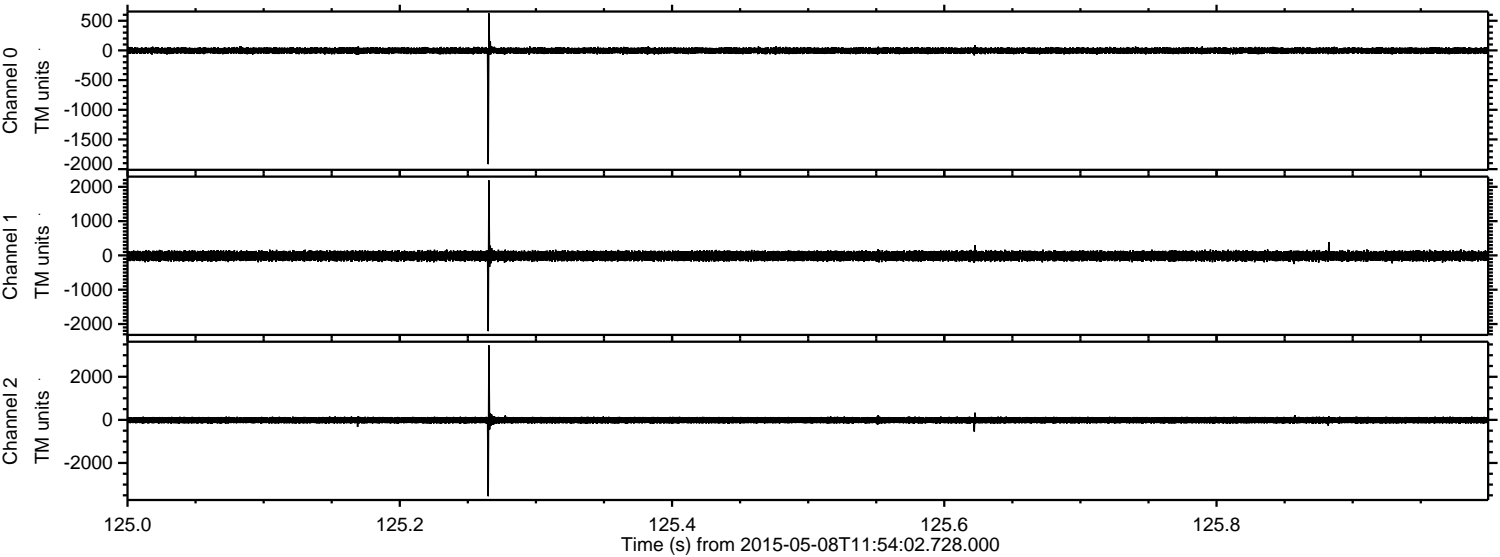

Channel 0
mn: -1916
mx: 624
 μ : -3.2
 σ : 29.8

Channel 1
mn: -2208
mx: 2188
 μ : -15.6
 σ : 79.6

Channel 2
mn: -3540
mx: 3454
 μ : -14.5
 σ : 90.0

Processed Fri May 8 14:01:14 2015 by ELM ver.2012-10-06 from 001__elm20150508_115401__dat00.bin

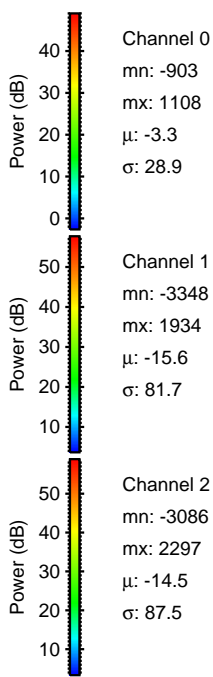
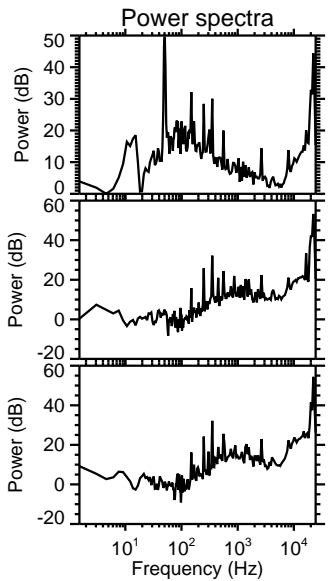
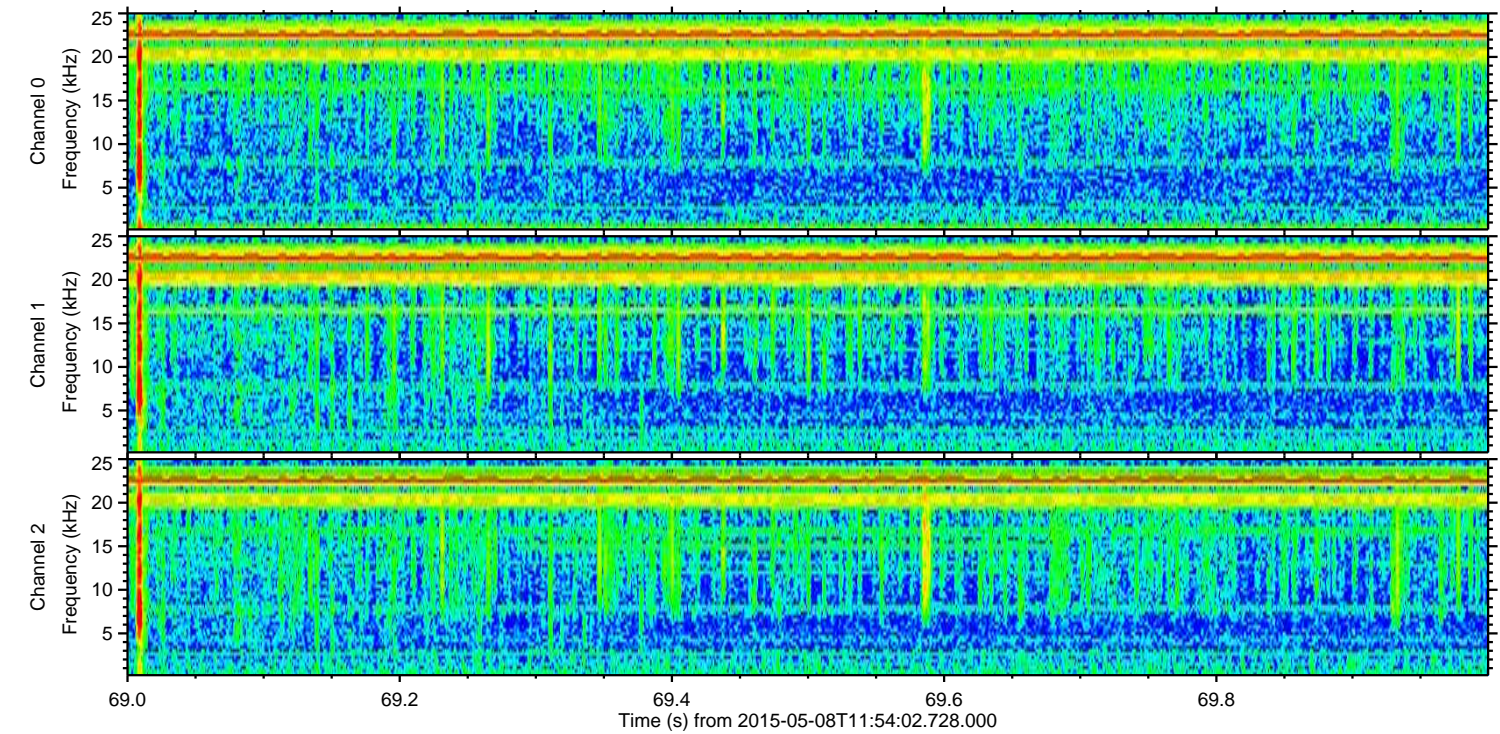
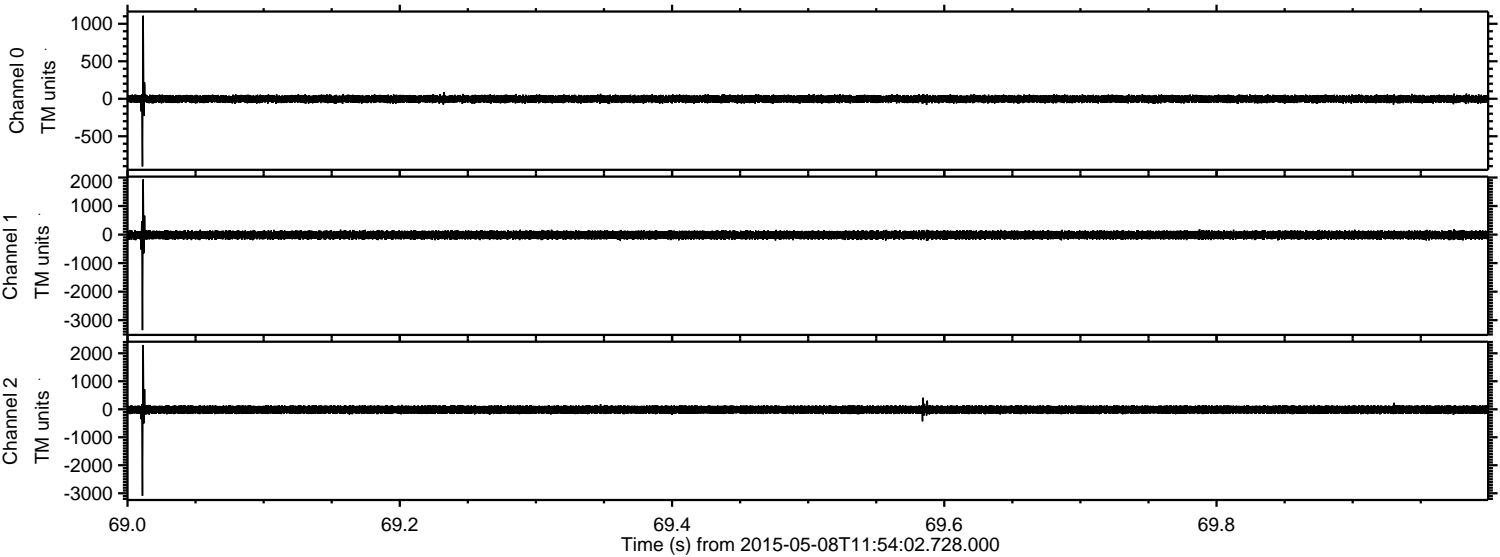

Channel 0

mn: -903
mx: 1108
 μ : -3.3
 σ : 28.9

Channel 1

mn: -3348
mx: 1934
 μ : -15.6
 σ : 81.7

Channel 2

mn: -3086
mx: 2297
 μ : -14.5
 σ : 87.5

Processed Fri May 8 14:01:15 2015 by ELM ver.2012-10-06 from 001__elm20150508_115401__dat00.bin

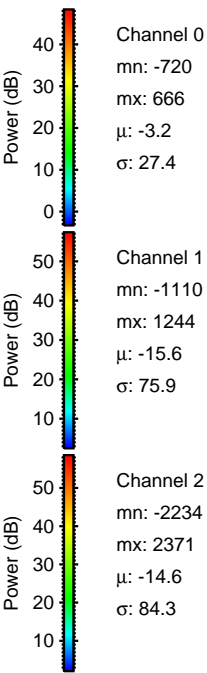
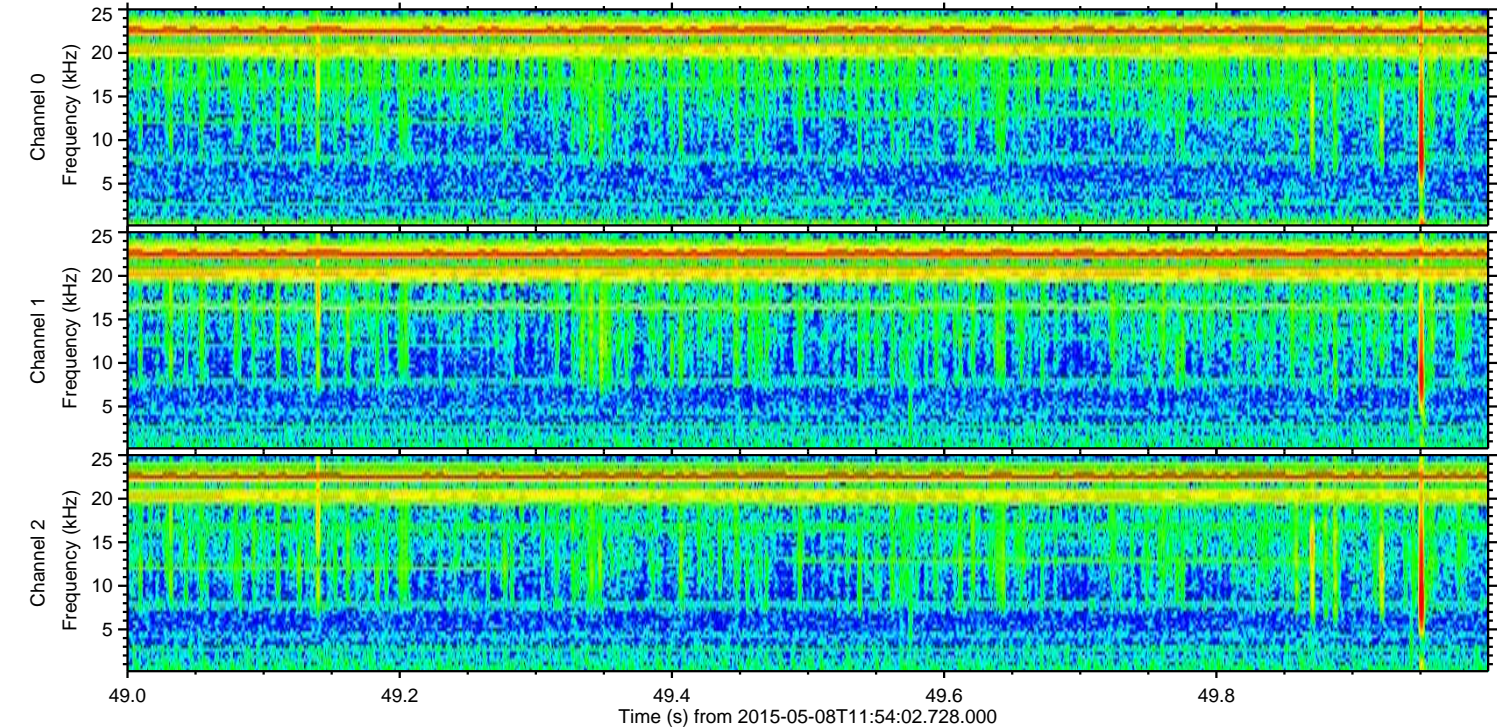
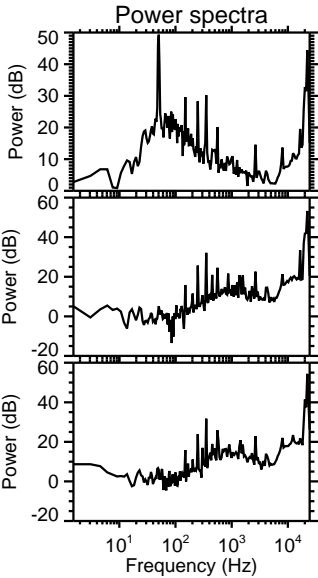
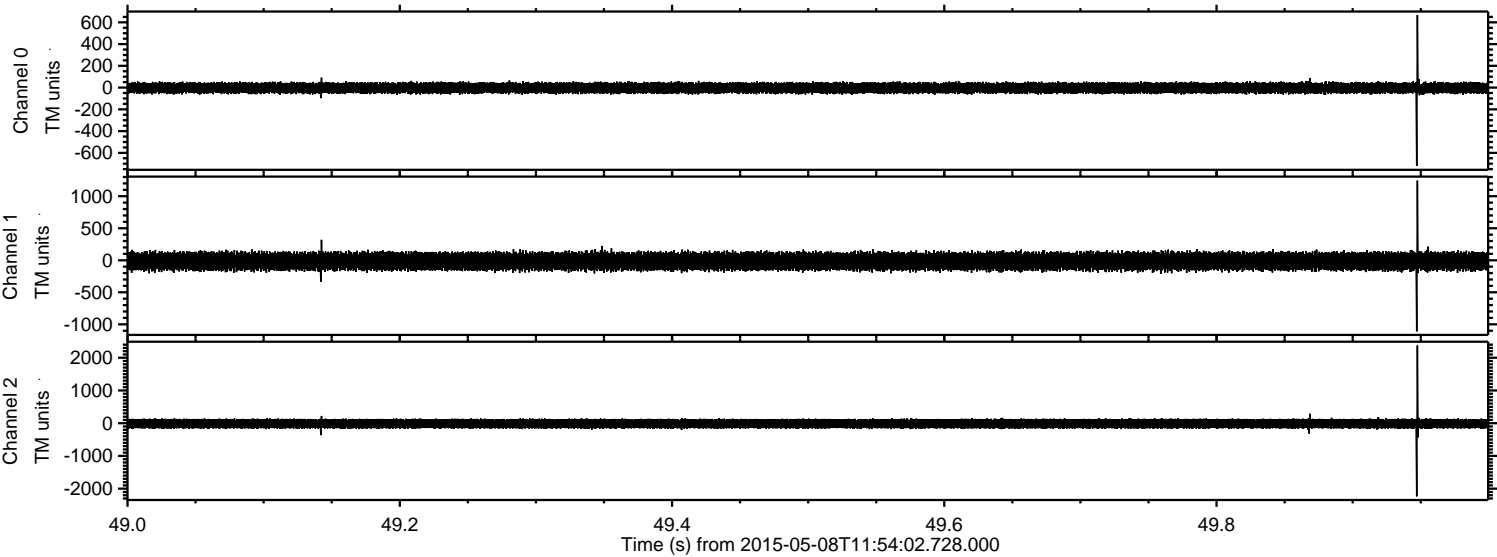

Processed Fri May 8 14:01:16 2015 by ELM ver.2012-10-06 from 001__elm20150508_115401__dat00.bin

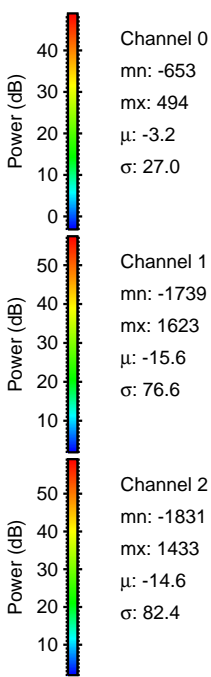
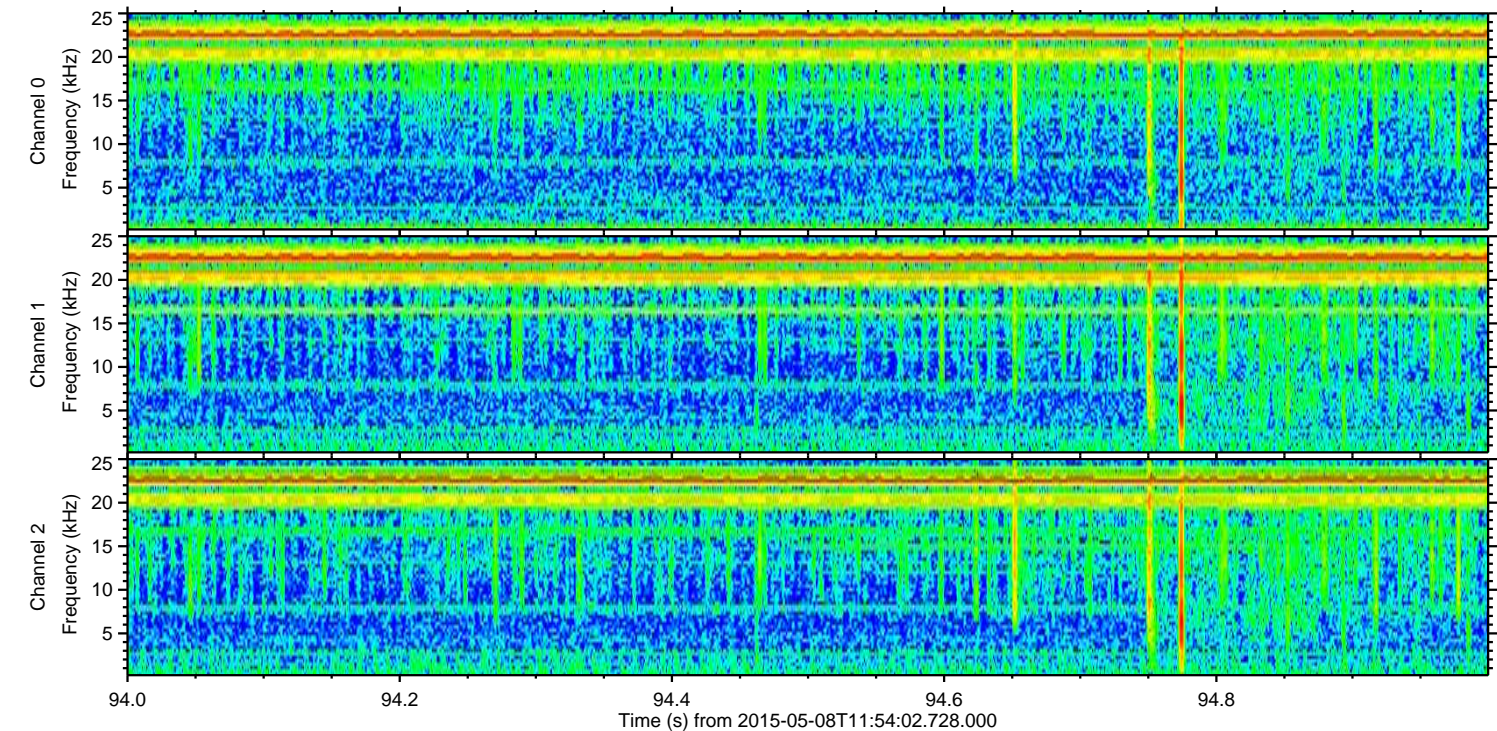
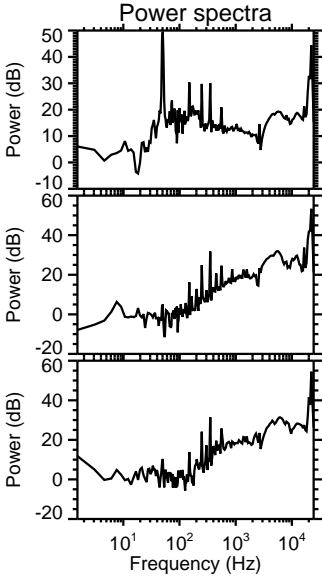
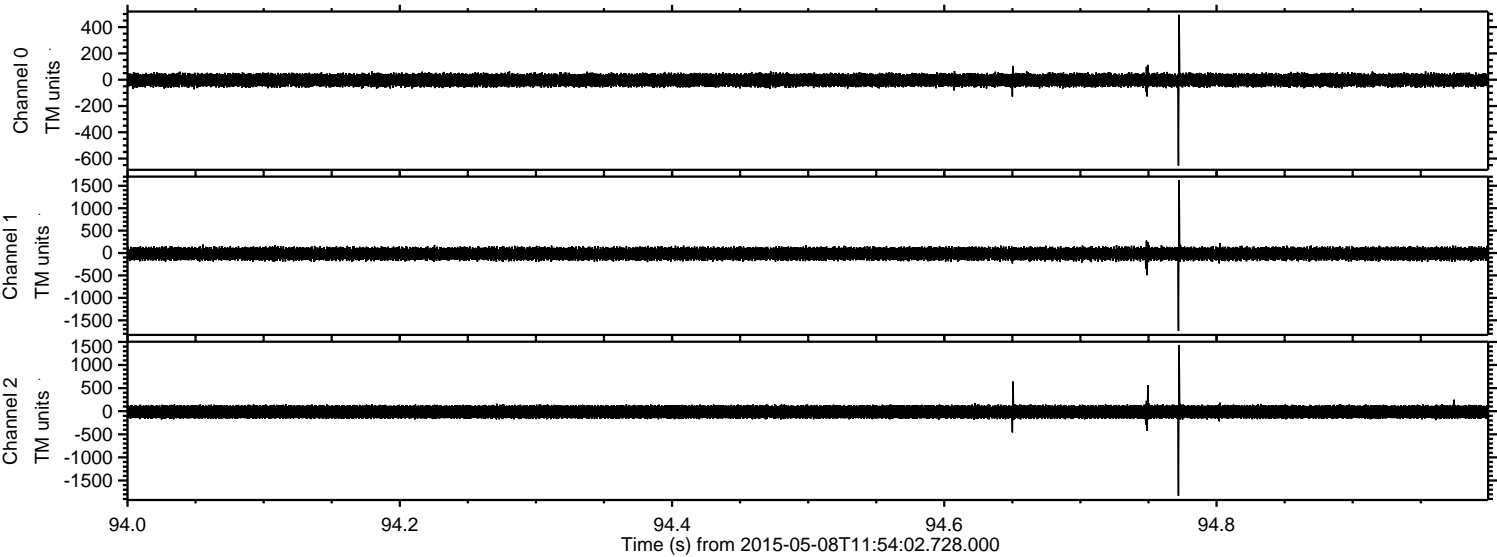

Processed Fri May 8 14:01:17 2015 by ELM ver.2012-10-06 from 001__elm20150508_115401__dat00.bin

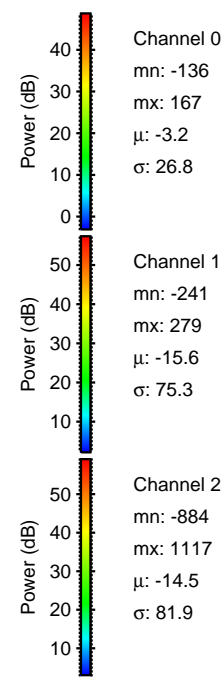
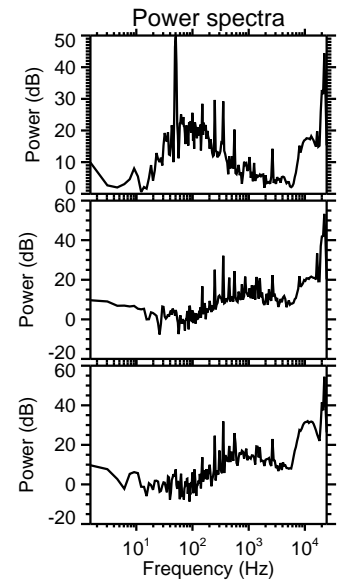
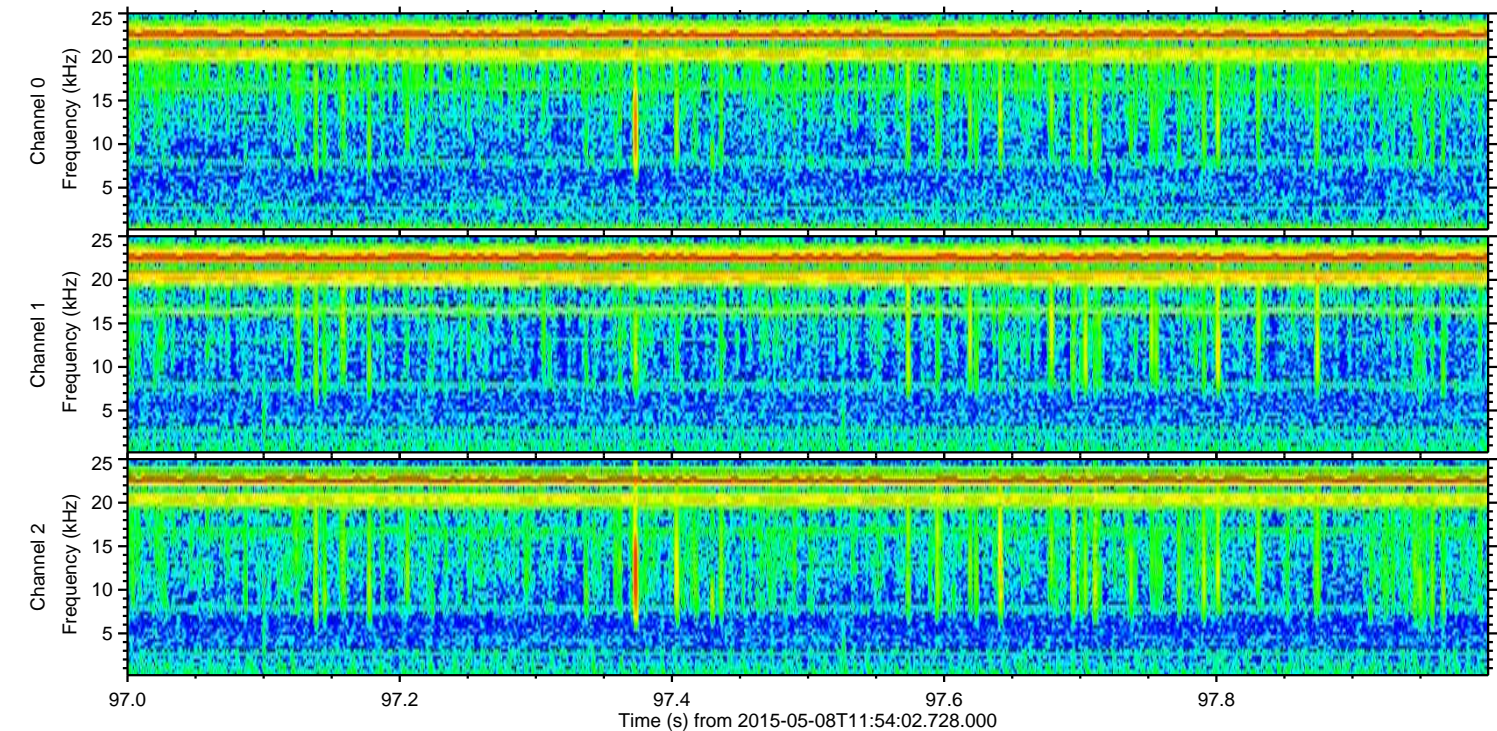
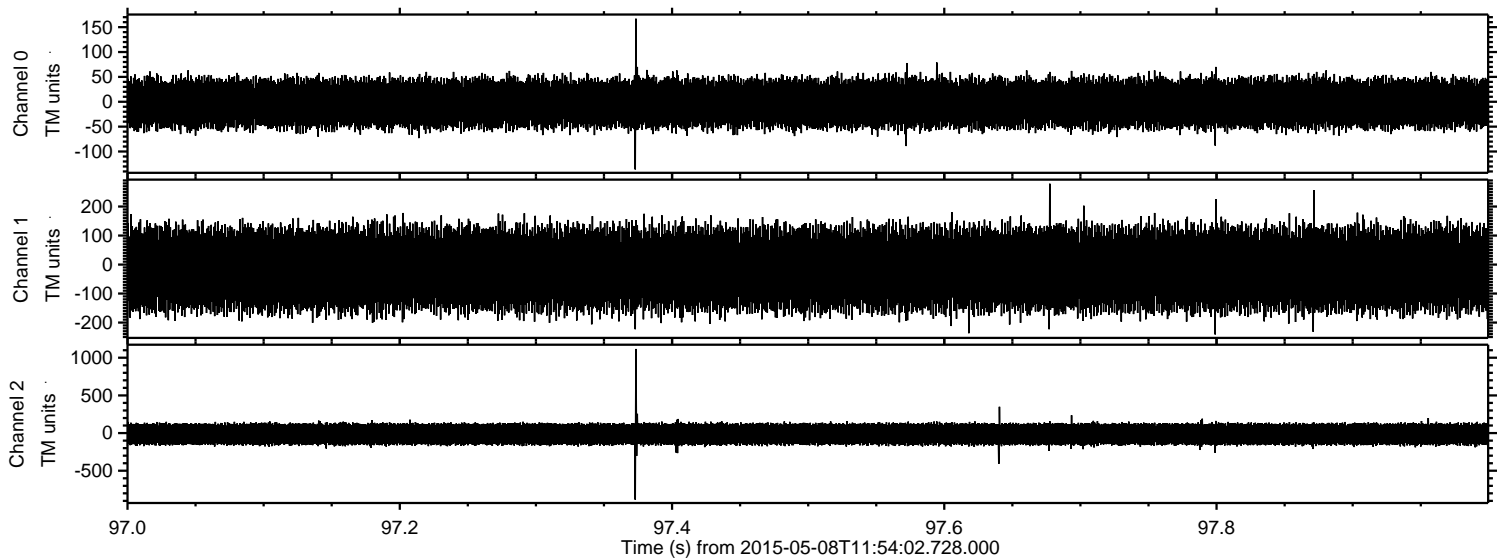

Channel 0
mn: -136
mx: 167
 μ : -3.2
 σ : 26.8

Channel 1
mn: -241
mx: 279
 μ : -15.6
 σ : 75.3

Channel 2
mn: -884
mx: 1117
 μ : -14.5
 σ : 81.9

Processed Fri May 8 14:01:18 2015 by ELM ver.2012-10-06 from 001__elm20150508_115401__dat00.bin

