

ELMAVAN 3D WAVEFORMS (Measured data sampled at 50 kHz) 49569 packets of 144 samples from 2015-05-08T11:29:01.931.999.

Processed Fri May 8 13:35:59 2015 by ELM ver.2012-10-06 from 001__elm20150508_112900__dat00.bin

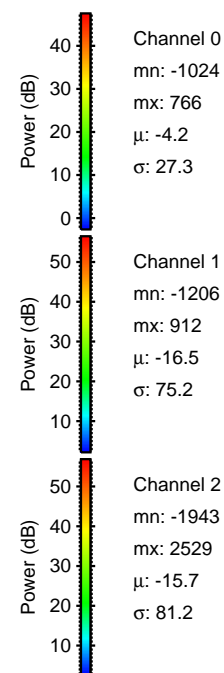
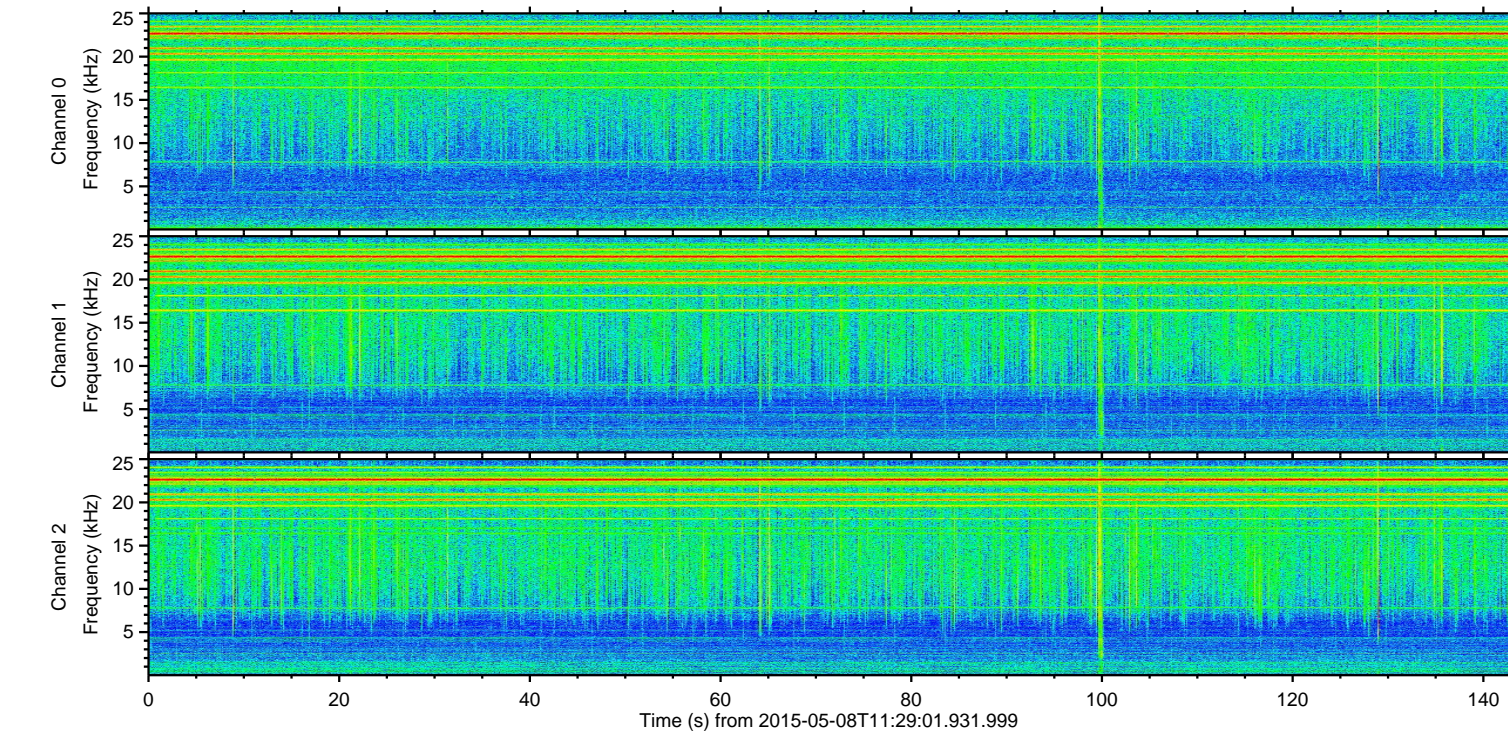
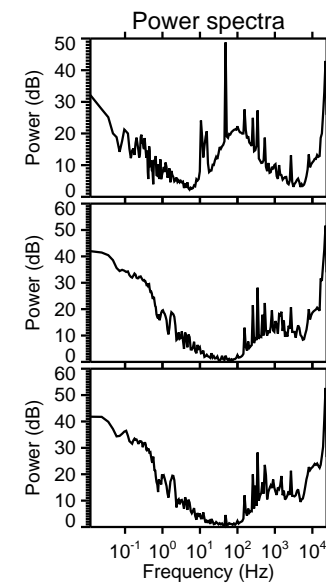
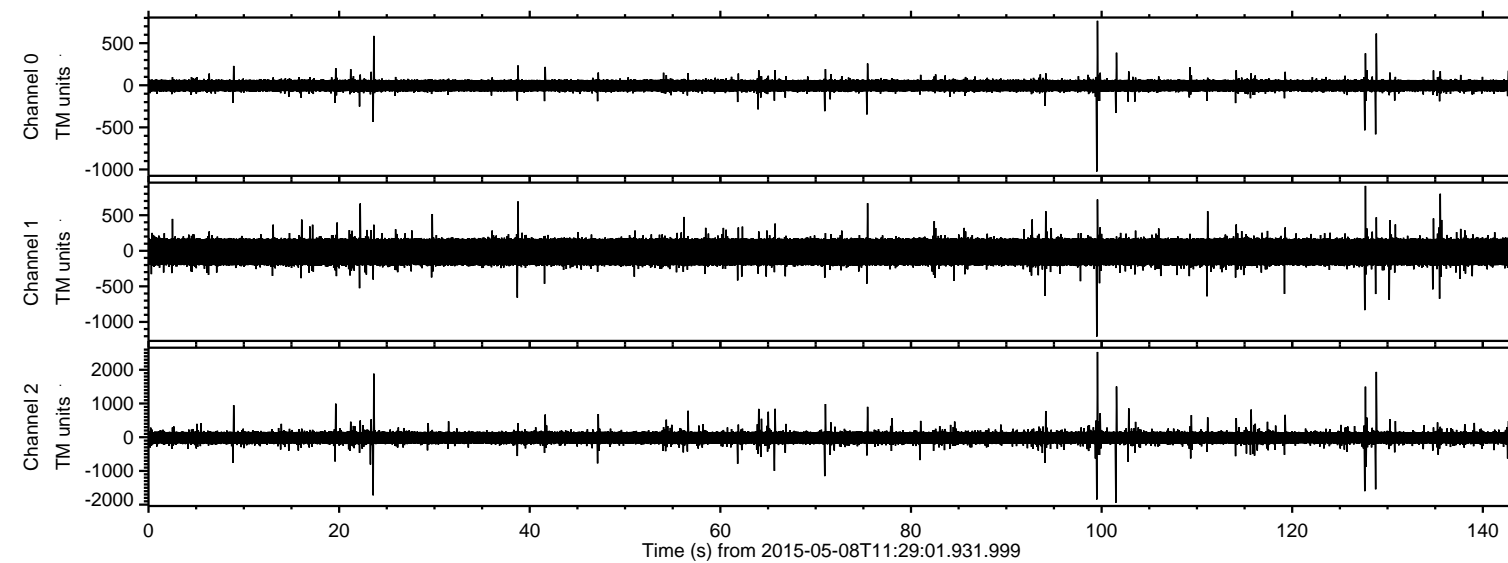

ELMAVAN 3D WAVEFORMS (Measured data sampled at 50 kHz) 49569 packets of 144 samples from 2015-05-08T11:29:01.931.999. Part 100/143

Processed Fri May 8 13:36:17 2015 by ELM ver.2012-10-06 from 001__elm20150508_112900__dat00.bin

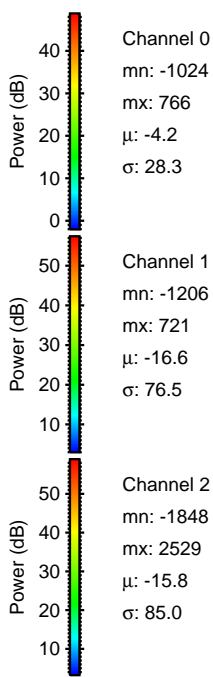
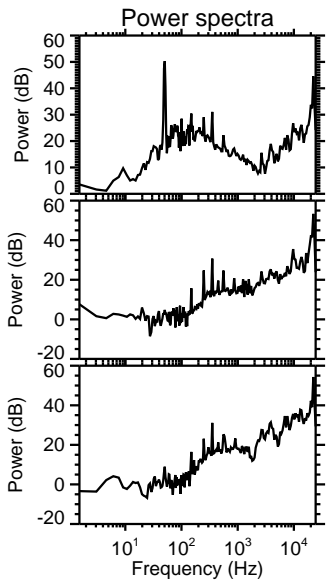
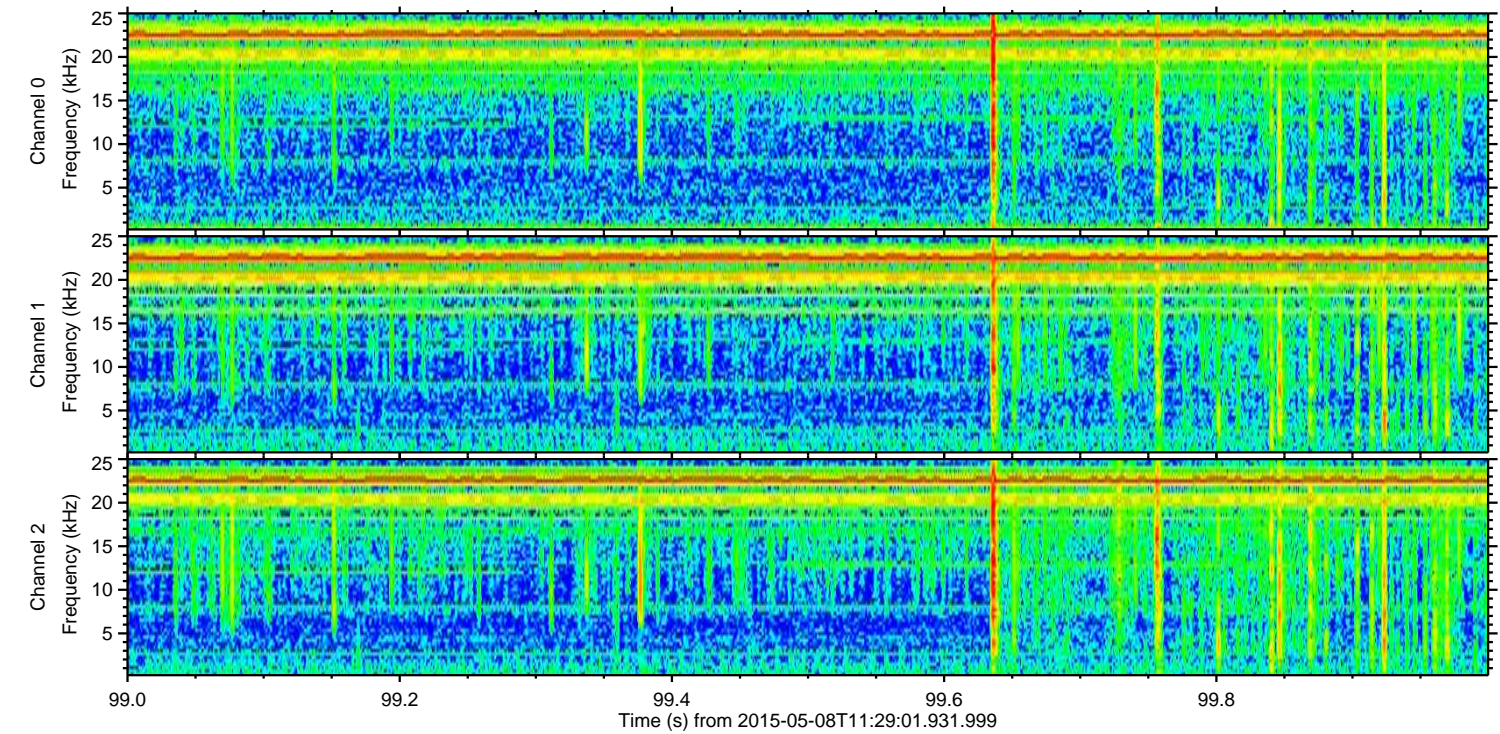
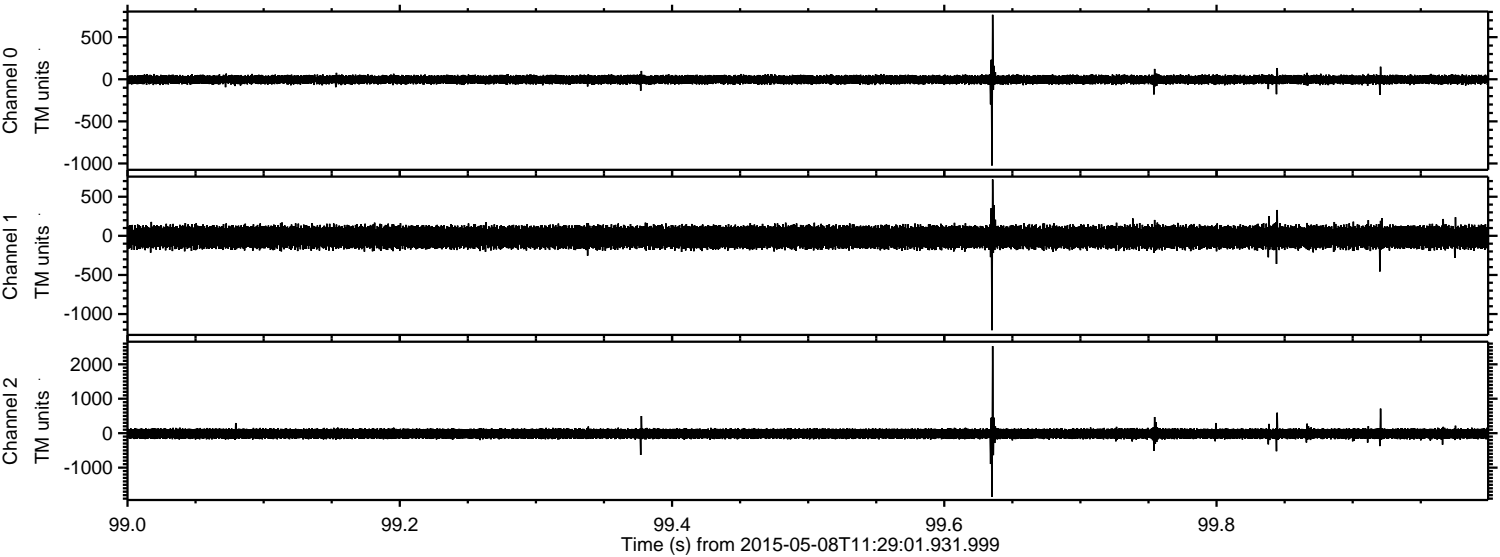

Channel 0
mn: -1024
mx: 766
 μ : -4.2
 σ : 28.3

Channel 1
mn: -1206
mx: 721
 μ : -16.6
 σ : 76.5

Channel 2
mn: -1848
mx: 2529
 μ : -15.8
 σ : 85.0

ELMAVAN 3D WAVEFORMS (Measured data sampled at 50 kHz) 49569 packets of 144 samples from 2015-05-08T11:29:01.931.999. Part 102/143

Processed Fri May 8 13:36:18 2015 by ELM ver.2012-10-06 from 001__elm20150508_112900__dat00.bin

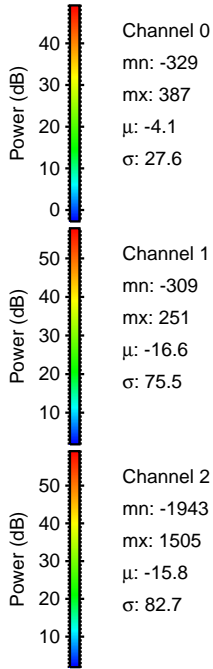
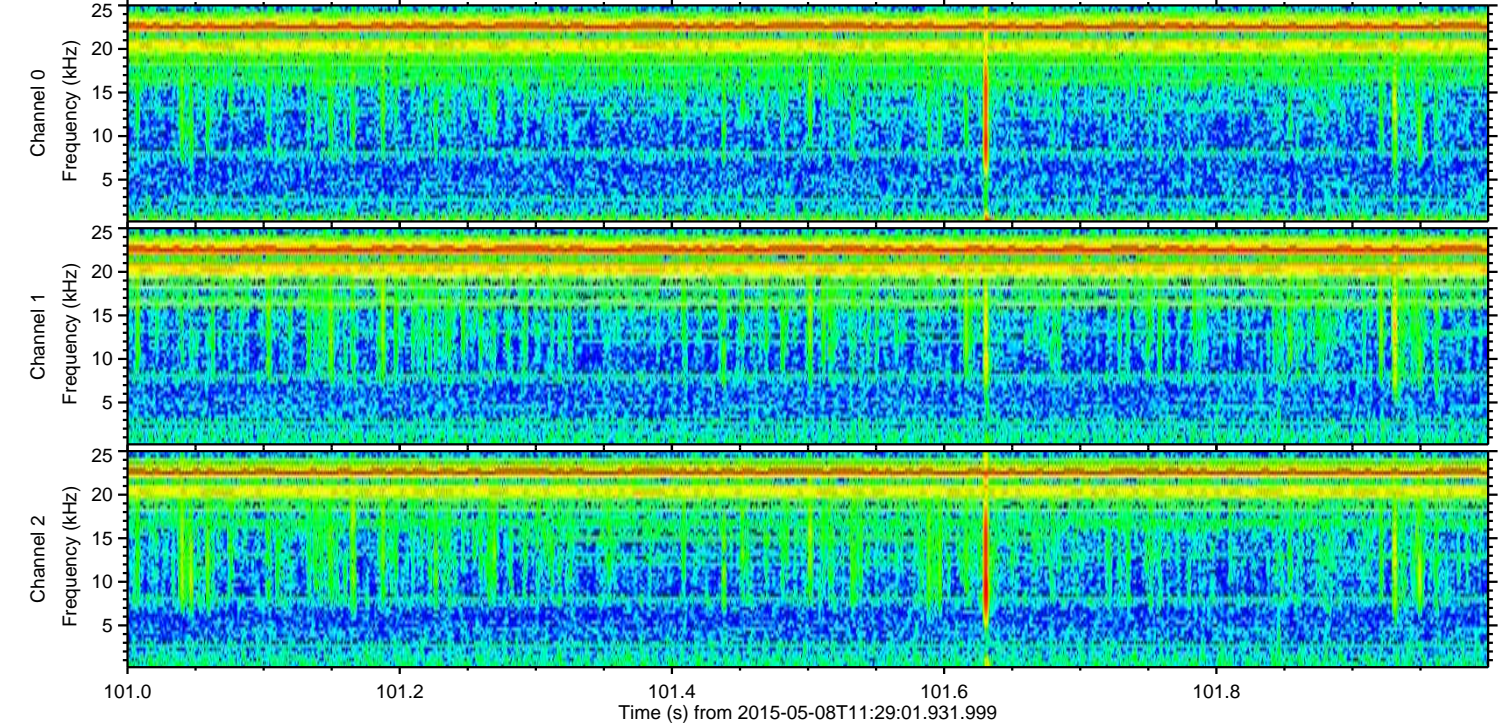
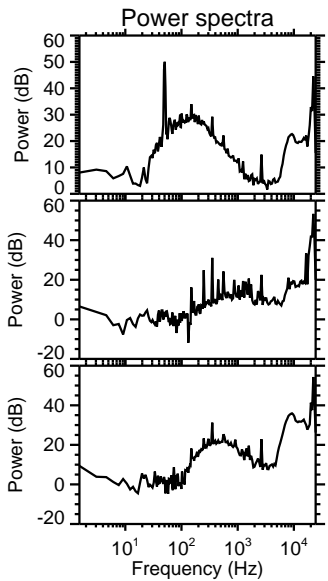
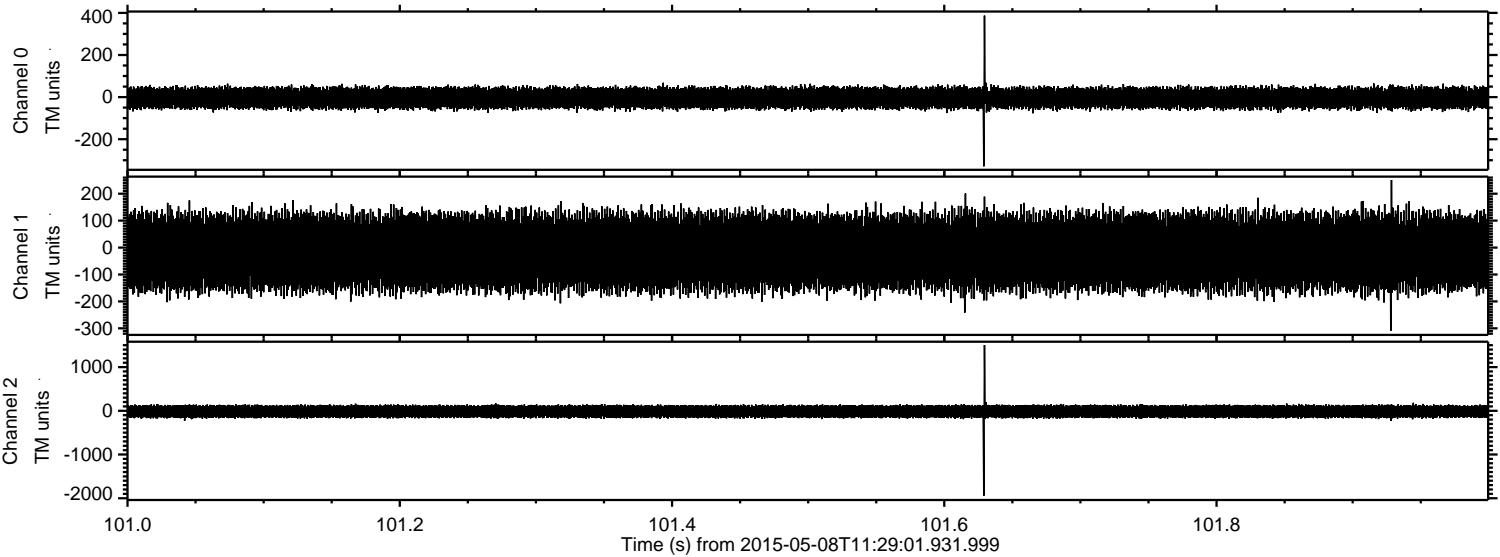

Channel 0
mn: -329
mx: 387
 μ : -4.1
 σ : 27.6

Channel 1
mn: -309
mx: 251
 μ : -16.6
 σ : 75.5

Channel 2
mn: -1943
mx: 1505
 μ : -15.8
 σ : 82.7

ELMAVAN 3D WAVEFORMS (Measured data sampled at 50 kHz) 49569 packets of 144 samples from 2015-05-08T11:29:01.931.999. Part 129/143

Processed Fri May 8 13:36:19 2015 by ELM ver.2012-10-06 from 001__elm20150508_112900__dat00.bin

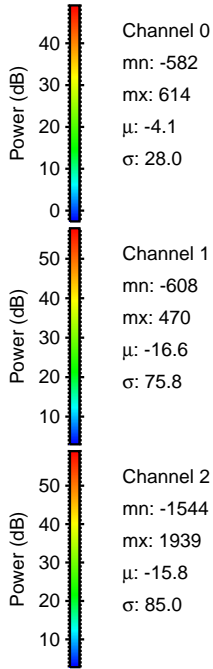
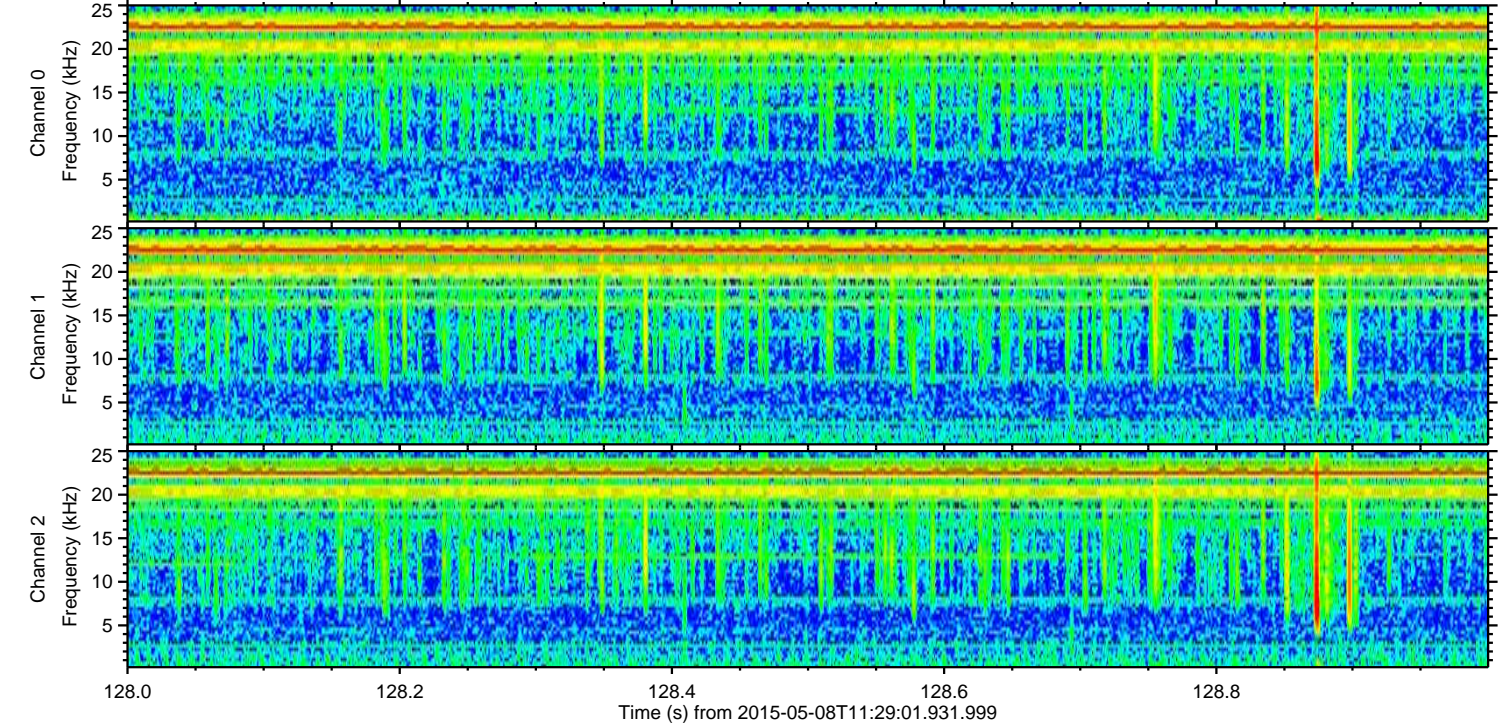
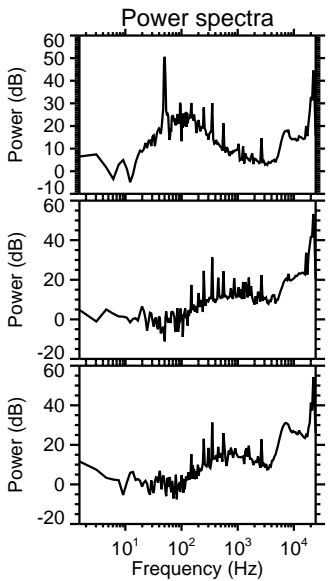
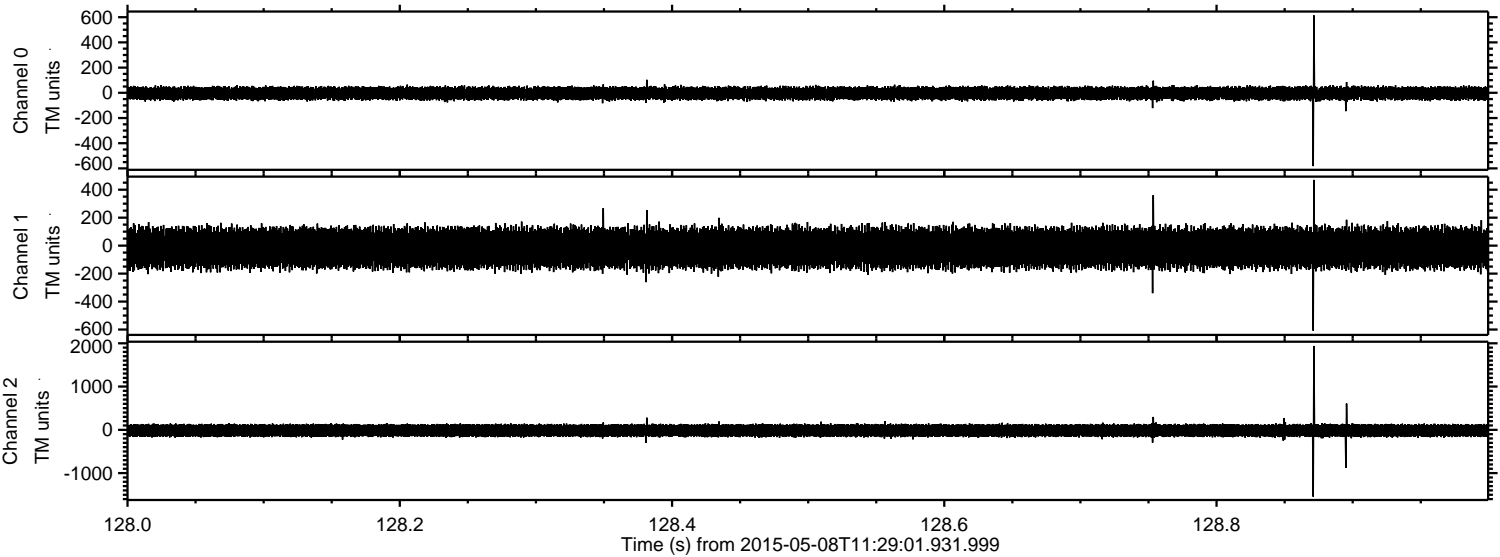

Channel 0
mn: -582
mx: 614
 μ : -4.1
 σ : 28.0

Channel 1
mn: -608
mx: 470
 μ : -16.6
 σ : 75.8

Channel 2
mn: -1544
mx: 1939
 μ : -15.8
 σ : 85.0

Processed Fri May 8 13:36:20 2015 by ELM ver.2012-10-06 from 001__elm20150508_112900__dat00.bin

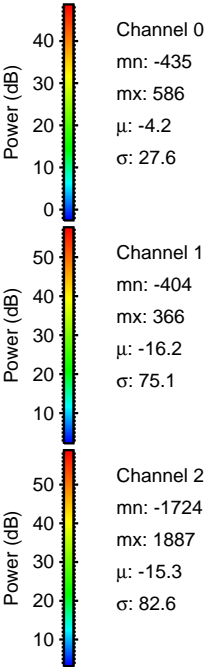
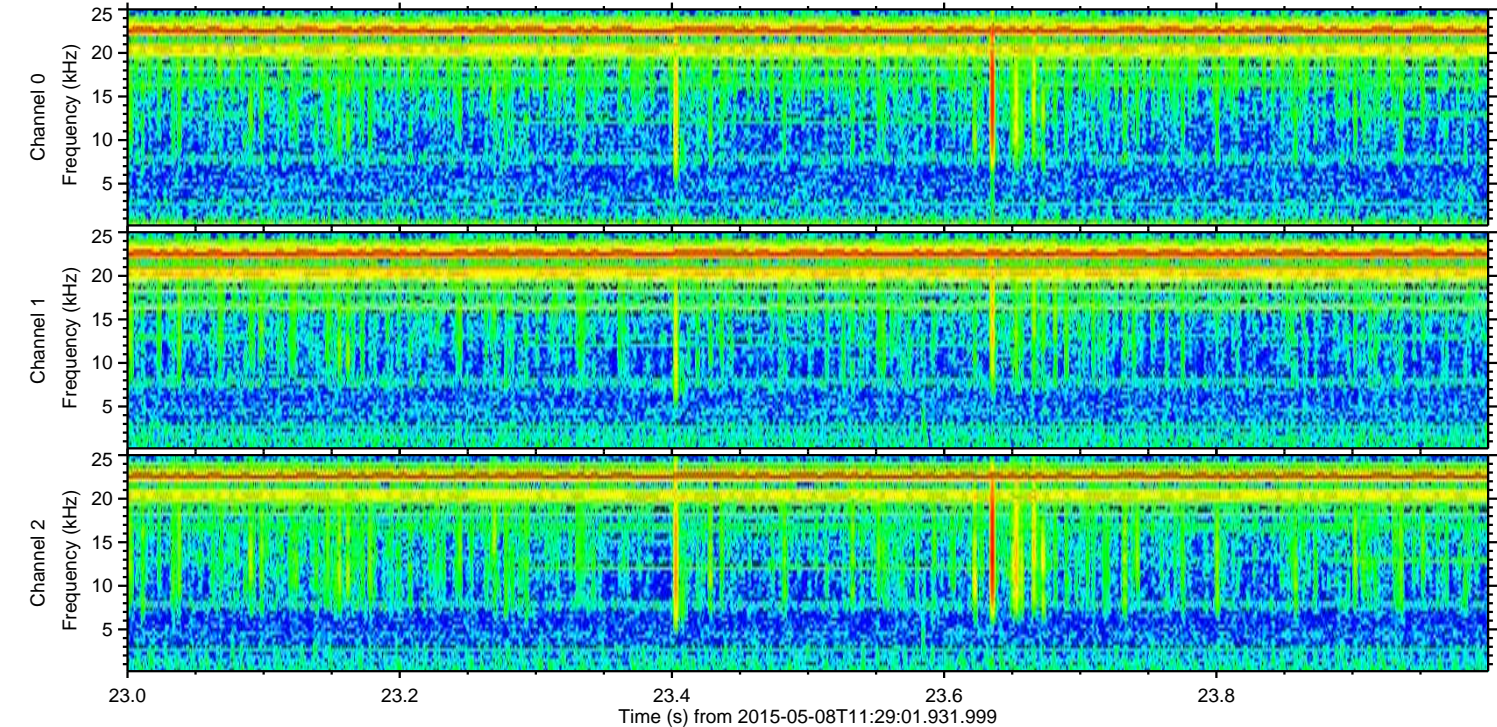
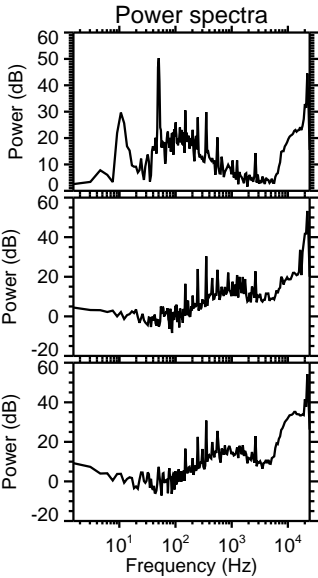
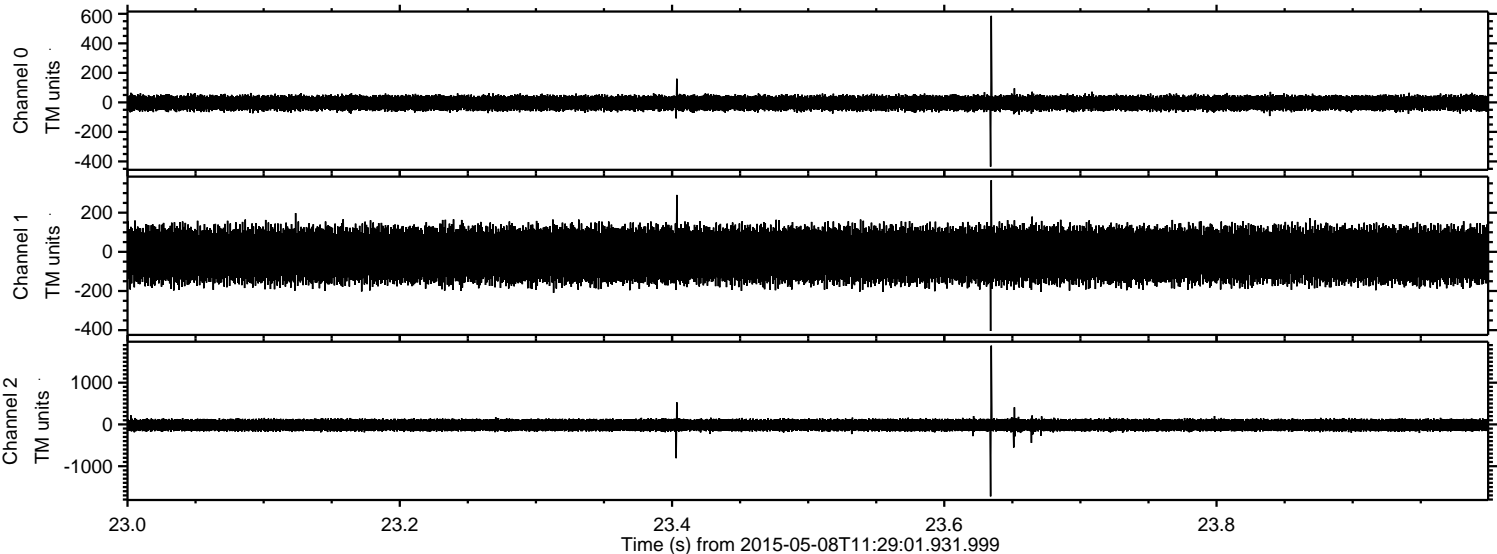

ELMAVAN 3D WAVEFORMS (Measured data sampled at 50 kHz) 49569 packets of 144 samples from 2015-05-08T11:29:01.931.999. Part 128/143

Processed Fri May 8 13:36:21 2015 by ELM ver.2012-10-06 from 001__elm20150508_112900__dat00.bin

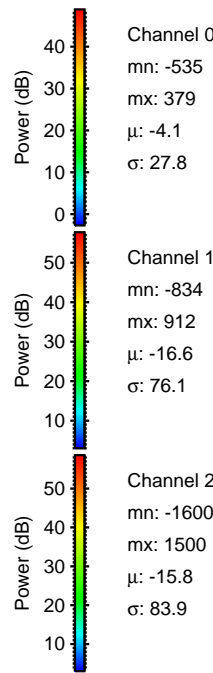
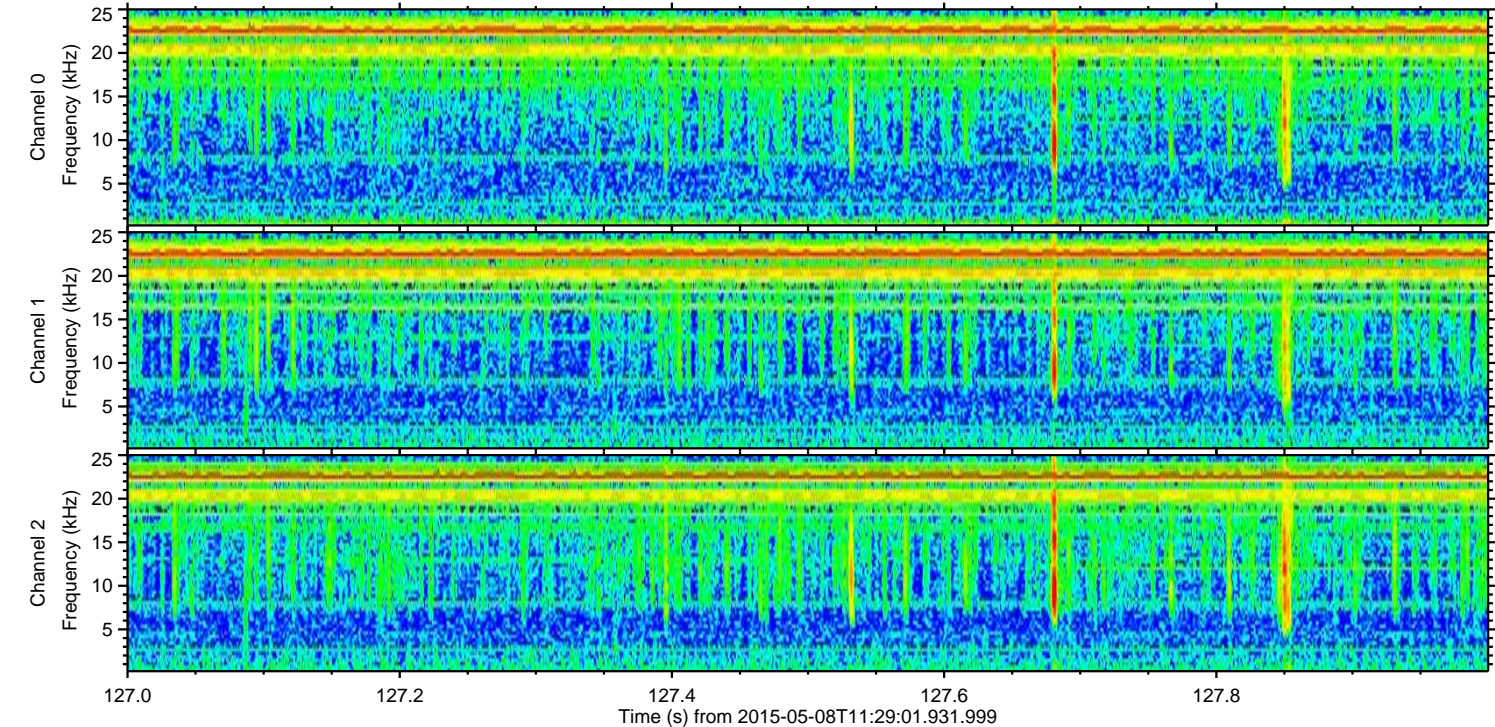
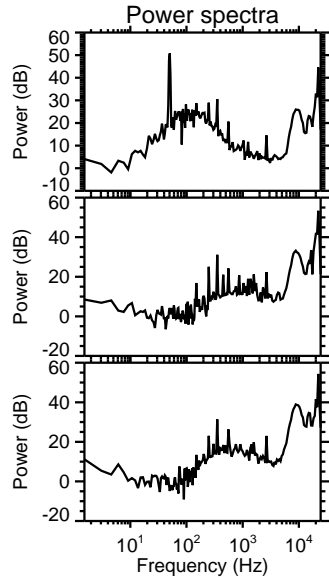
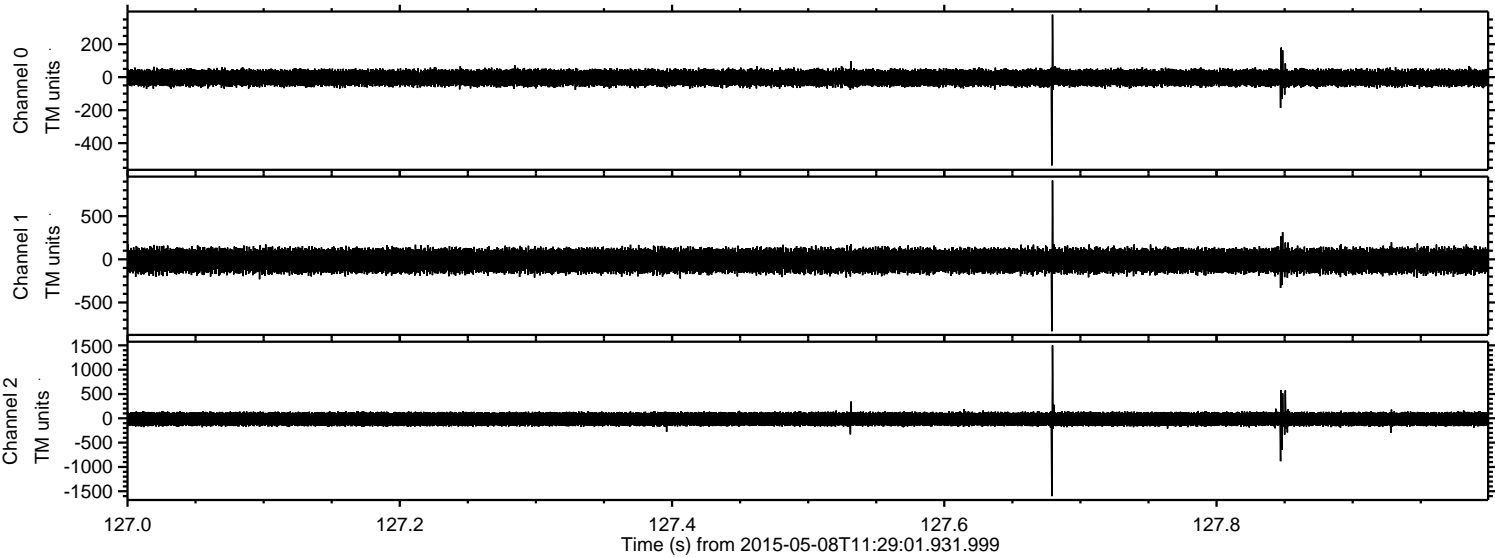

Processed Fri May 8 13:36:22 2015 by ELM ver.2012-10-06 from 001__elm20150508_112900__dat00.bin

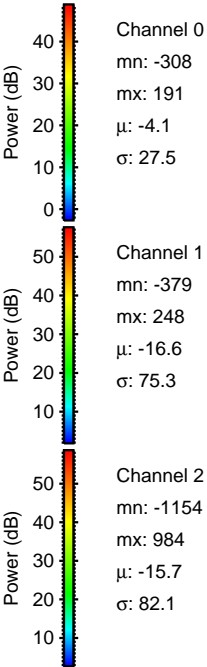
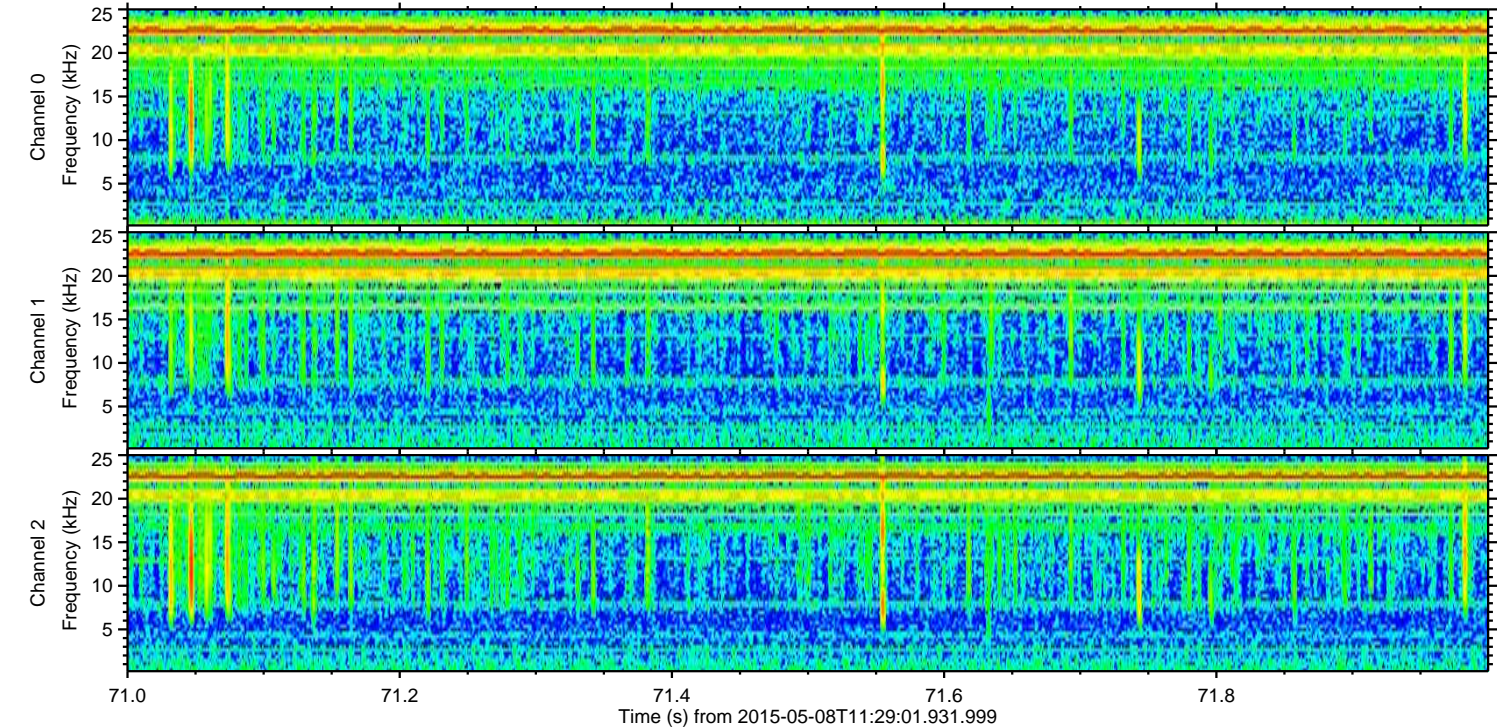
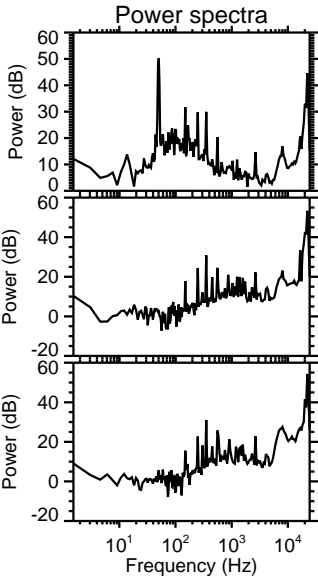
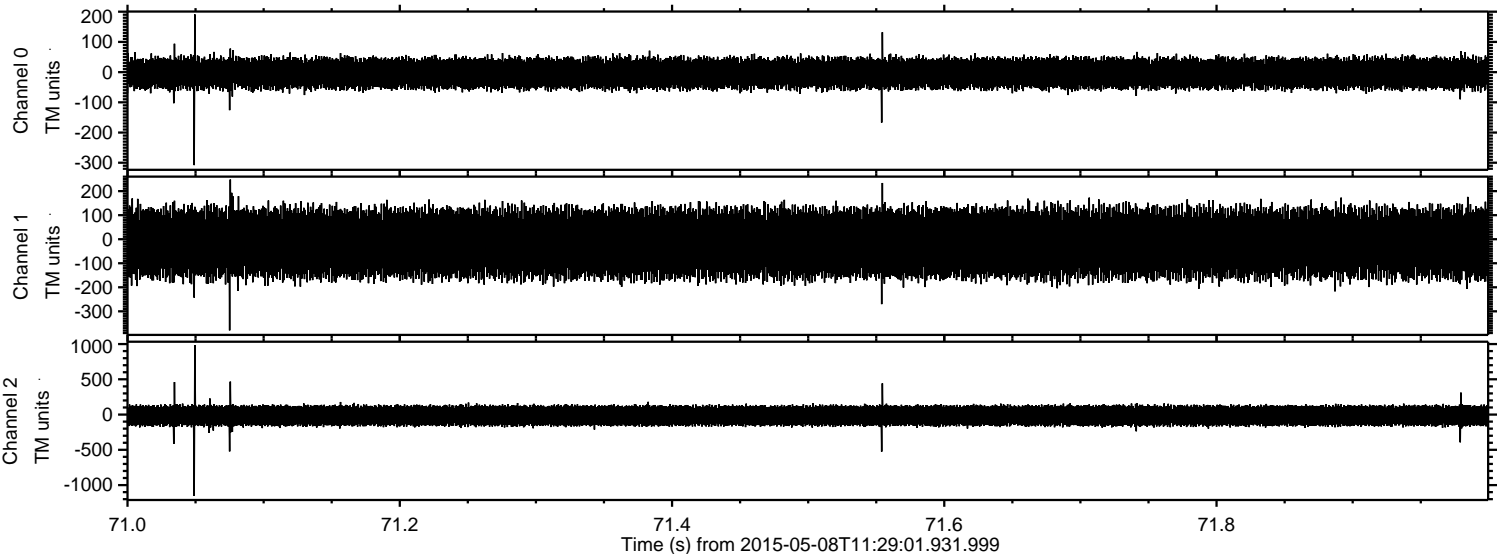

Processed Fri May 8 13:36:23 2015 by ELM ver.2012-10-06 from 001__elm20150508_112900__dat00.bin

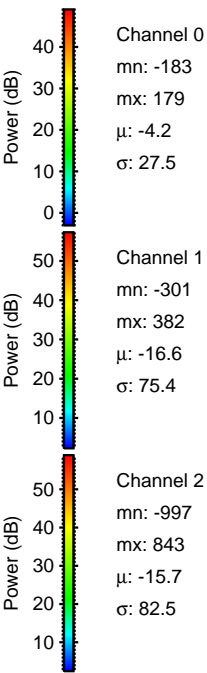
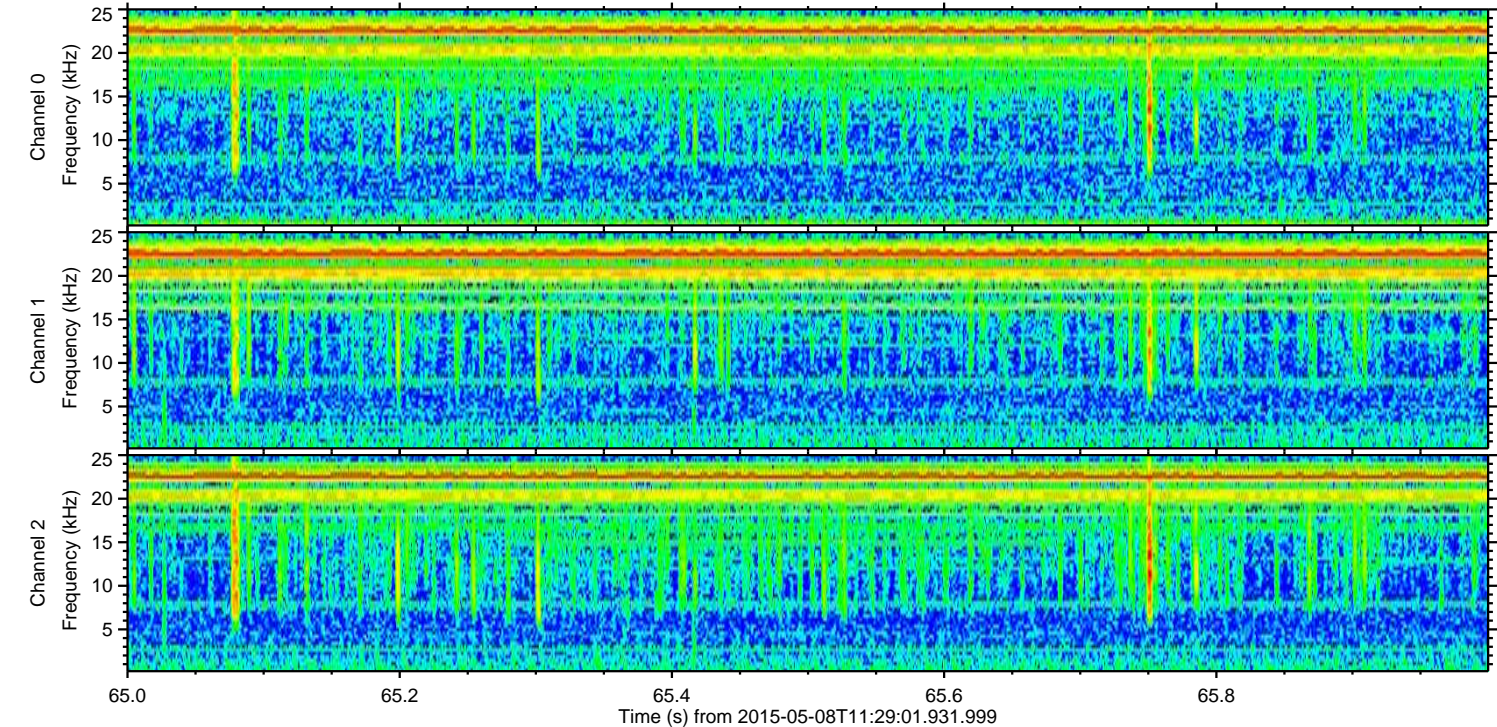
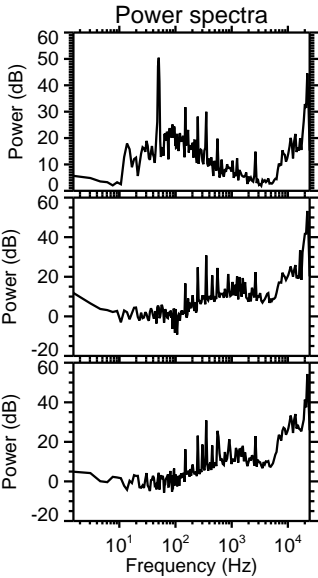
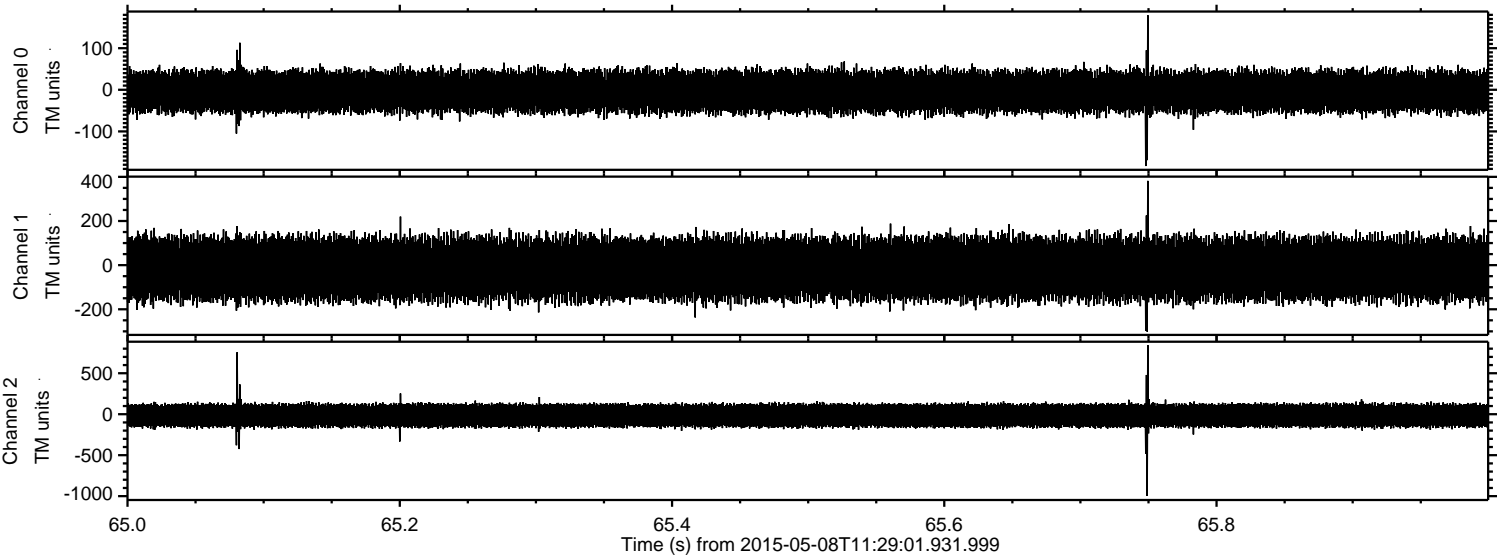

Processed Fri May 8 13:36:24 2015 by ELM ver.2012-10-06 from 001__elm20150508_112900__dat00.bin

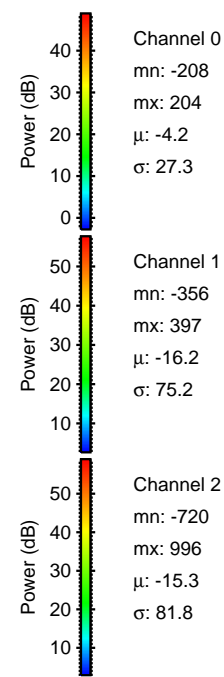
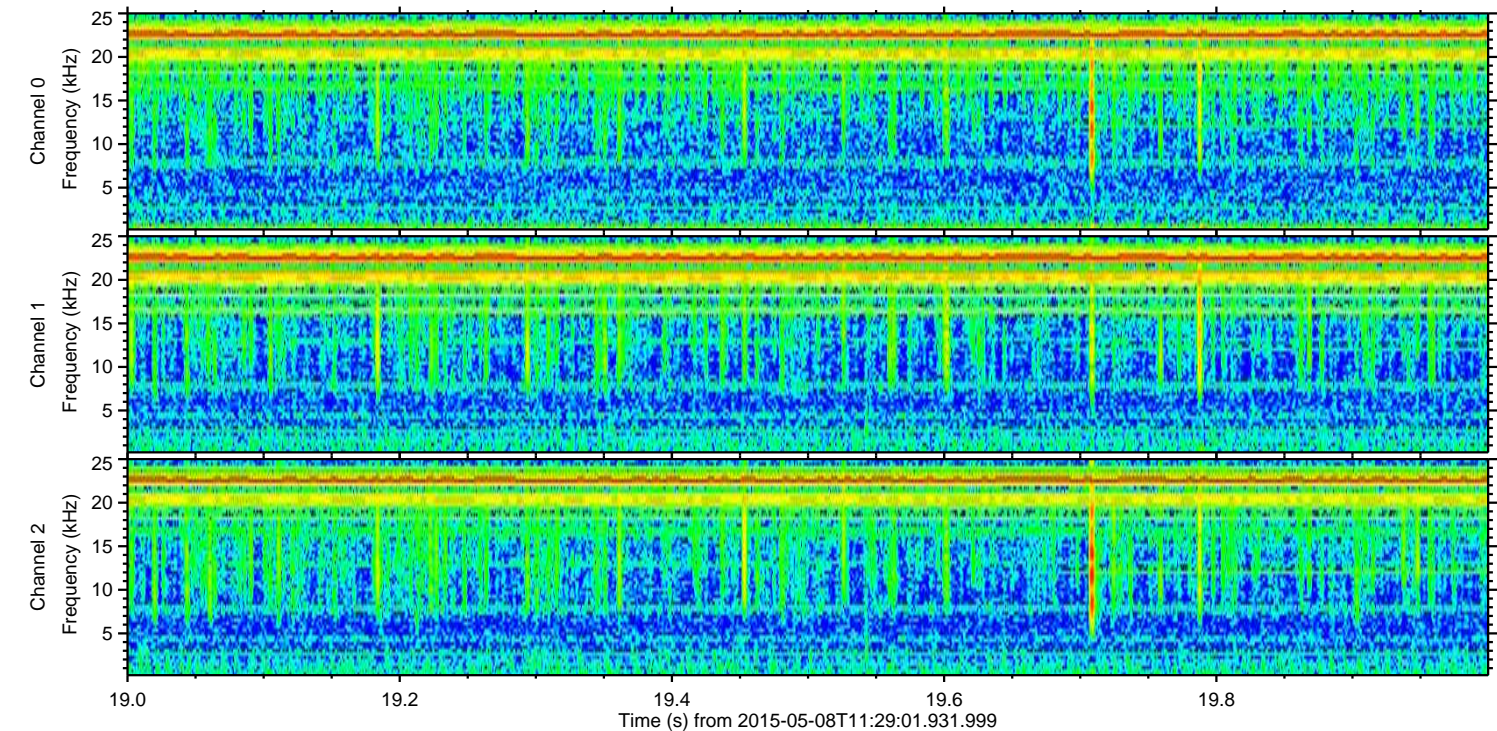
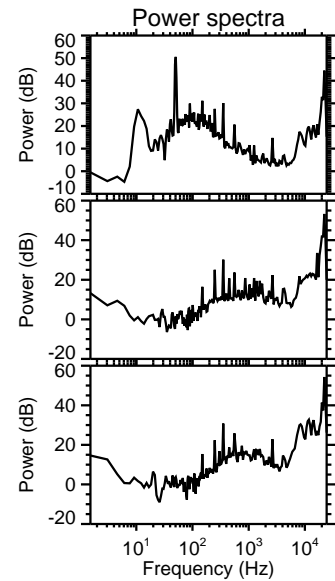
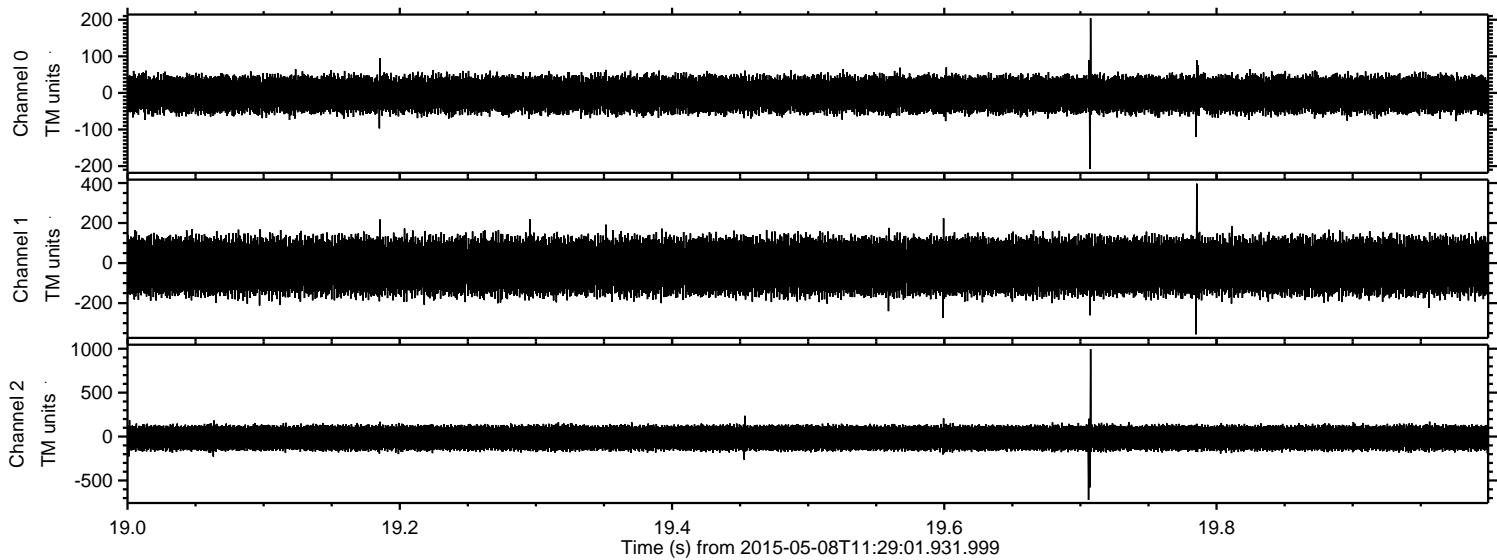

Processed Fri May 8 13:36:25 2015 by ELM ver.2012-10-06 from 001__elm20150508_112900__dat00.bin

