

ELMAVAN 3D WAVEFORMS (Measured data sampled at 50 kHz) 49725 packets of 144 samples from 2015-05-08T06:28:52.261.000.

Processed Fri May 8 08:36:09 2015 by ELM ver.2012-10-06 from 001__elm20150508_062851__dat00.bin

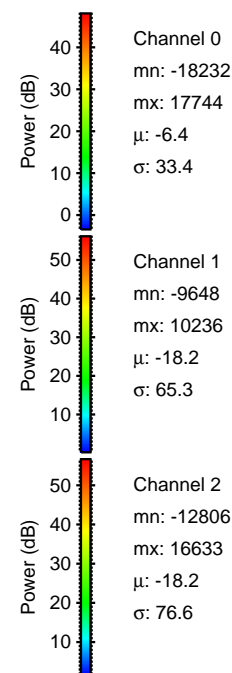
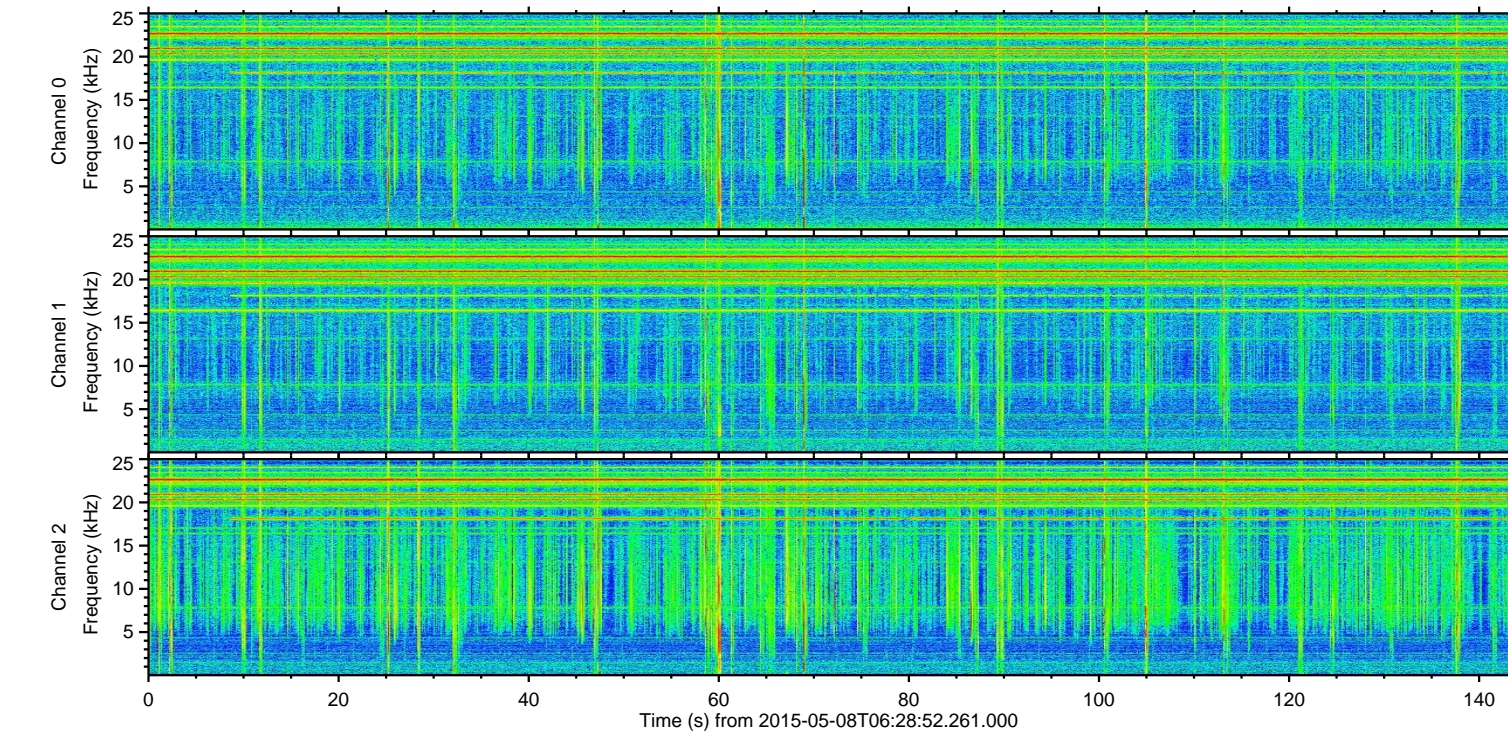
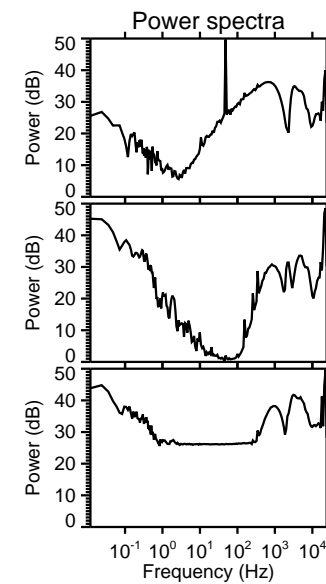
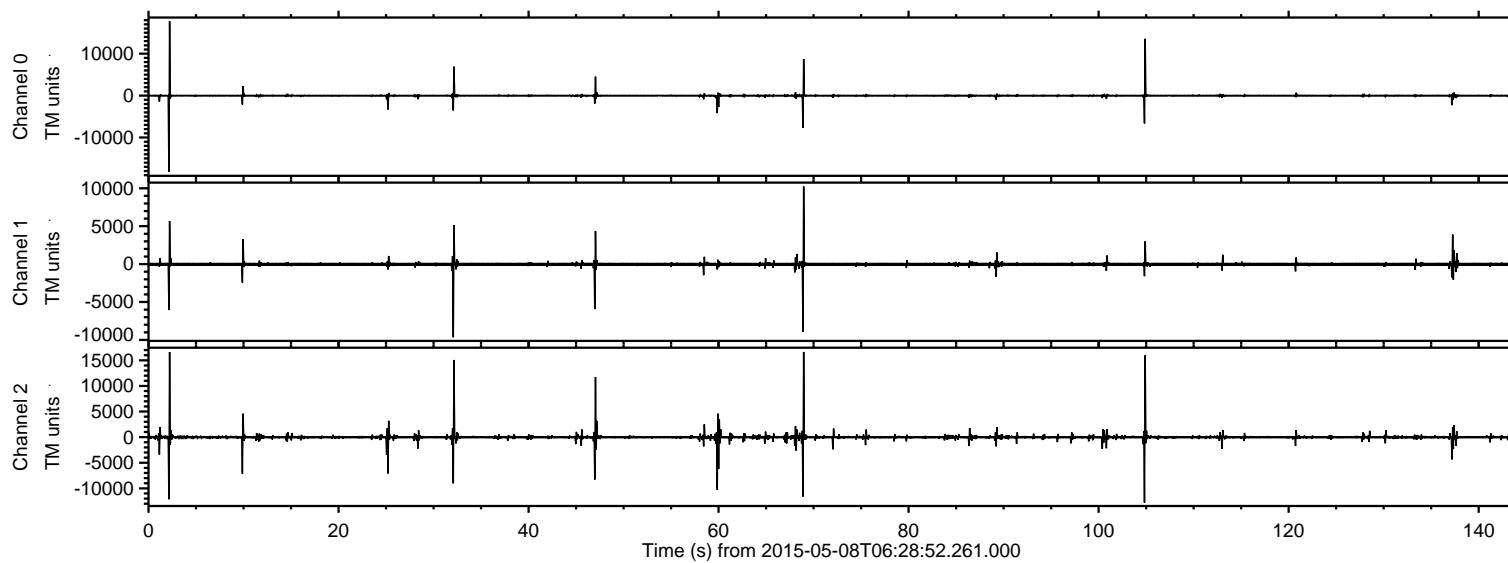

ELMAVAN 3D WAVEFORMS (Measured data sampled at 50 kHz) 49725 packets of 144 samples from 2015-05-08T06:28:52.261.000. Part 3/144

Processed Fri May 8 08:36:20 2015 by ELM ver.2012-10-06 from 001__elm20150508_062851__dat00.bin

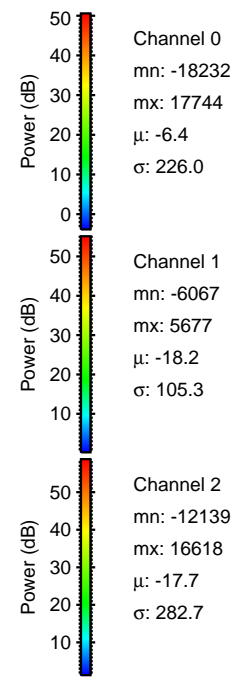
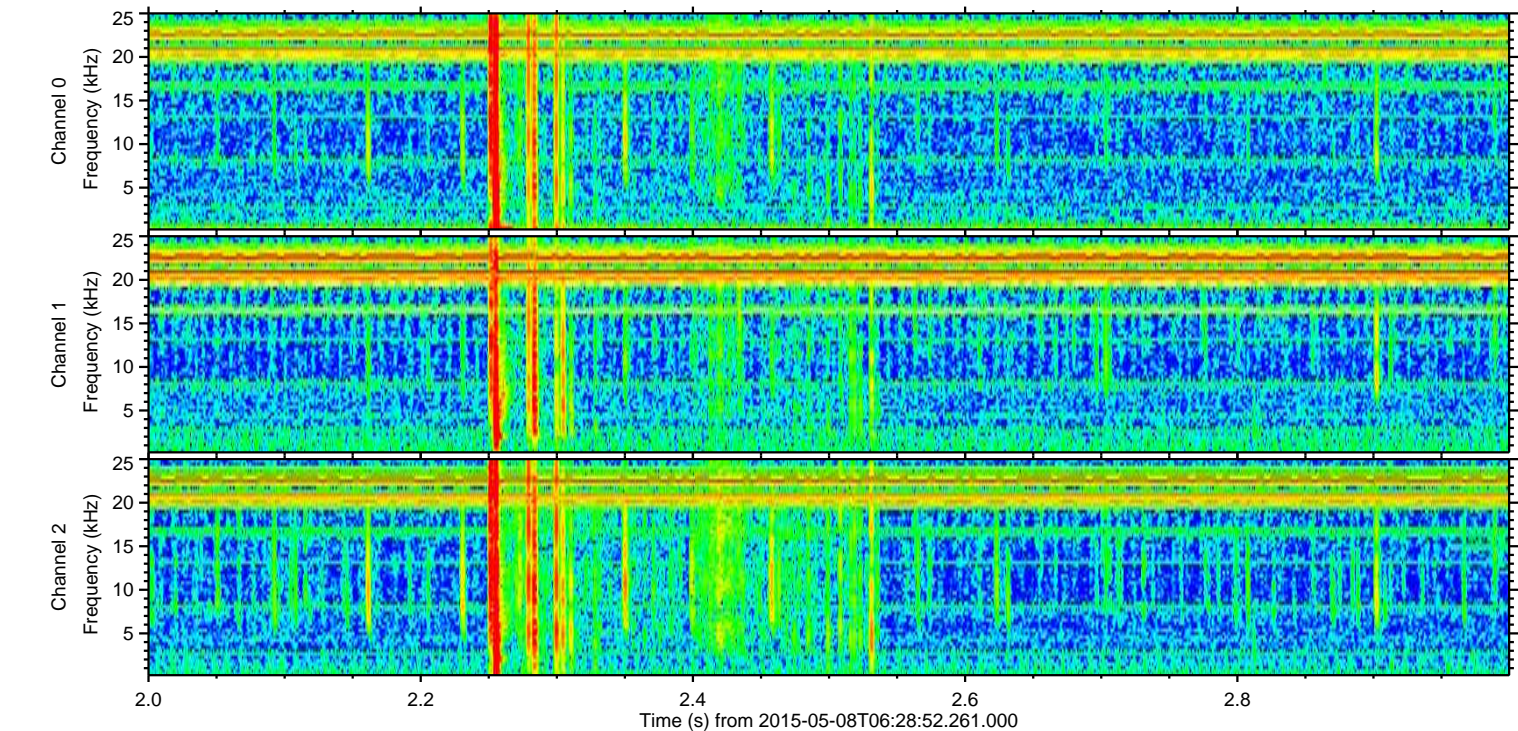
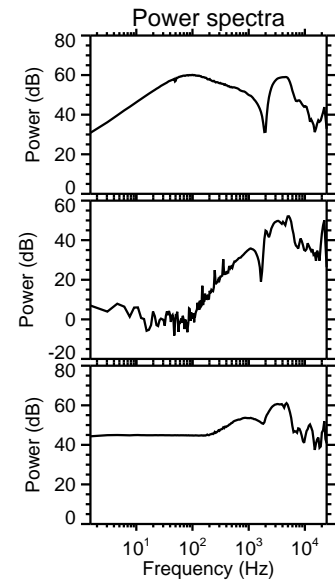
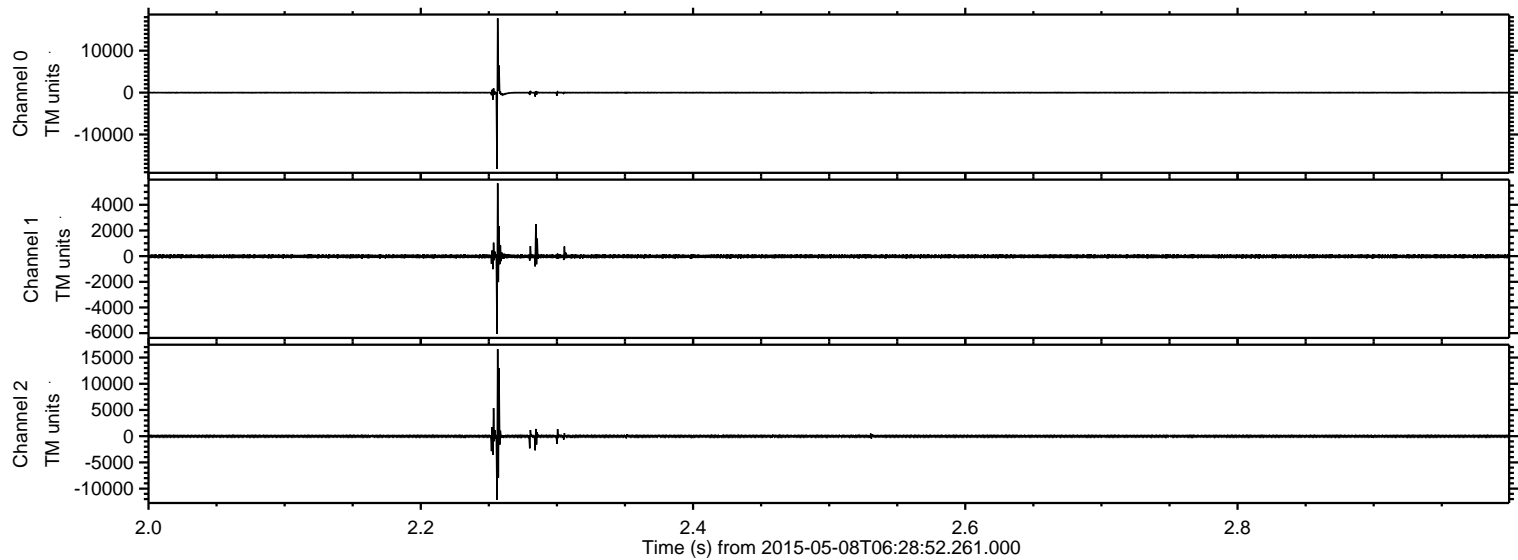

Processed Fri May 8 08:36:21 2015 by ELM ver.2012-10-06 from 001__elm20150508_062851__dat00.bin

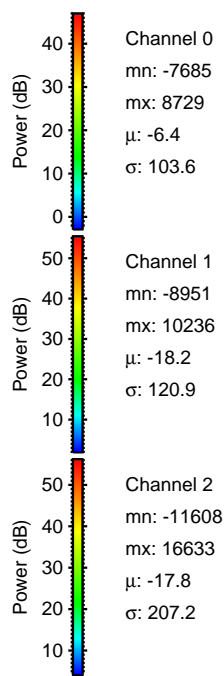
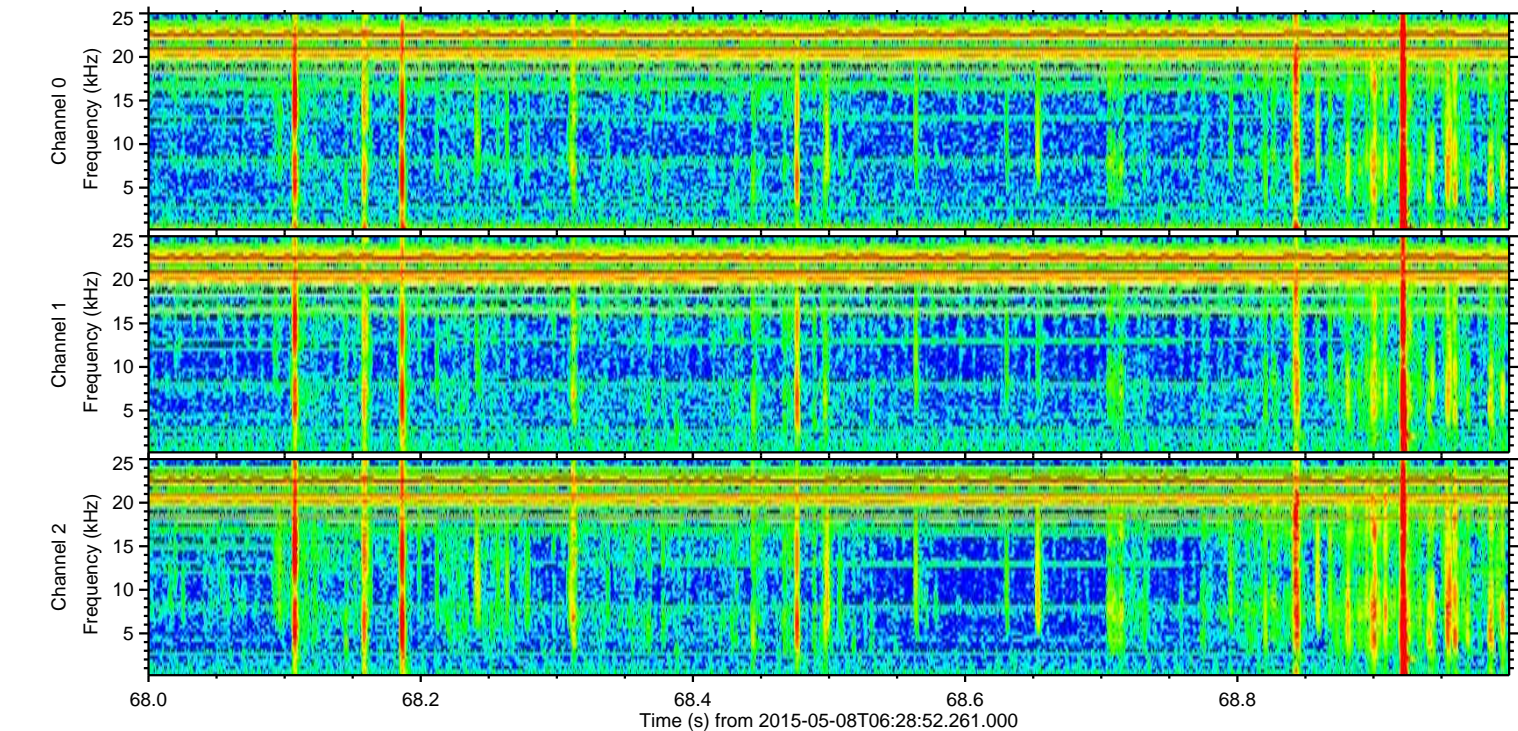
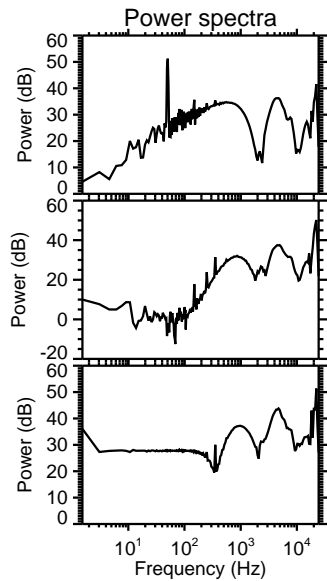
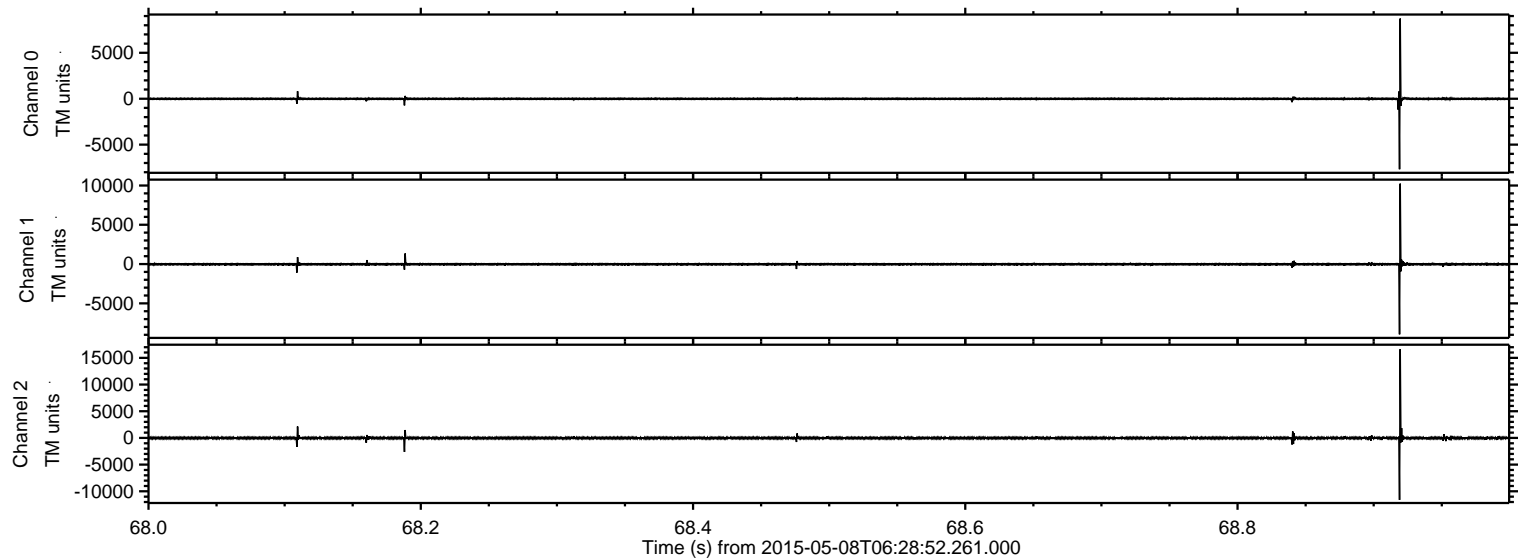

ELMAVAN 3D WAVEFORMS (Measured data sampled at 50 kHz) 49725 packets of 144 samples from 2015-05-08T06:28:52.261.000. Part 105/144

Processed Fri May 8 08:36:22 2015 by ELM ver.2012-10-06 from 001__elm20150508_062851__dat00.bin

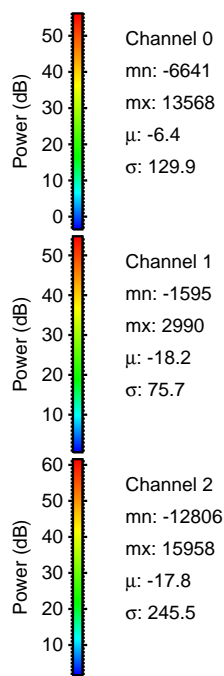
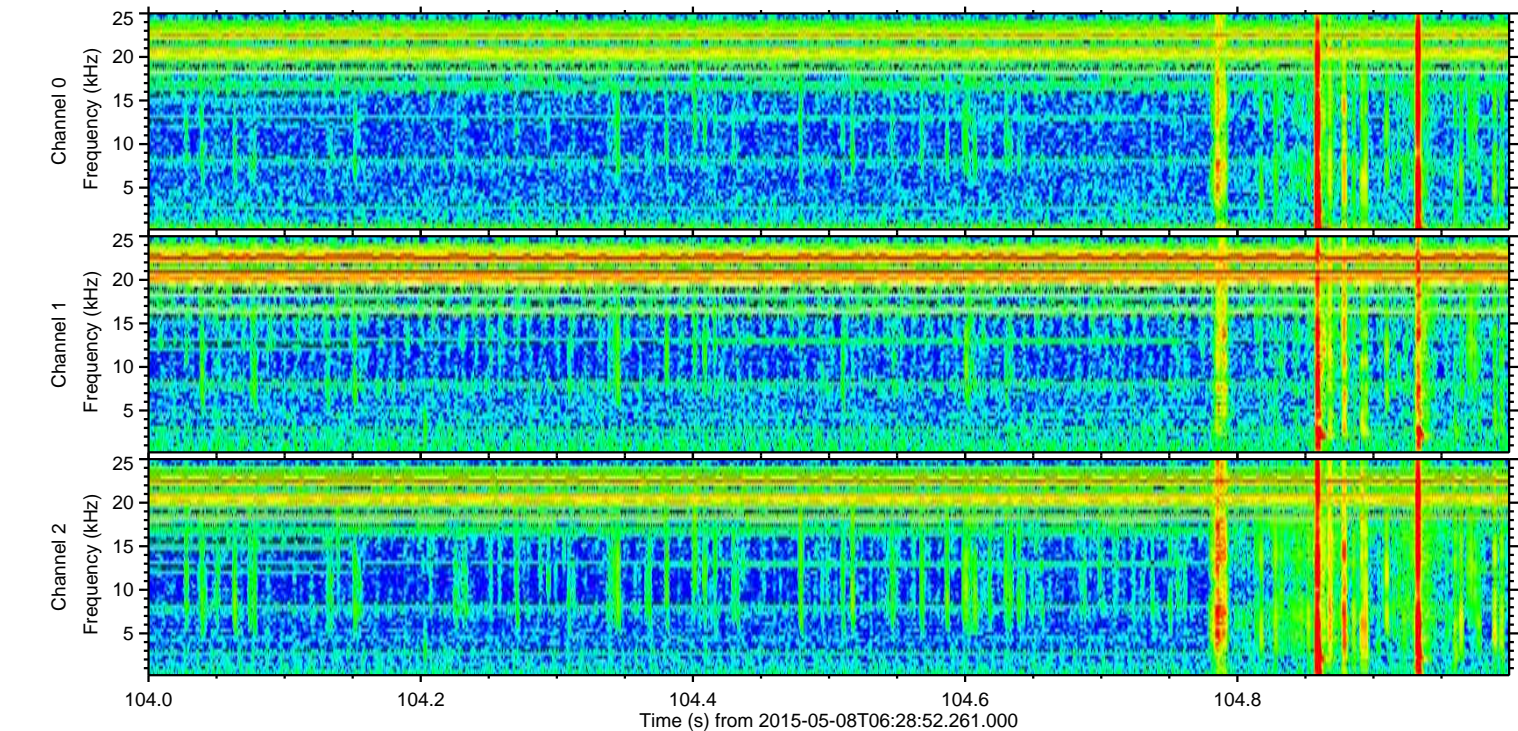
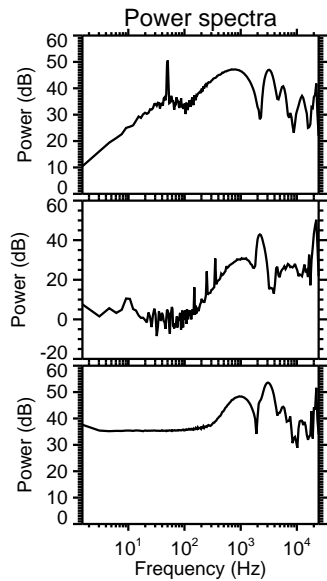
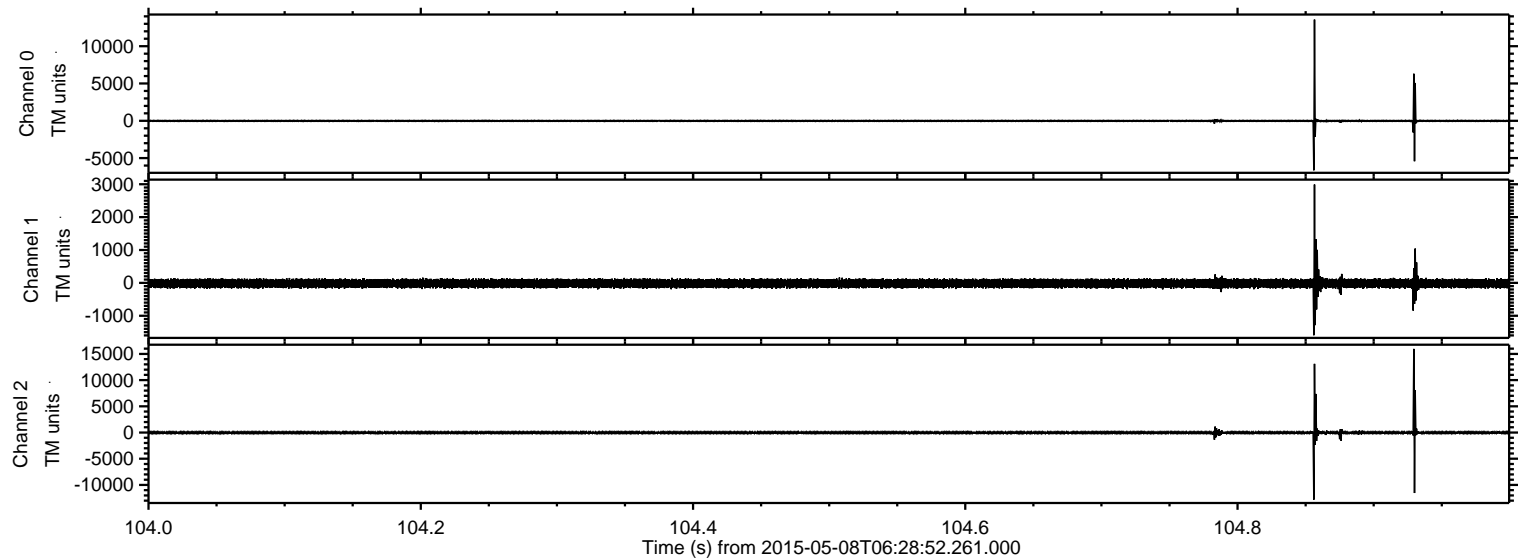

ELMAVAN 3D WAVEFORMS (Measured data sampled at 50 kHz) 49725 packets of 144 samples from 2015-05-08T06:28:52.261.000. Part 33/144

Processed Fri May 8 08:36:23 2015 by ELM ver.2012-10-06 from 001__elm20150508_062851__dat00.bin

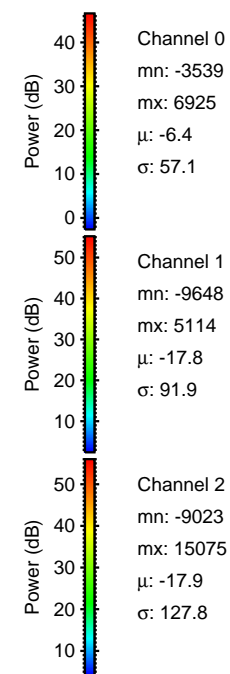
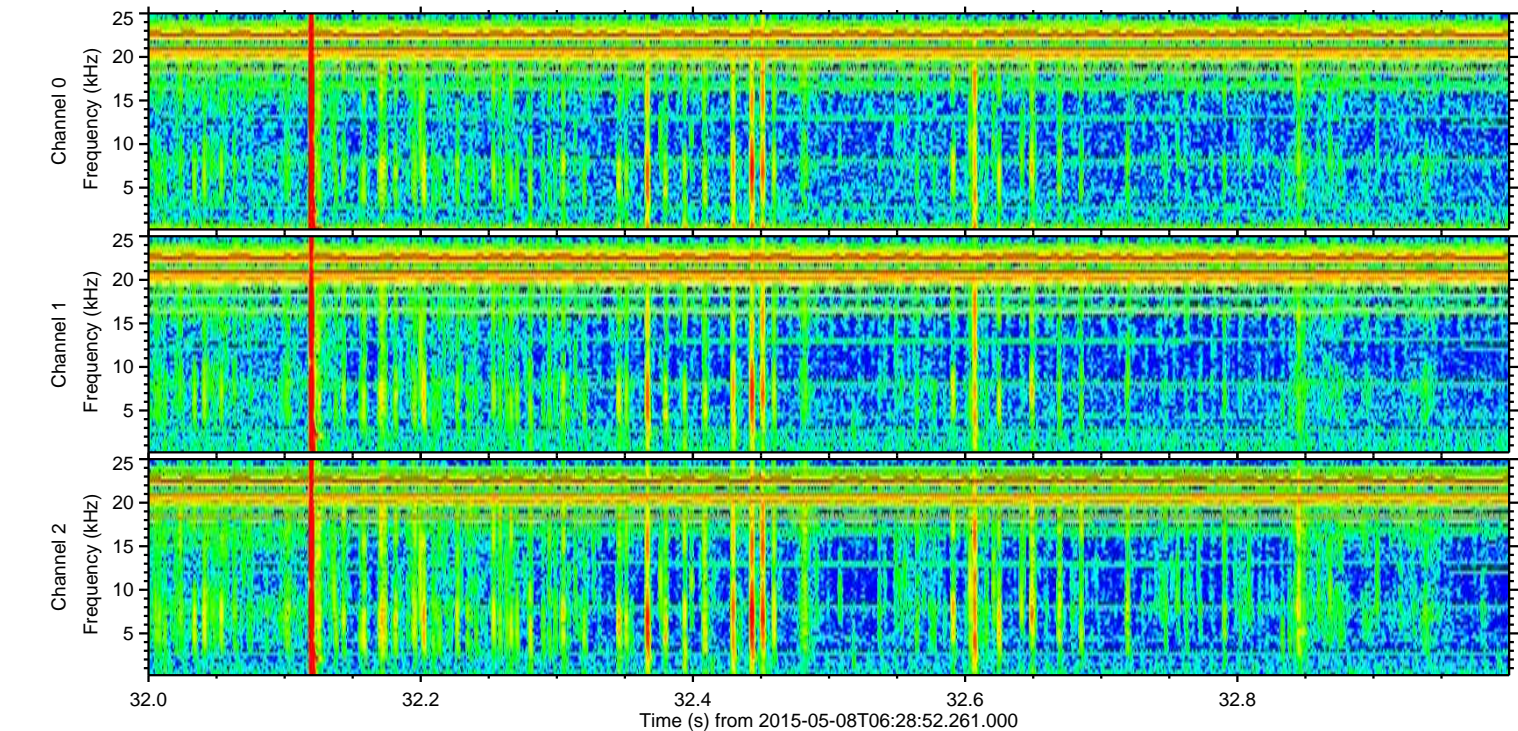
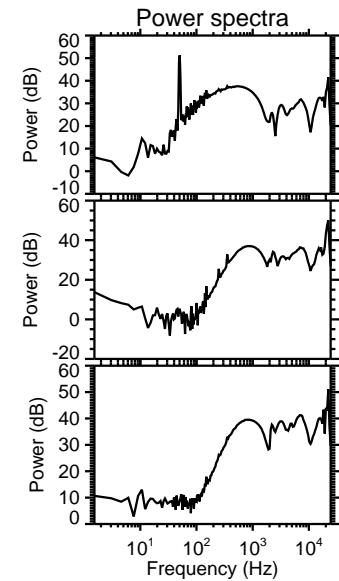
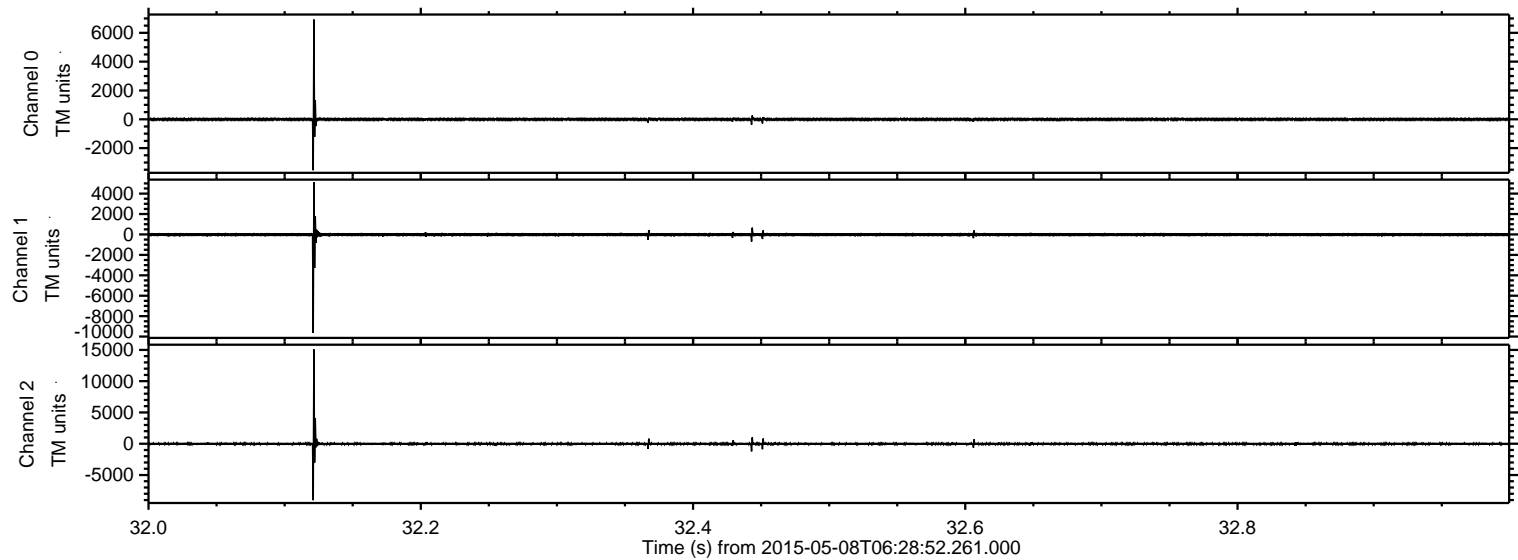

Processed Fri May 8 08:36:24 2015 by ELM ver.2012-10-06 from 001__elm20150508_062851__dat00.bin

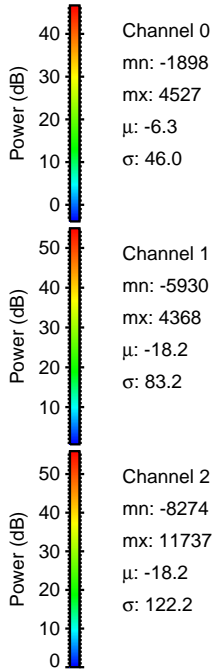
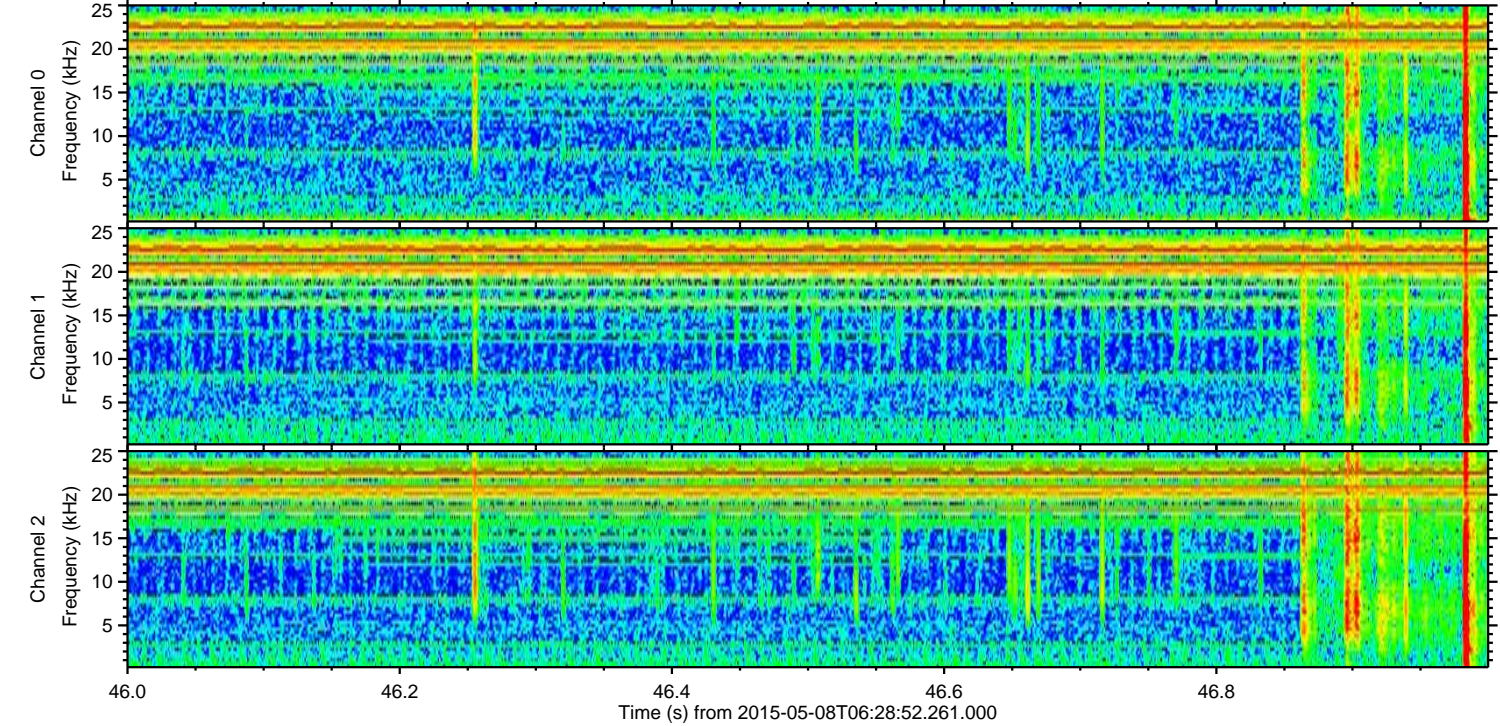
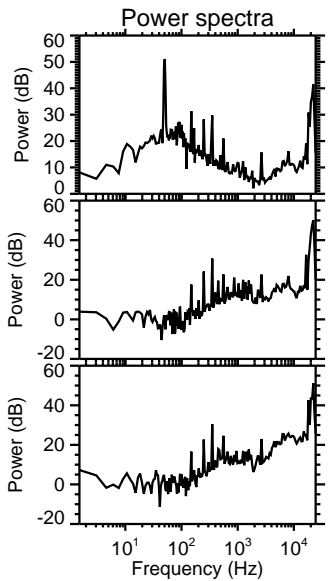
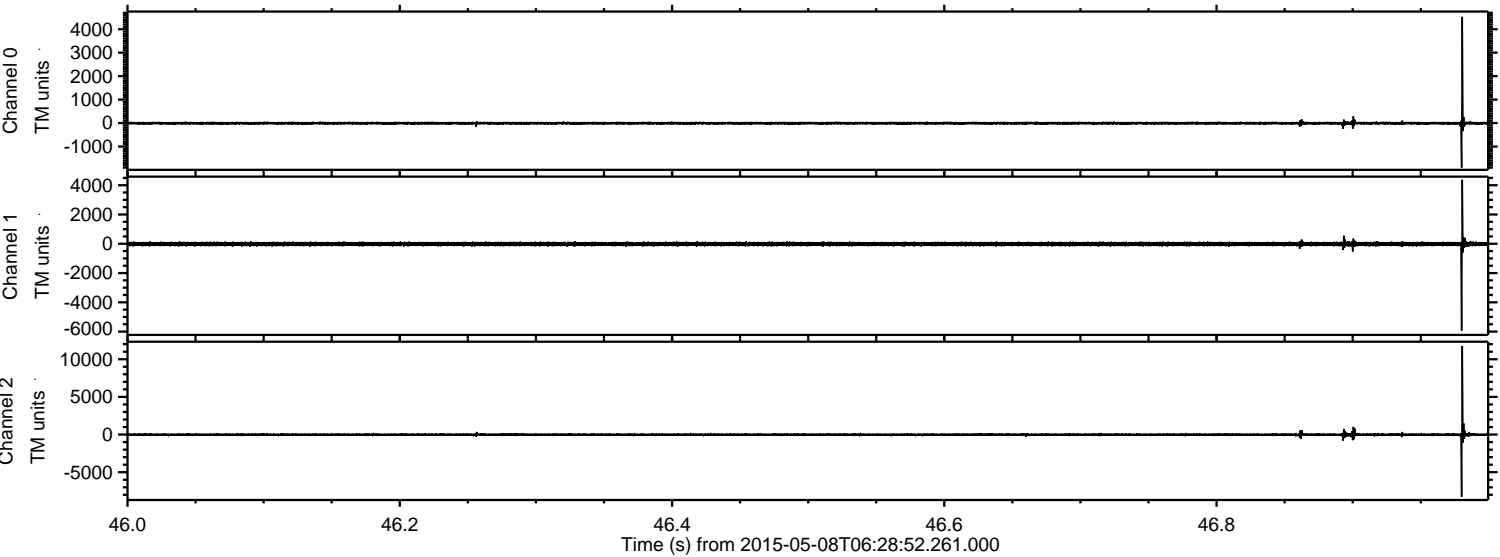

Processed Fri May 8 08:36:25 2015 by ELM ver.2012-10-06 from 001__elm20150508_062851__dat00.bin

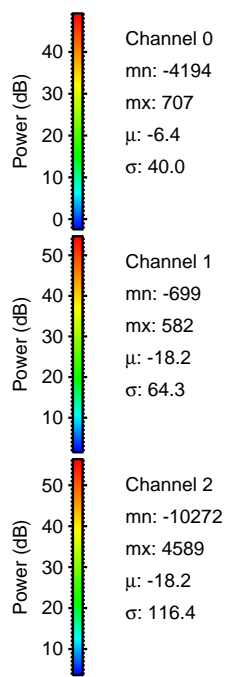
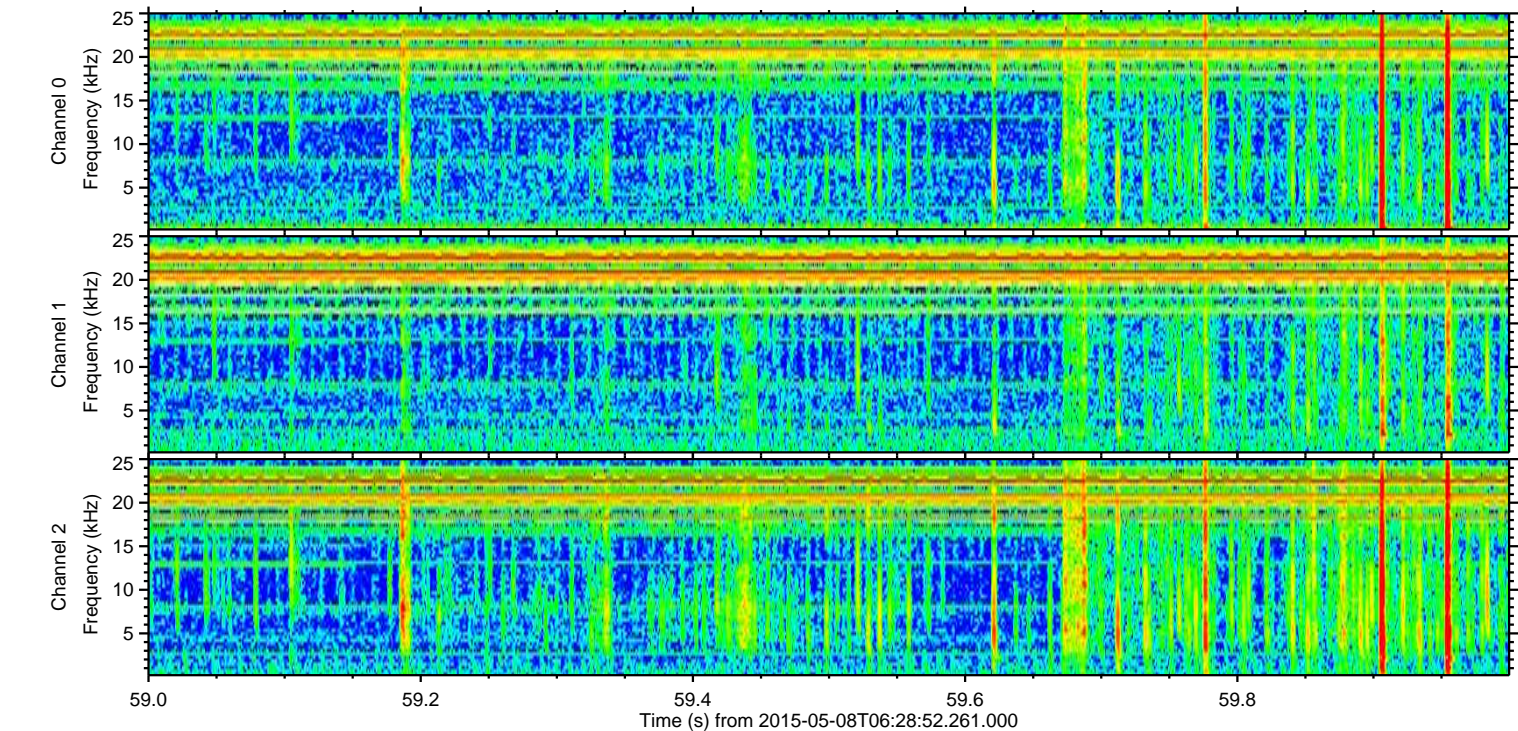
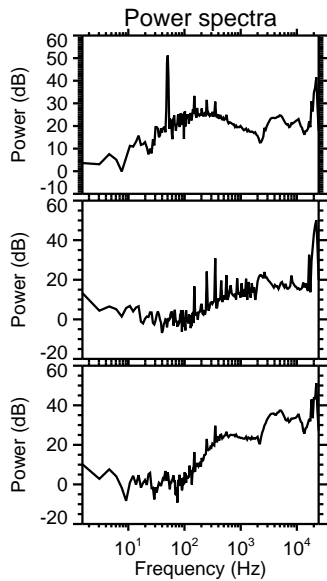
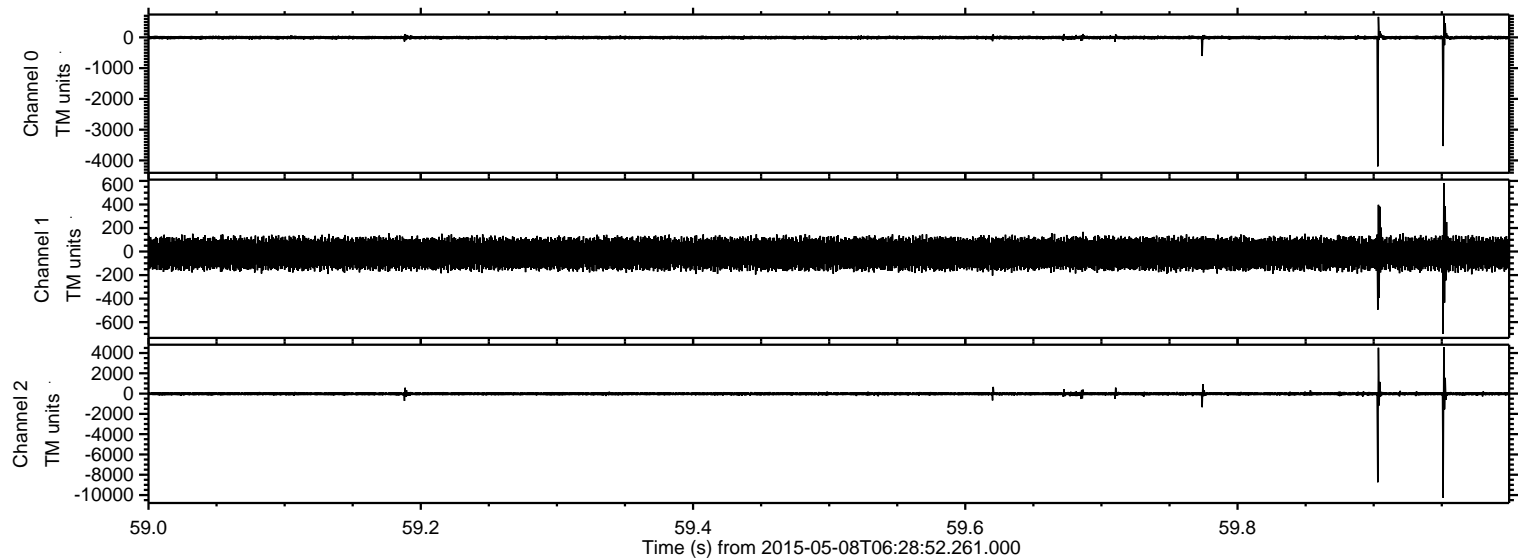

ELMAVAN 3D WAVEFORMS (Measured data sampled at 50 kHz) 49725 packets of 144 samples from 2015-05-08T06:28:52.261.000. Part 10/144

Processed Fri May 8 08:36:26 2015 by ELM ver.2012-10-06 from 001__elm20150508_062851__dat00.bin

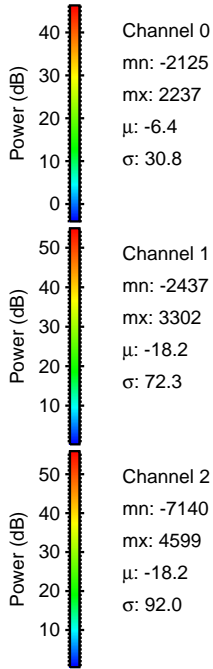
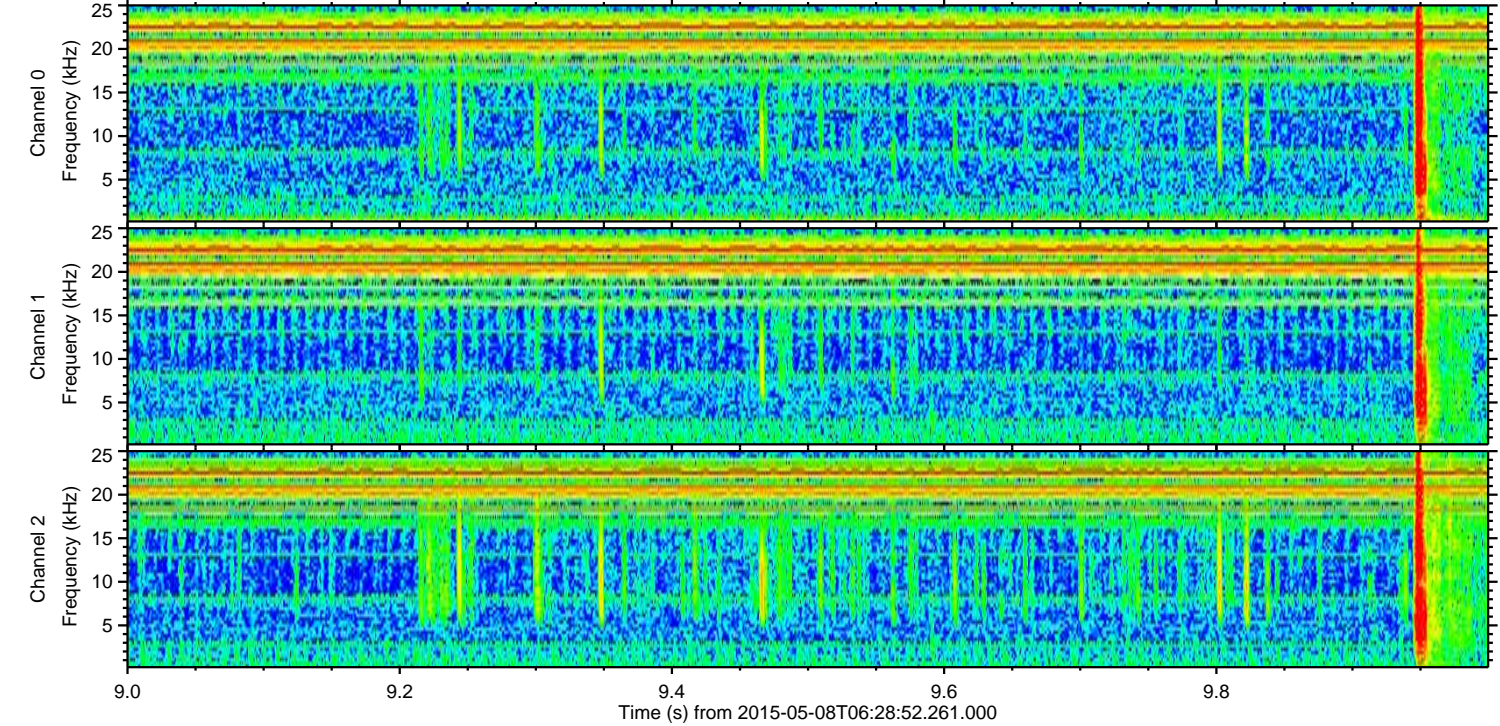
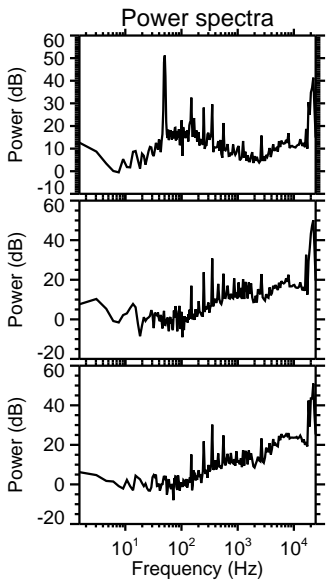
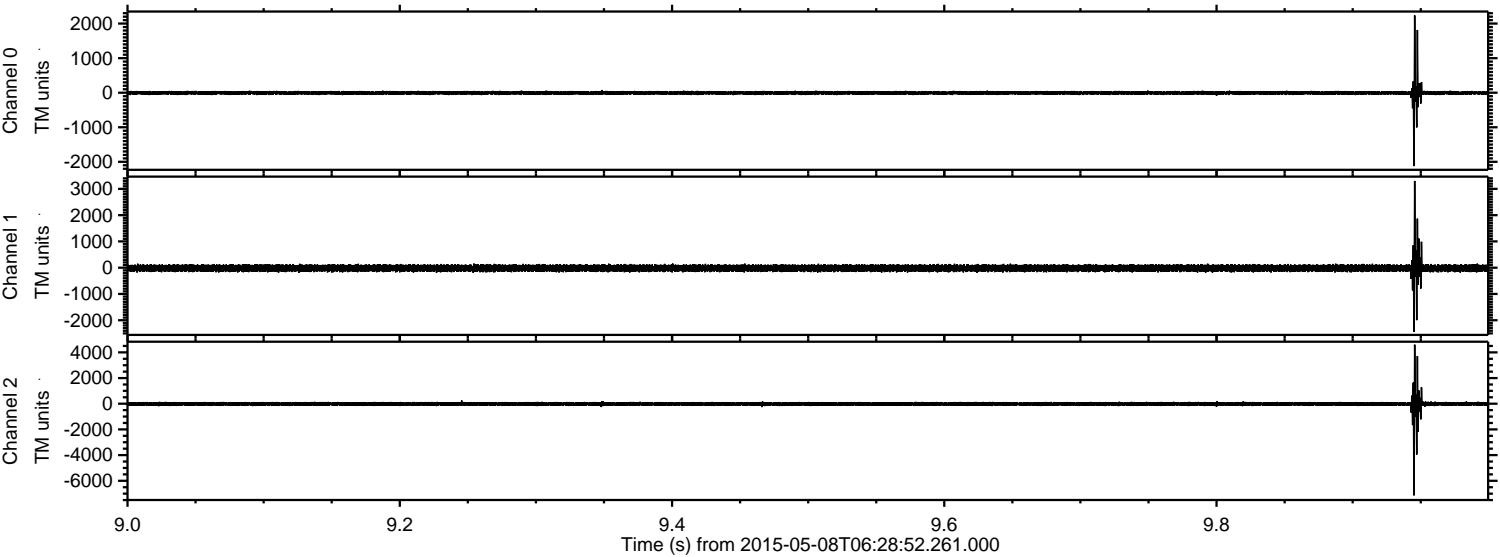

Channel 0
mn: -2125
mx: 2237
 μ : -6.4
 σ : 30.8

Channel 1
mn: -2437
mx: 3302
 μ : -18.2
 σ : 72.3

Channel 2
mn: -7140
mx: 4599
 μ : -18.2
 σ : 92.0

Processed Fri May 8 08:36:27 2015 by ELM ver.2012-10-06 from 001__elm20150508_062851__dat00.bin

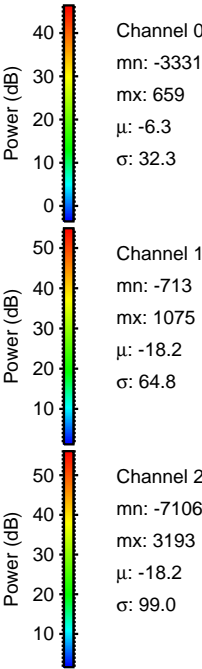
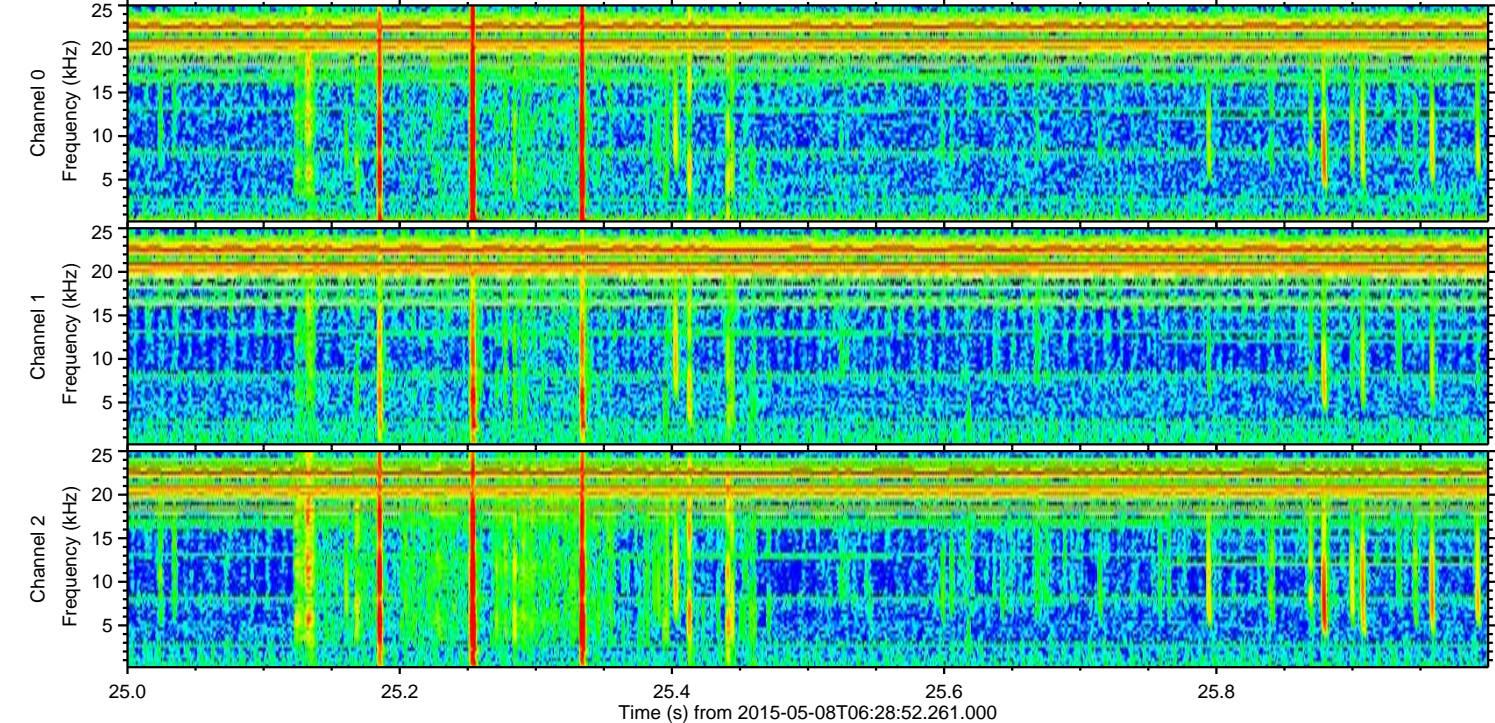
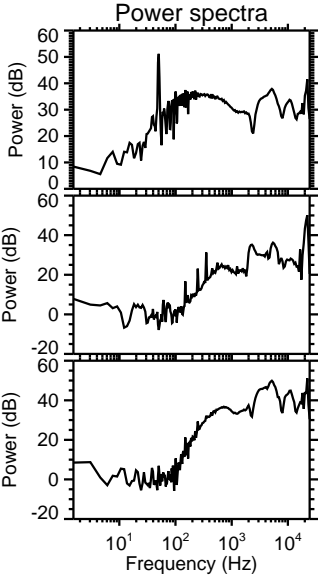
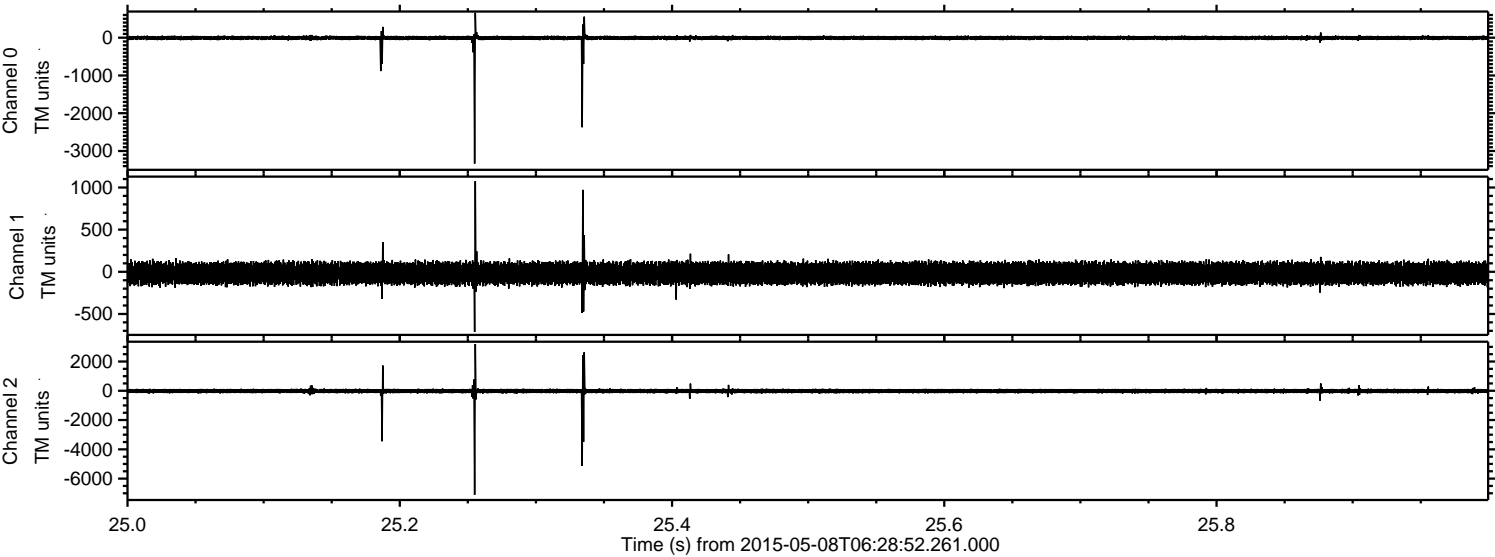

Processed Fri May 8 08:36:28 2015 by ELM ver.2012-10-06 from 001__elm20150508_062851__dat00.bin

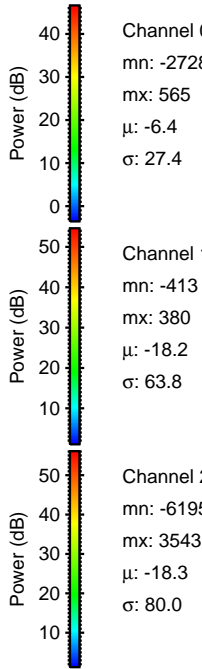
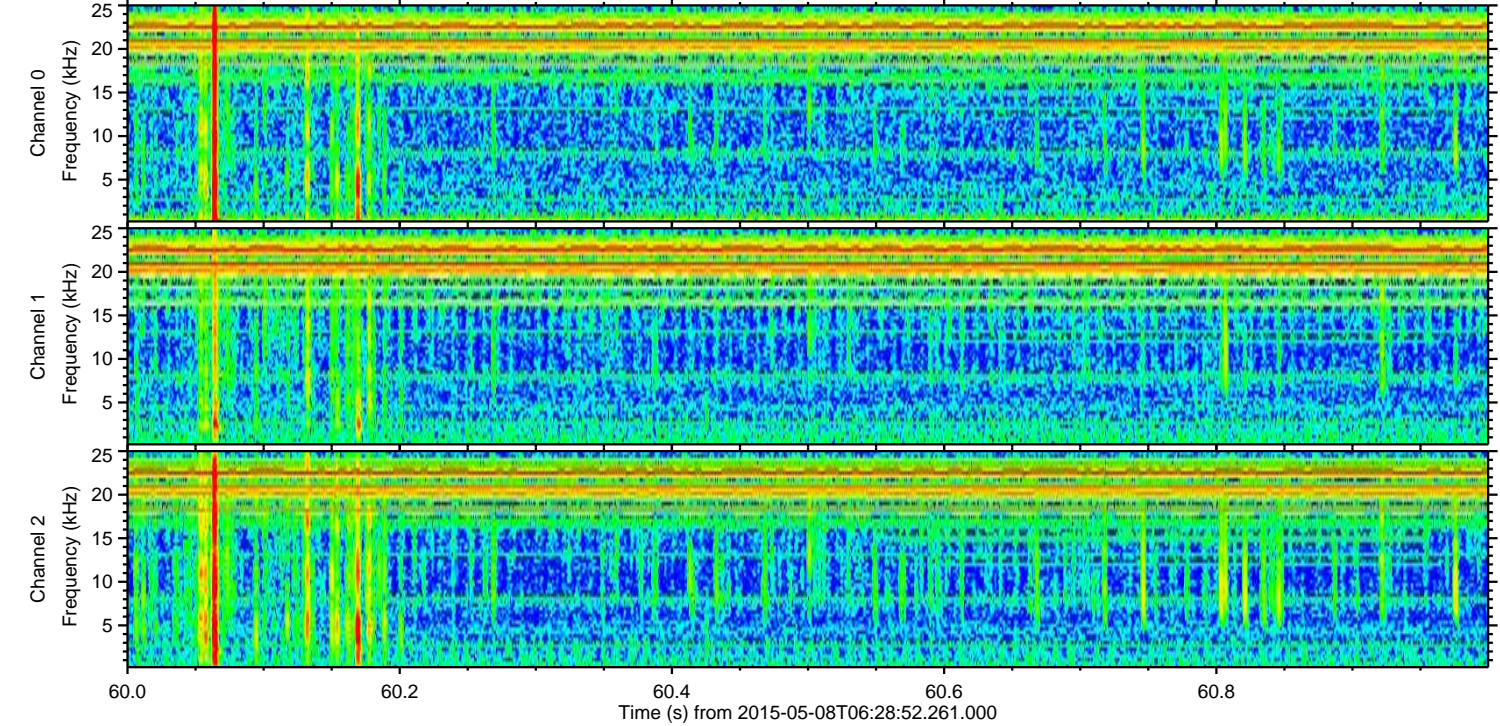
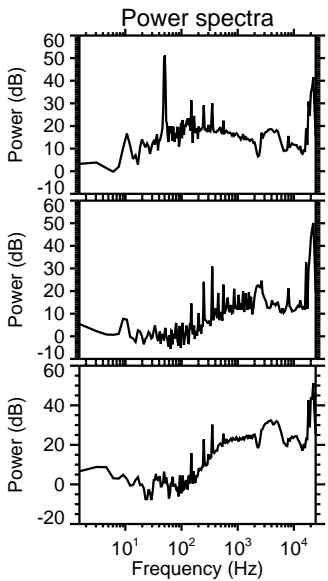
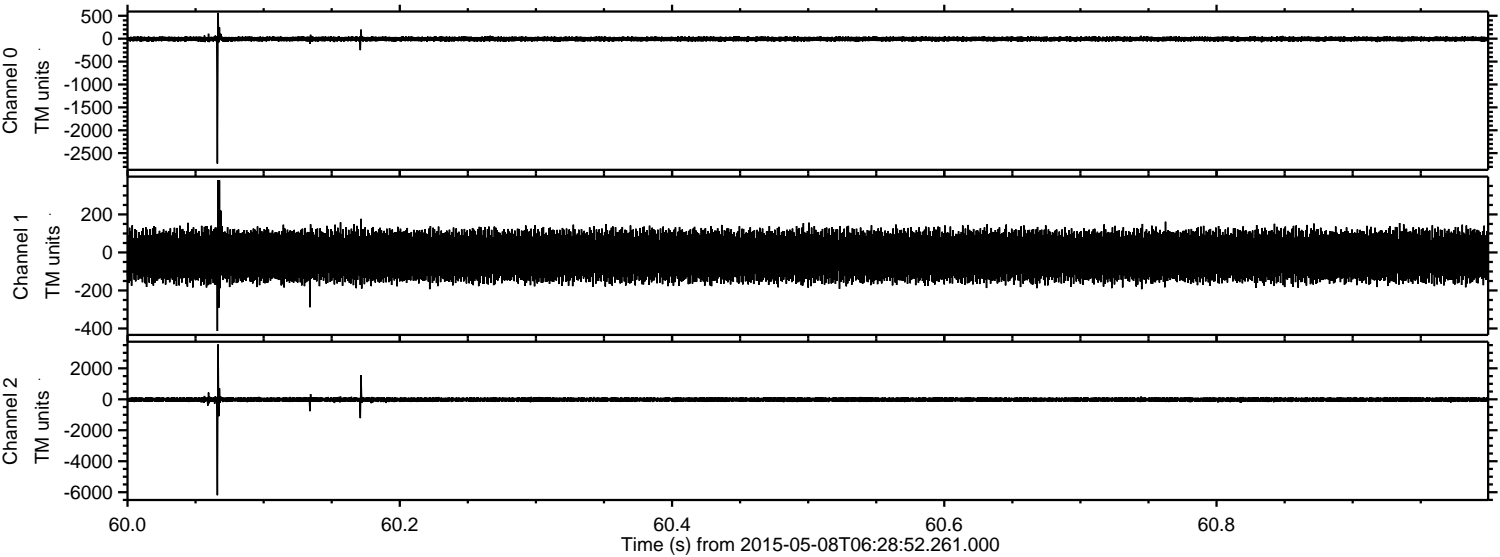

Channel 0
mn: -2728
mx: 565
 μ : -6.4
 σ : 27.4

Channel 1
mn: -413
mx: 380
 μ : -18.2
 σ : 63.8

Channel 2
mn: -6195
mx: 3543
 μ : -18.3
 σ : 80.0

Processed Fri May 8 08:36:29 2015 by ELM ver.2012-10-06 from 001__elm20150508_062851__dat00.bin

