

ELMAVAN 3D WAVEFORMS (Measured data sampled at 50 kHz) 49567 packets of 144 samples from 2015-05-08T06:08:51.611.000.

Processed Fri May 8 08:15:18 2015 by ELM ver.2012-10-06 from 001__elm20150508_060850__dat00.bin

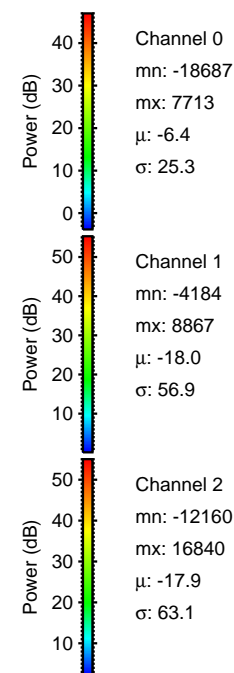

Processed Fri May 8 08:15:34 2015 by ELM ver.2012-10-06 from 001__elm20150508_060850__dat00.bin

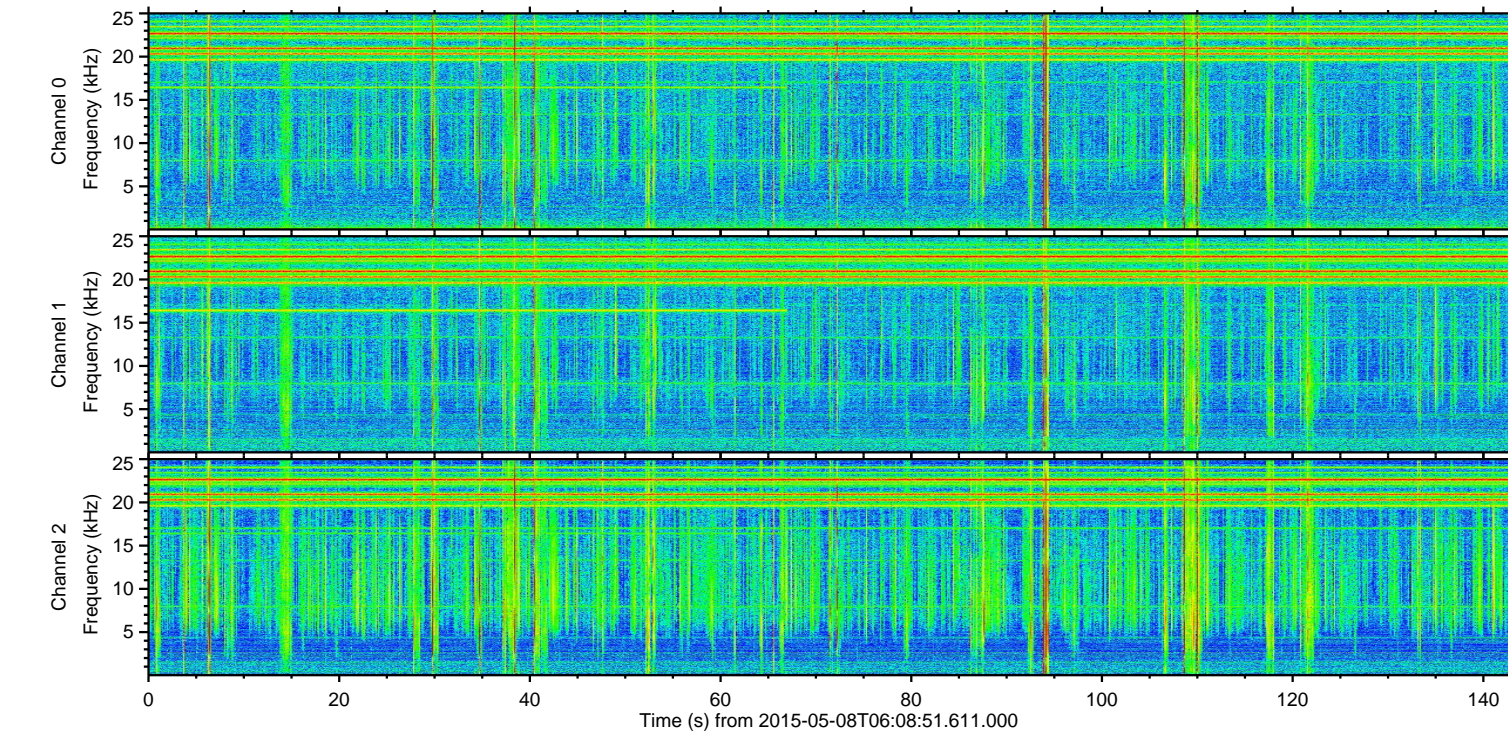
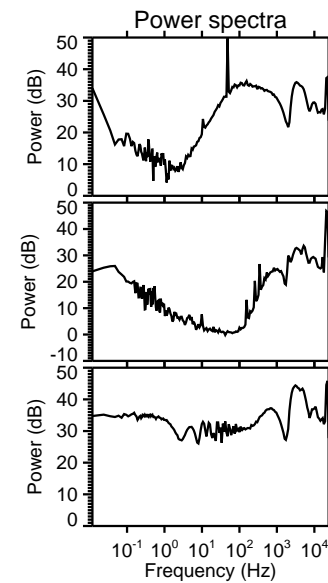
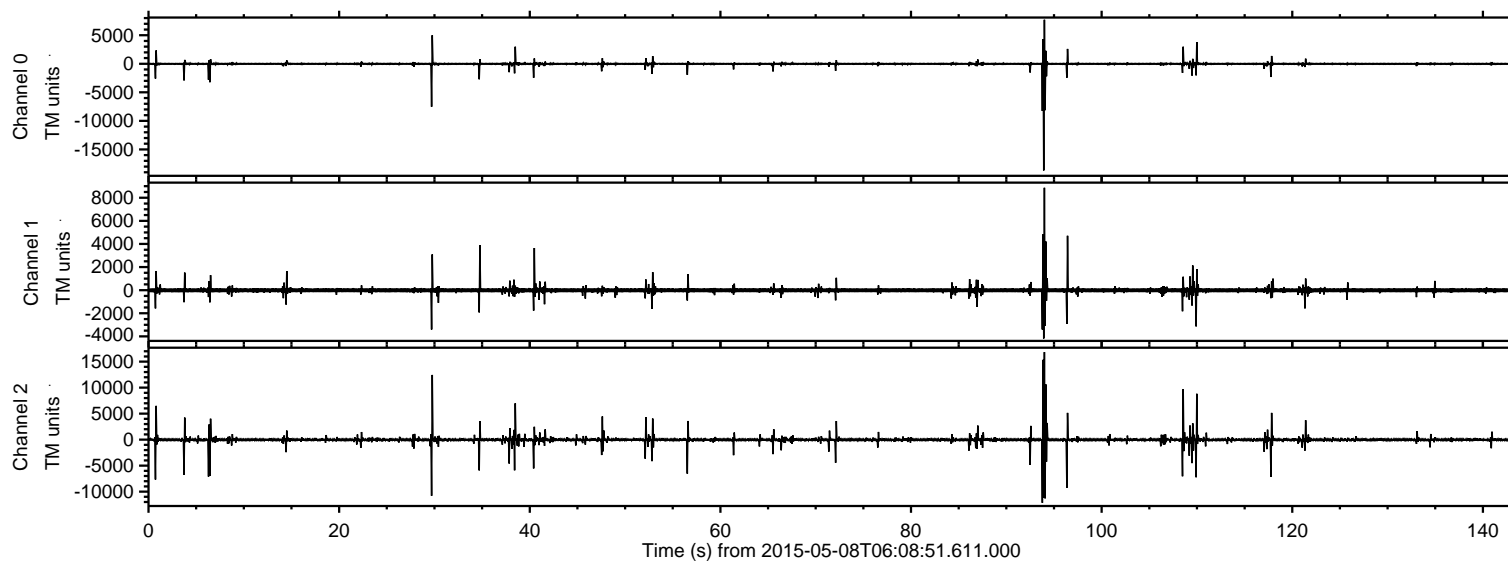
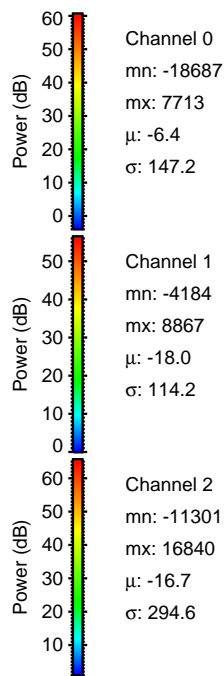
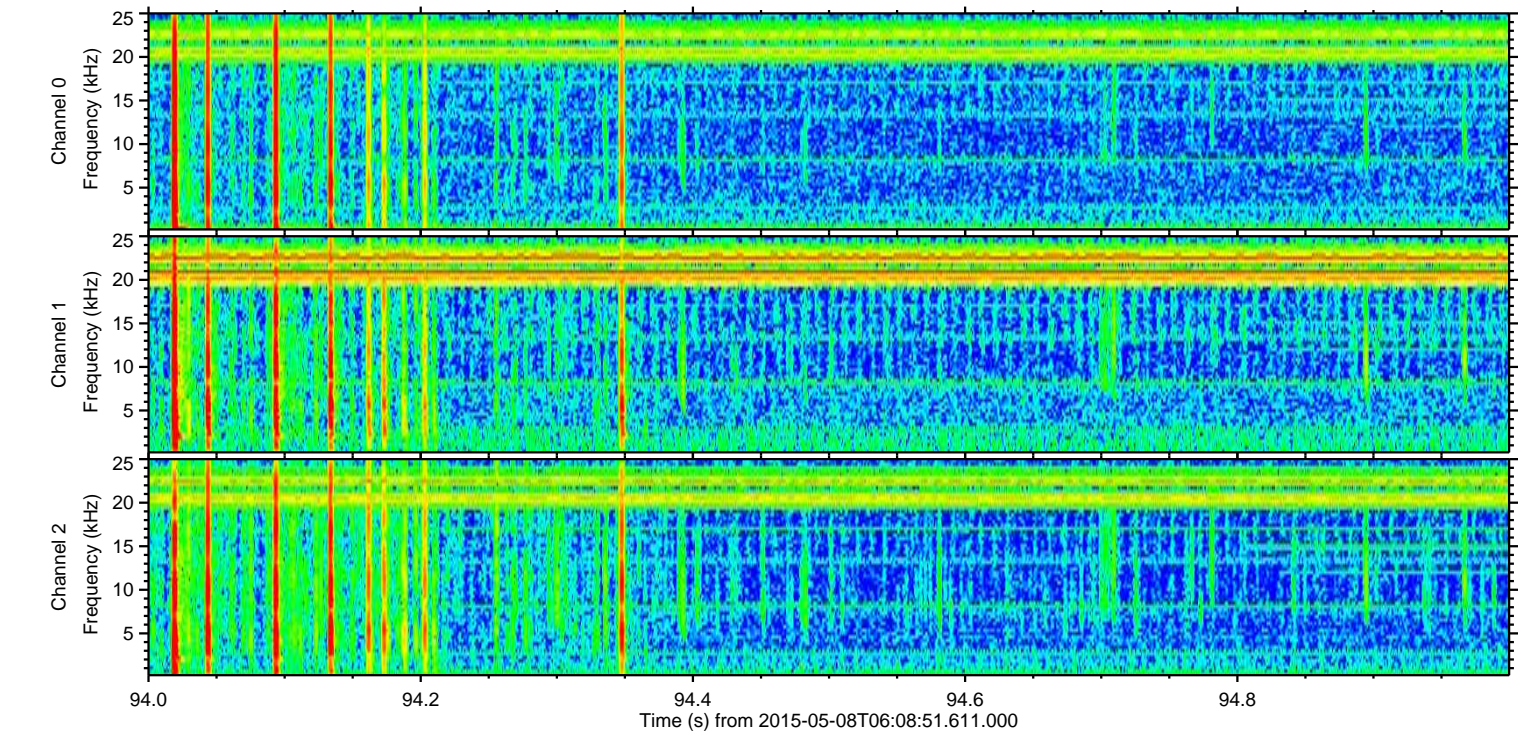
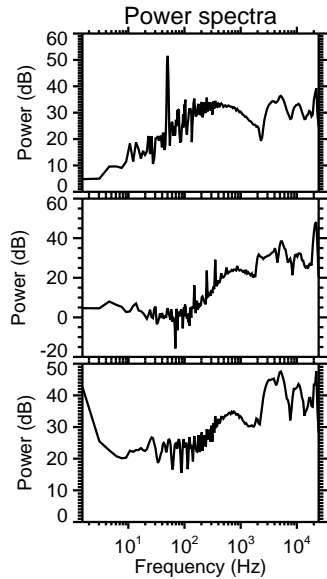
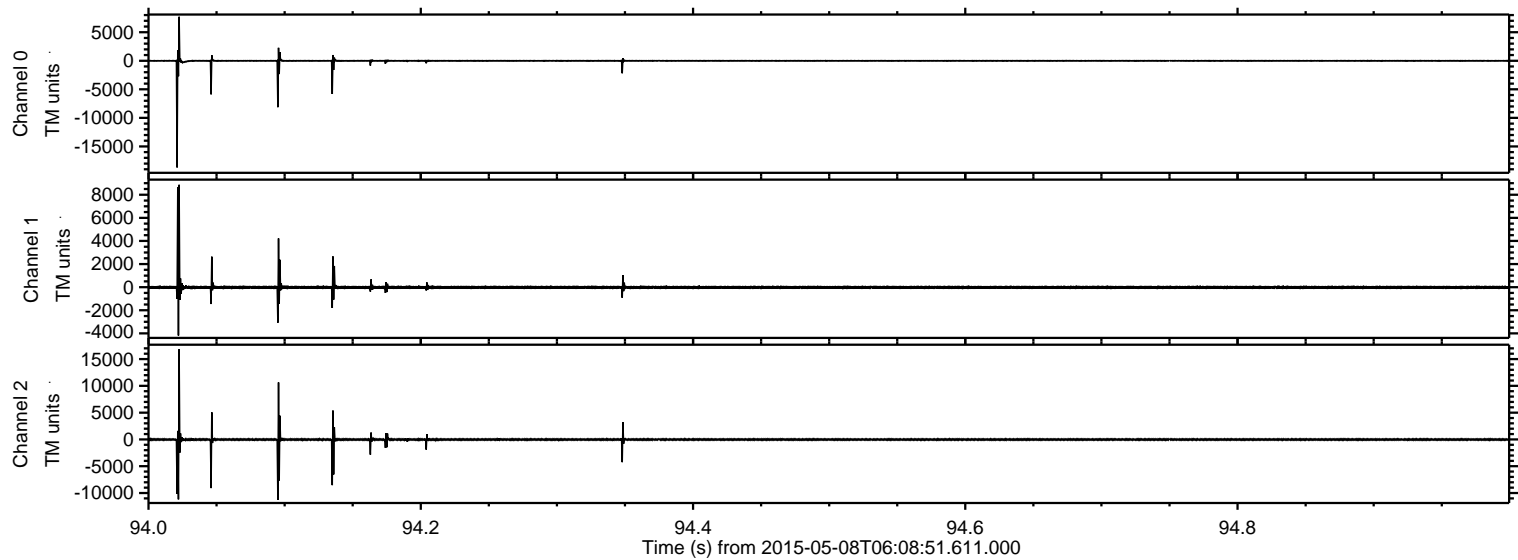

Processed Fri May 8 08:15:35 2015 by ELM ver.2012-10-06 from 001__elm20150508_060850__dat00.bin

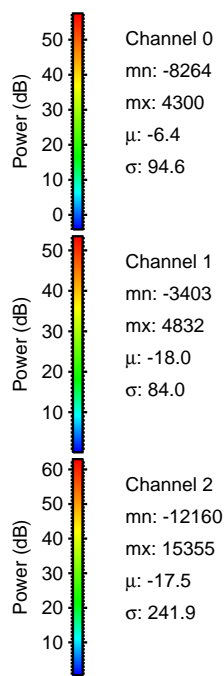
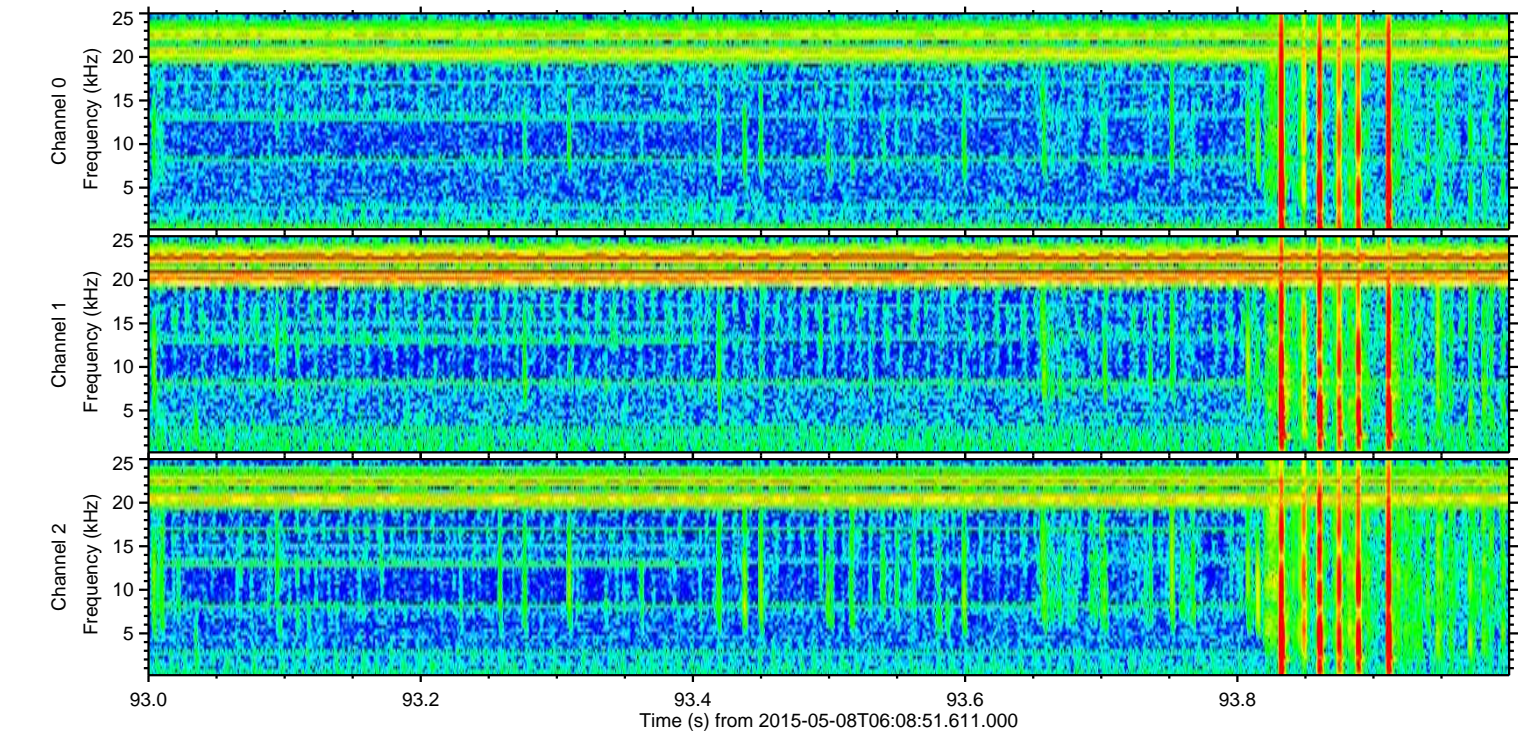
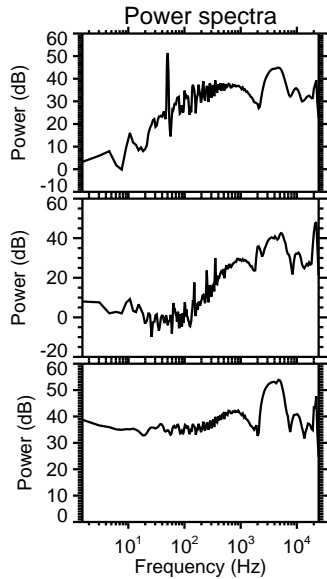
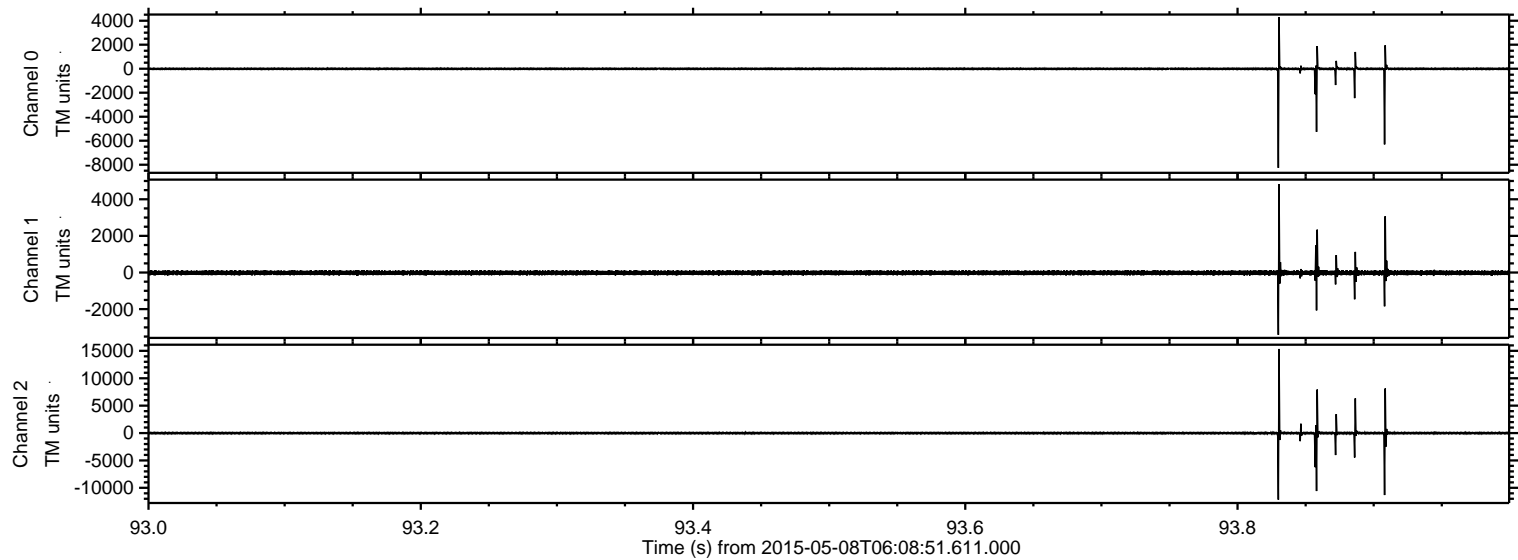

Processed Fri May 8 08:15:36 2015 by ELM ver.2012-10-06 from 001__elm20150508_060850__dat00.bin

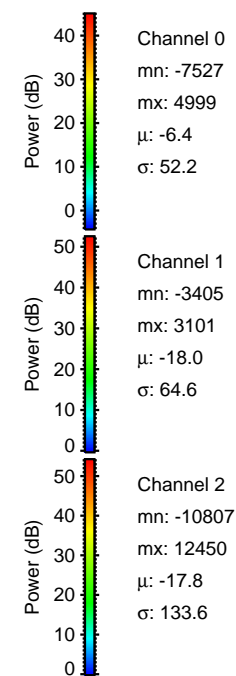
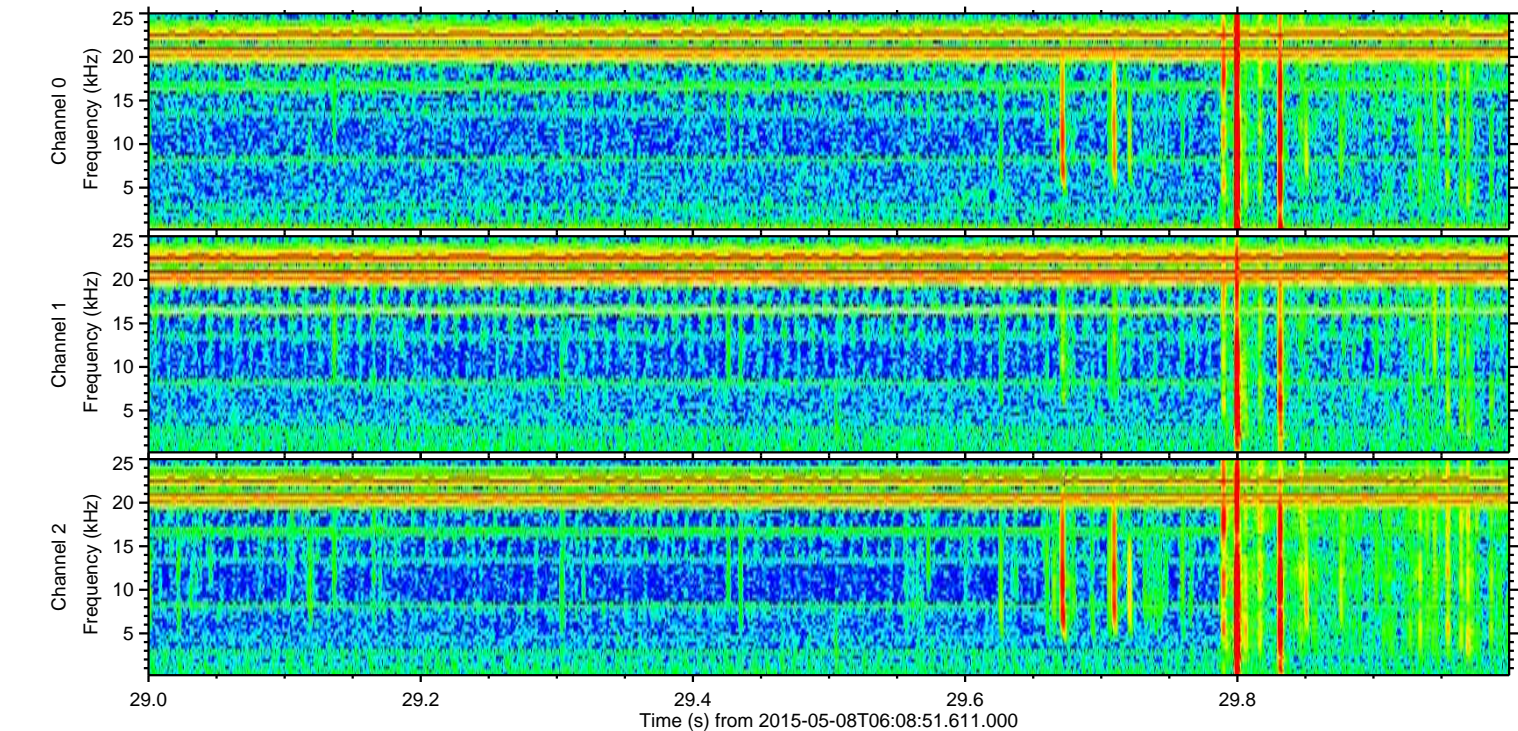
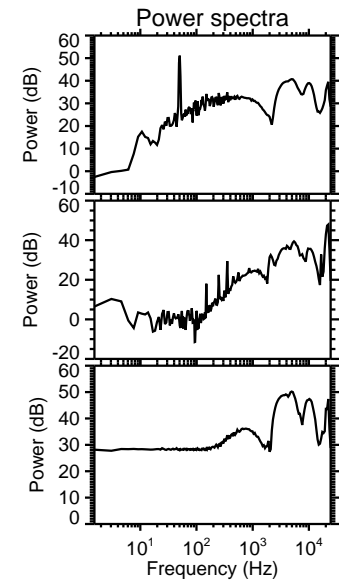
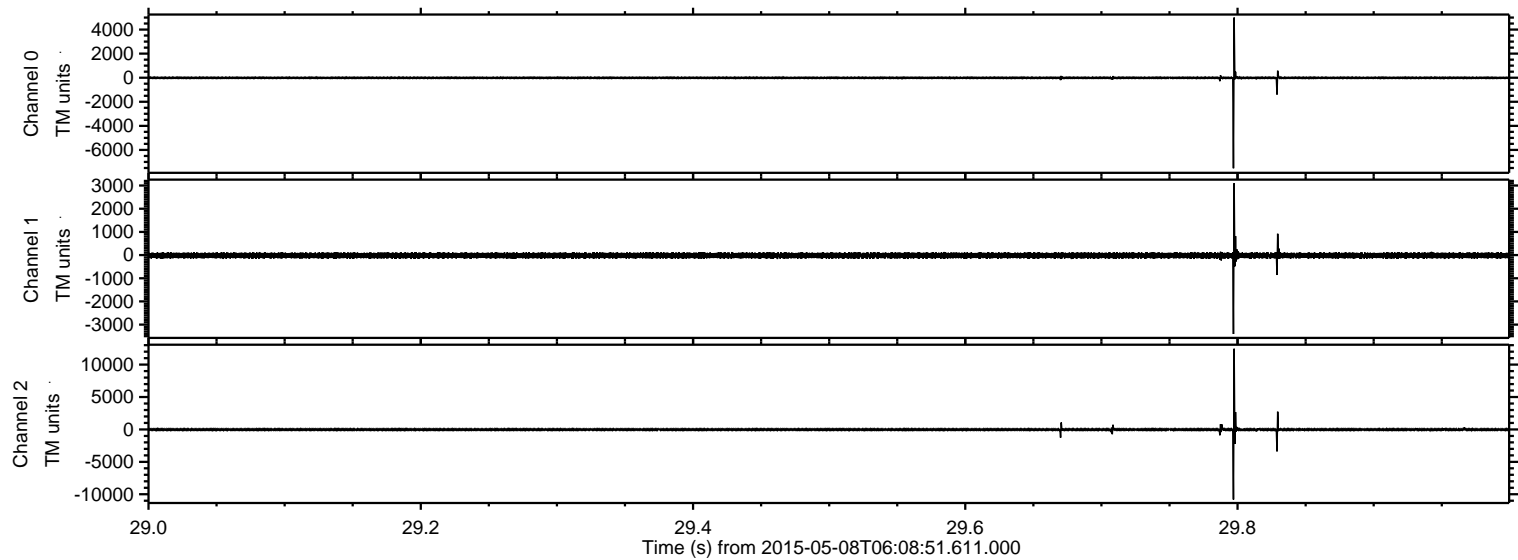

ELMAVAN 3D WAVEFORMS (Measured data sampled at 50 kHz) 49567 packets of 144 samples from 2015-05-08T06:08:51.611.000. Part 109/143

Processed Fri May 8 08:15:37 2015 by ELM ver.2012-10-06 from 001__elm20150508_060850__dat00.bin

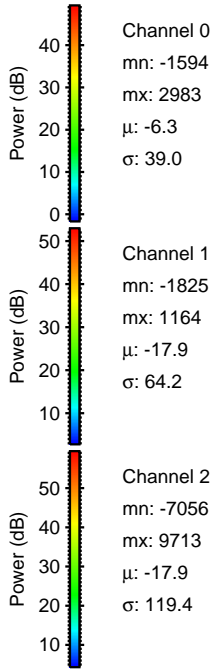
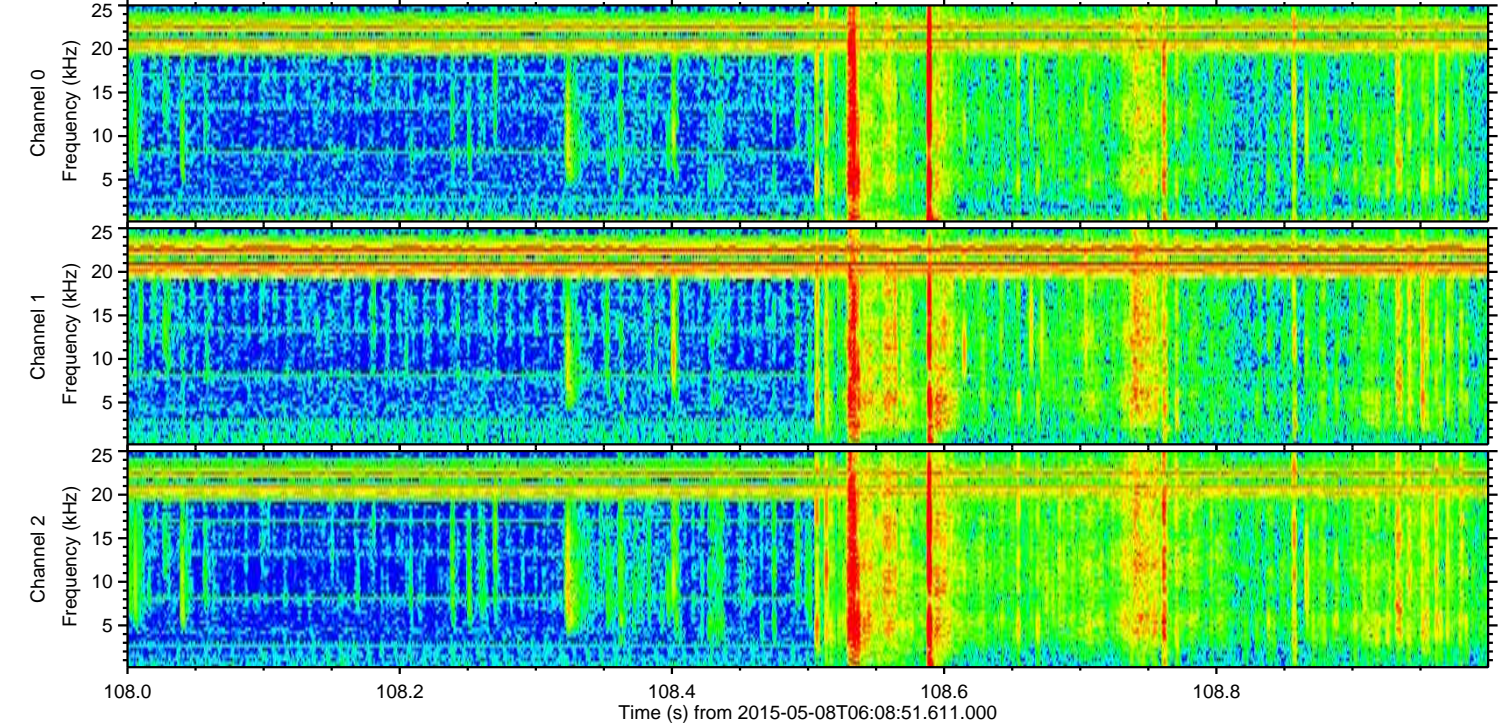
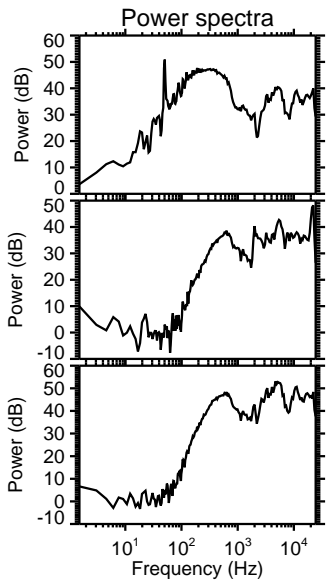
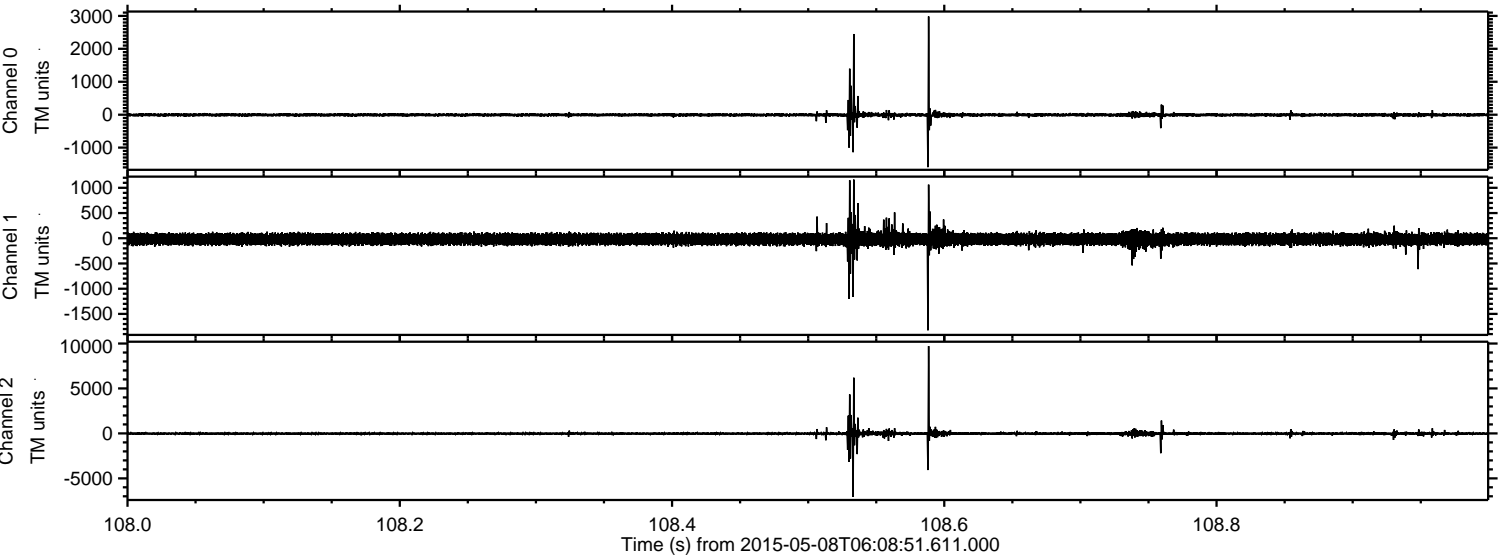

Processed Fri May 8 08:15:38 2015 by ELM ver.2012-10-06 from 001__elm20150508_060850__dat00.bin

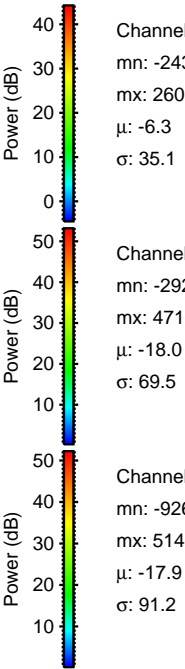
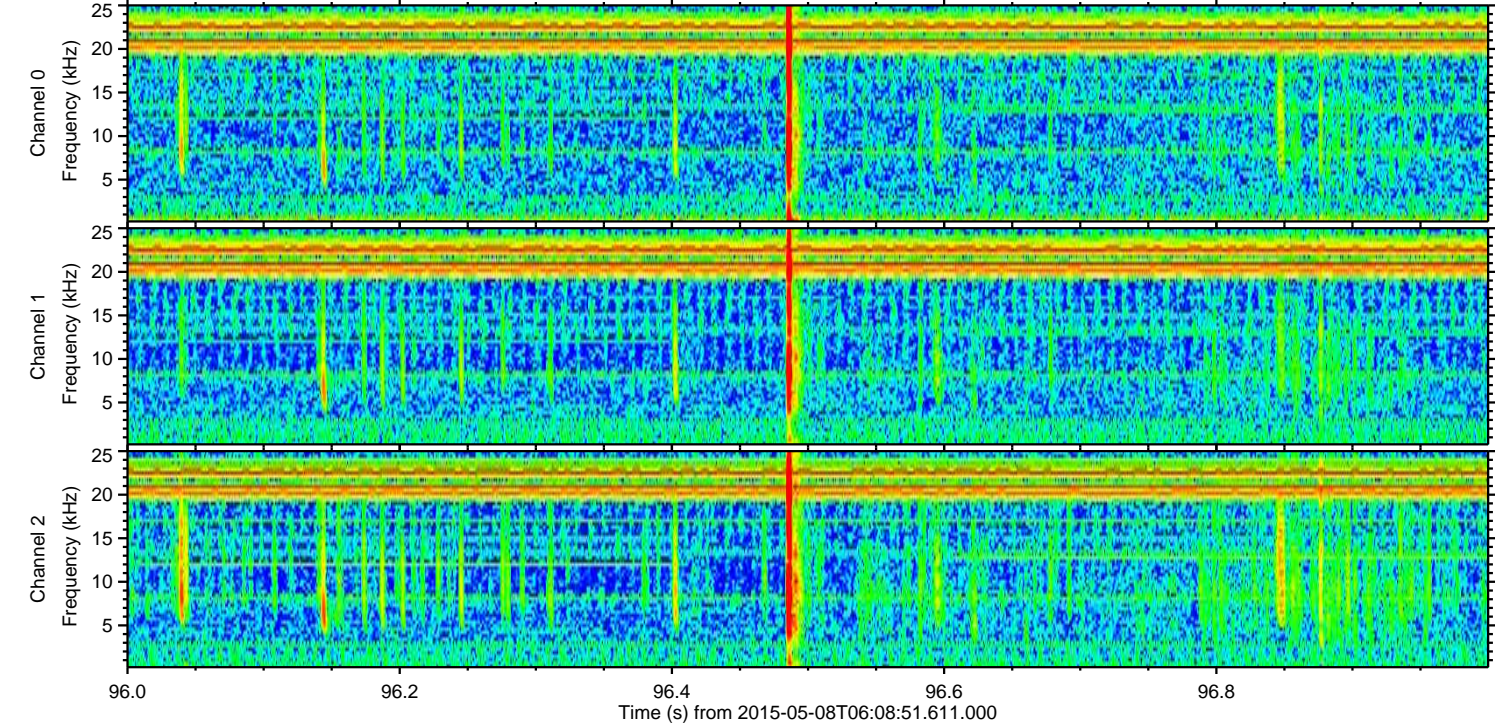
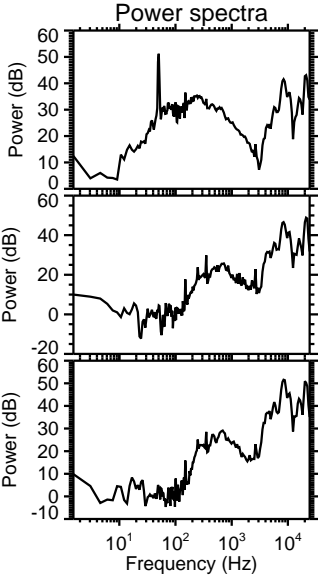
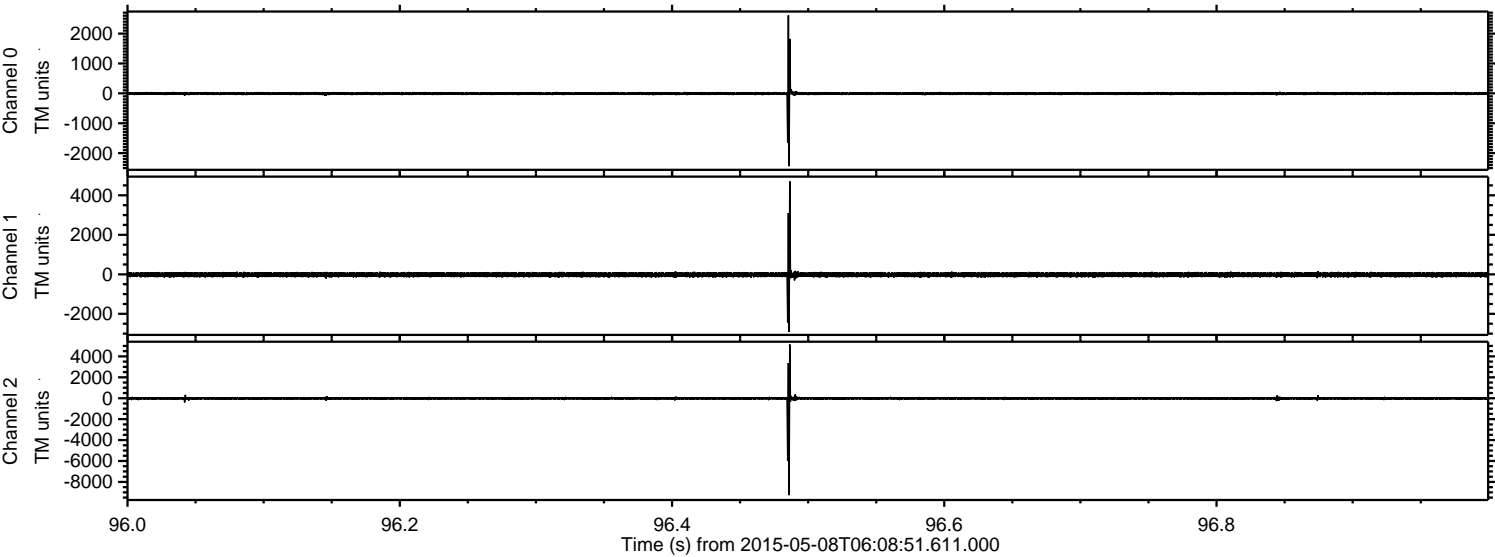

ELMAVAN 3D WAVEFORMS (Measured data sampled at 50 kHz) 49567 packets of 144 samples from 2015-05-08T06:08:51.611.000. Part 110/143

Processed Fri May 8 08:15:39 2015 by ELM ver.2012-10-06 from 001__elm20150508_060850__dat00.bin

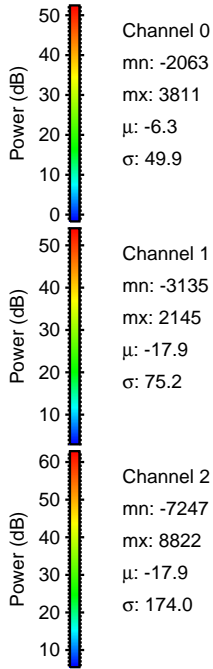
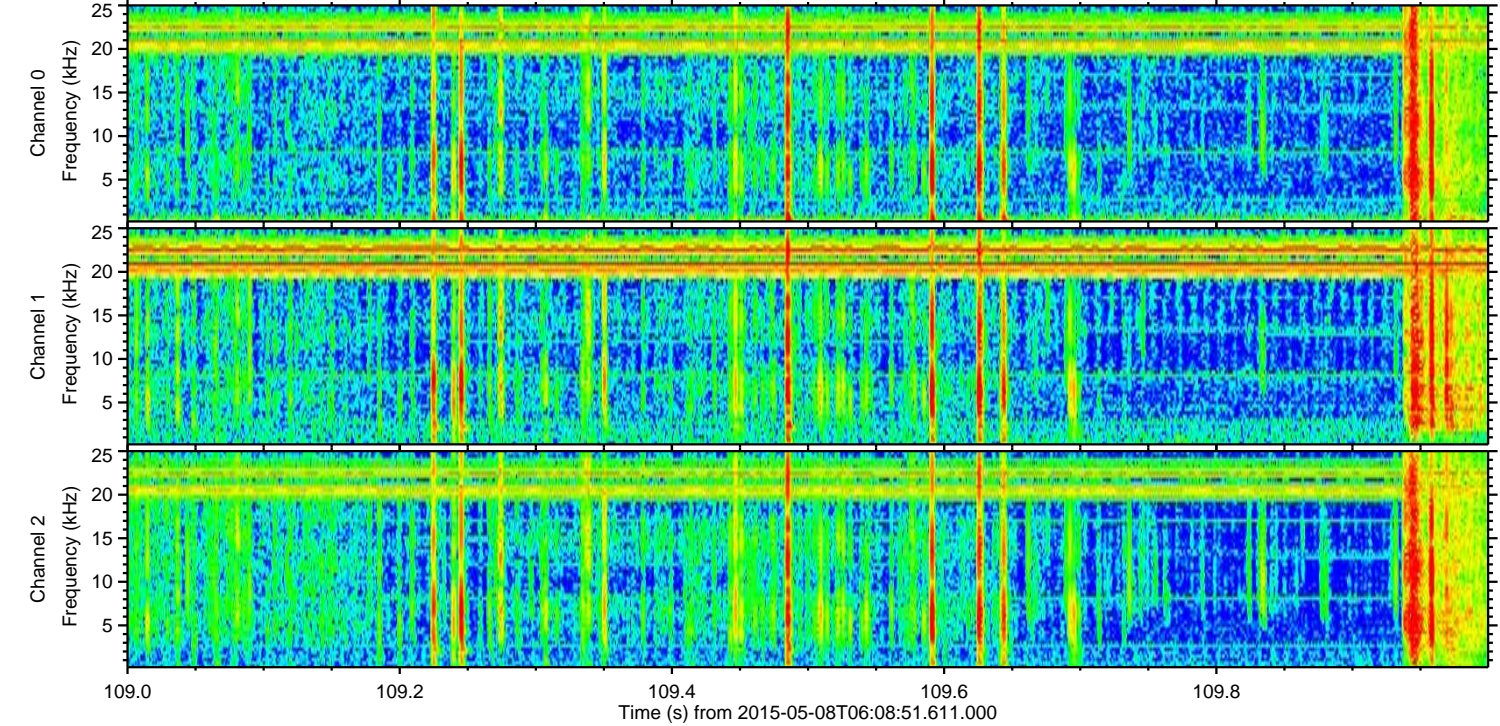
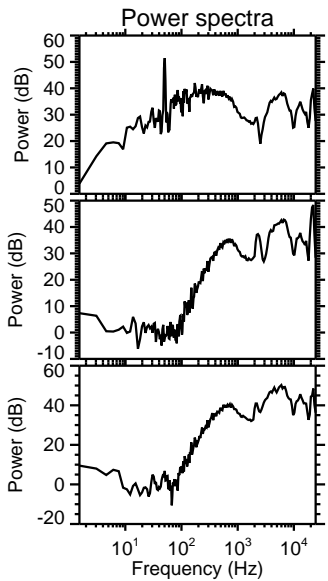
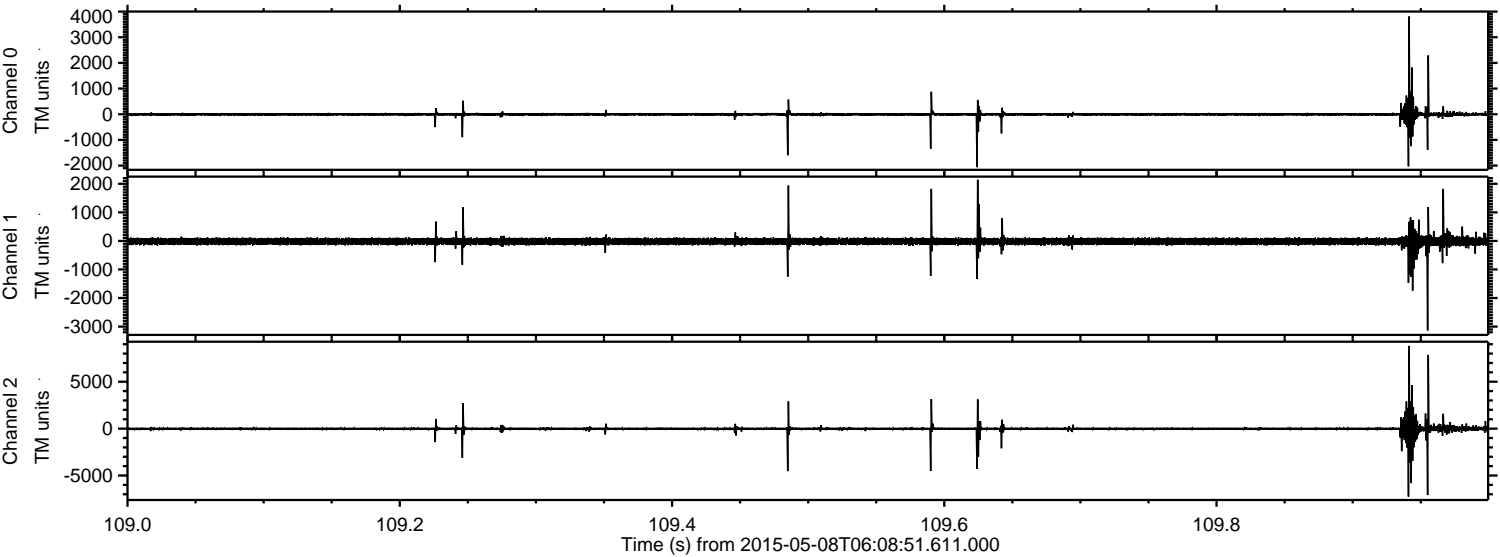

ELMAVAN 3D WAVEFORMS (Measured data sampled at 50 kHz) 49567 packets of 144 samples from 2015-05-08T06:08:51.611.000. Part 1/143

Processed Fri May 8 08:15:40 2015 by ELM ver.2012-10-06 from 001__elm20150508_060850__dat00.bin

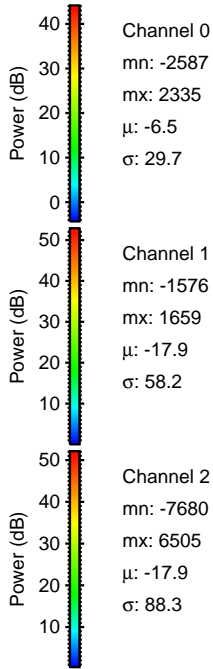
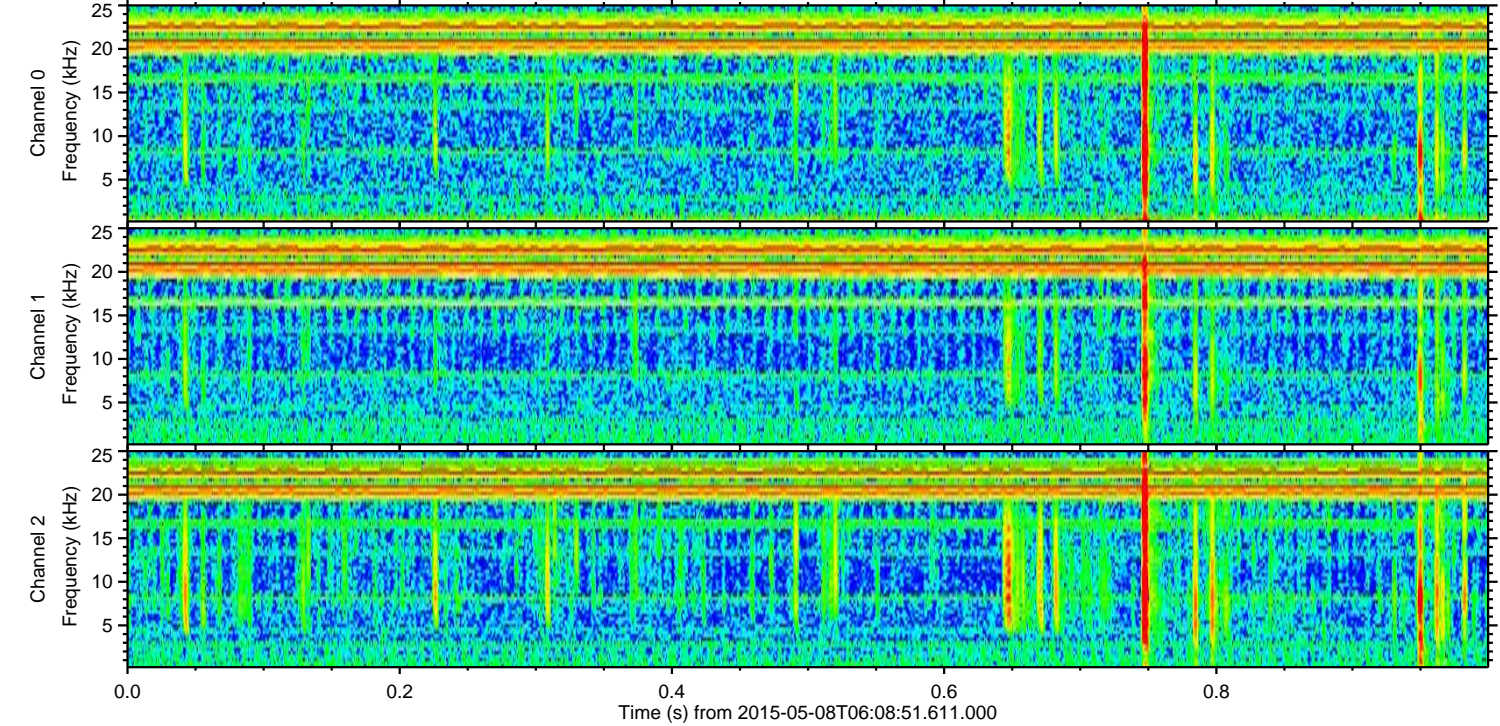
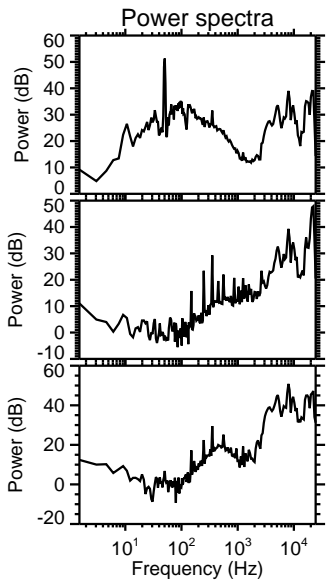
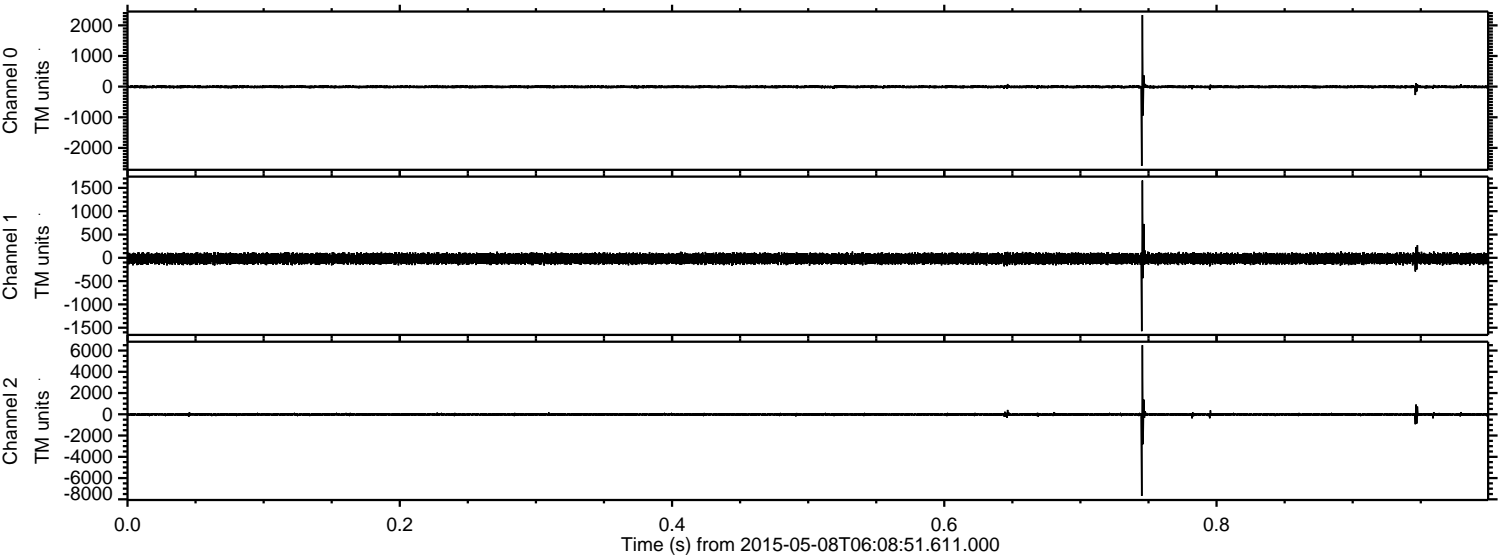

ELMAVAN 3D WAVEFORMS (Measured data sampled at 50 kHz) 49567 packets of 144 samples from 2015-05-08T06:08:51.611.000. Part 118/143

Processed Fri May 8 08:15:42 2015 by ELM ver.2012-10-06 from 001__elm20150508_060850__dat00.bin

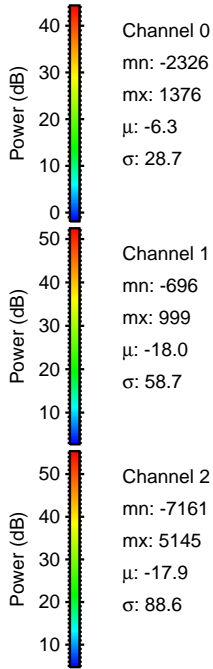
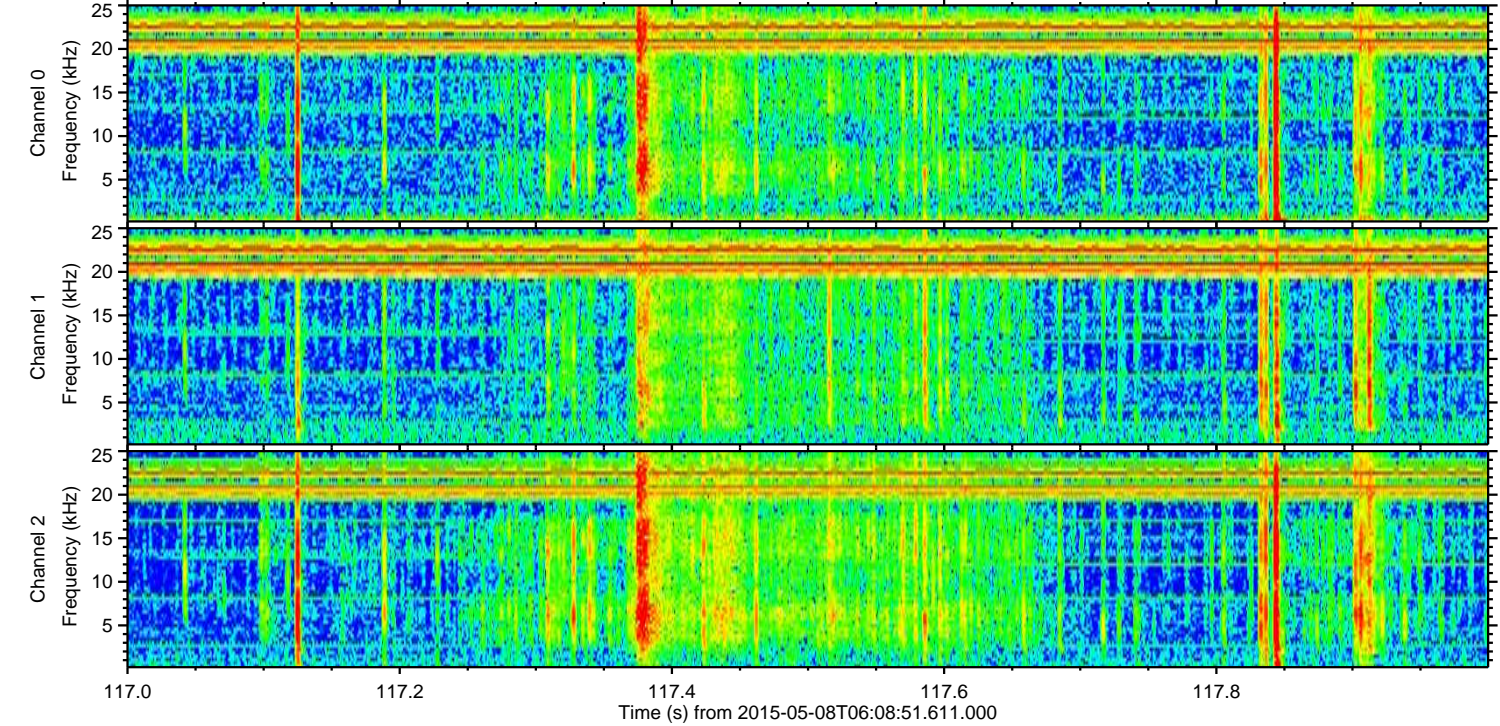
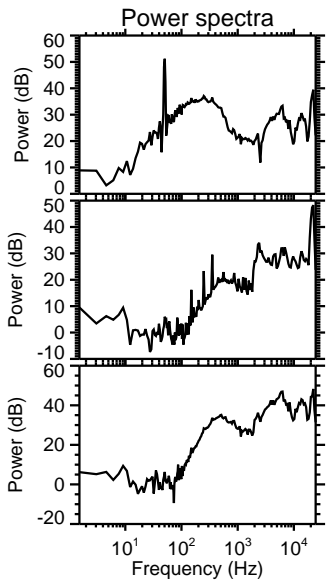
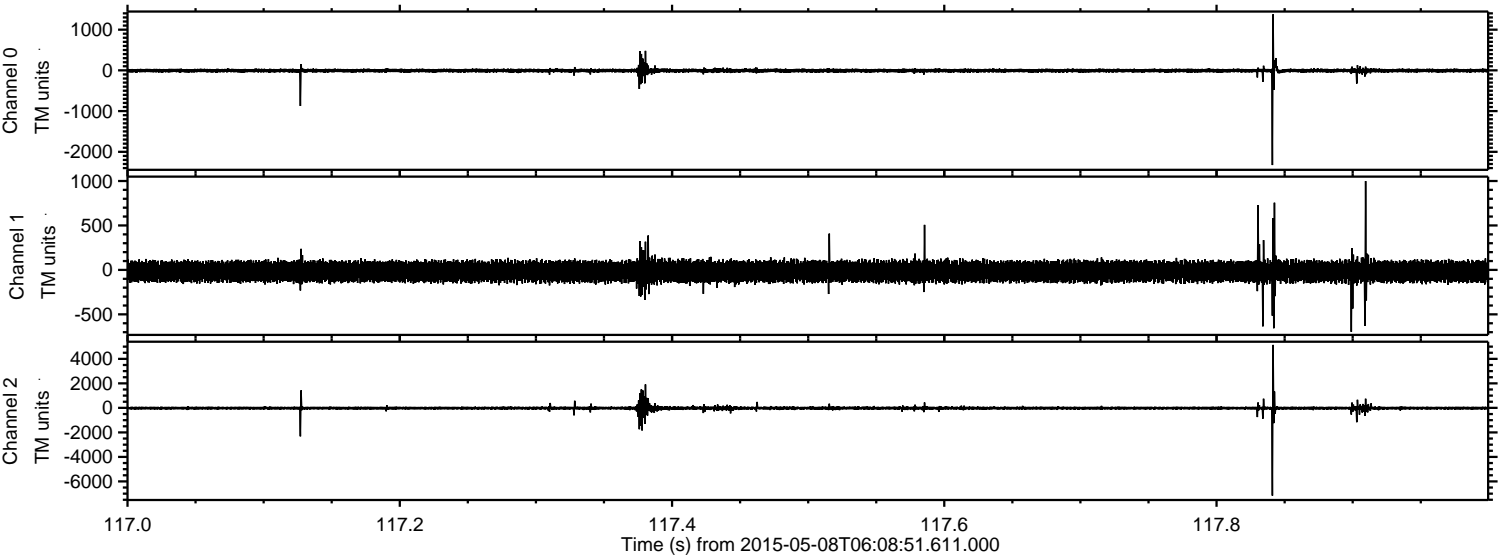

Channel 0
mn: -2326
mx: 1376
 μ : -6.3
 σ : 28.7

Channel 1
mn: -696
mx: 999
 μ : -18.0
 σ : 58.7

Channel 2
mn: -7161
mx: 5145
 μ : -17.9
 σ : 88.6

Processed Fri May 8 08:15:43 2015 by ELM ver.2012-10-06 from 001__elm20150508_060850__dat00.bin

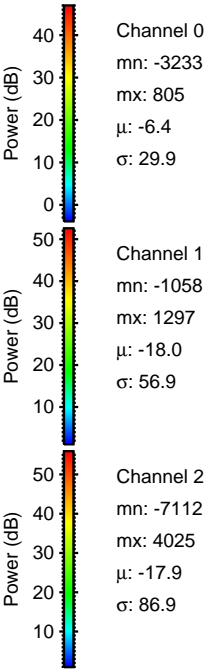
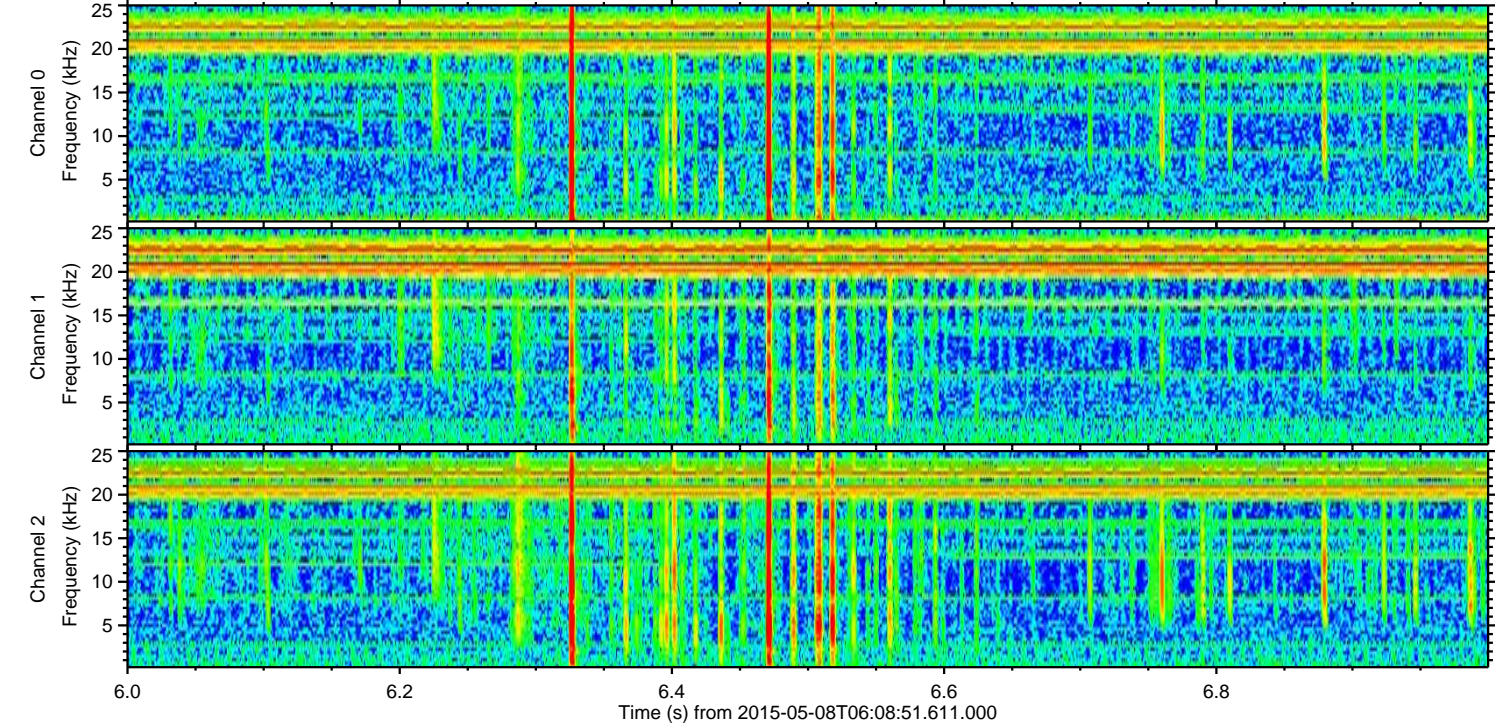
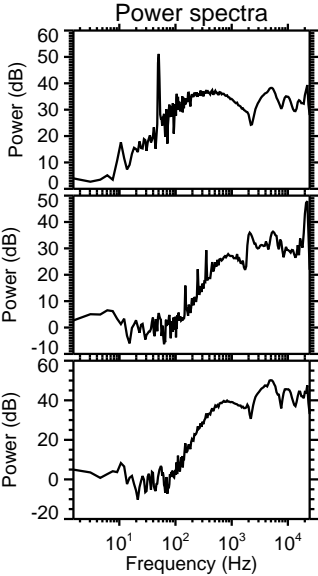
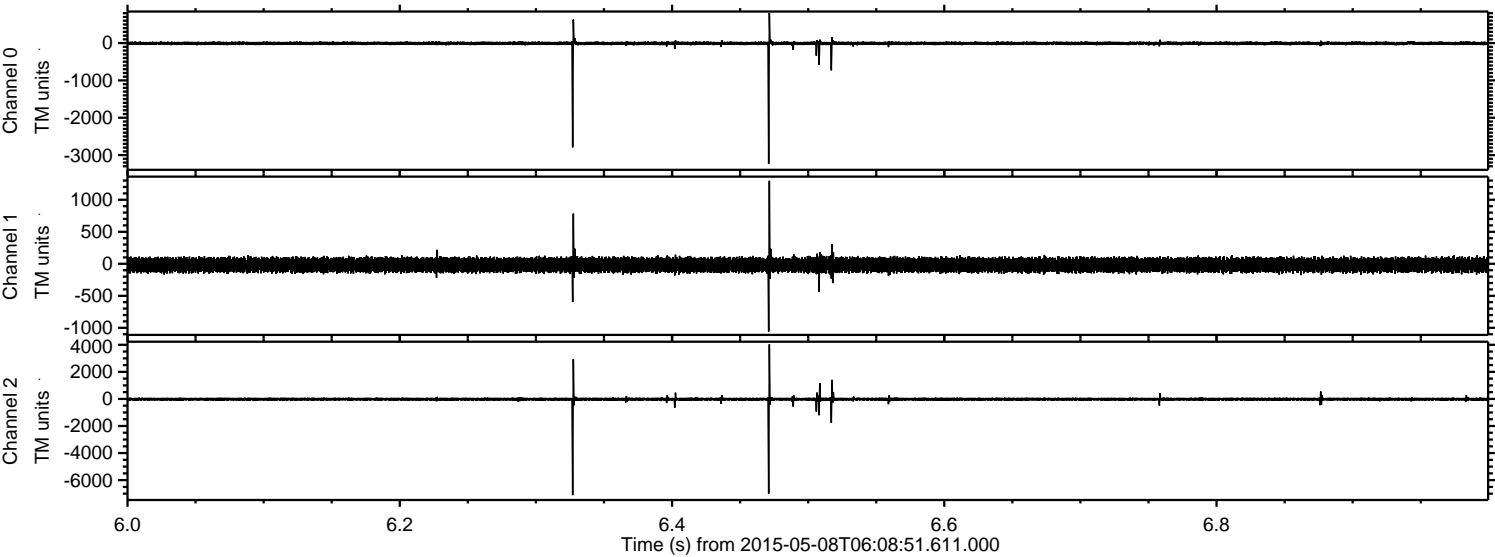

Channel 0
mn: -3233
mx: 805
 μ : -6.4
 σ : 29.9

Channel 1
mn: -1058
mx: 1297
 μ : -18.0
 σ : 56.9

Channel 2
mn: -7112
mx: 4025
 μ : -17.9
 σ : 86.9

Processed Fri May 8 08:15:44 2015 by ELM ver.2012-10-06 from 001__elm20150508_060850__dat00.bin

