

# ELMAVAN 3D WAVEFORMS (Measured data sampled at 50 kHz) 49791 packets of 144 samples from 2015-05-08T05:43:50.800.999.

Processed Fri May 8 07:50:30 2015 by ELM ver.2012-10-06 from 001\_\_elm20150508\_054349\_\_dat00.bin

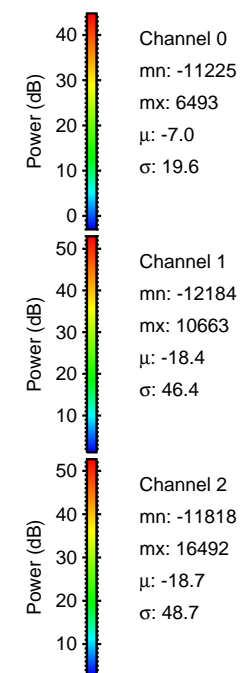

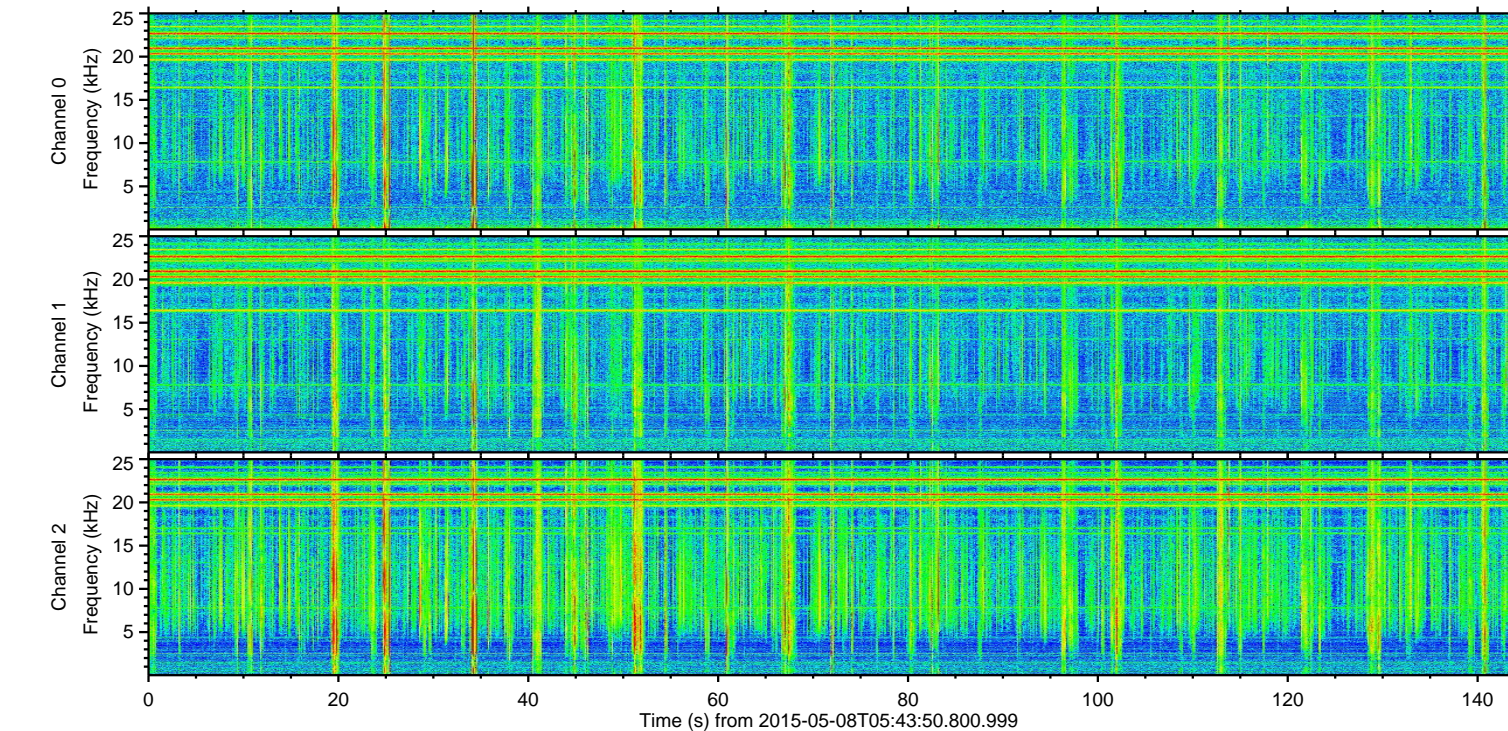
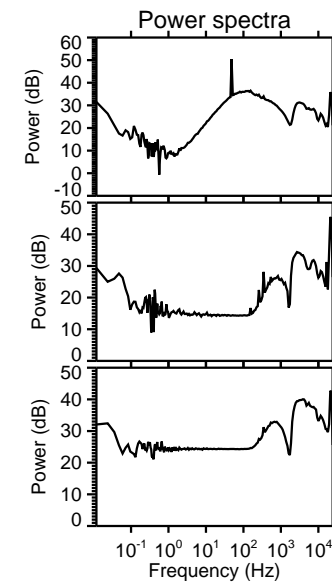
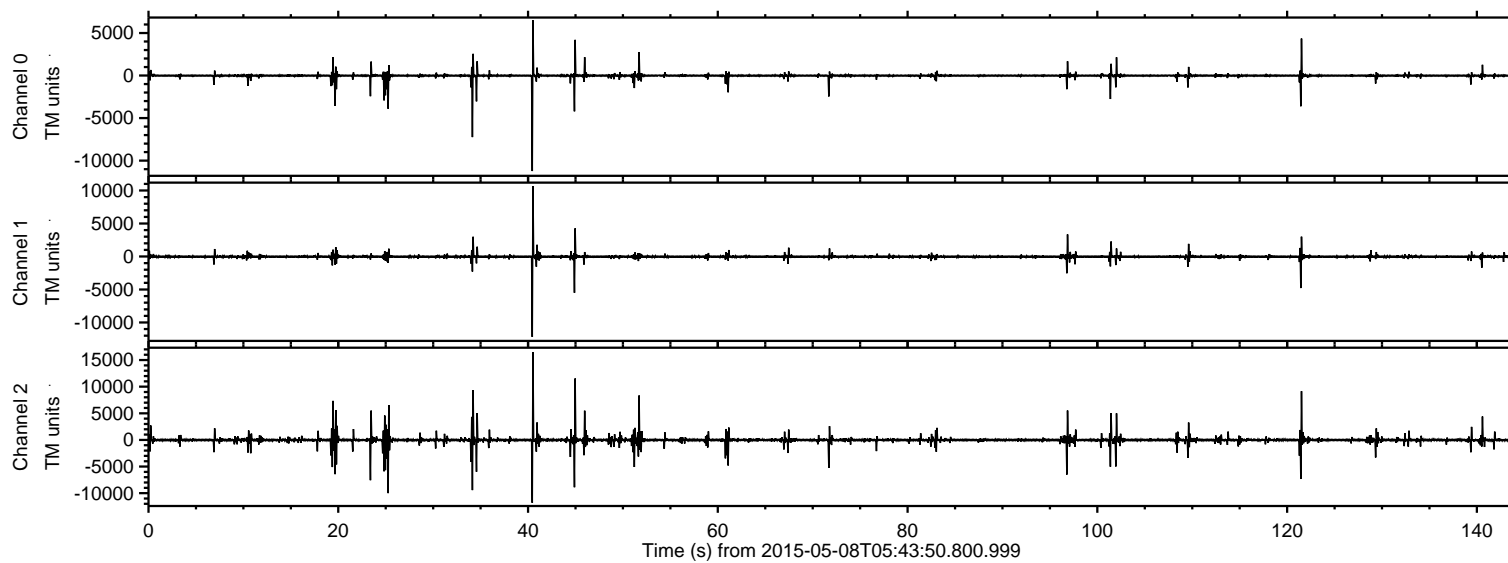

Processed Fri May 8 07:50:41 2015 by ELM ver.2012-10-06 from 001\_\_elm20150508\_054349\_\_dat00.bin

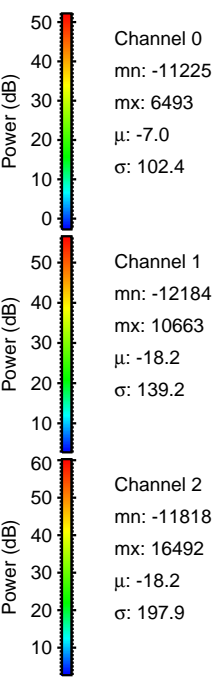
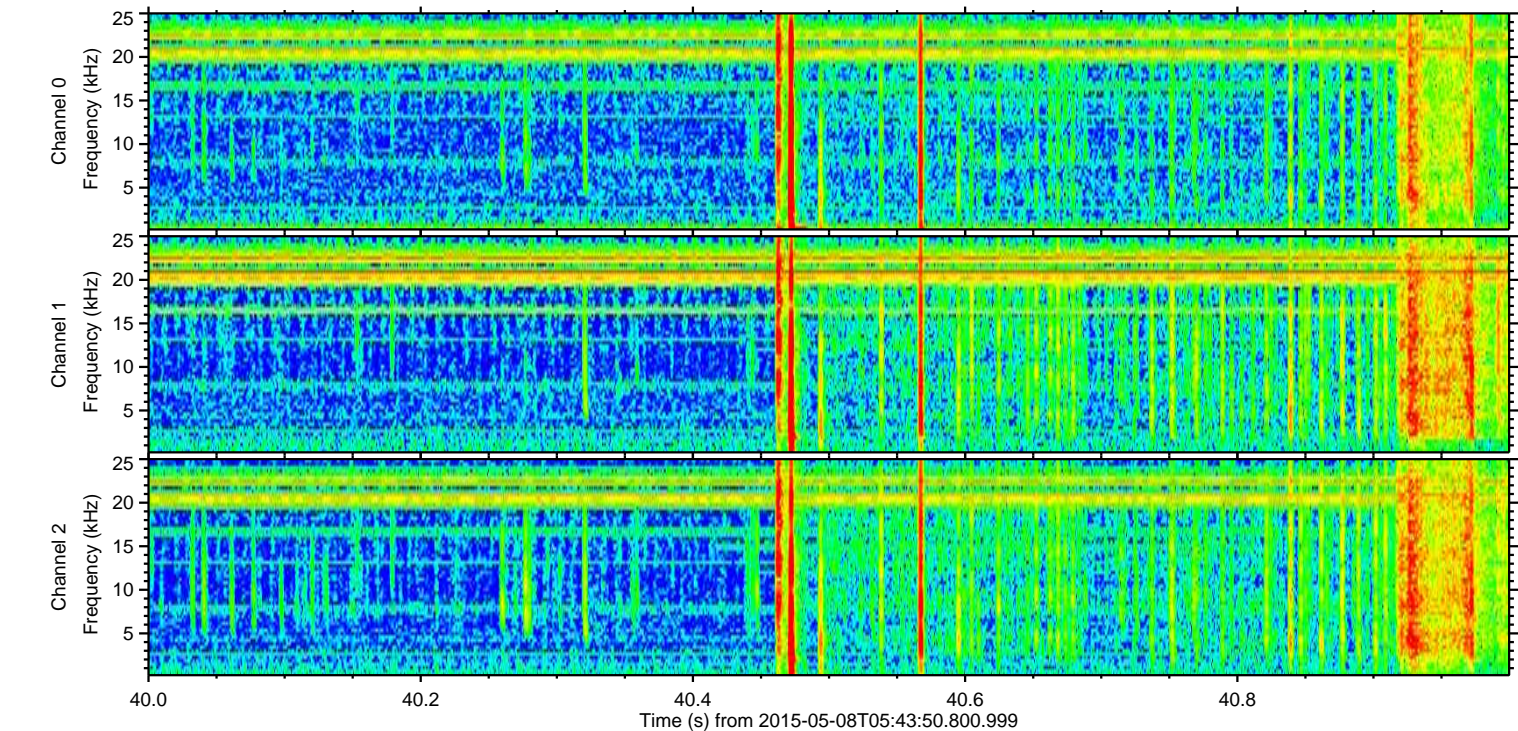
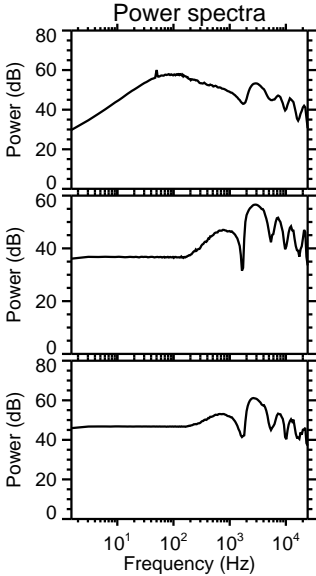
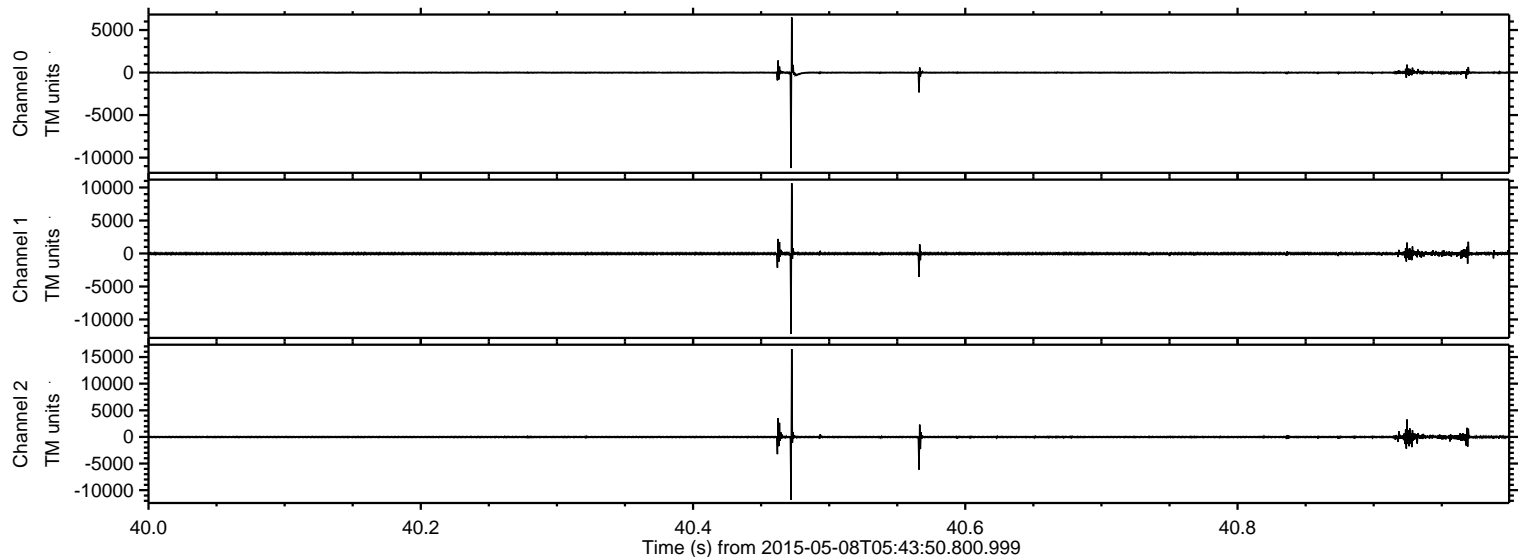



Processed Fri May 8 07:50:42 2015 by ELM ver.2012-10-06 from 001\_\_elm20150508\_054349\_\_dat00.bin

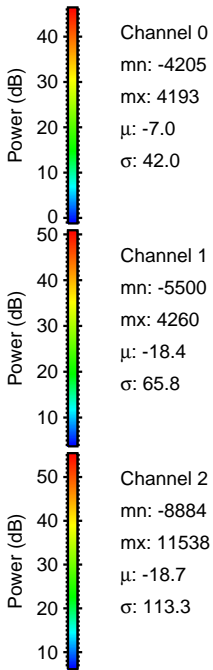
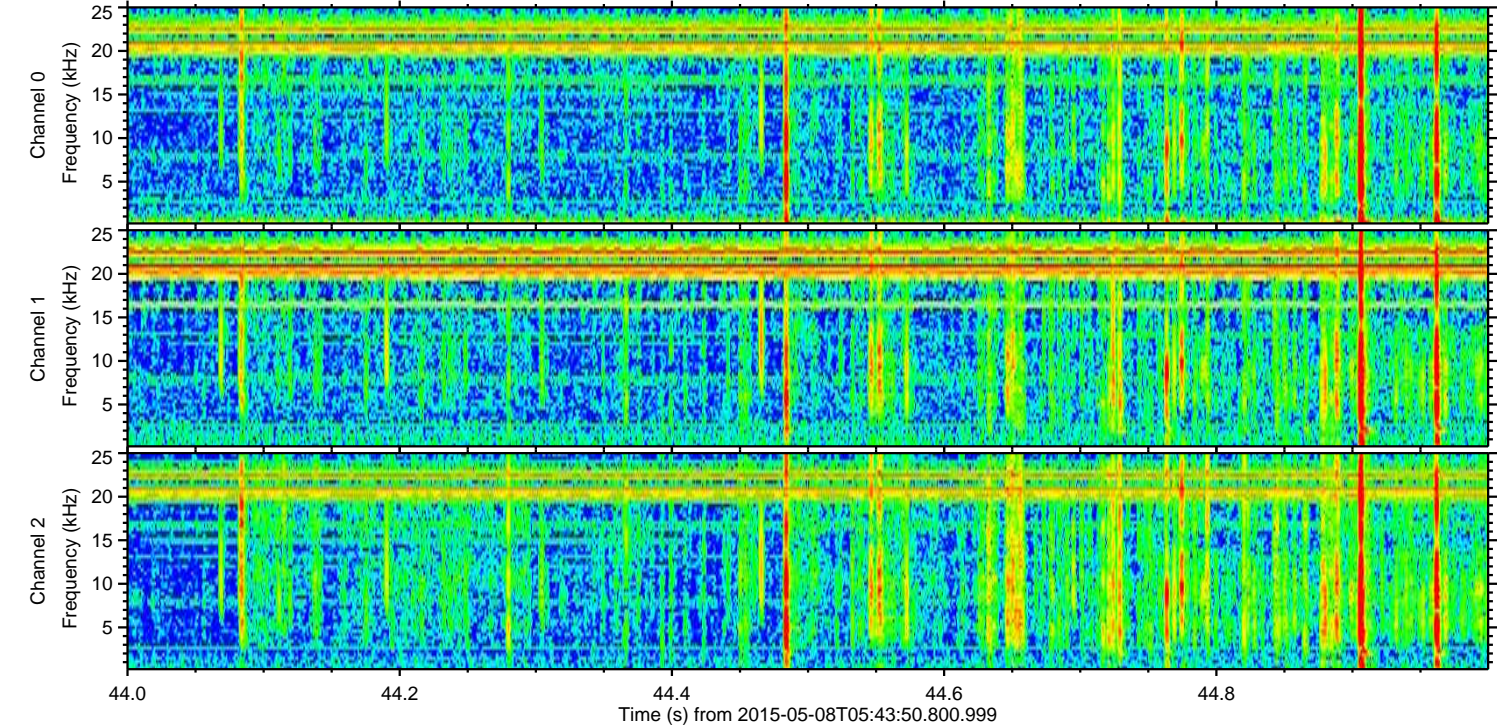
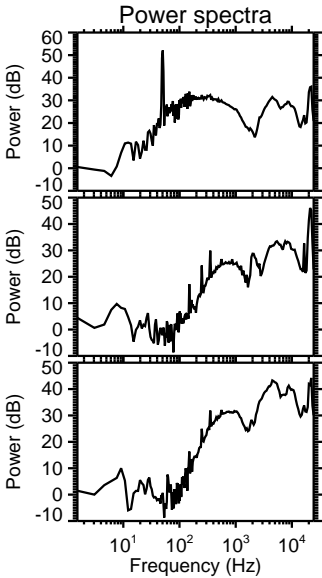
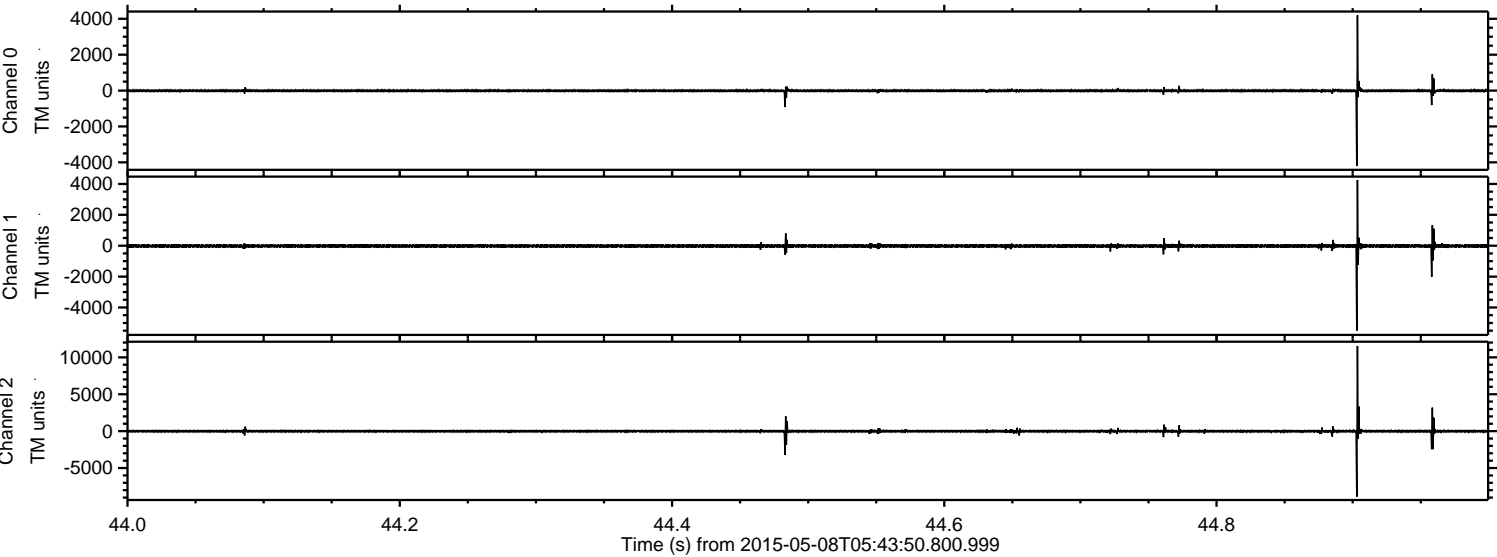



Processed Fri May 8 07:50:43 2015 by ELM ver.2012-10-06 from 001\_\_elm20150508\_054349\_\_dat00.bin

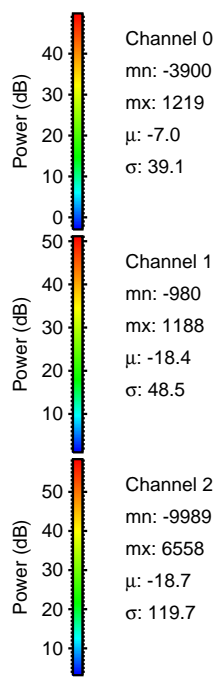
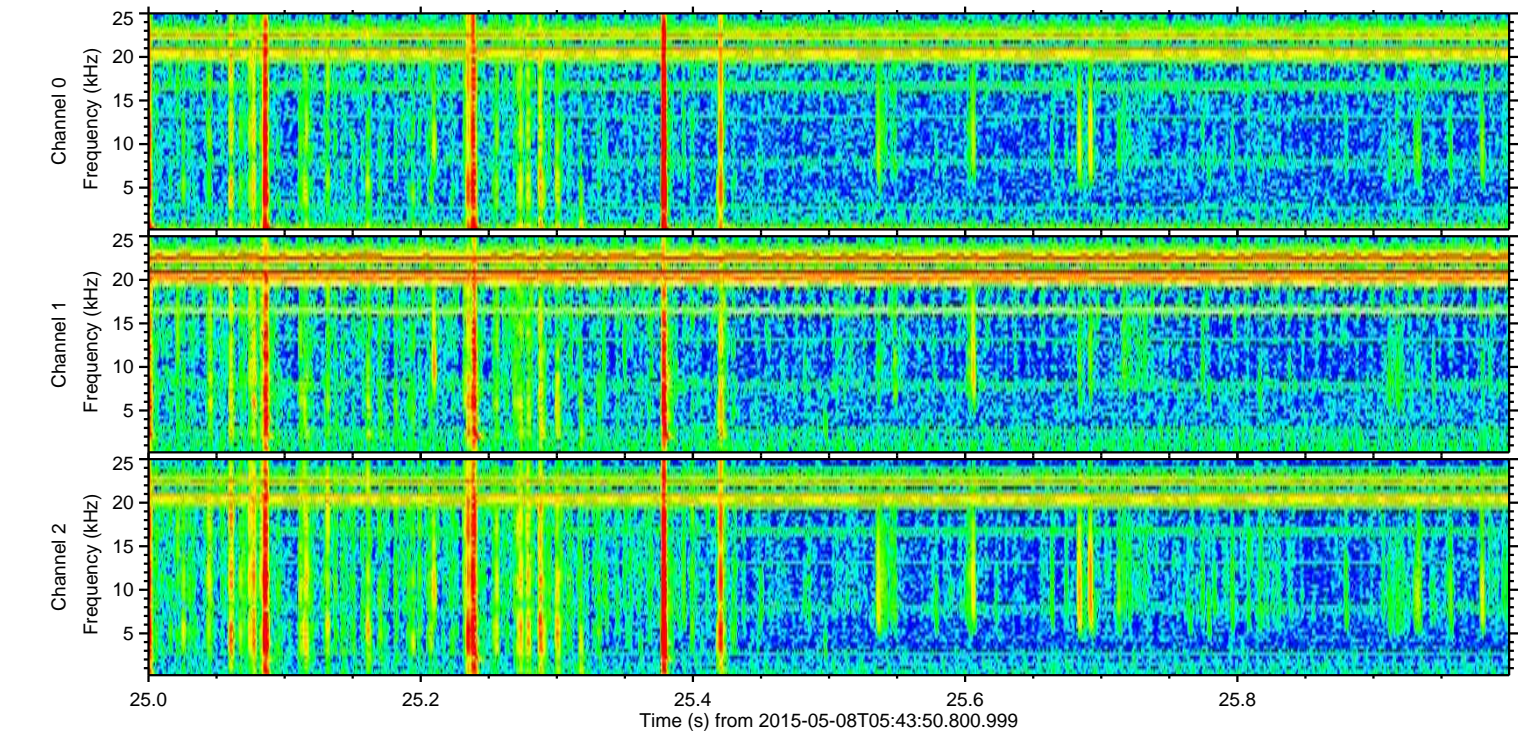
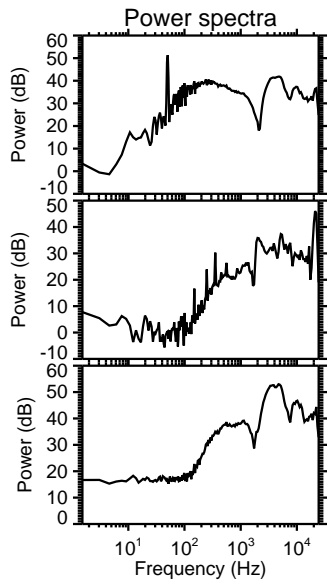
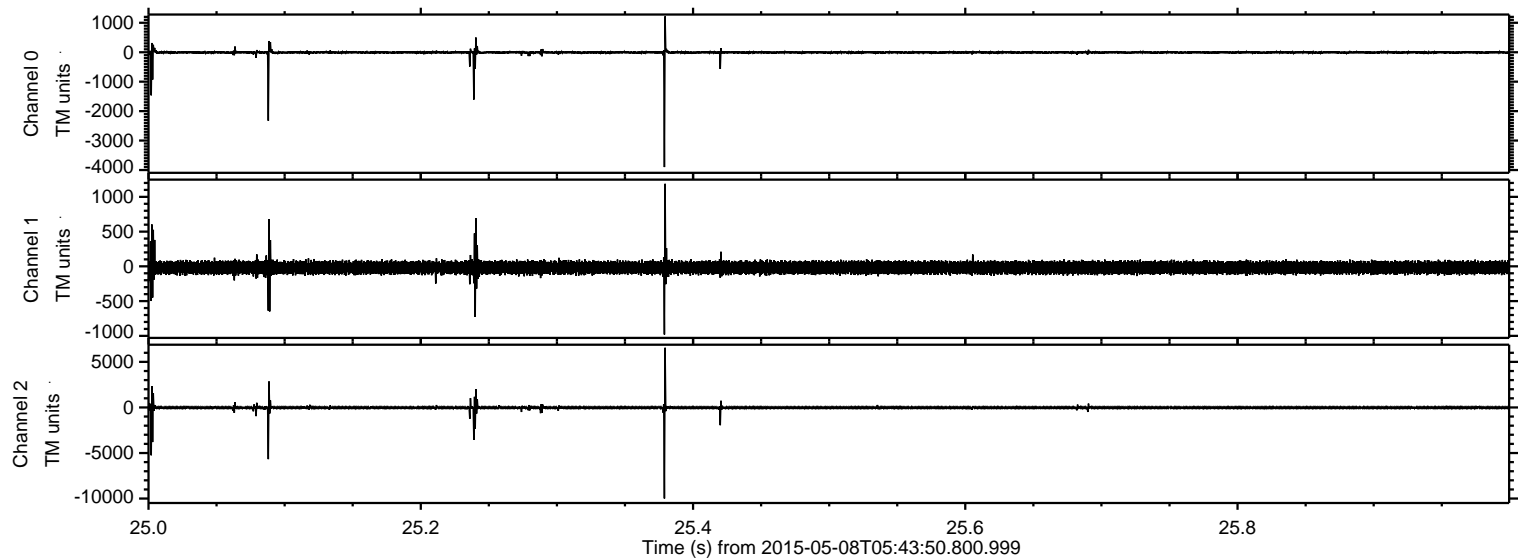



Processed Fri May 8 07:50:44 2015 by ELM ver.2012-10-06 from 001\_\_elm20150508\_054349\_\_dat00.bin

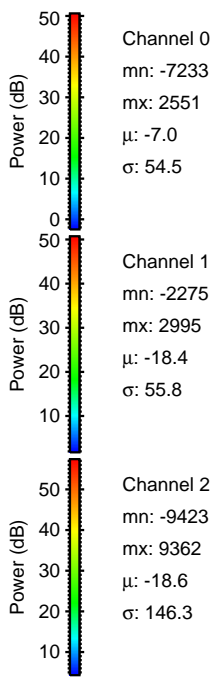
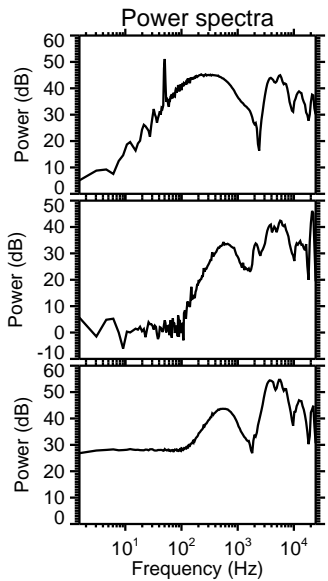
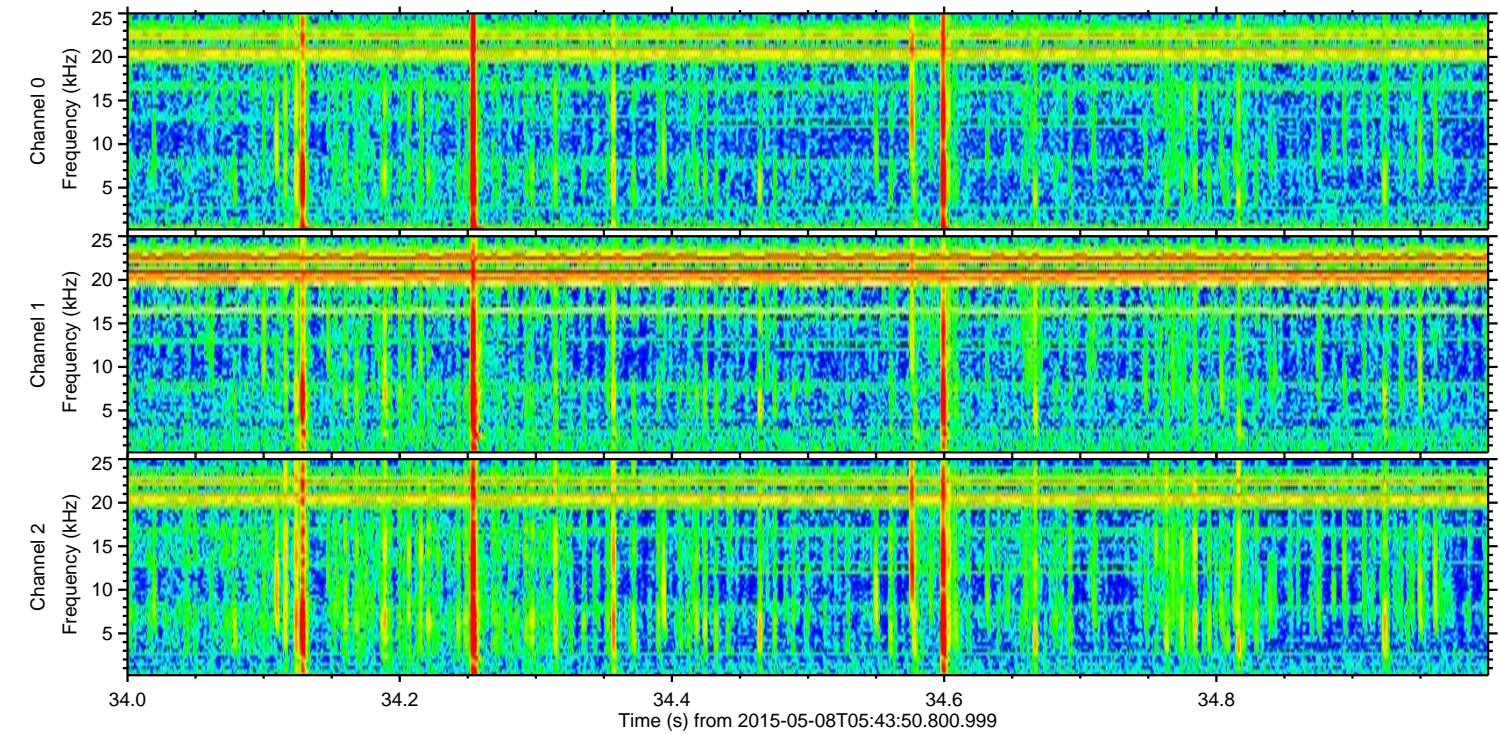
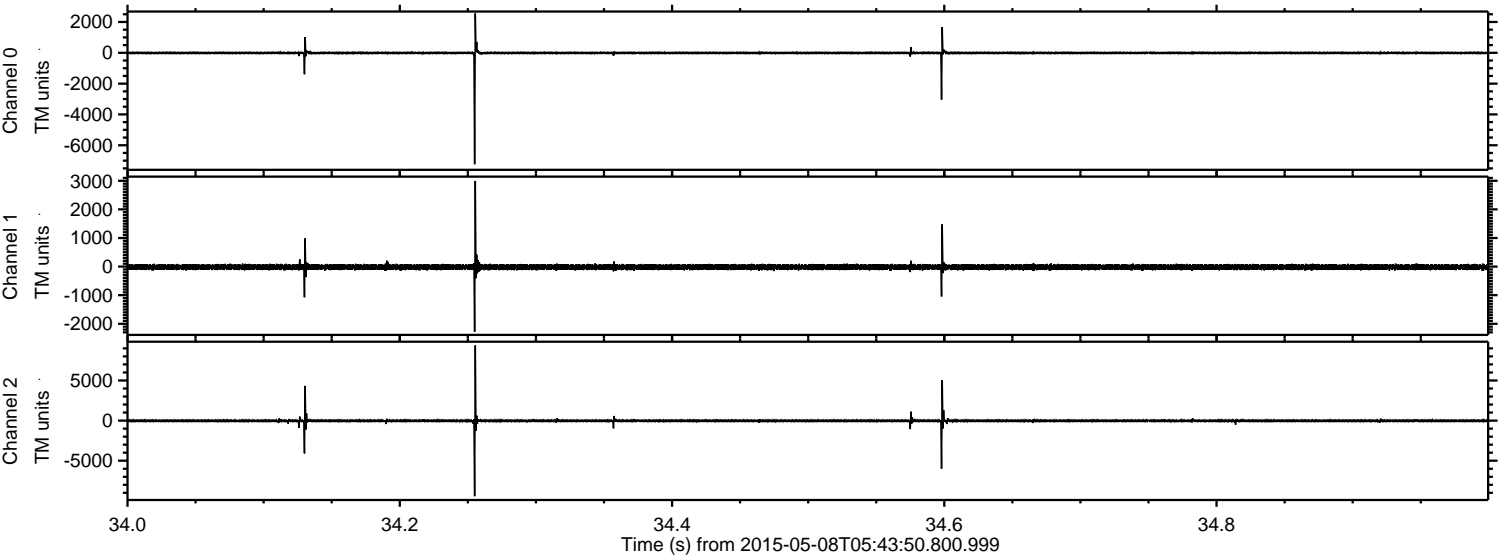



ELMAVAN 3D WAVEFORMS (Measured data sampled at 50 kHz) 49791 packets of 144 samples from 2015-05-08T05:43:50.800.999. Part 122/144

Processed Fri May 8 07:50:45 2015 by ELM ver.2012-10-06 from 001\_\_elm20150508\_054349\_\_dat00.bin

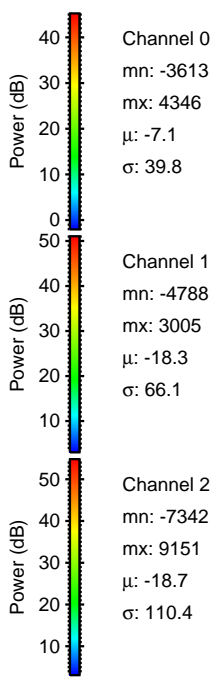
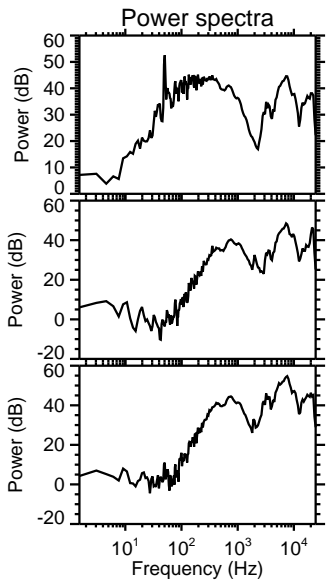
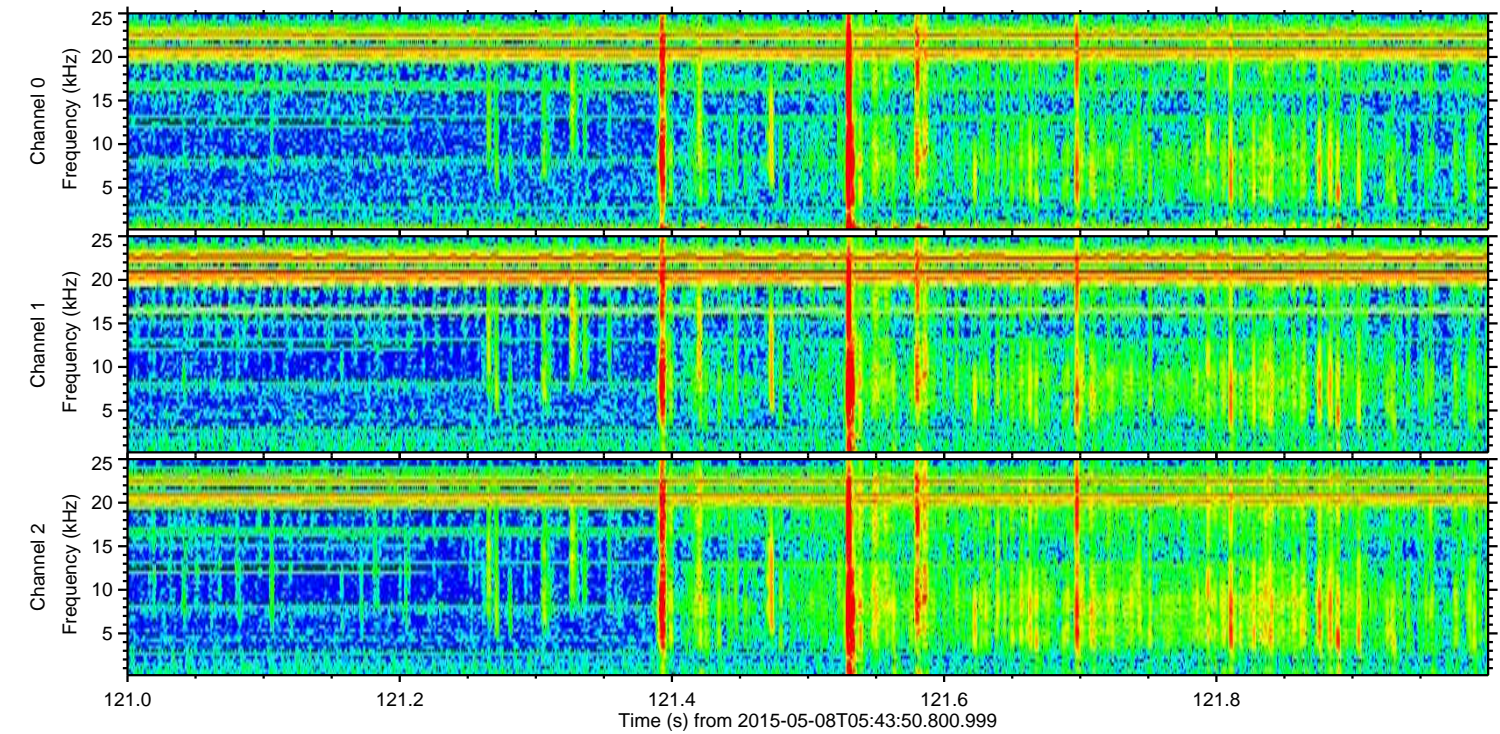
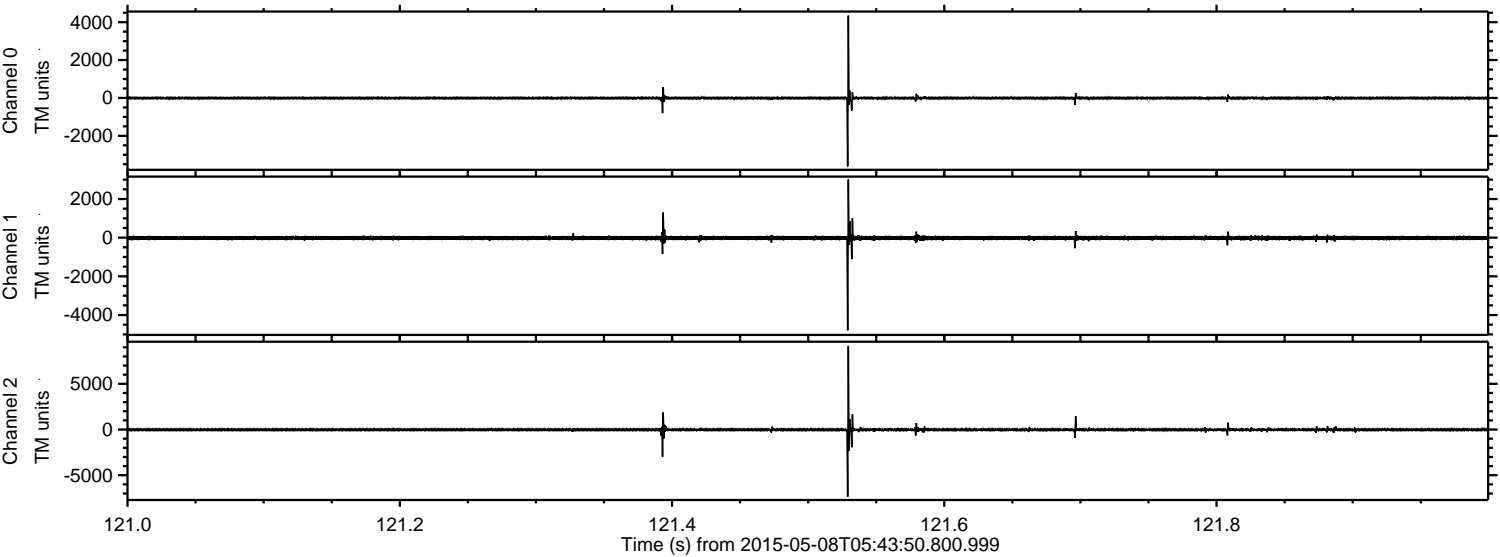



ELMAVAN 3D WAVEFORMS (Measured data sampled at 50 kHz) 49791 packets of 144 samples from 2015-05-08T05:43:50.800.999. Part 52/144

Processed Fri May 8 07:50:46 2015 by ELM ver.2012-10-06 from 001\_\_elm20150508\_054349\_\_dat00.bin

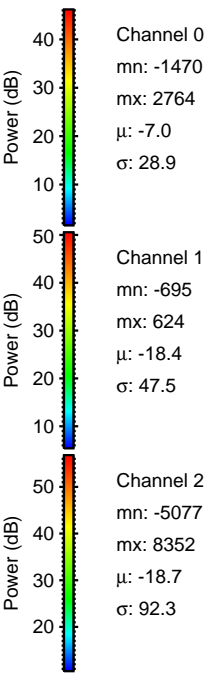
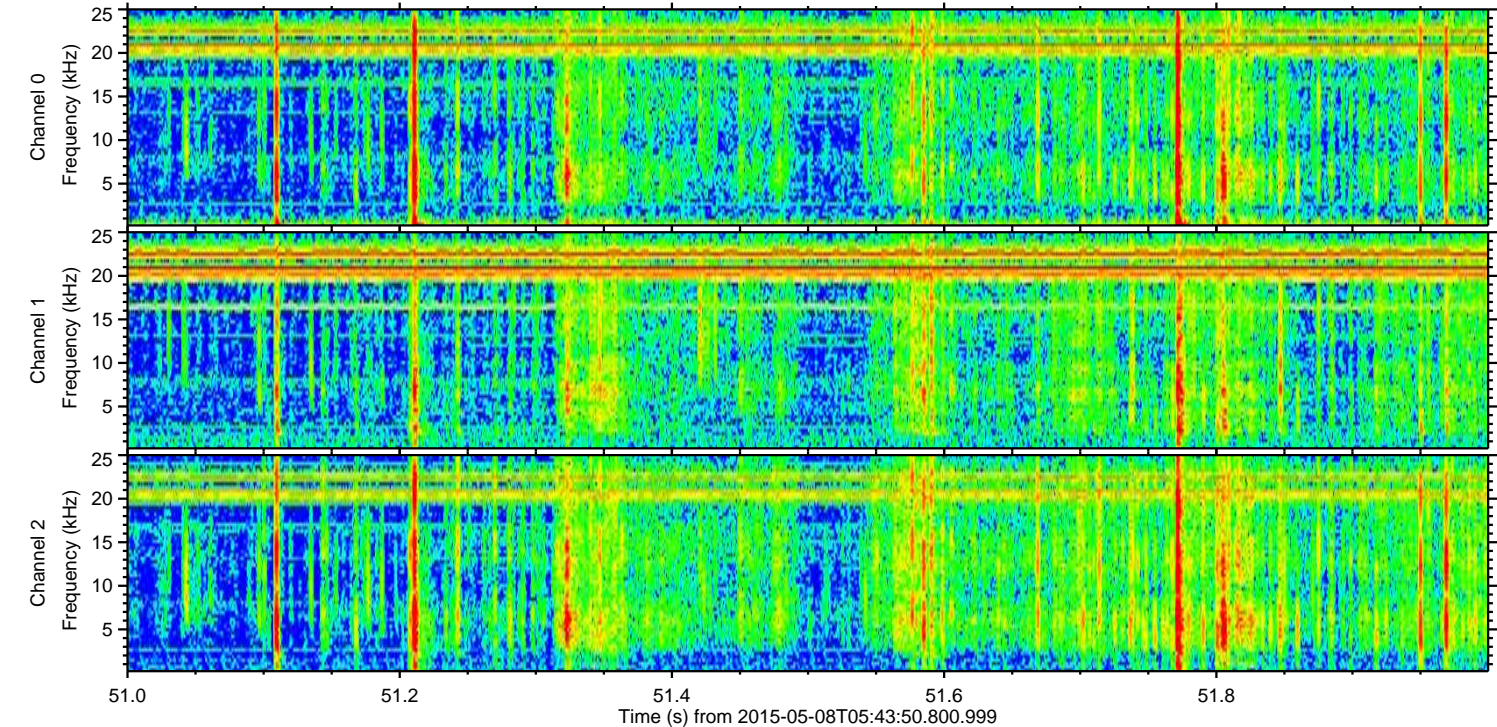
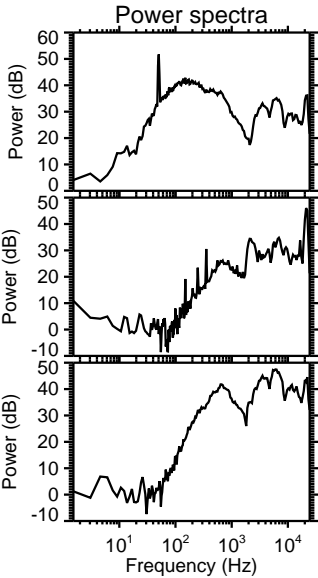
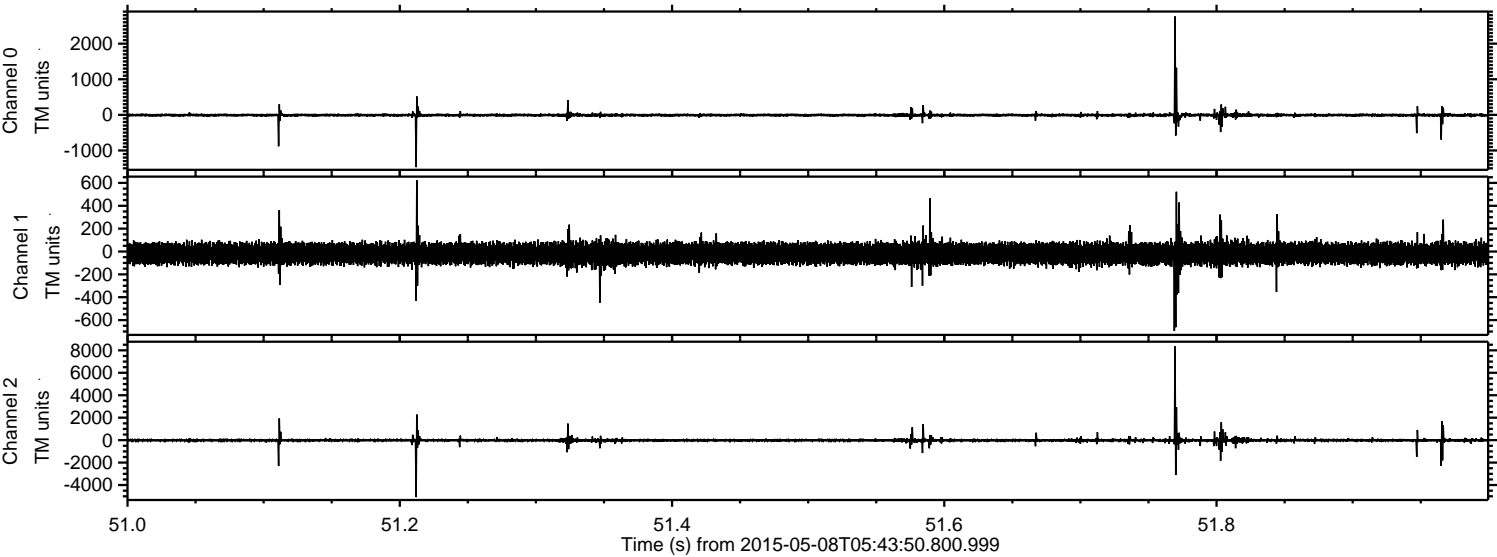



Processed Fri May 8 07:50:47 2015 by ELM ver.2012-10-06 from 001\_\_elm20150508\_054349\_\_dat00.bin

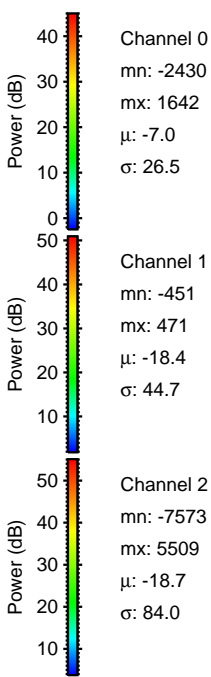
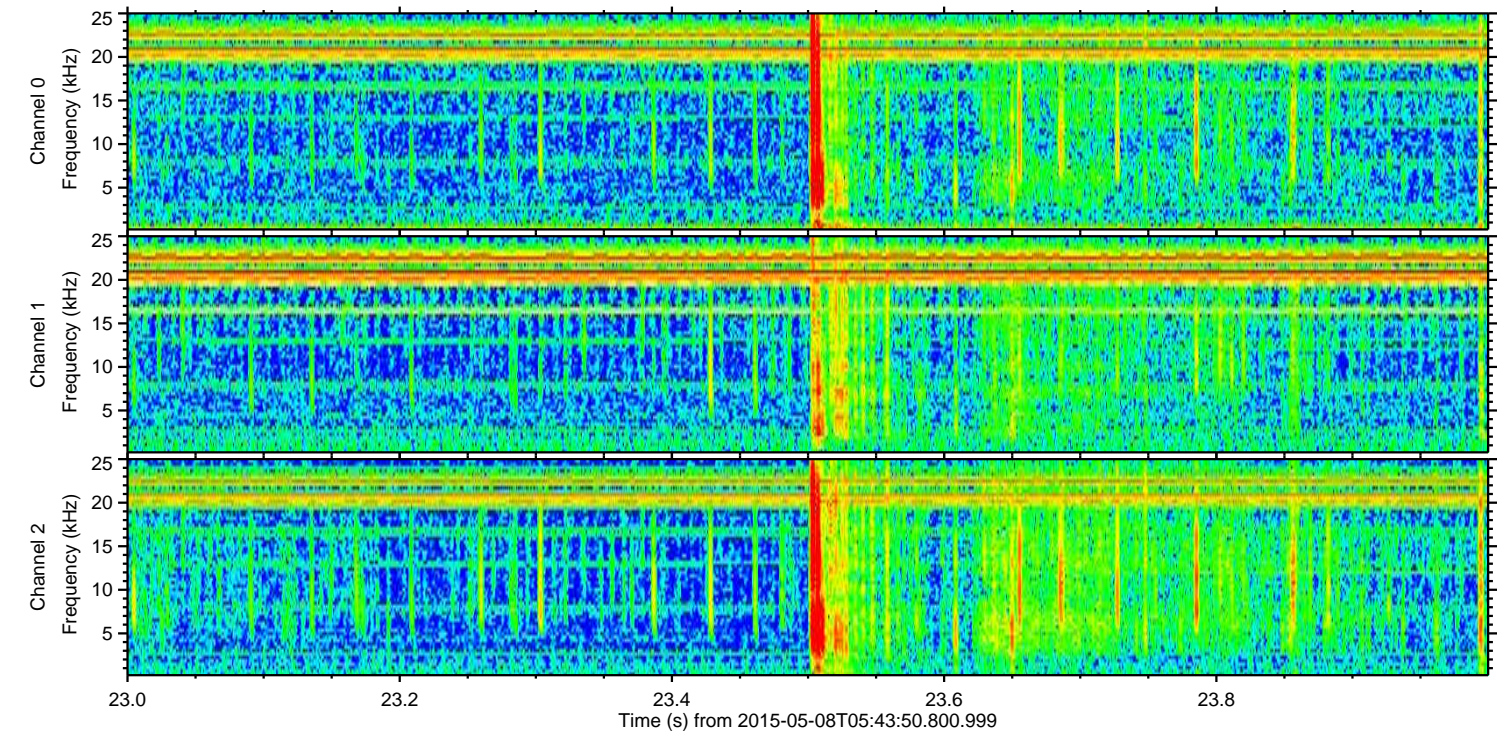
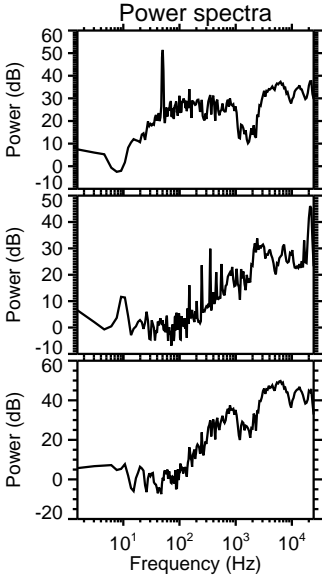
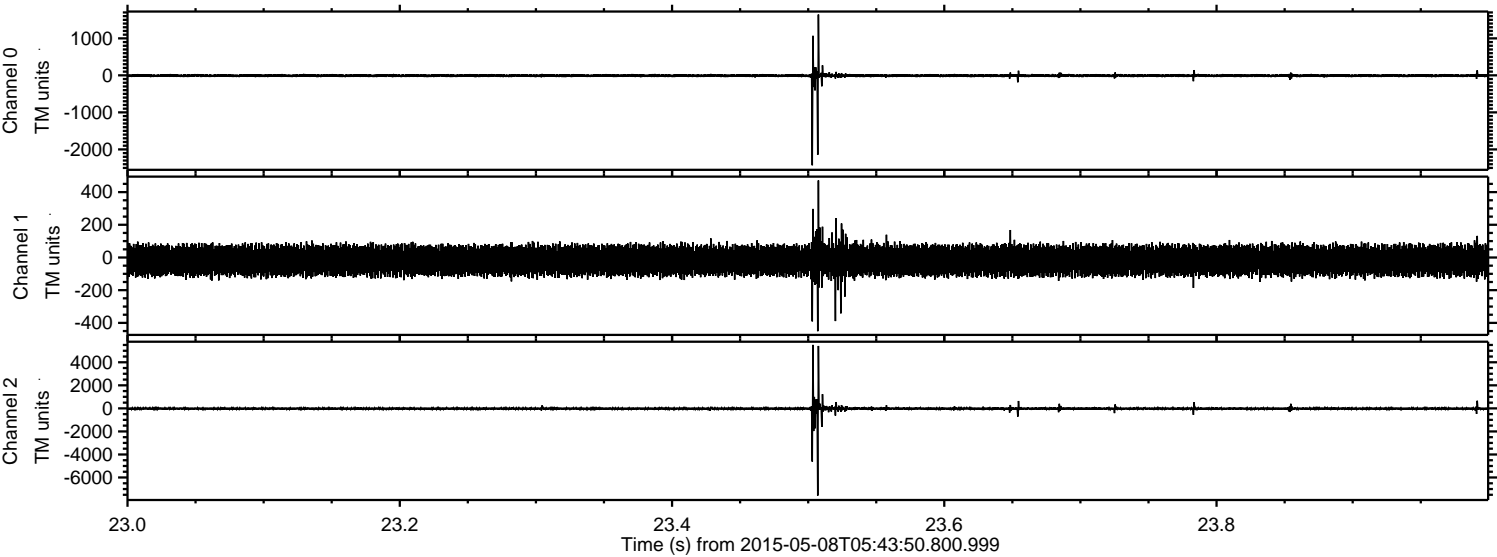



Processed Fri May 8 07:50:48 2015 by ELM ver.2012-10-06 from 001\_\_elm20150508\_054349\_\_dat00.bin

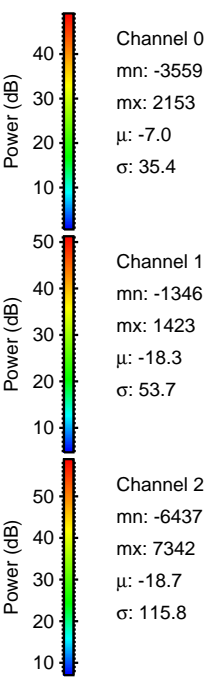
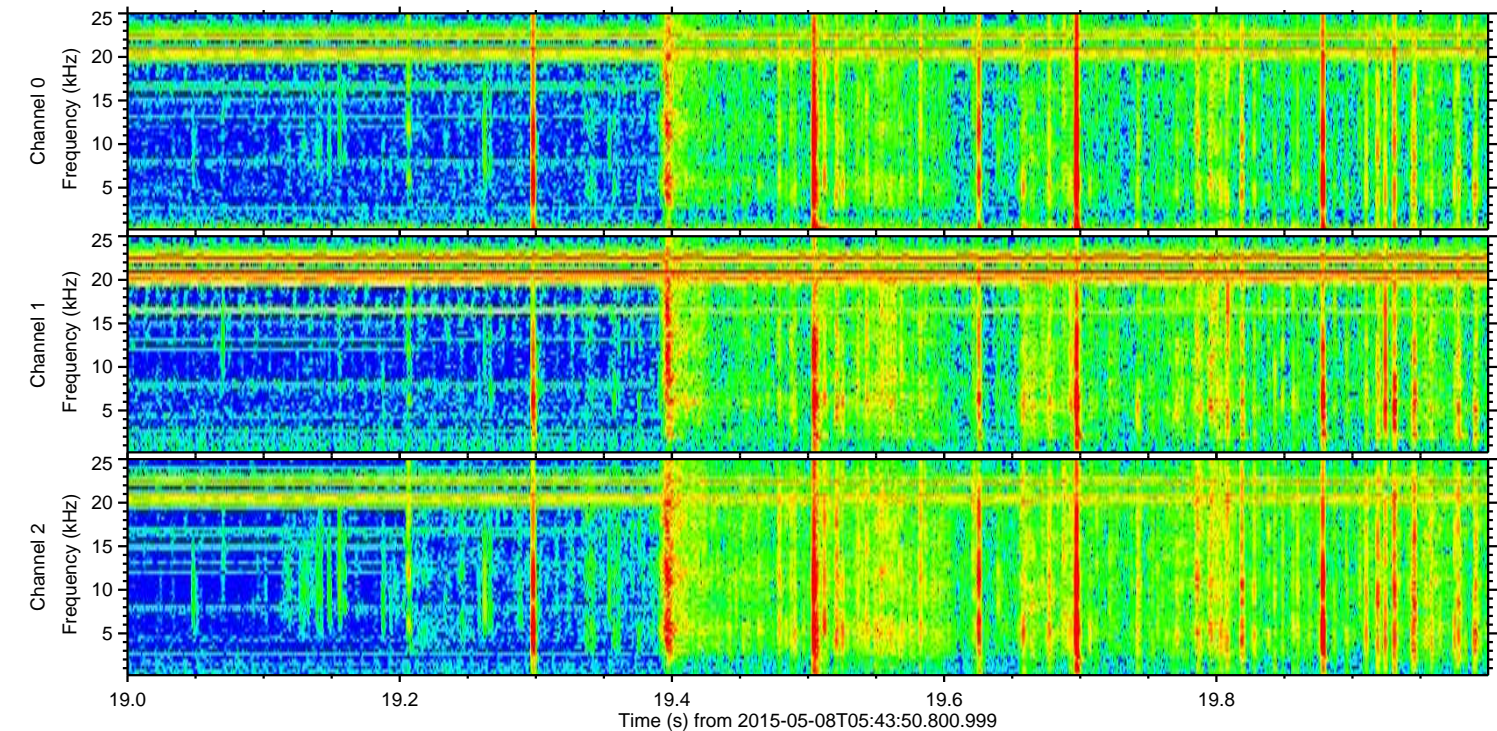
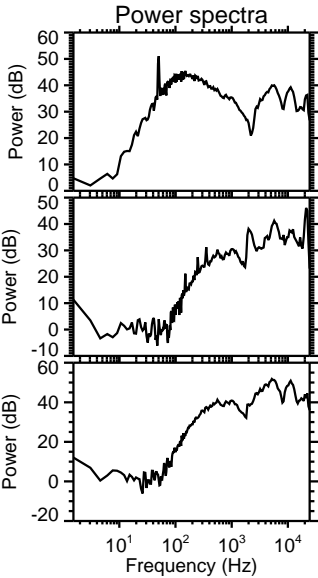
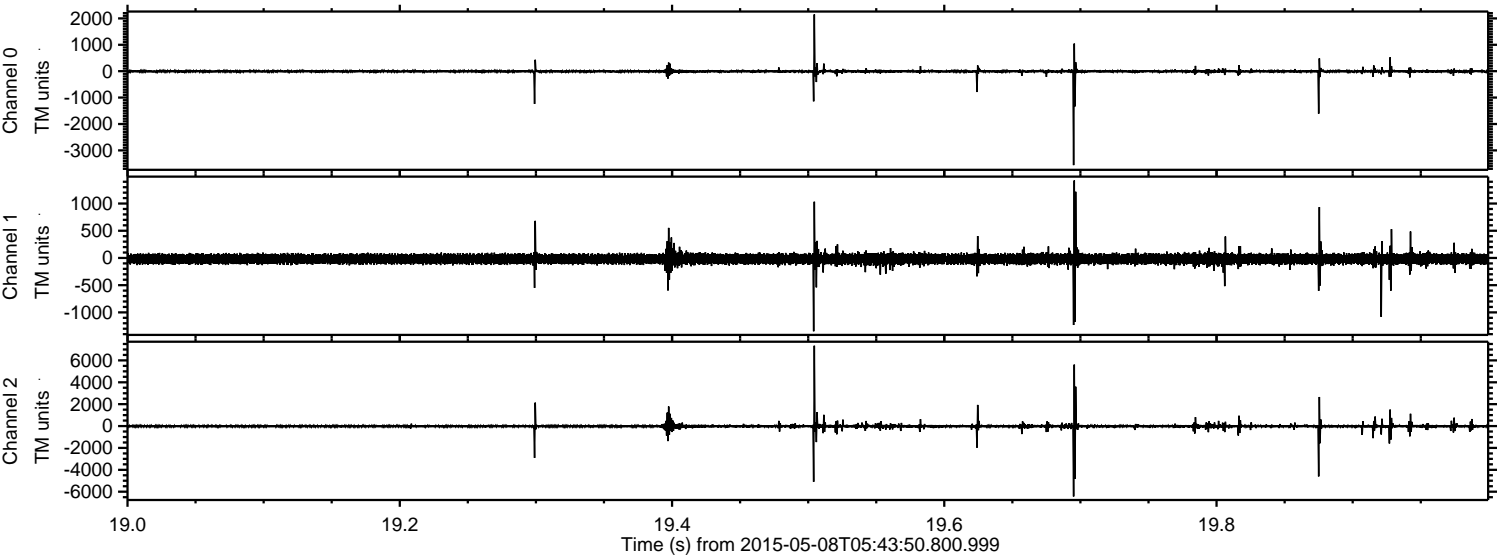



Processed Fri May 8 07:50:49 2015 by ELM ver.2012-10-06 from 001\_\_elm20150508\_054349\_\_dat00.bin

