

ELMAVAN 3D WAVEFORMS (Measured data sampled at 50 kHz) 49780 packets of 144 samples from 2015-05-08T03:48:47.111.999.

Processed Fri May 8 05:55:58 2015 by ELM ver.2012-10-06 from 001__elm20150508_034846__dat00.bin

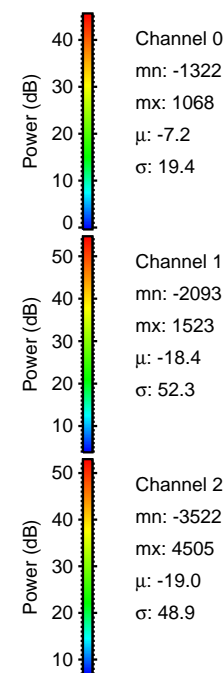

Processed Fri May 8 05:56:10 2015 by ELM ver.2012-10-06 from 001__elm20150508_034846__dat00.bin

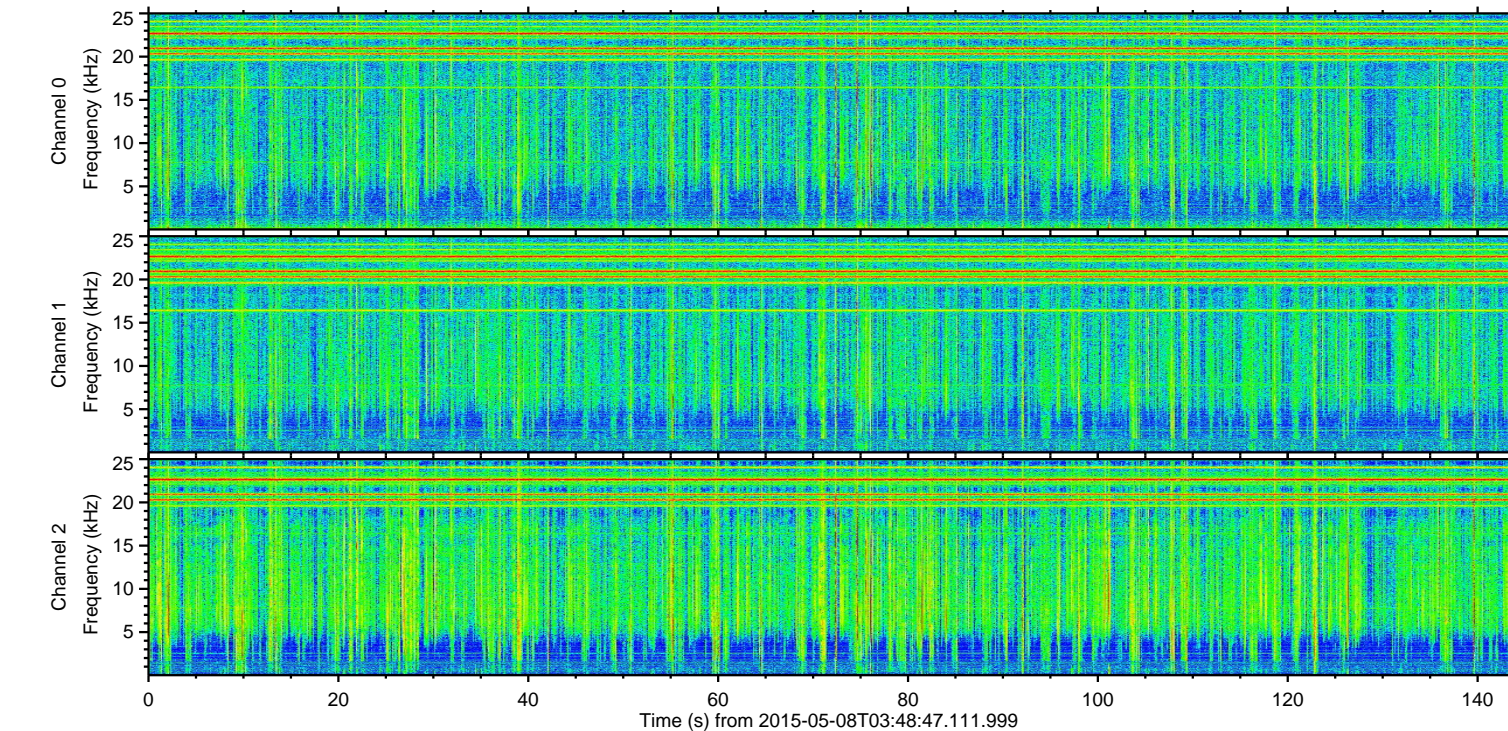
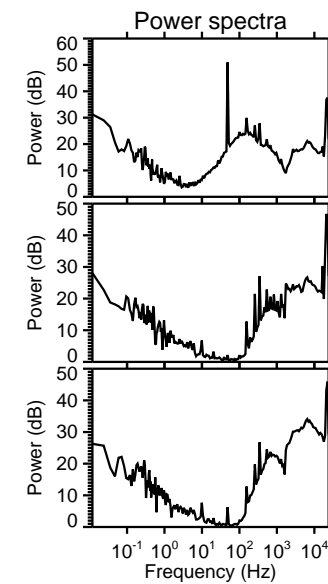
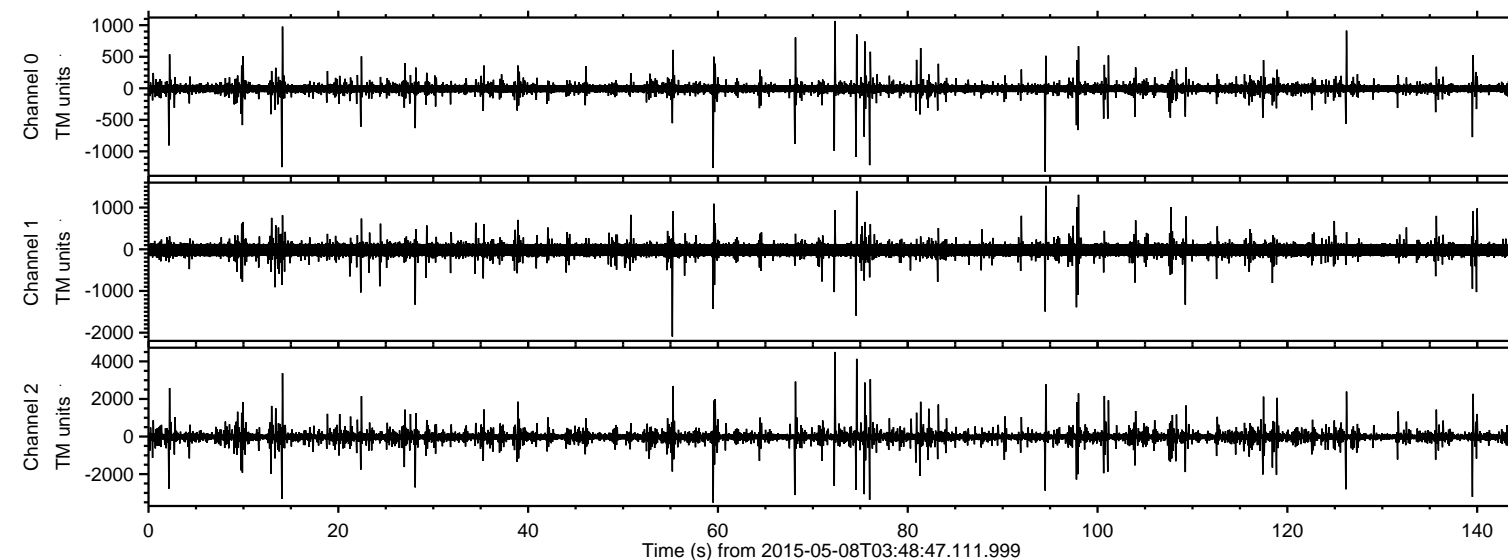
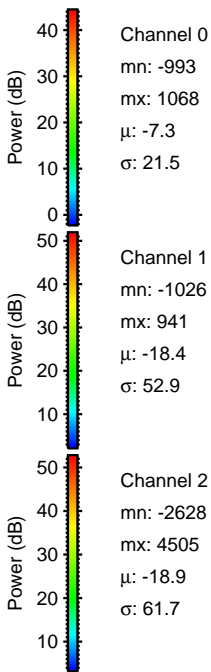
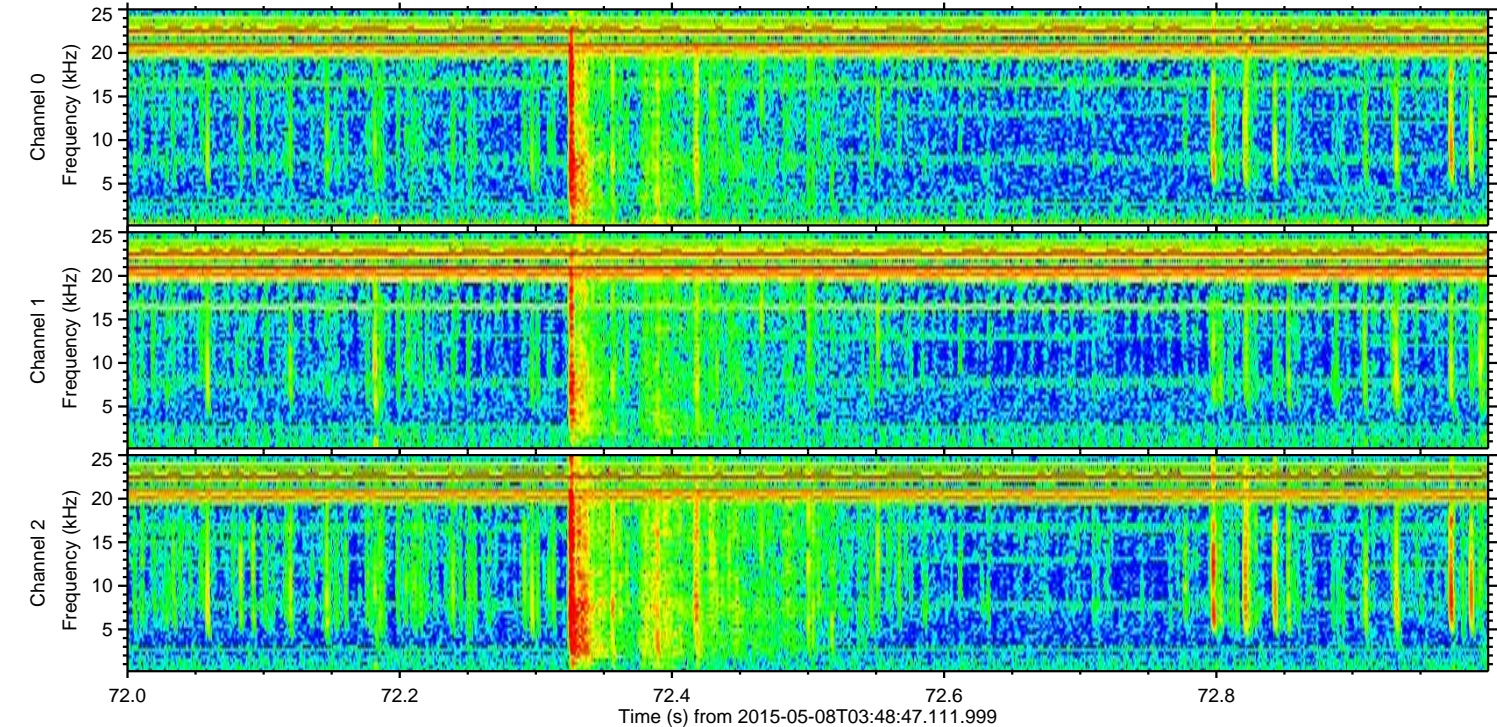
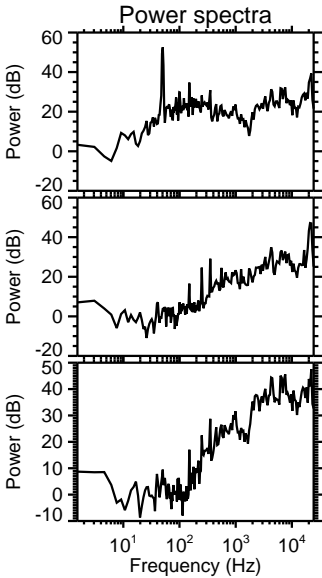
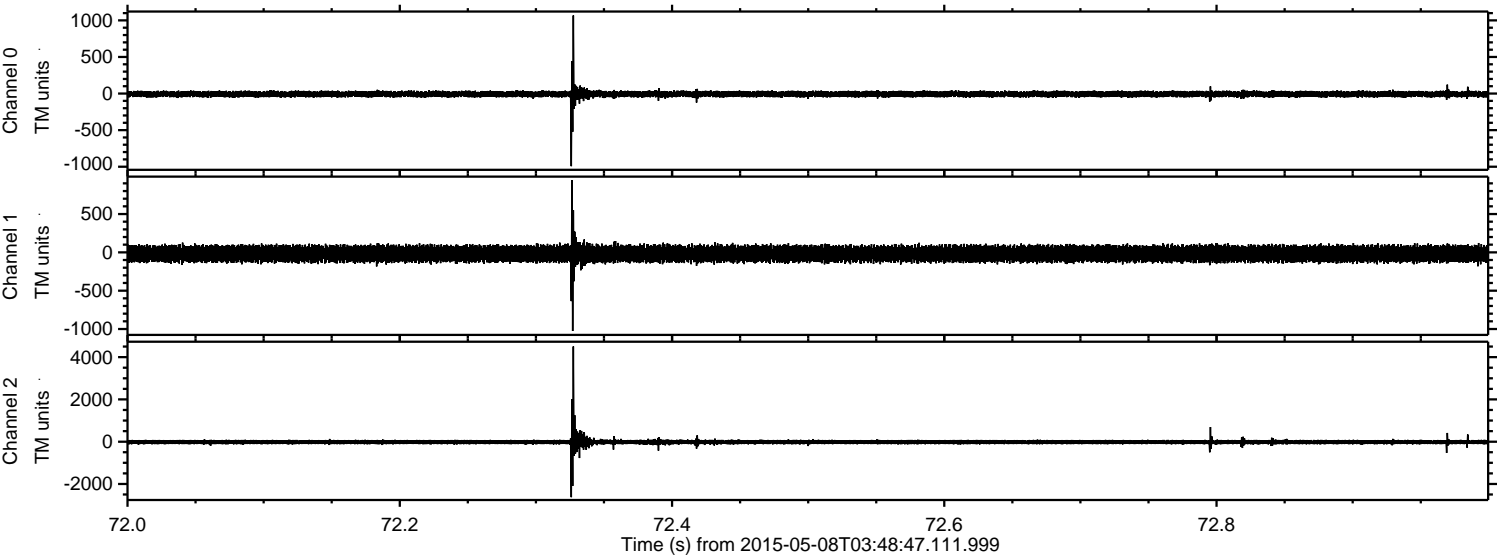

Processed Fri May 8 05:56:11 2015 by ELM ver.2012-10-06 from 001__elm20150508_034846__dat00.bin

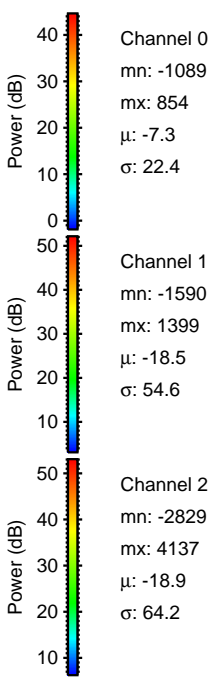
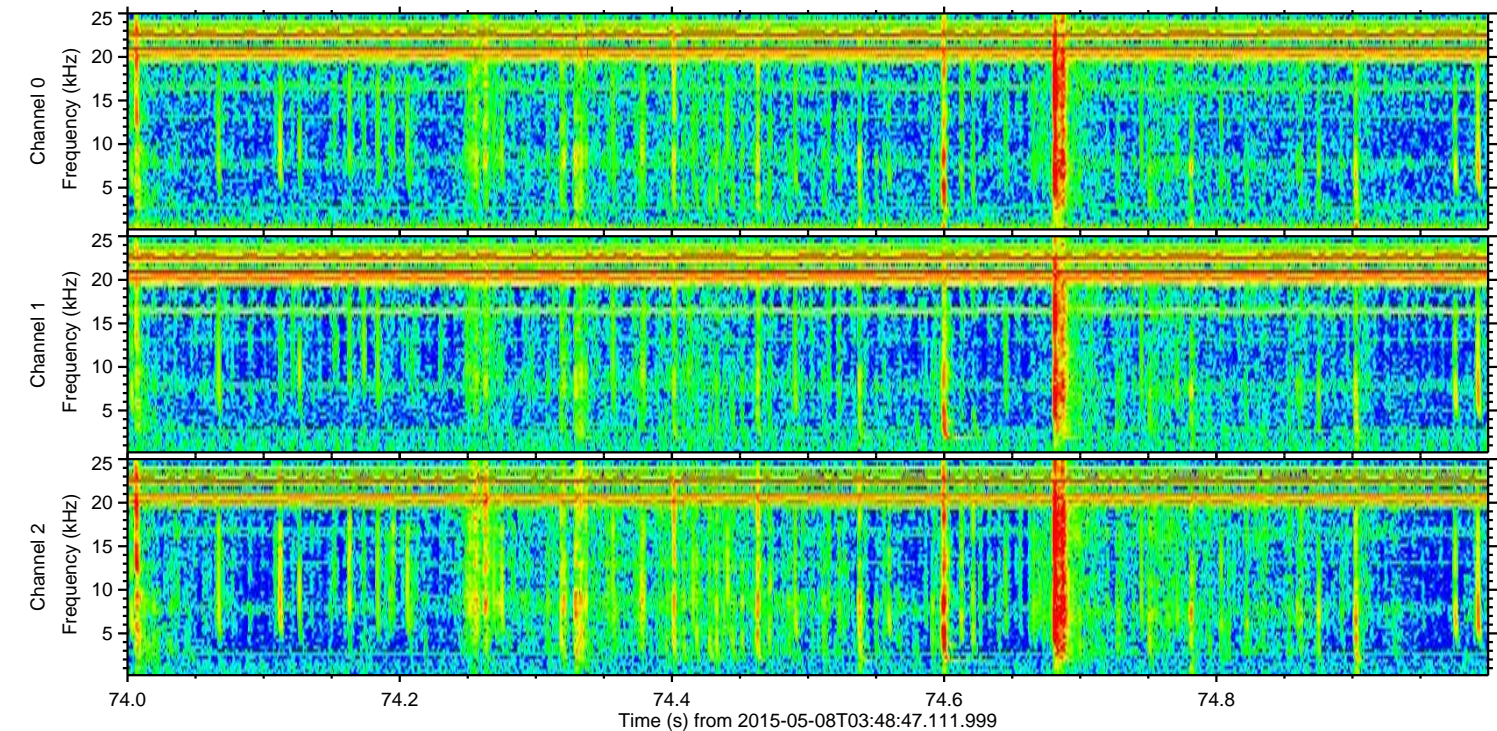
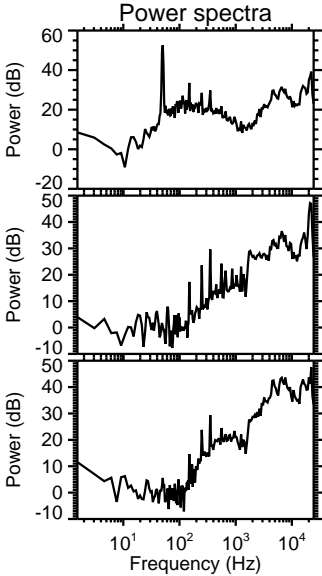
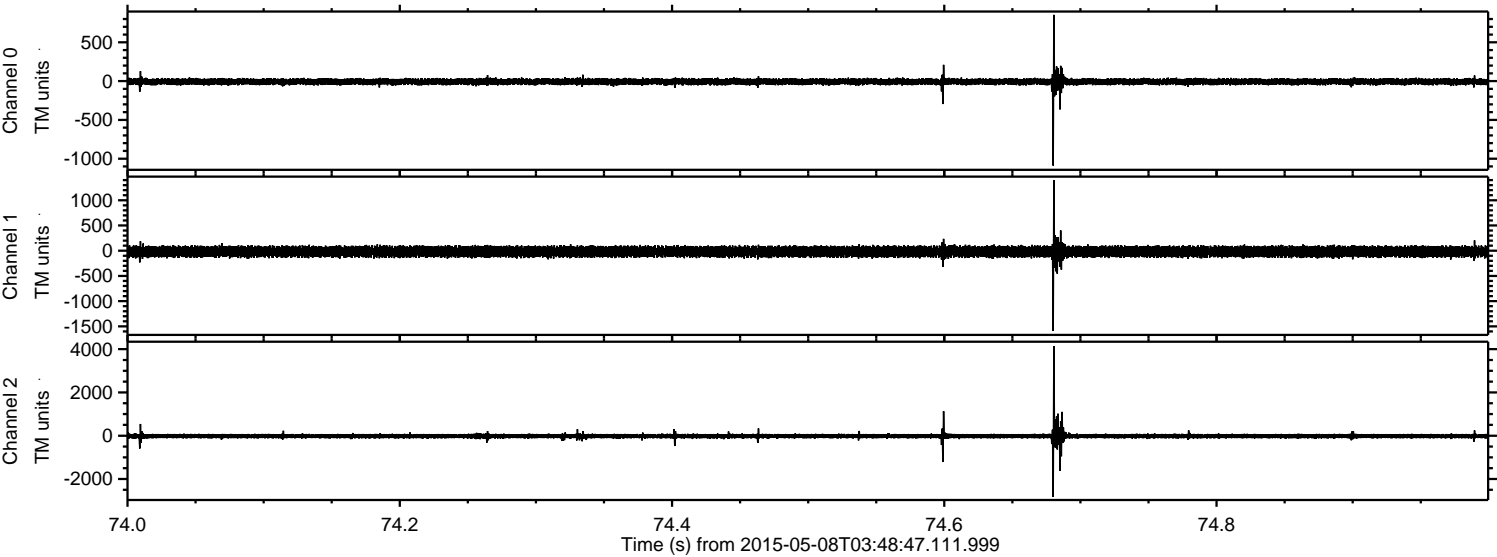

Processed Fri May 8 05:56:12 2015 by ELM ver.2012-10-06 from 001__elm20150508_034846__dat00.bin

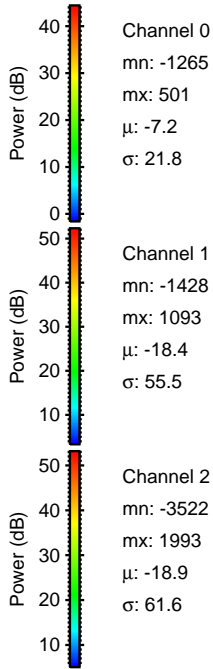
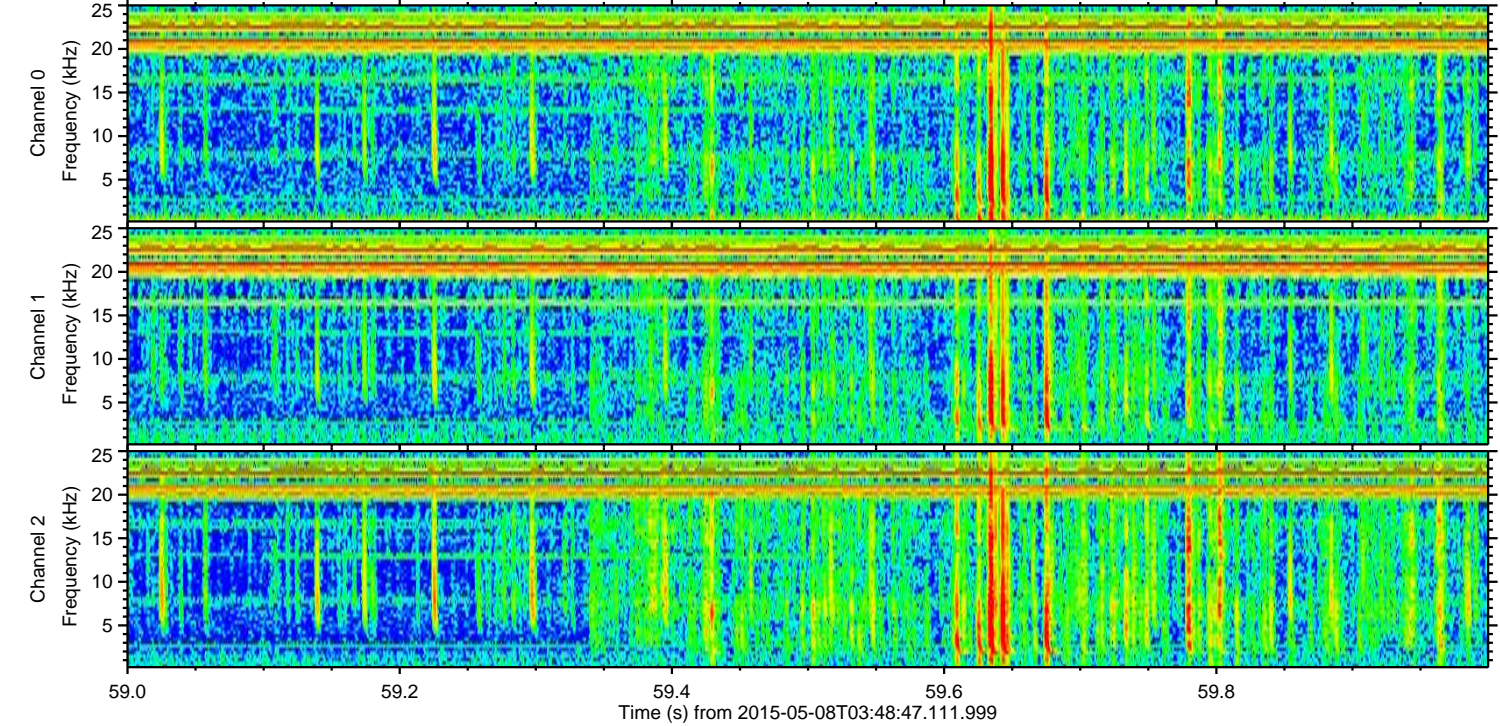
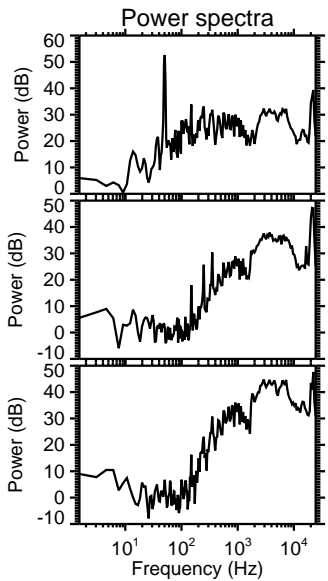
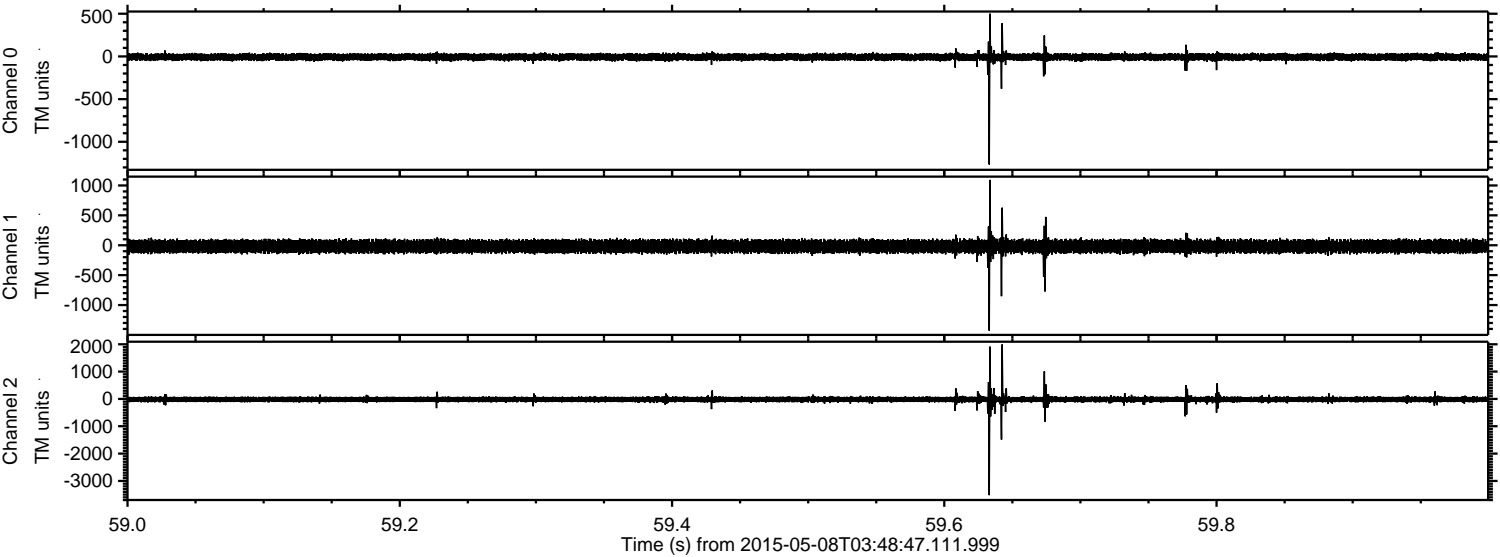

Processed Fri May 8 05:56:13 2015 by ELM ver.2012-10-06 from 001__elm20150508_034846__dat00.bin

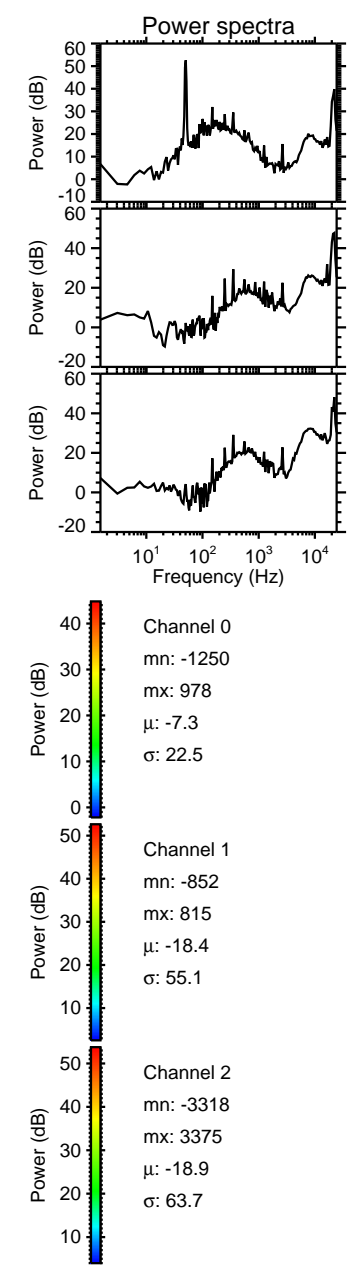
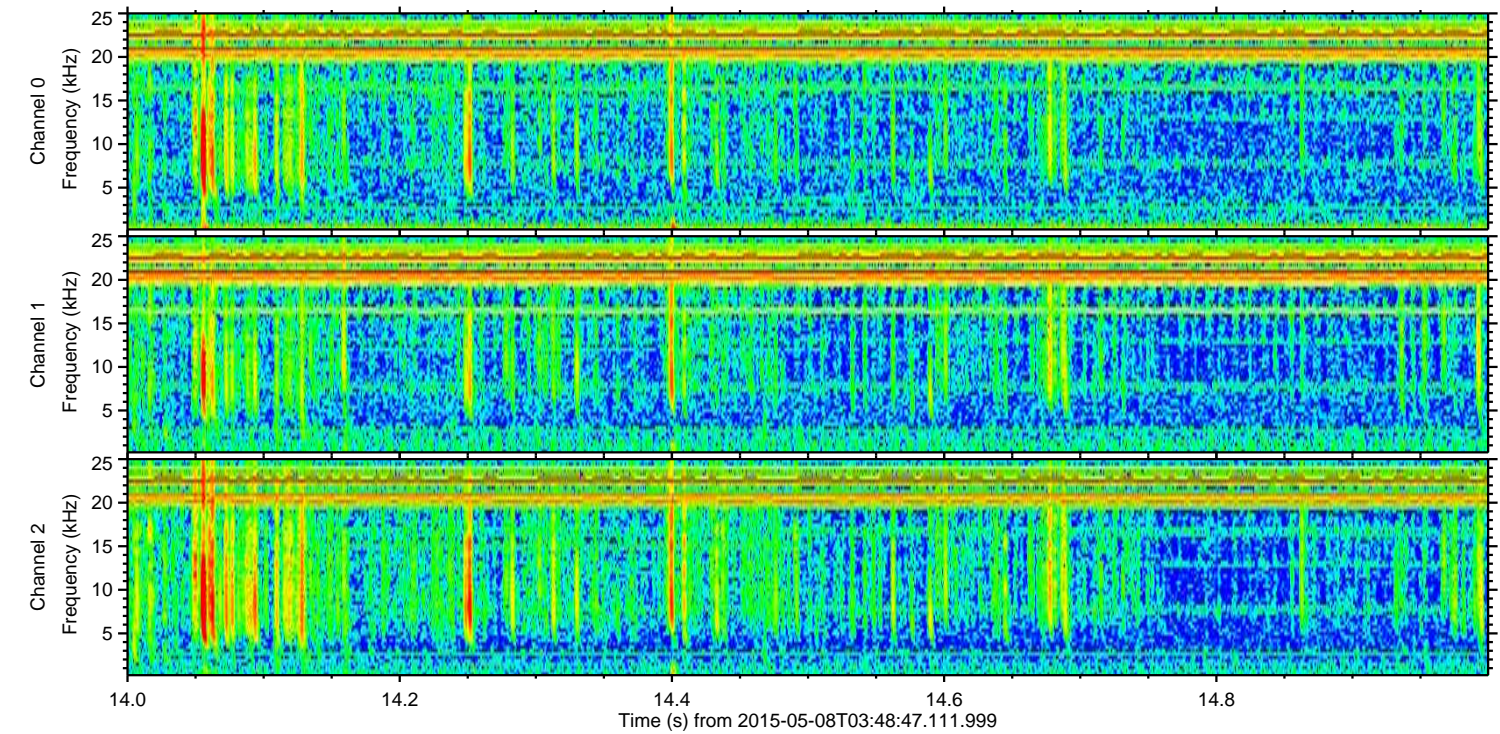
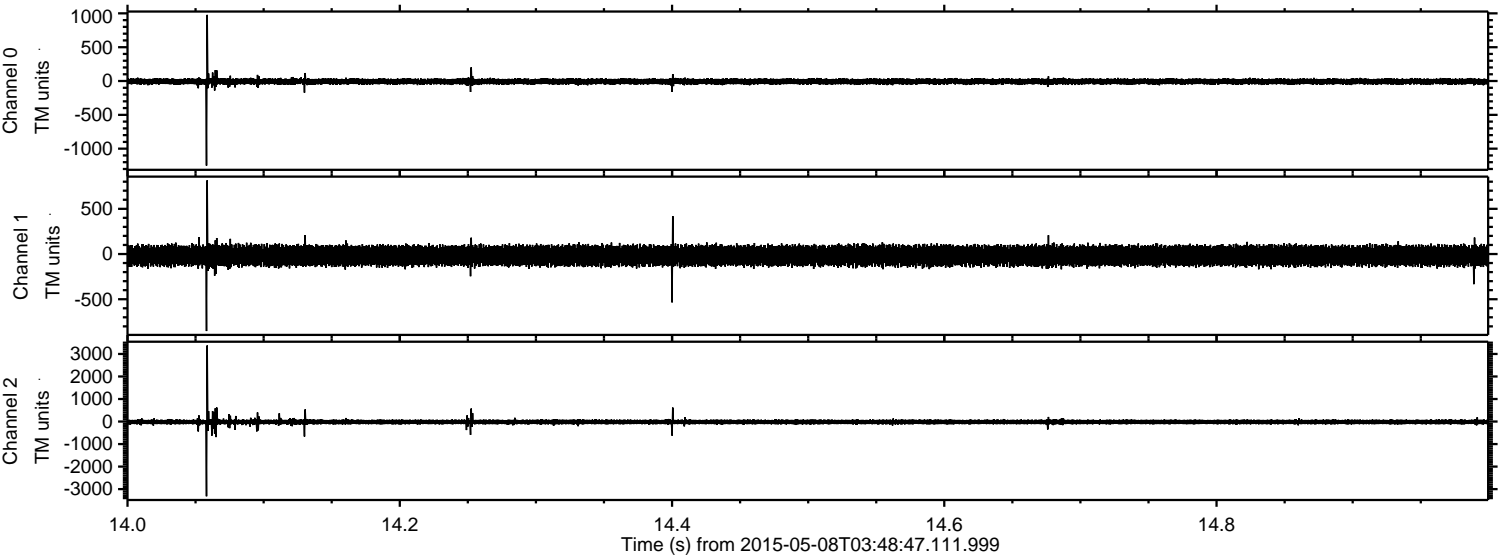

Processed Fri May 8 05:56:13 2015 by ELM ver.2012-10-06 from 001__elm20150508_034846__dat00.bin

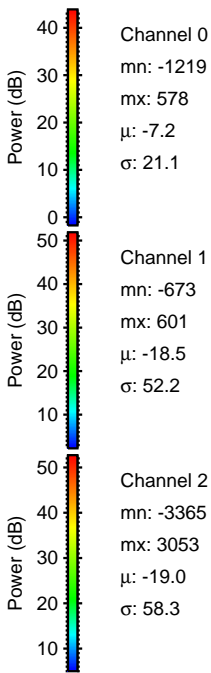
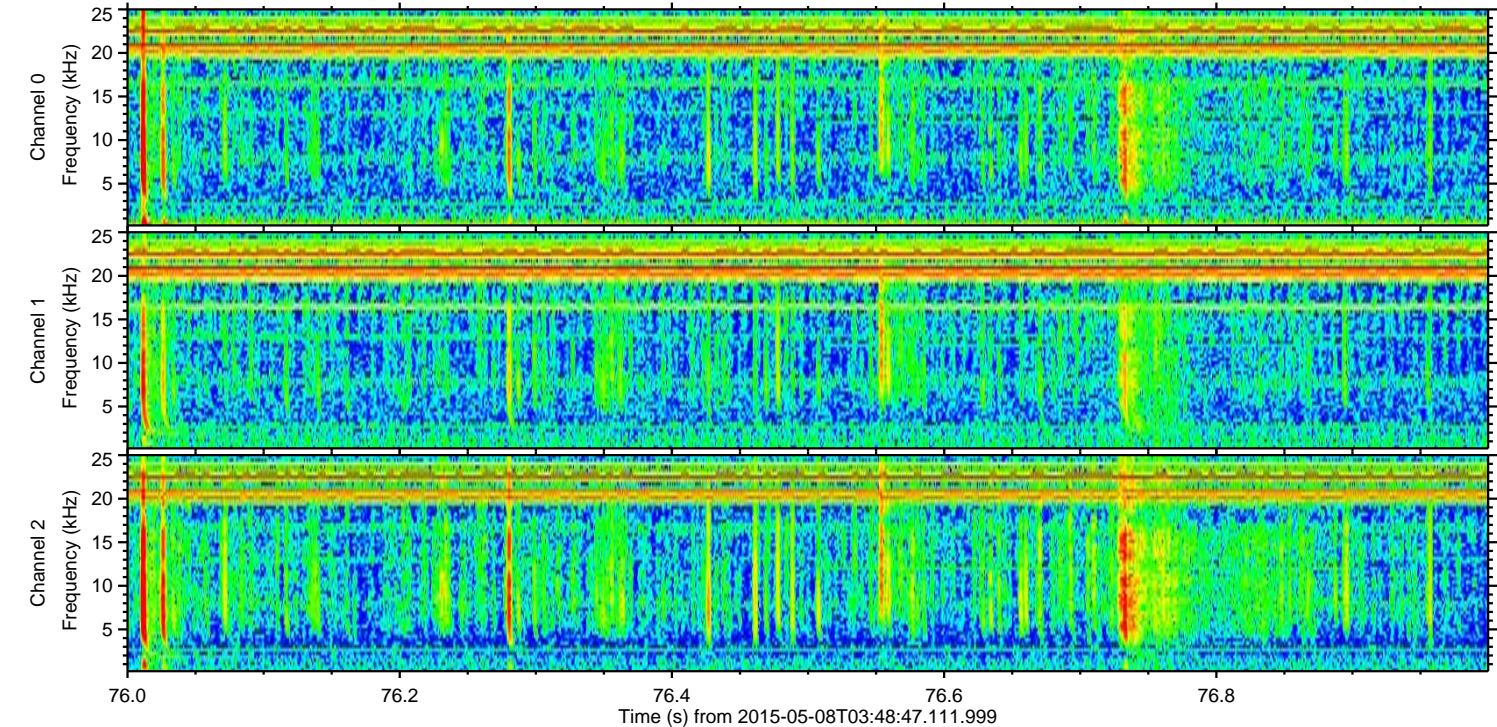
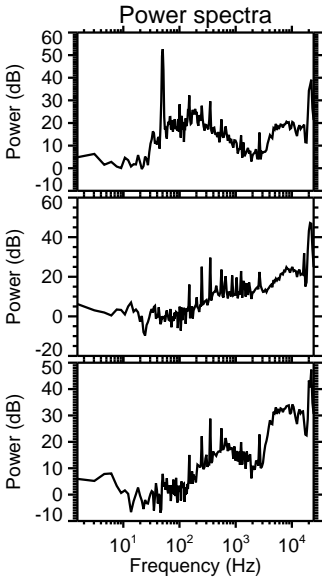
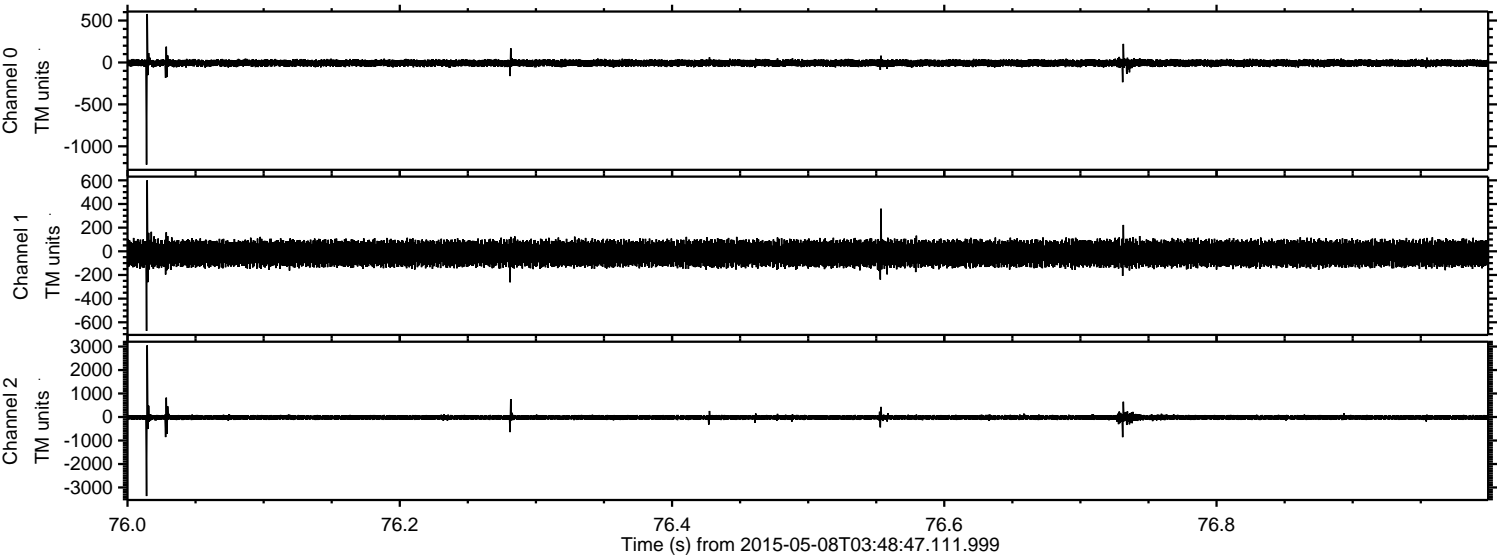

ELMAVAN 3D WAVEFORMS (Measured data sampled at 50 kHz) 49780 packets of 144 samples from 2015-05-08T03:48:47.111.999. Part 140/144

Processed Fri May 8 05:56:14 2015 by ELM ver.2012-10-06 from 001__elm20150508_034846__dat00.bin

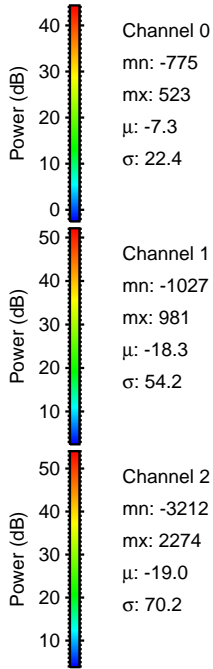
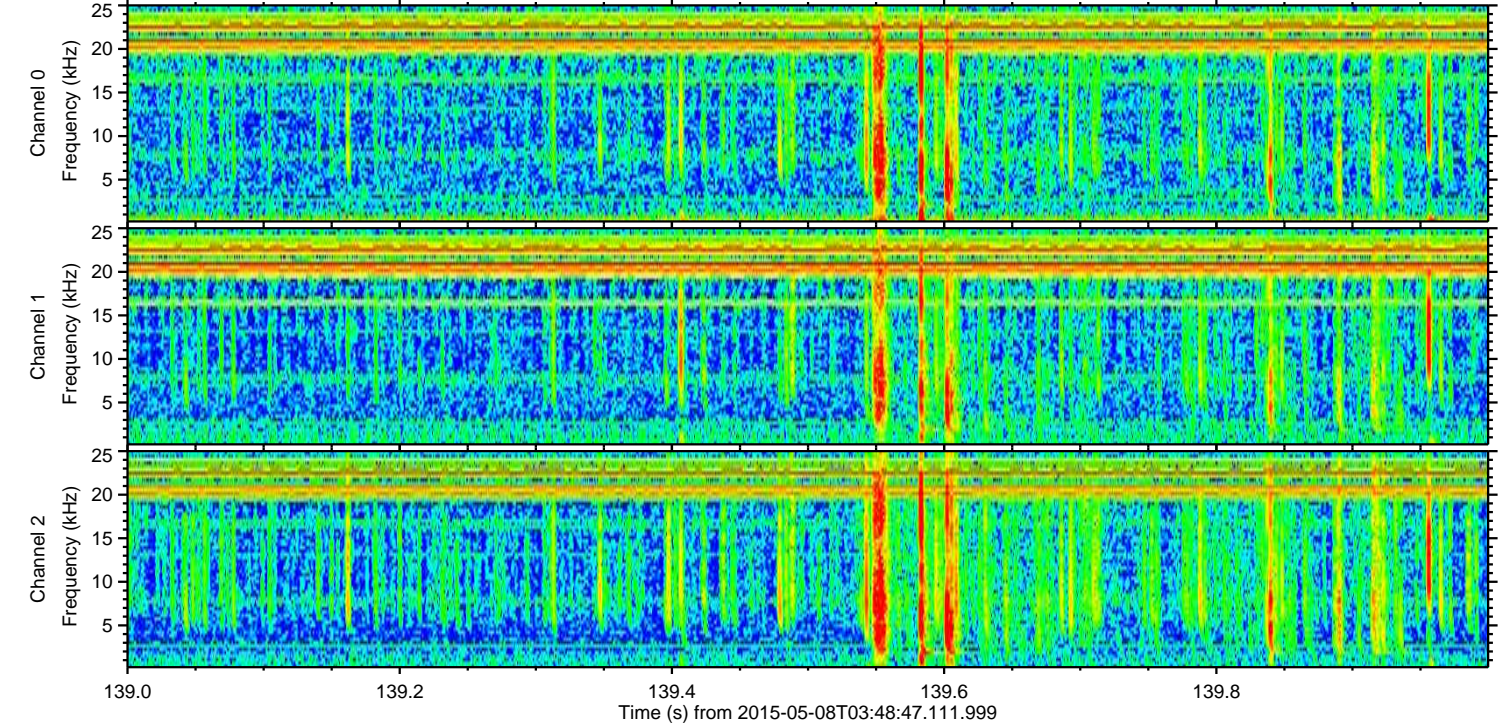
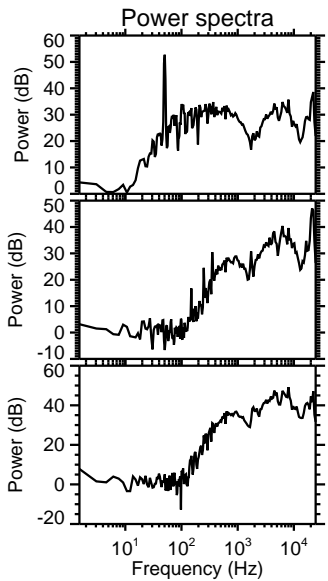
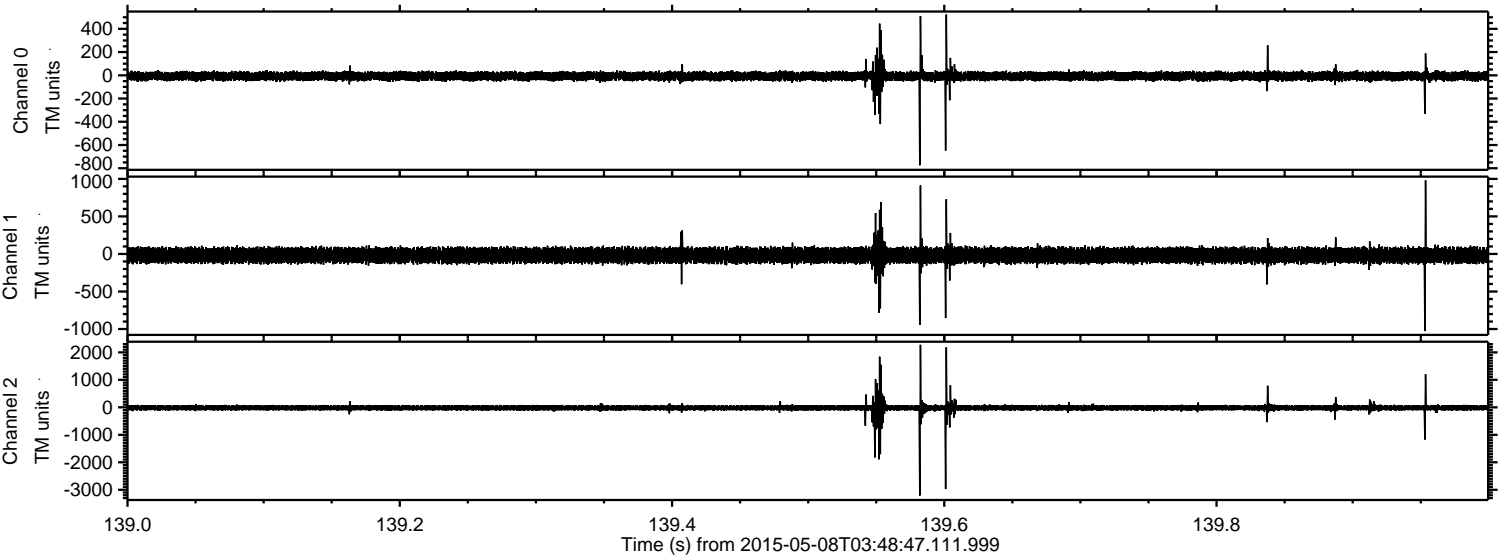

Channel 0
mn: -775
mx: 523
 μ : -7.3
 σ : 22.4

Channel 1
mn: -1027
mx: 981
 μ : -18.3
 σ : 54.2

Channel 2
mn: -3212
mx: 2274
 μ : -19.0
 σ : 70.2

Processed Fri May 8 05:56:15 2015 by ELM ver.2012-10-06 from 001__elm20150508_034846__dat00.bin

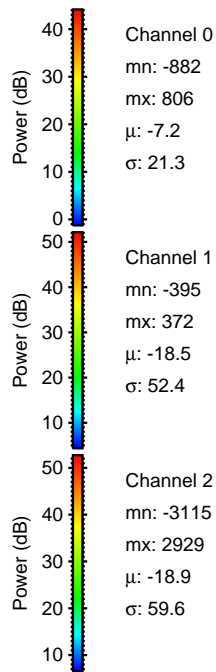
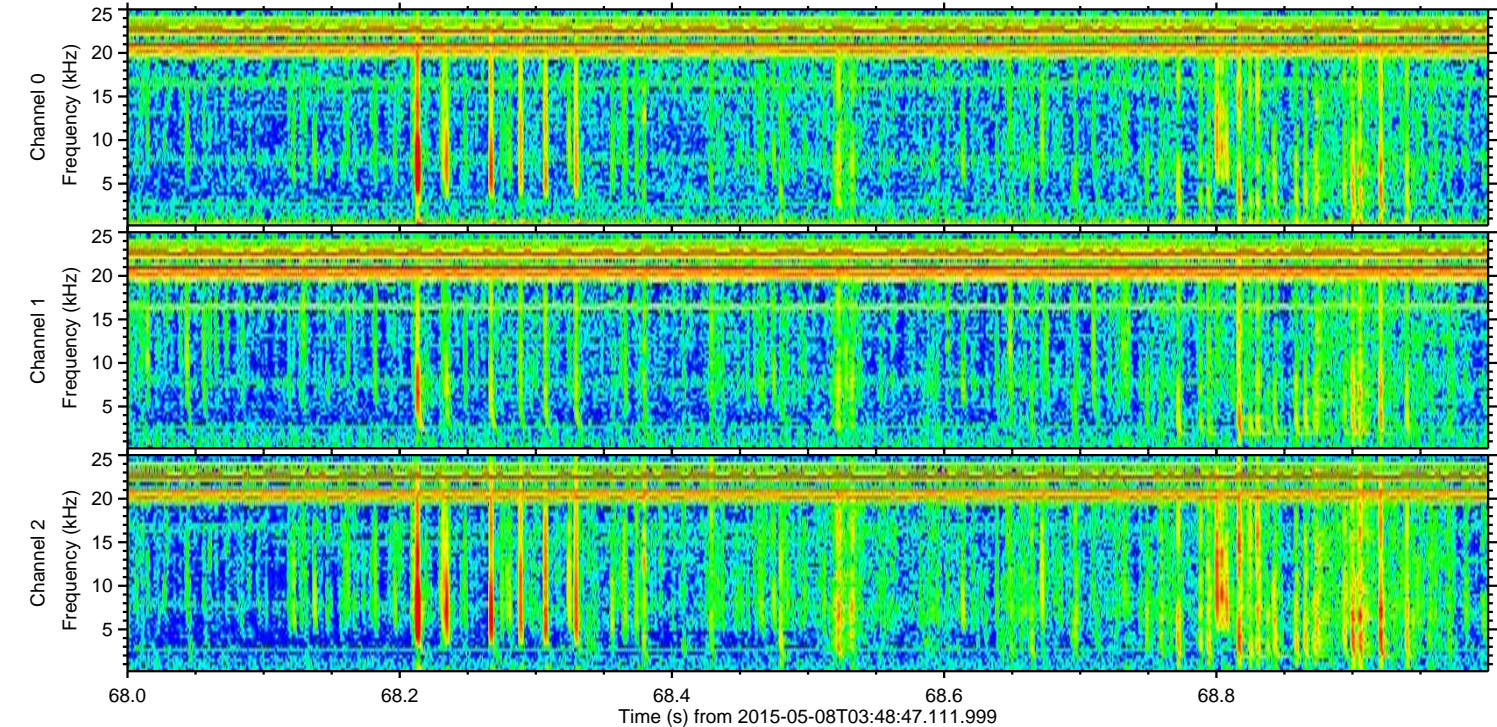
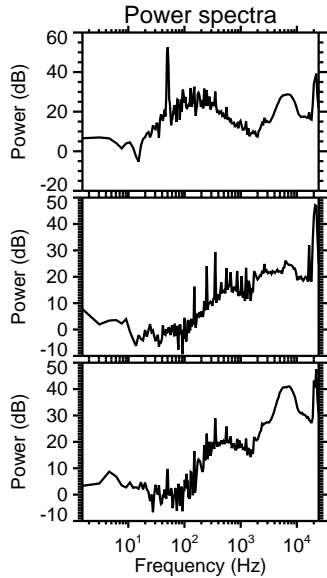
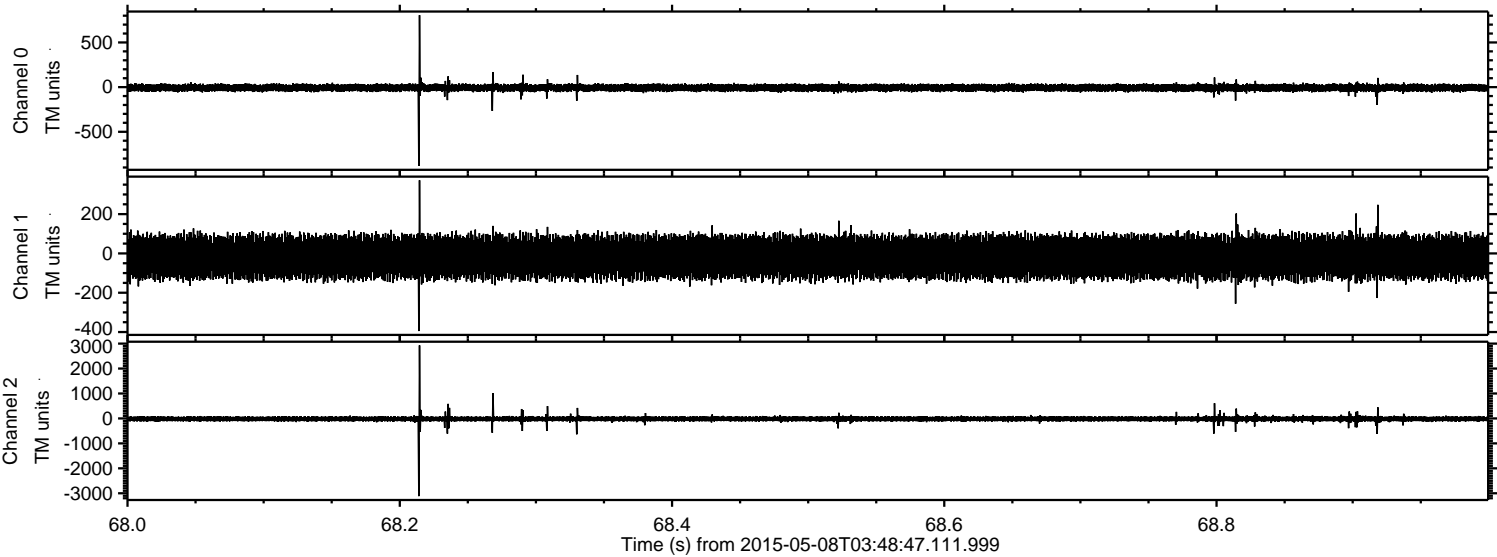

Processed Fri May 8 05:56:16 2015 by ELM ver.2012-10-06 from 001__elm20150508_034846__dat00.bin

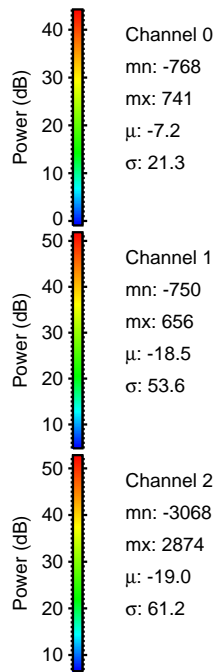
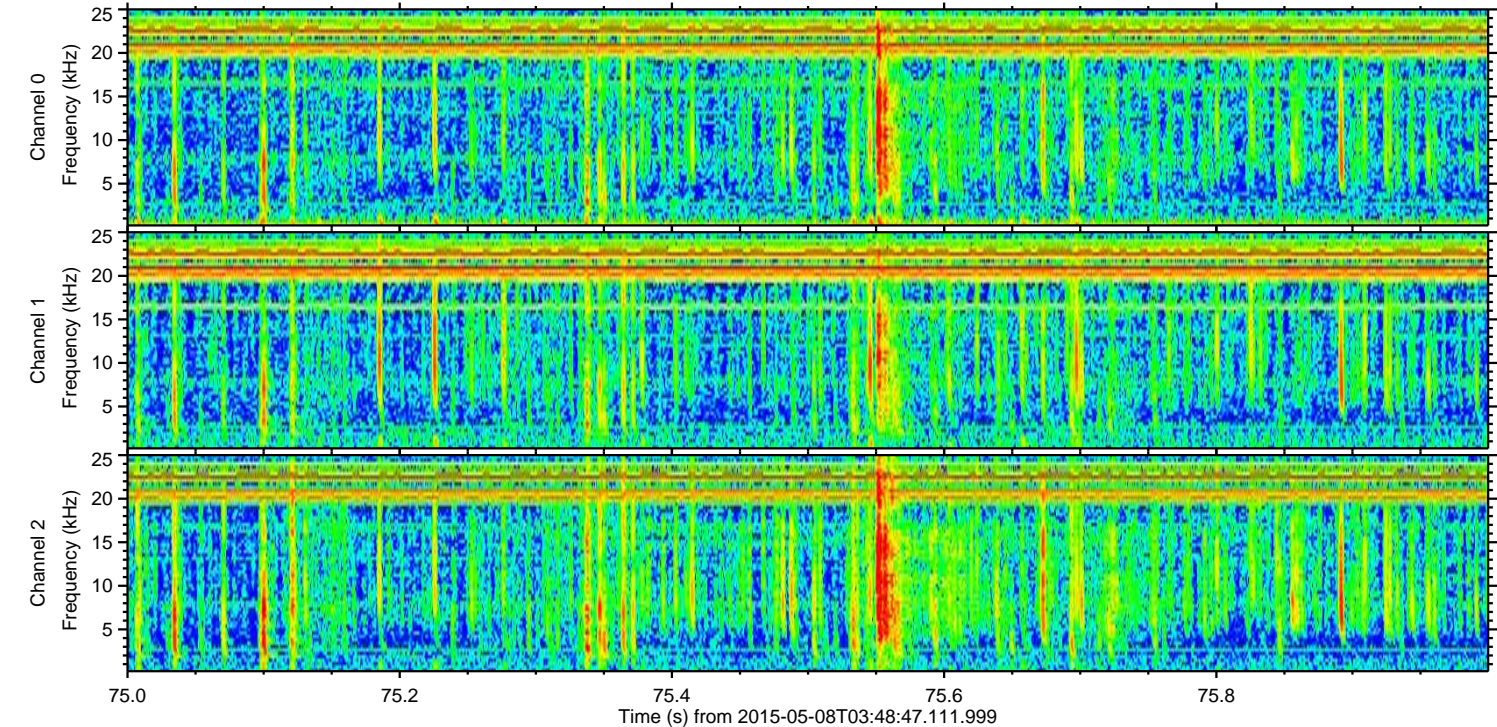
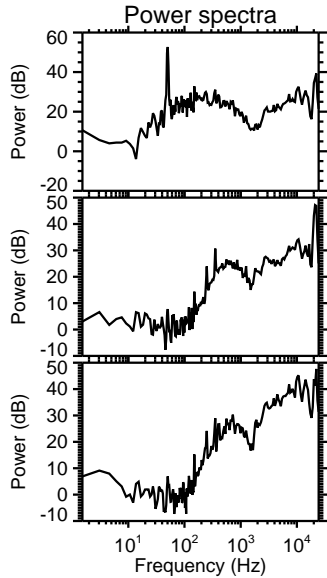
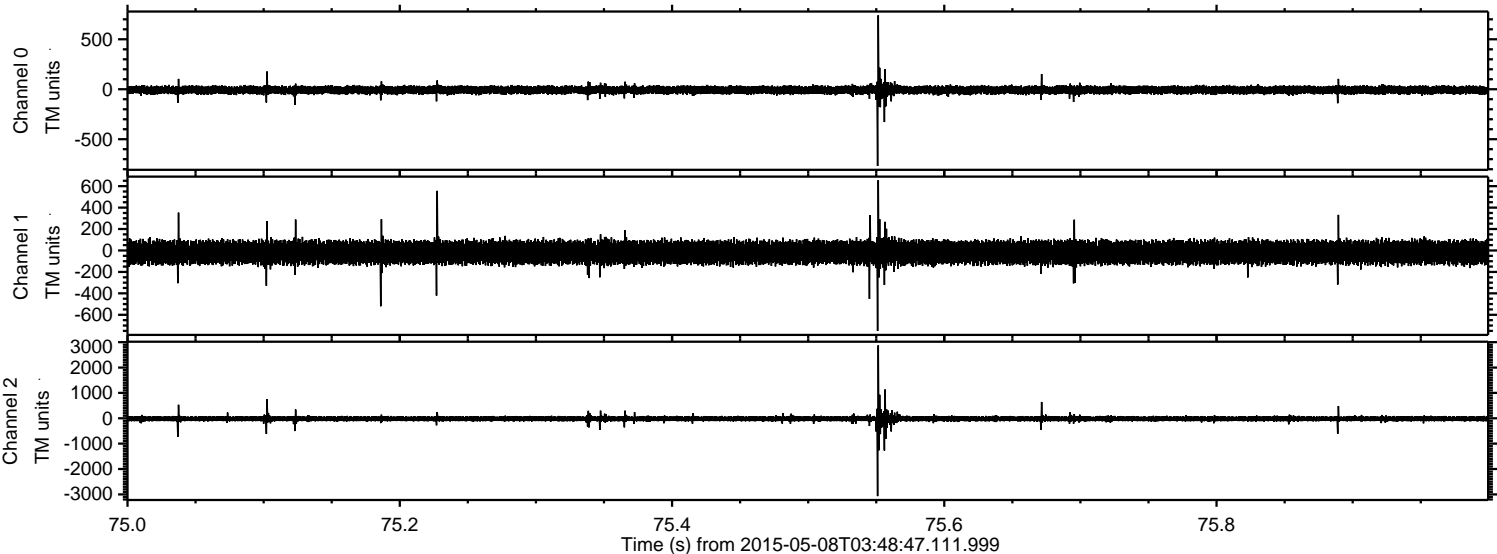

Channel 0
mn: -768
mx: 741
 μ : -7.2
 σ : 21.3

Channel 1
mn: -750
mx: 656
 μ : -18.5
 σ : 53.6

Channel 2
mn: -3068
mx: 2874
 μ : -19.0
 σ : 61.2

Processed Fri May 8 05:56:17 2015 by ELM ver.2012-10-06 from 001__elm20150508_034846__dat00.bin

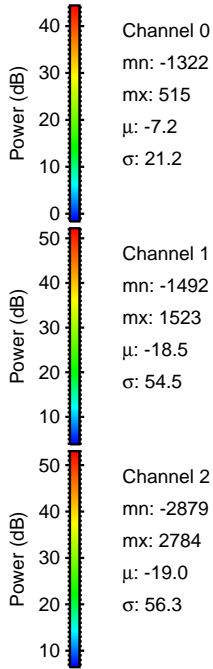
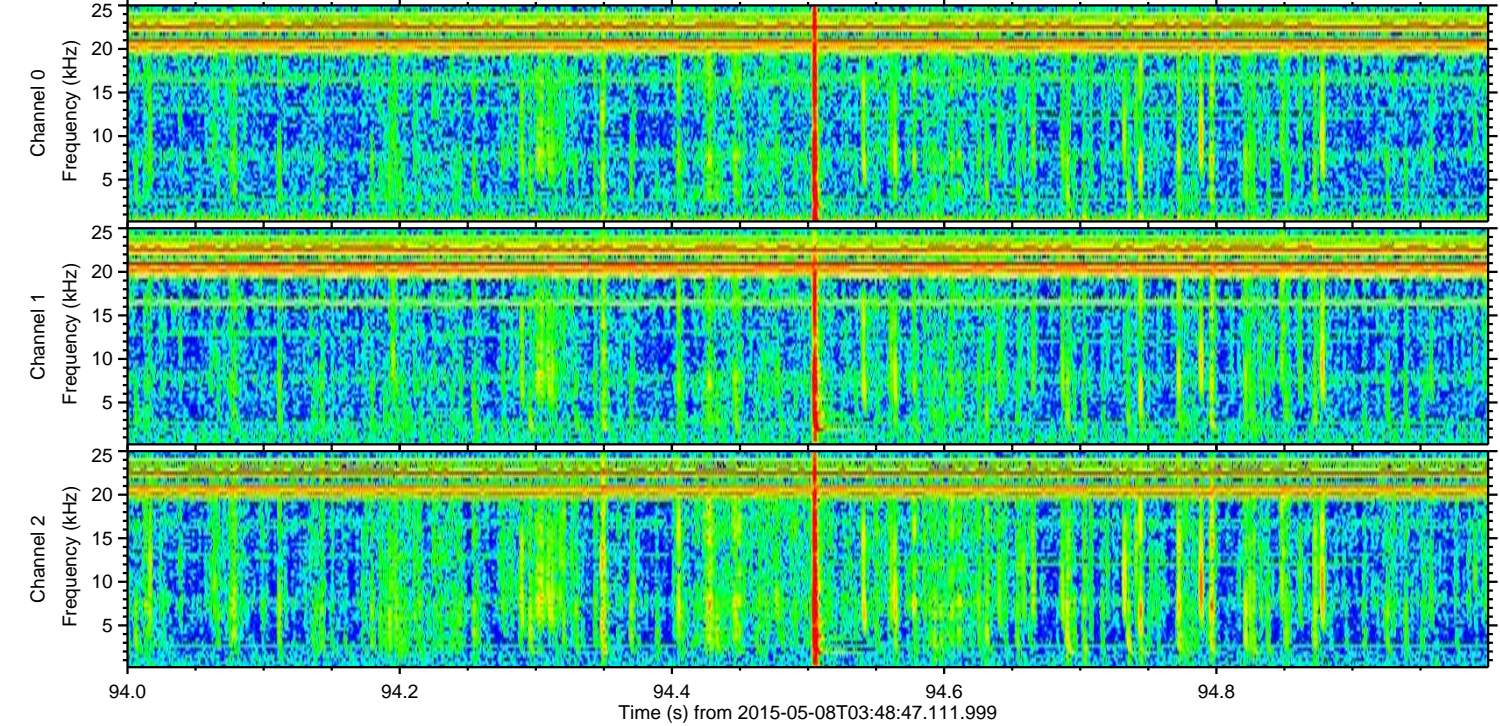
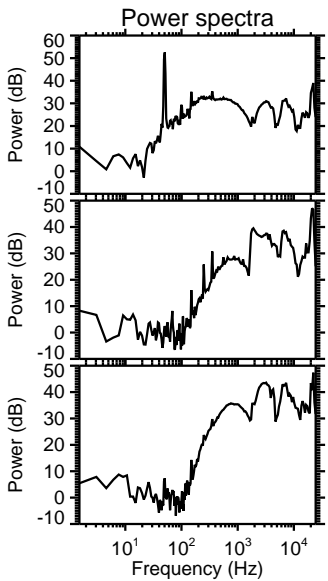
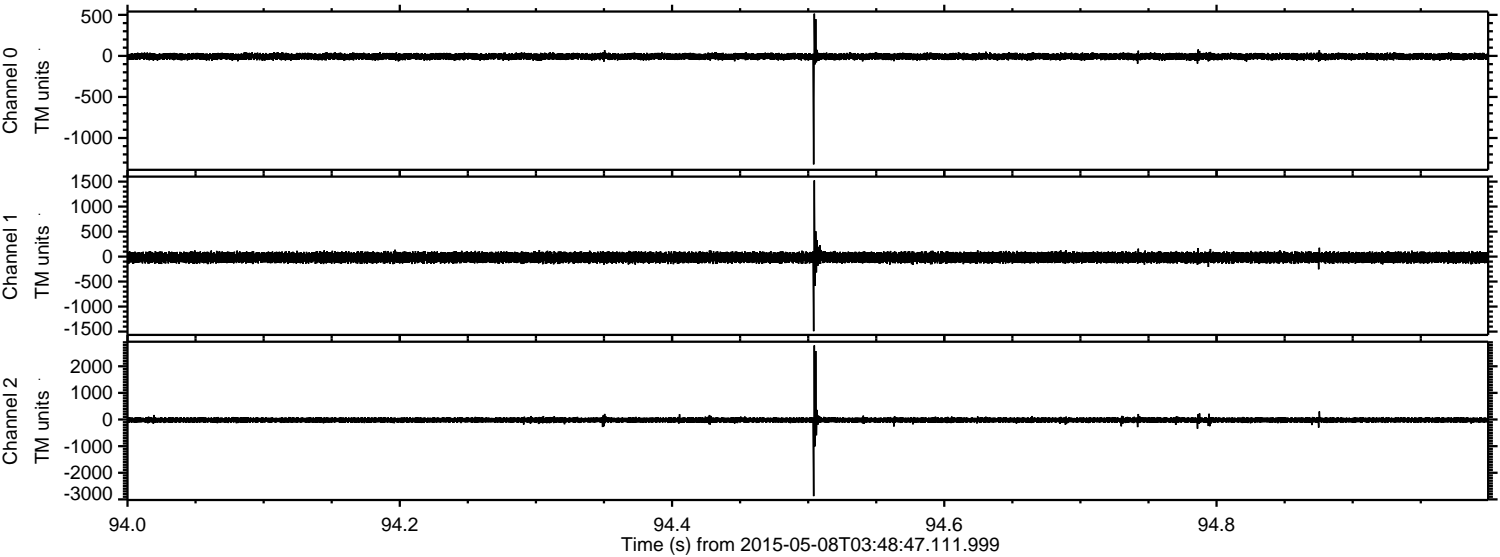

Channel 0
mn: -1322
mx: 515
 μ : -7.2
 σ : 21.2

Channel 1
mn: -1492
mx: 1523
 μ : -18.5
 σ : 54.5

Channel 2
mn: -2879
mx: 2784
 μ : -19.0
 σ : 56.3

