

ELMAVAN 3D WAVEFORMS (Measured data sampled at 50 kHz) 49786 packets of 144 samples from 2015-05-08T02:48:45.200.000.

Processed Fri May 8 04:56:07 2015 by ELM ver.2012-10-06 from 001__elm20150508_024844__dat00.bin

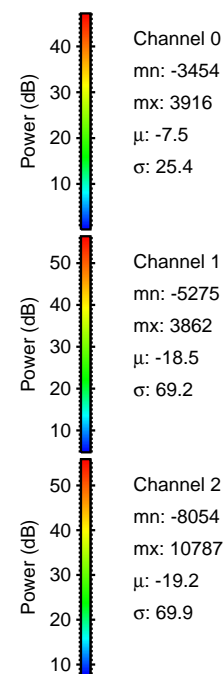

Processed Fri May 8 04:56:18 2015 by ELM ver.2012-10-06 from 001__elm20150508_024844__dat00.bin

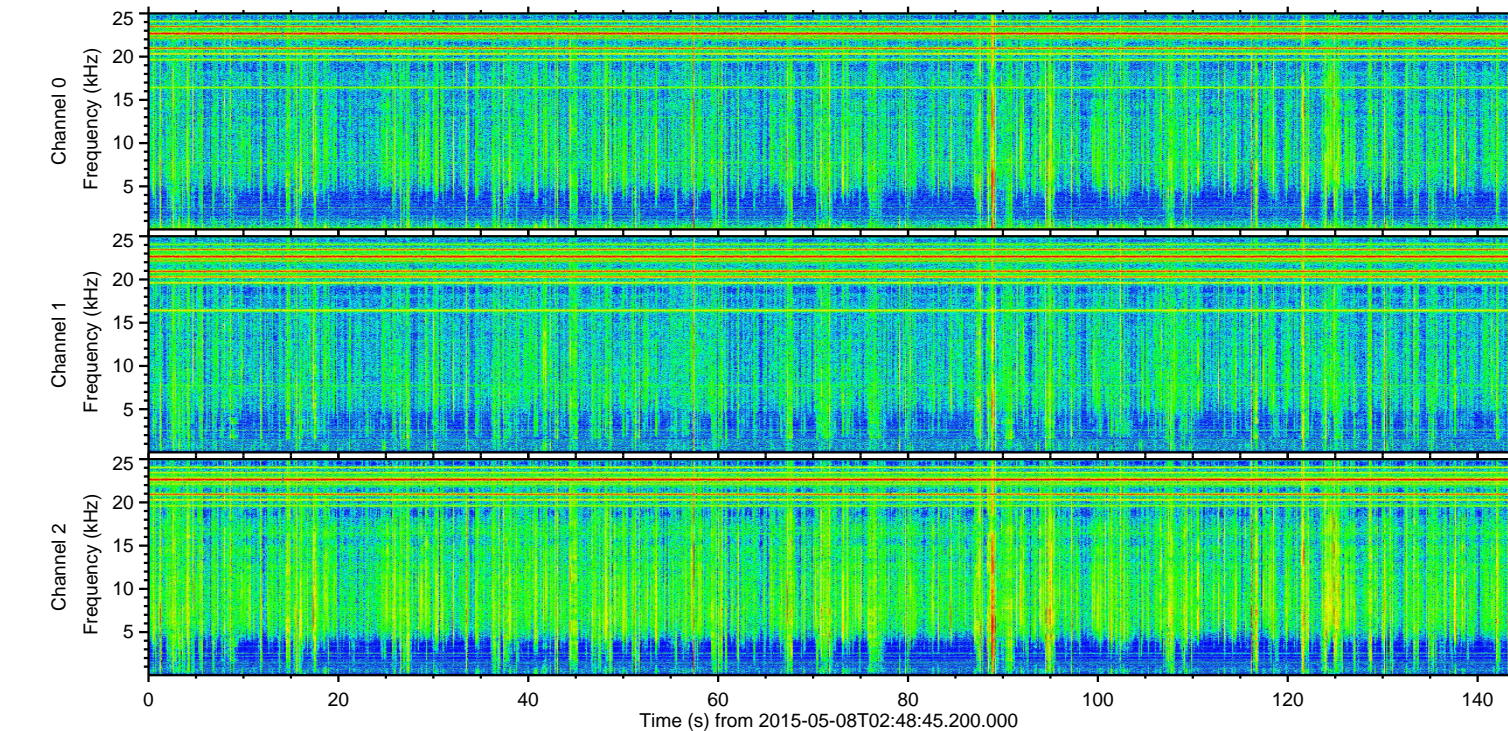
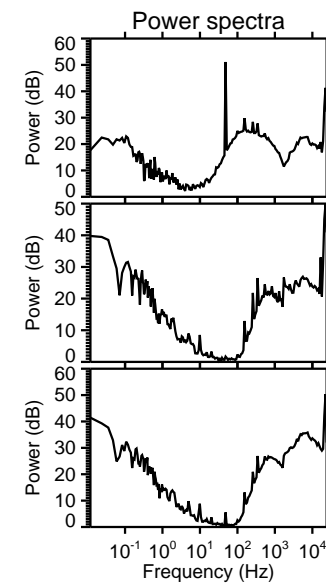
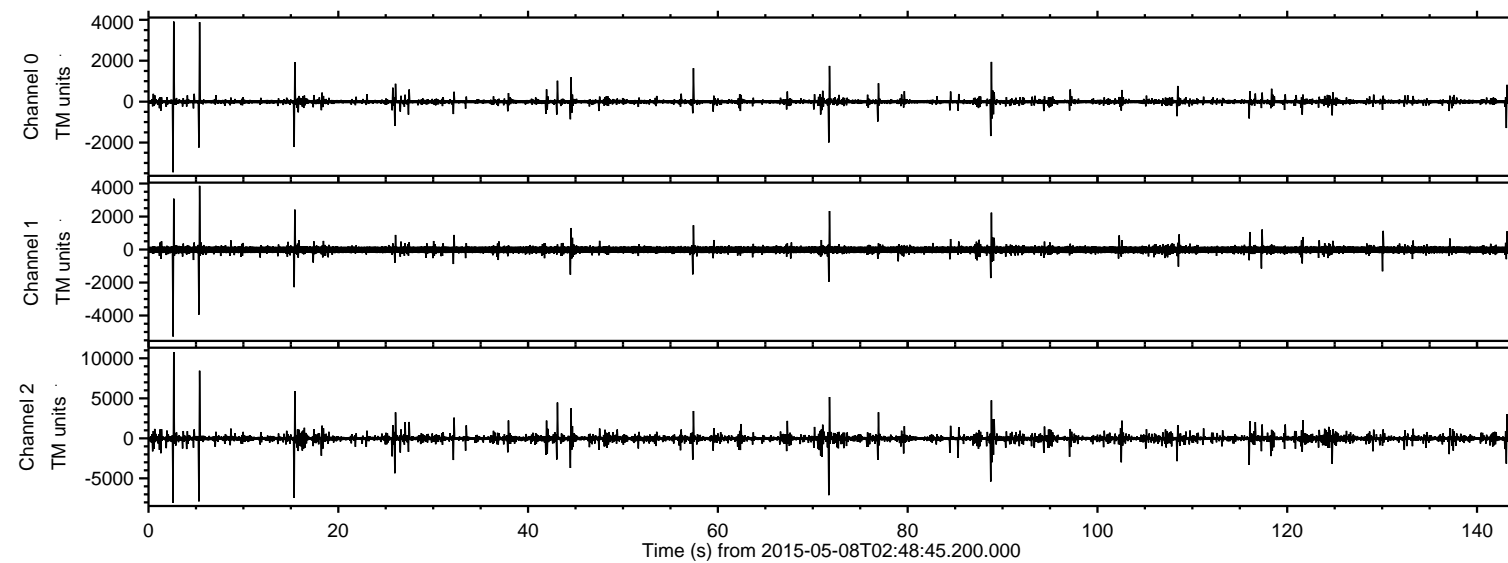
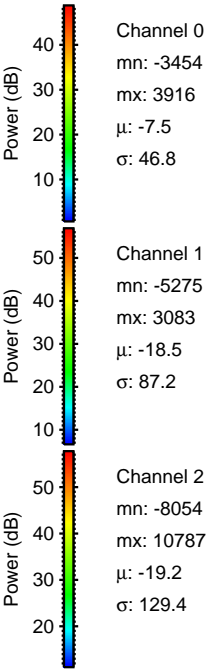
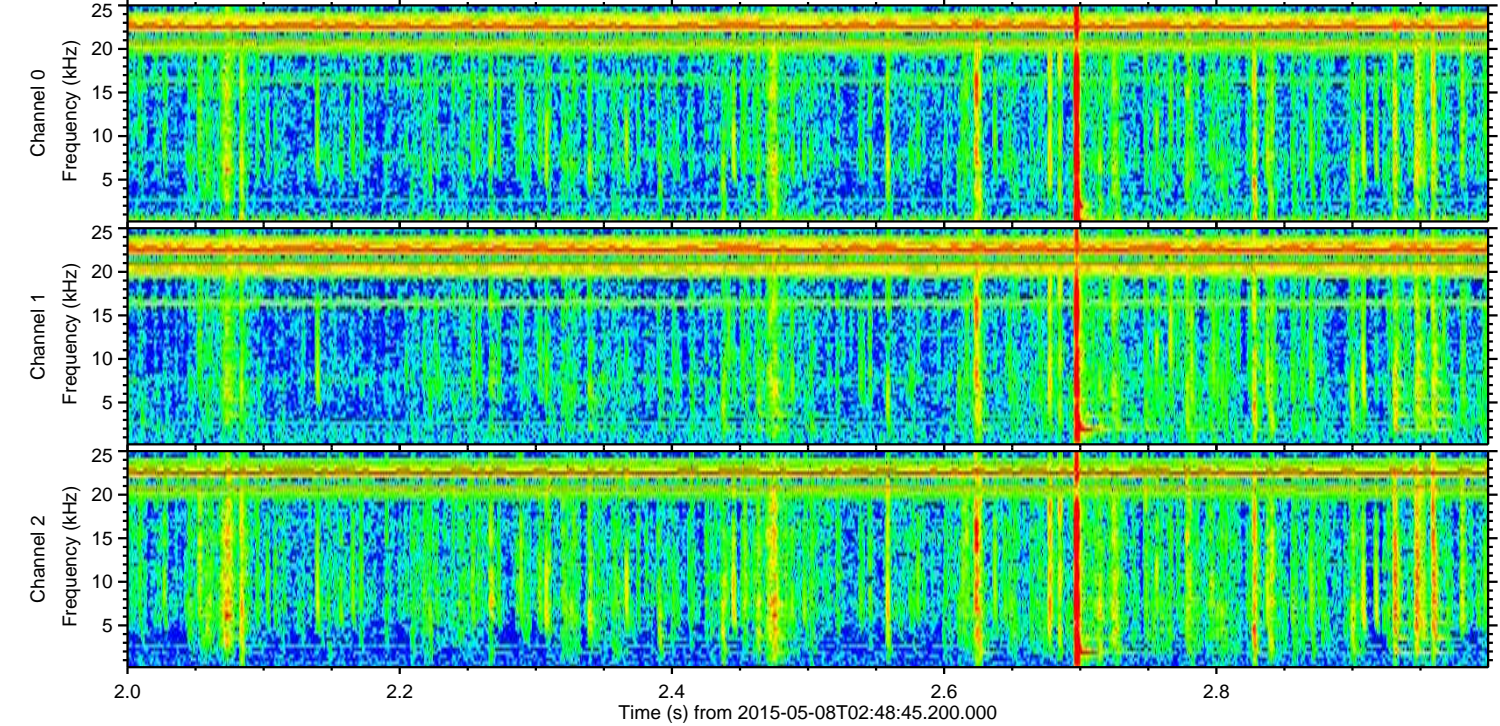
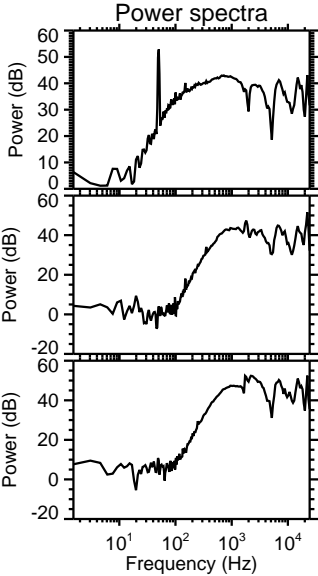
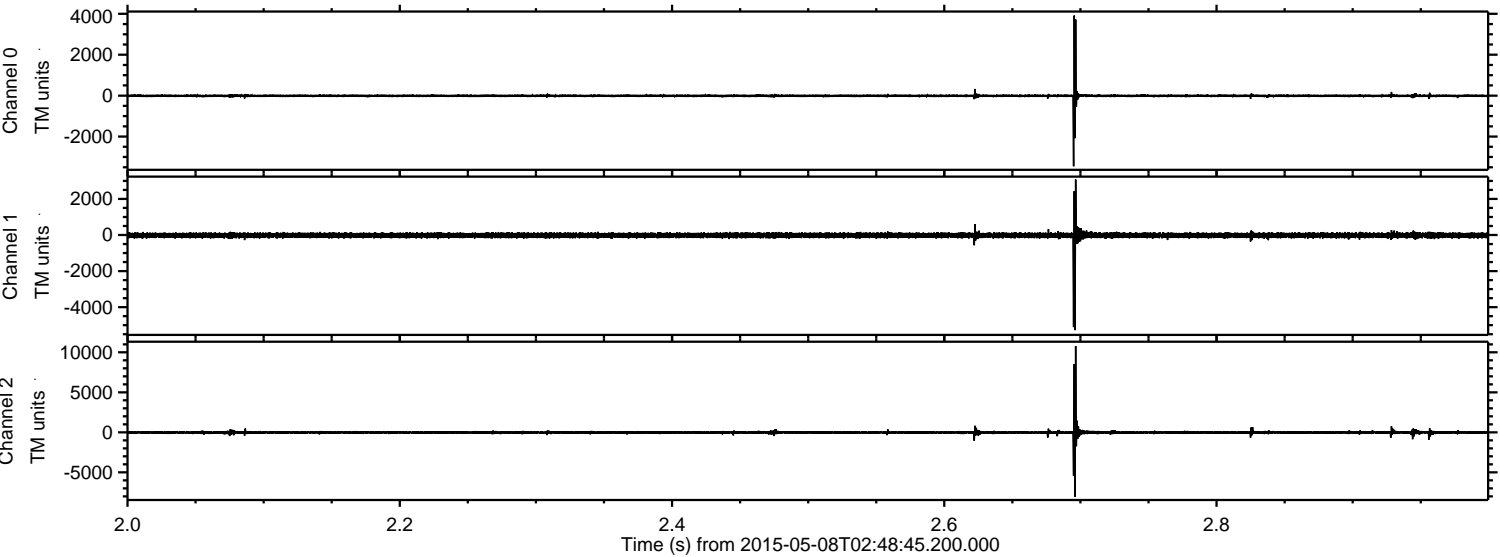

Processed Fri May 8 04:56:19 2015 by ELM ver.2012-10-06 from 001__elm20150508_024844__dat00.bin

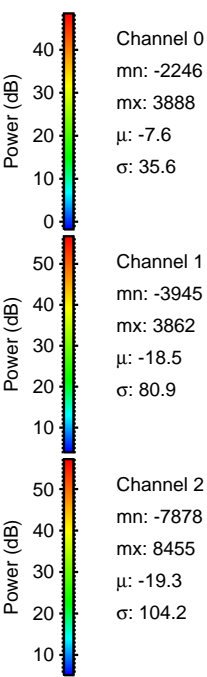
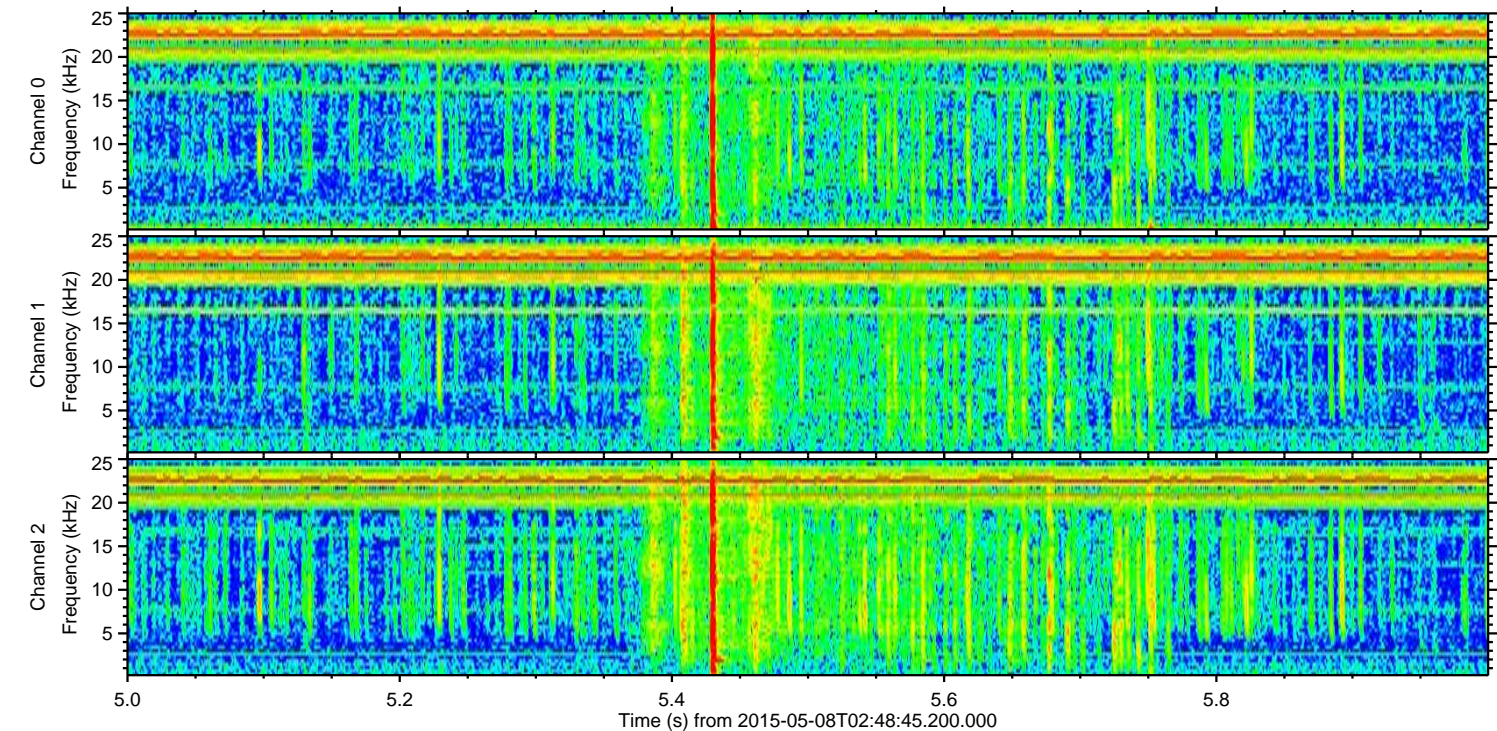
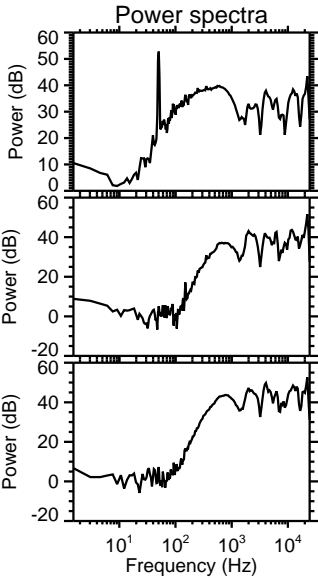
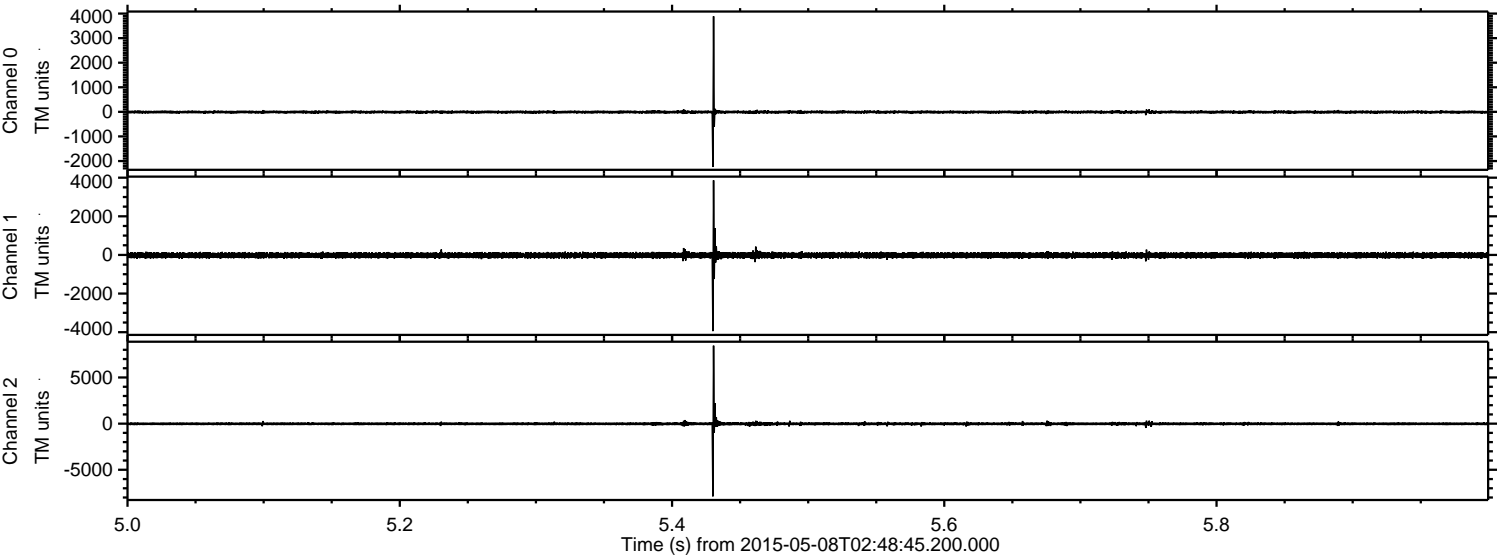

Processed Fri May 8 04:56:20 2015 by ELM ver.2012-10-06 from 001__elm20150508_024844__dat00.bin

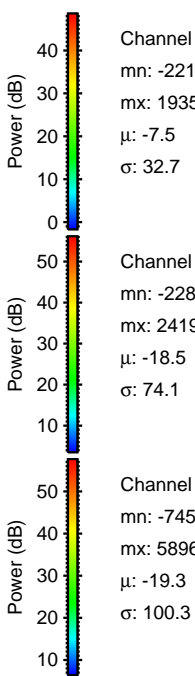
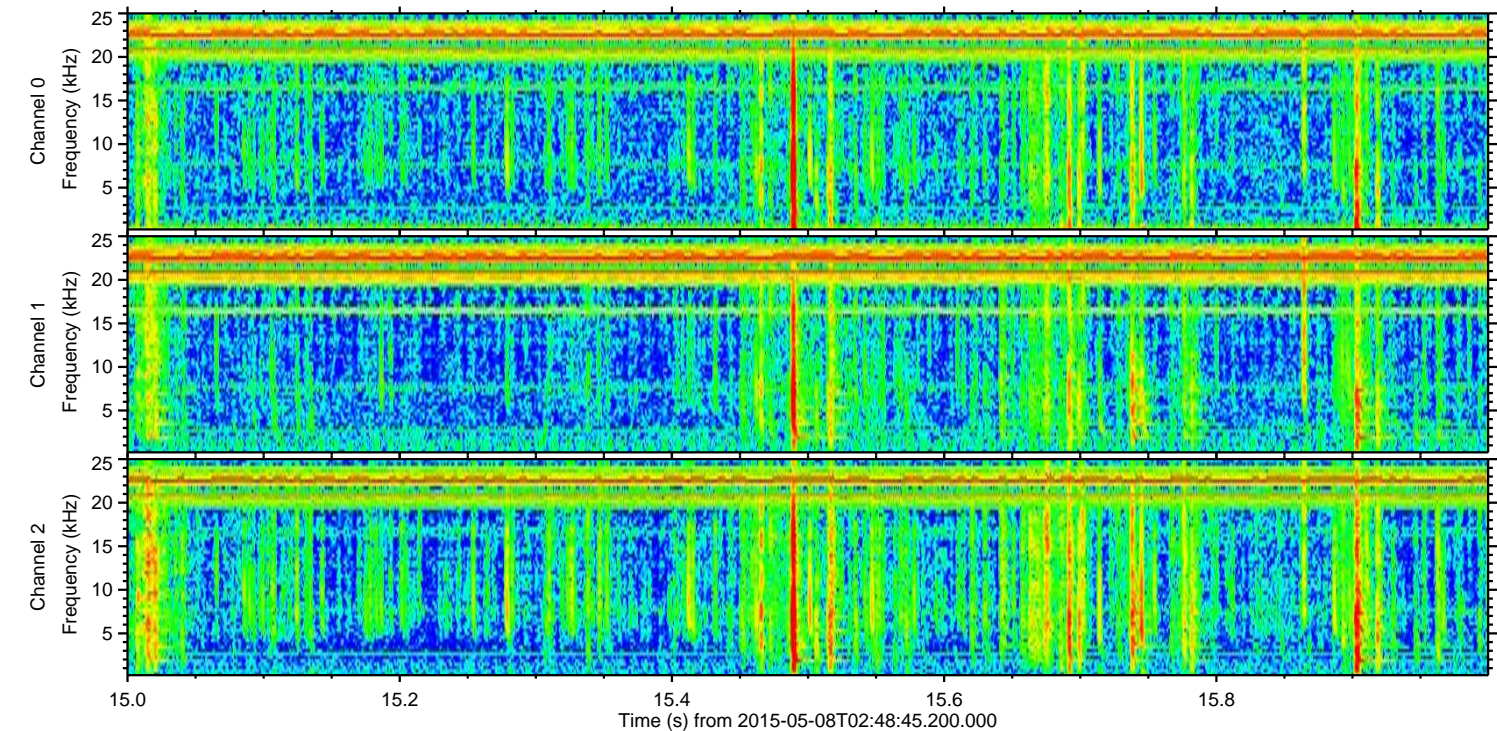
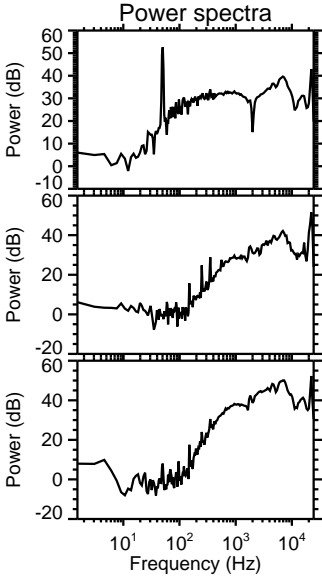
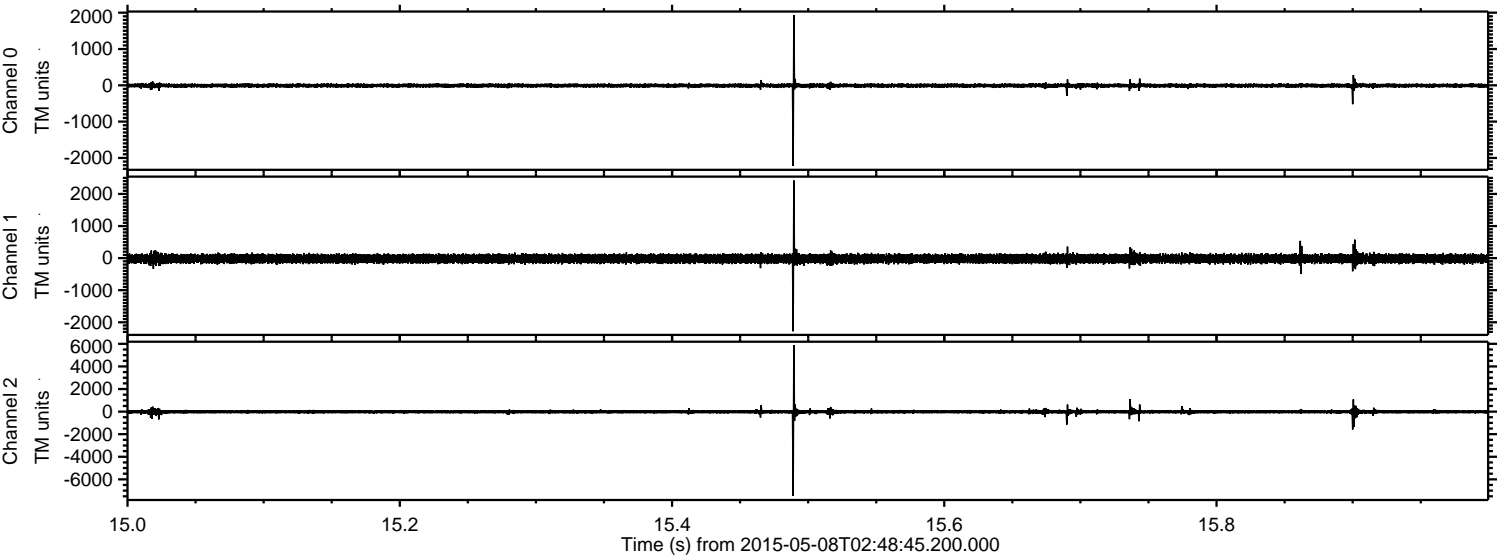

Processed Fri May 8 04:56:21 2015 by ELM ver.2012-10-06 from 001__elm20150508_024844__dat00.bin

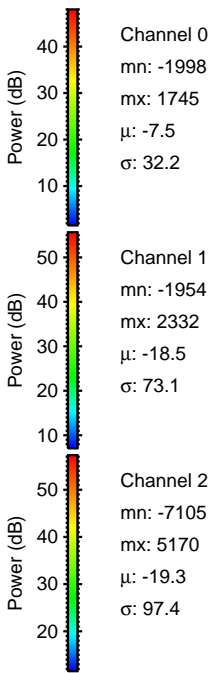
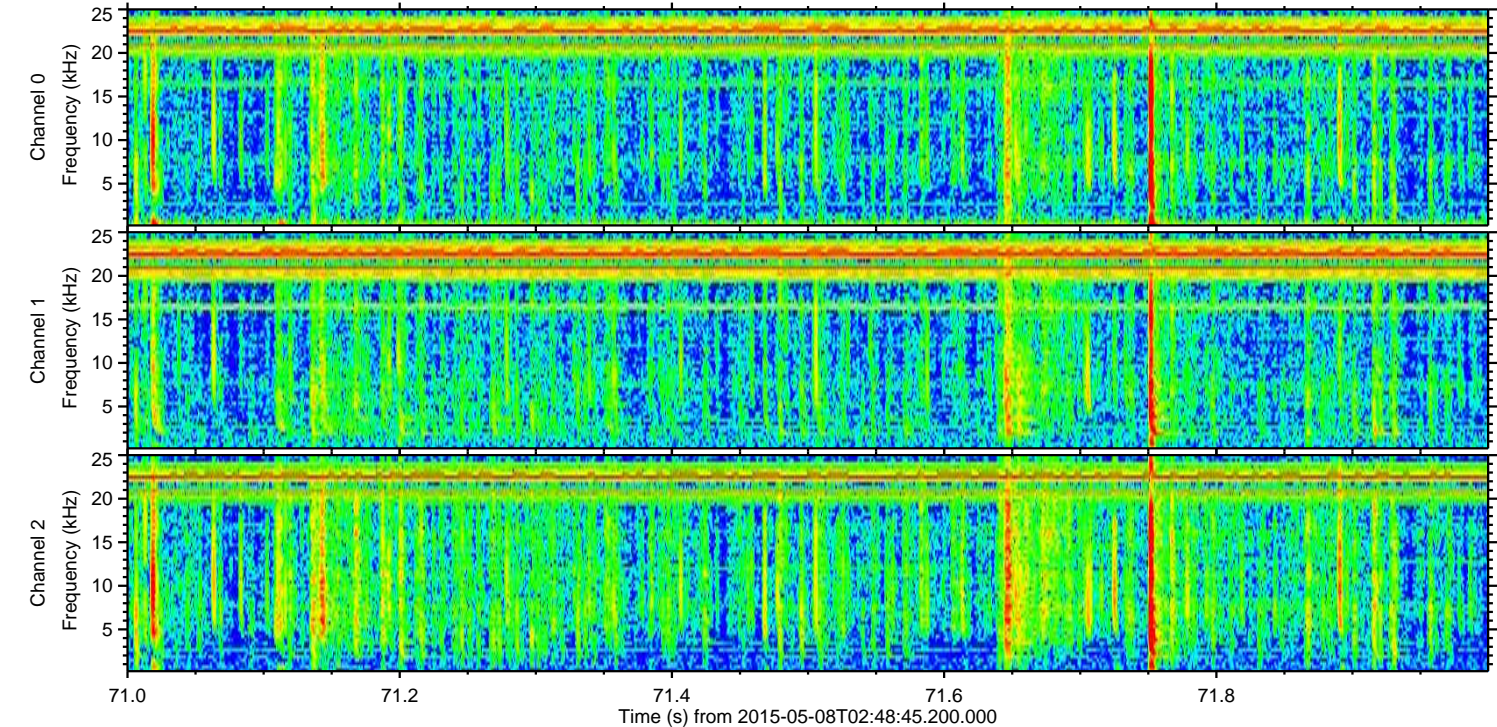
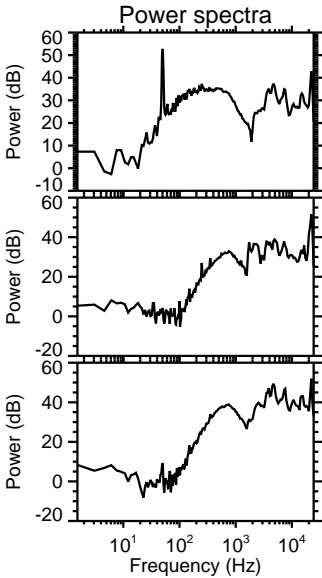
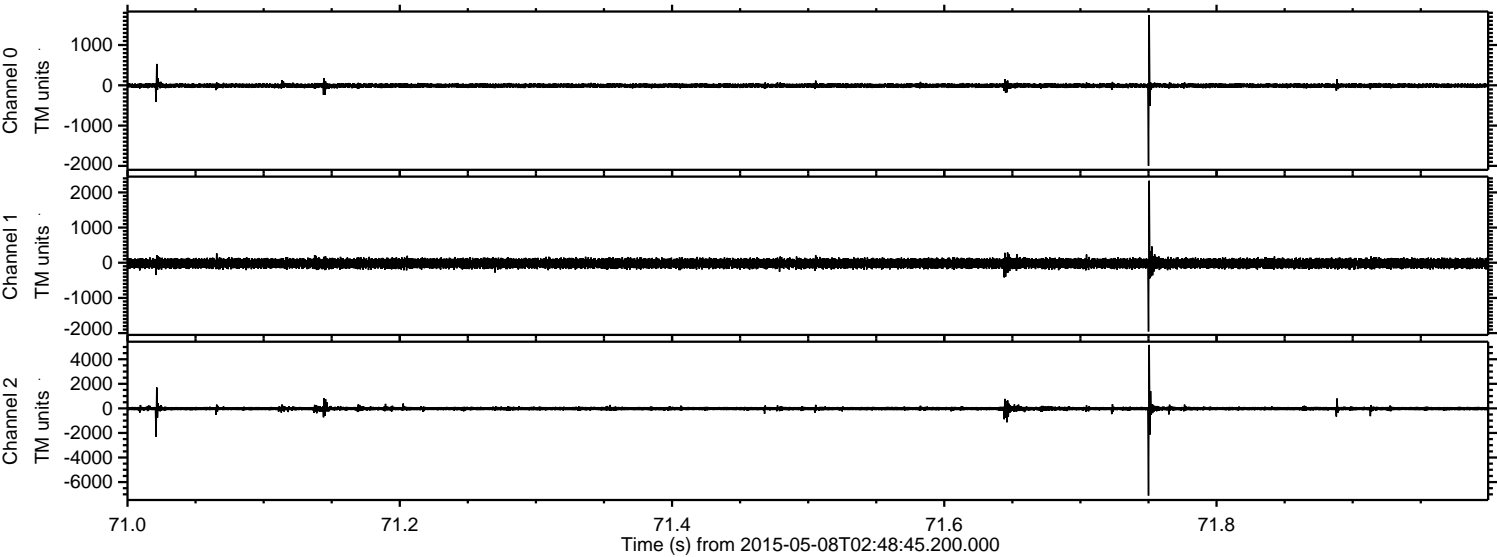

Processed Fri May 8 04:56:22 2015 by ELM ver.2012-10-06 from 001__elm20150508_024844__dat00.bin

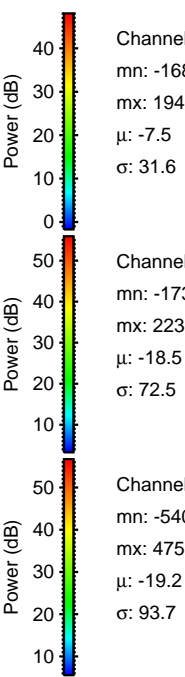
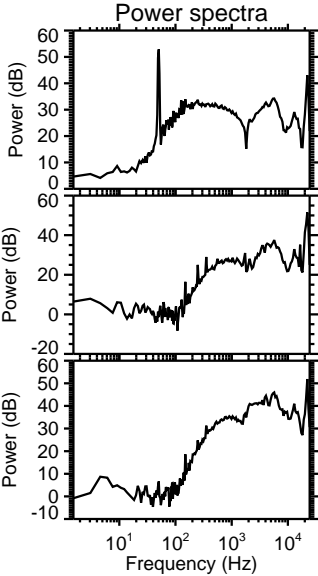
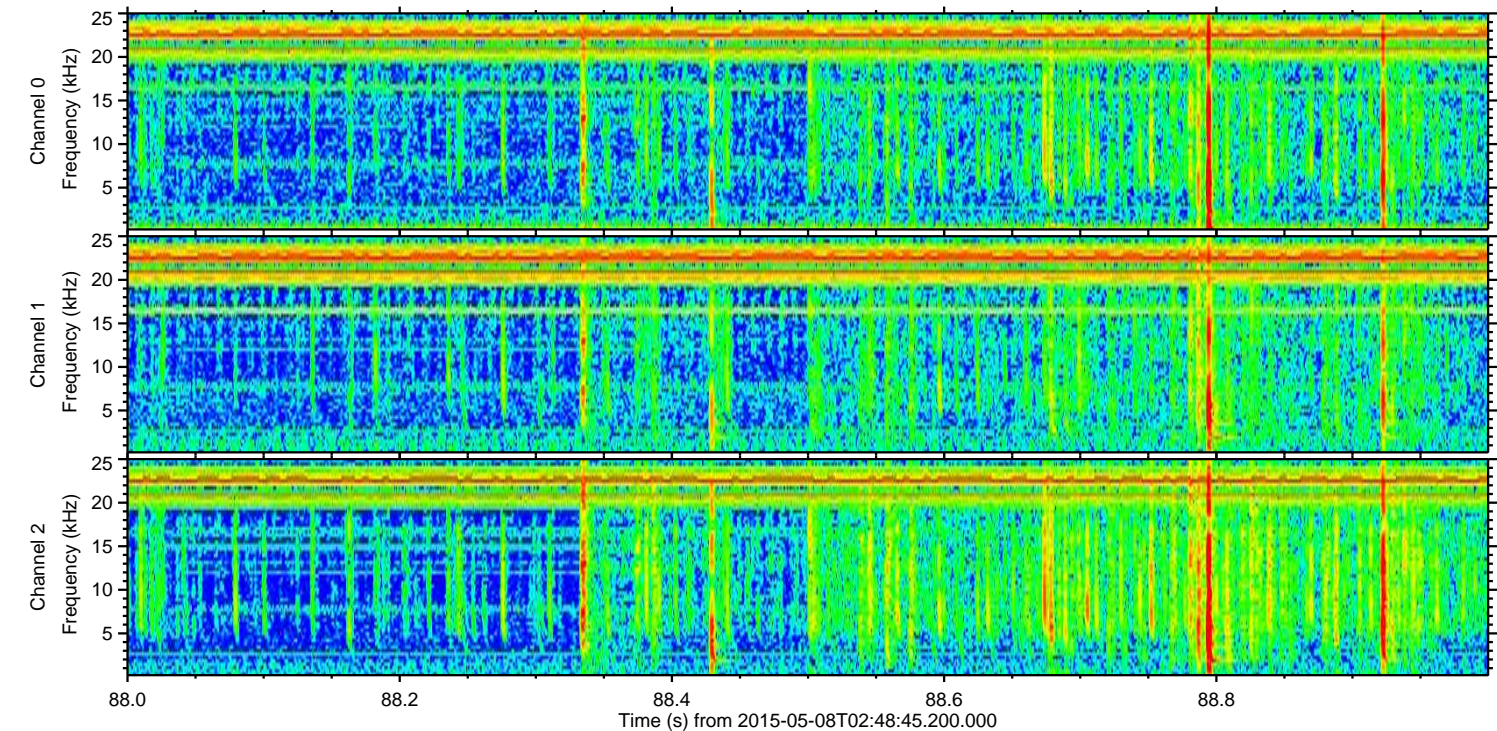
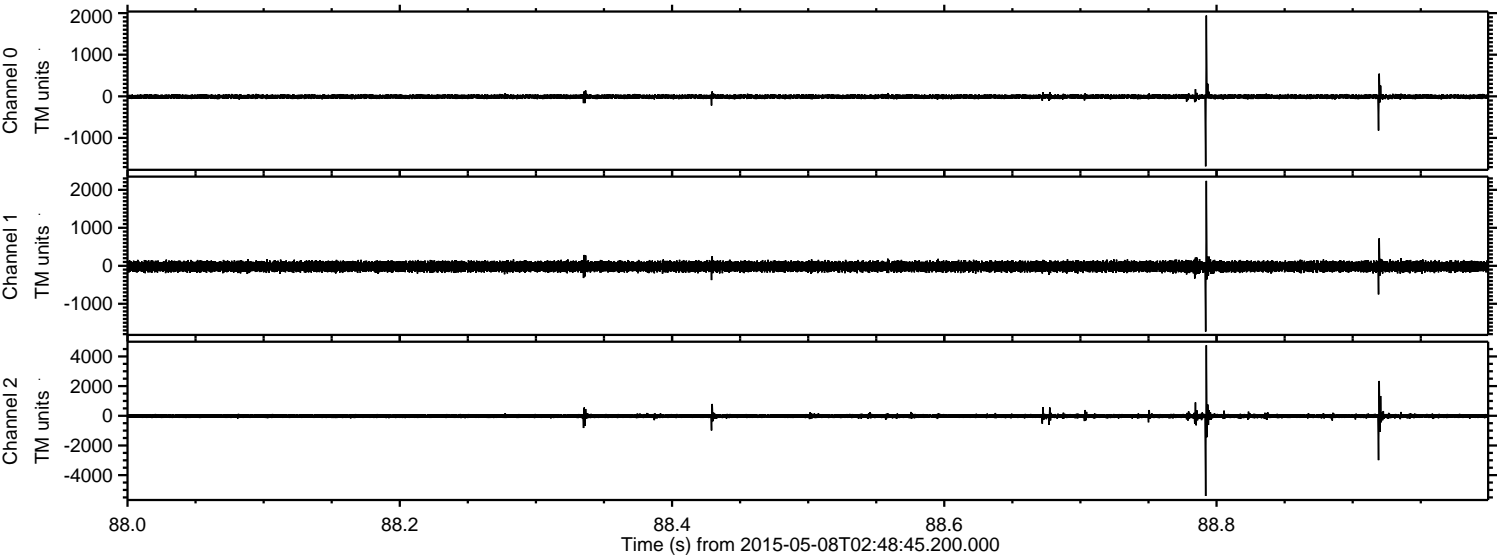

Channel 0
mn: -1682
mx: 1941
 μ : -7.5
 σ : 31.6

Channel 1
mn: -1733
mx: 2236
 μ : -18.5
 σ : 72.5

Channel 2
mn: -5405
mx: 4755
 μ : -19.2
 σ : 93.7

Processed Fri May 8 04:56:23 2015 by ELM ver.2012-10-06 from 001__elm20150508_024844__dat00.bin

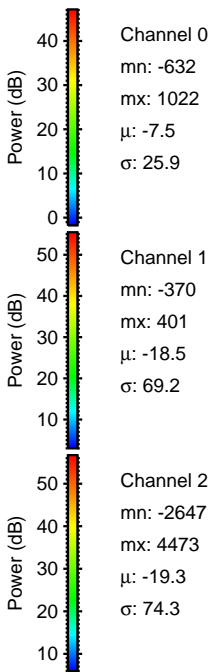
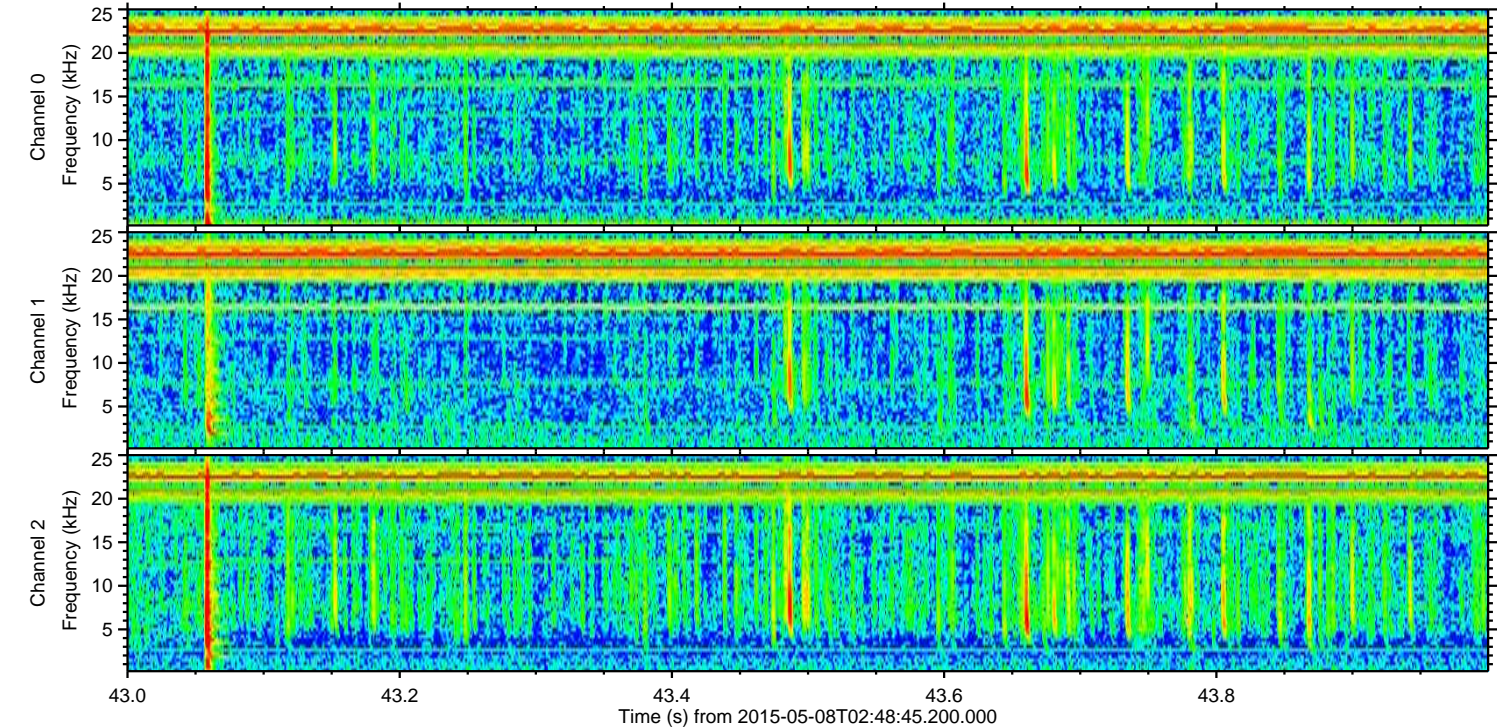
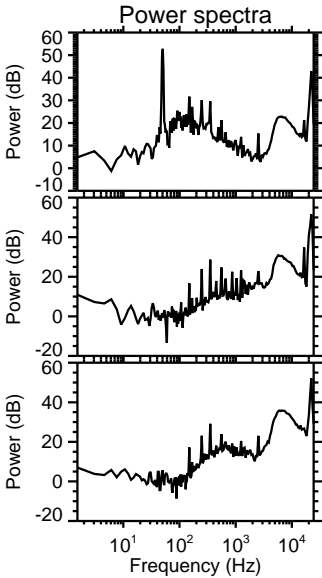
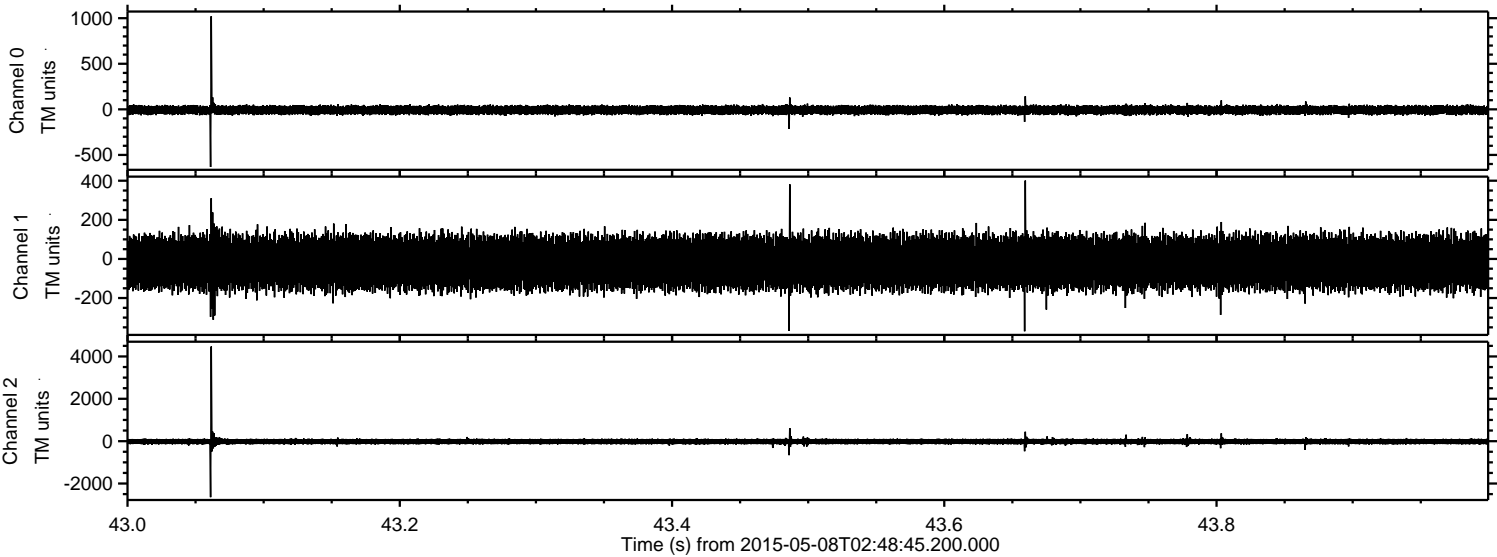

Processed Fri May 8 04:56:24 2015 by ELM ver.2012-10-06 from 001__elm20150508_024844__dat00.bin

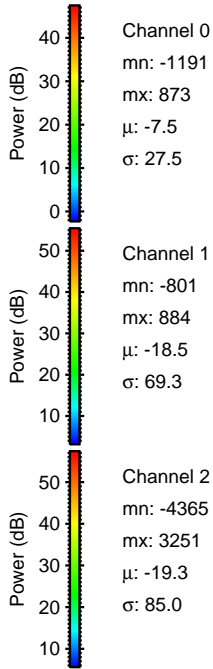
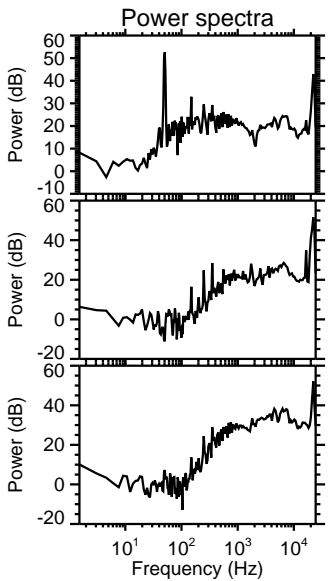
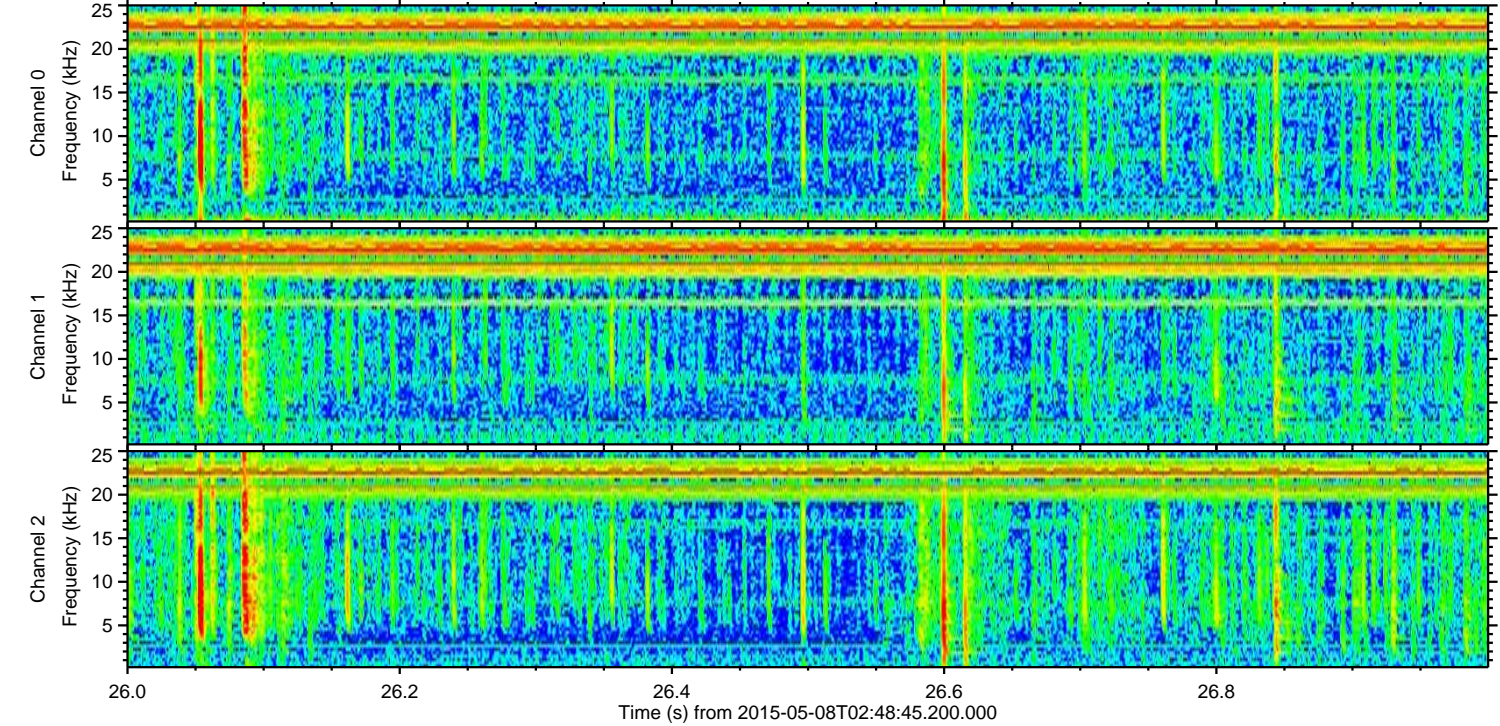
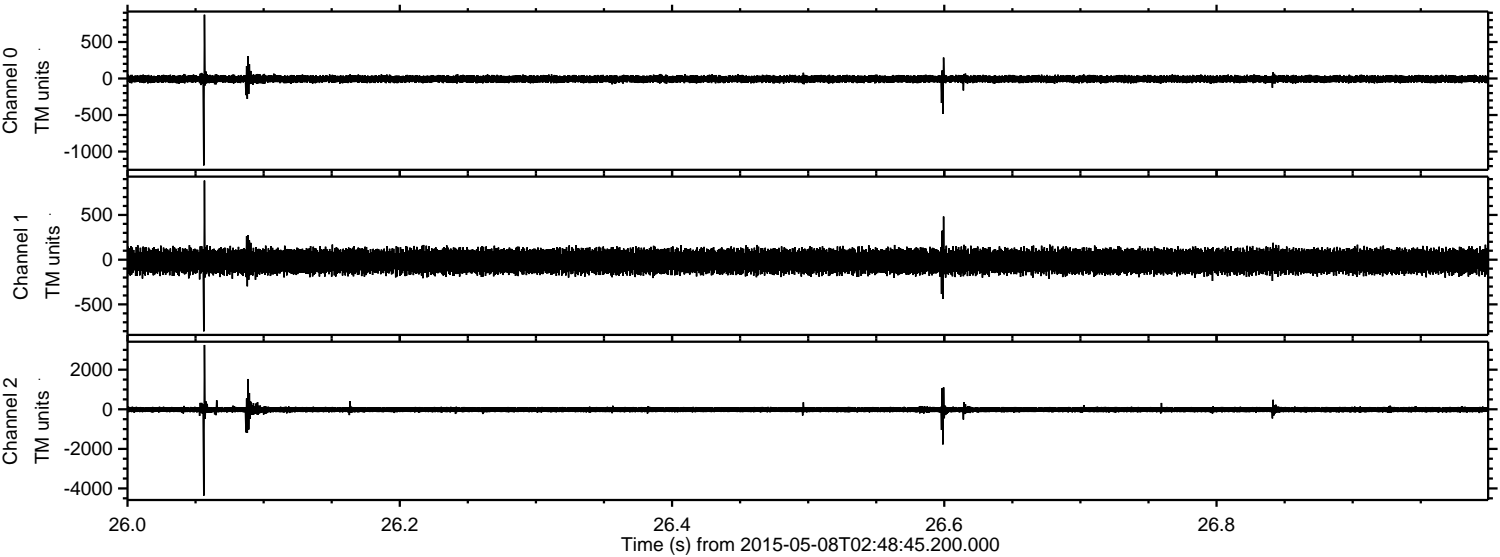

Processed Fri May 8 04:56:25 2015 by ELM ver.2012-10-06 from 001__elm20150508_024844__dat00.bin

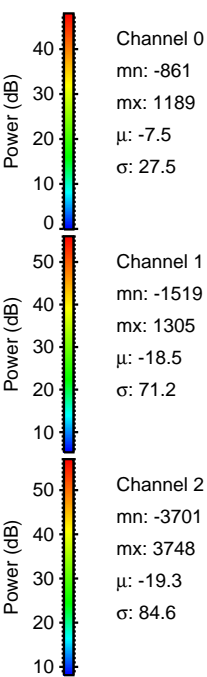
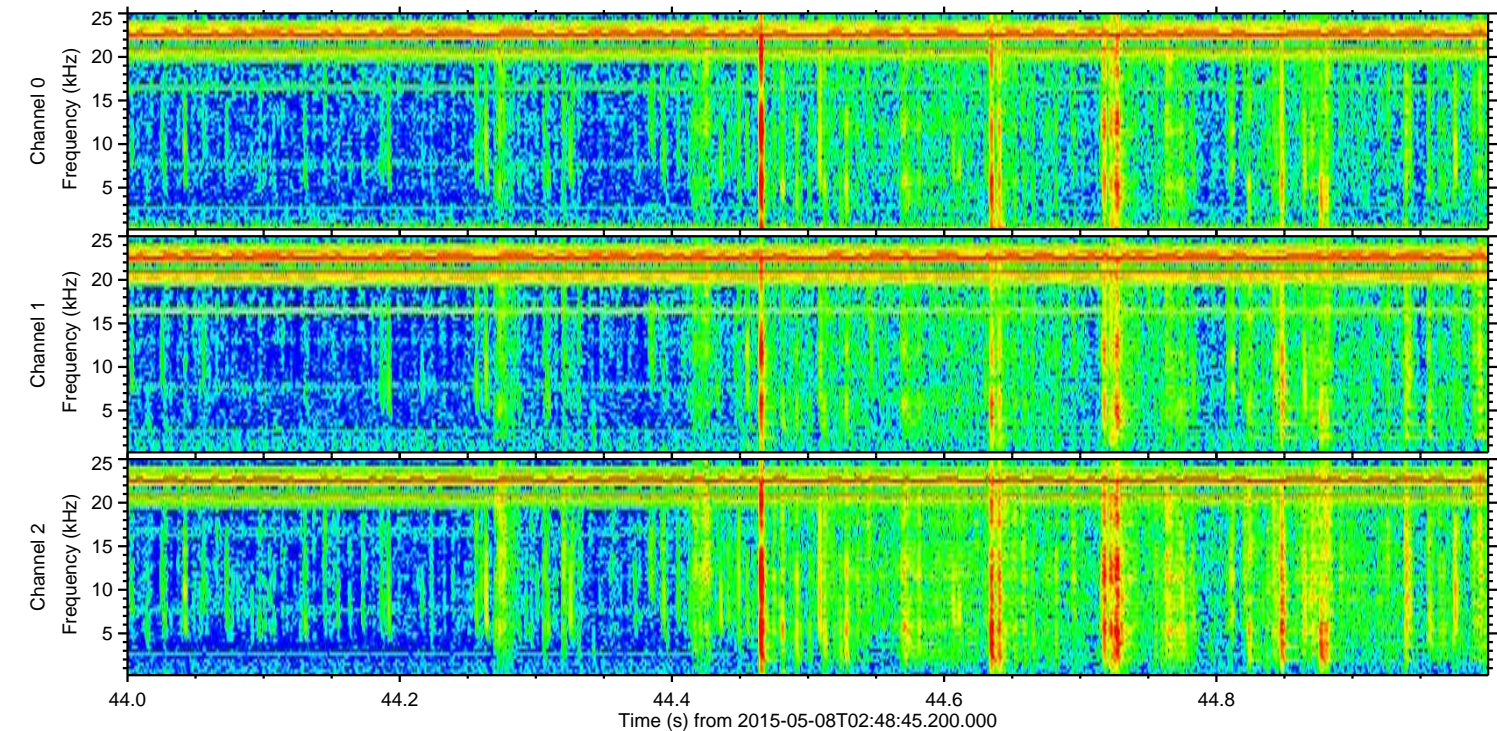
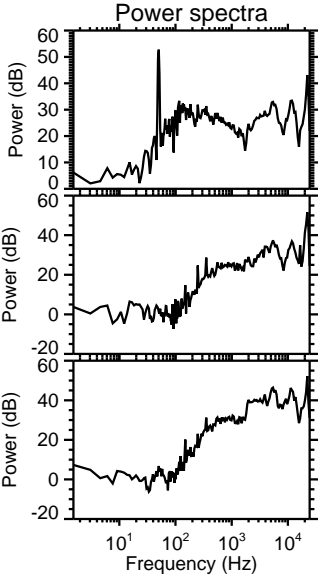
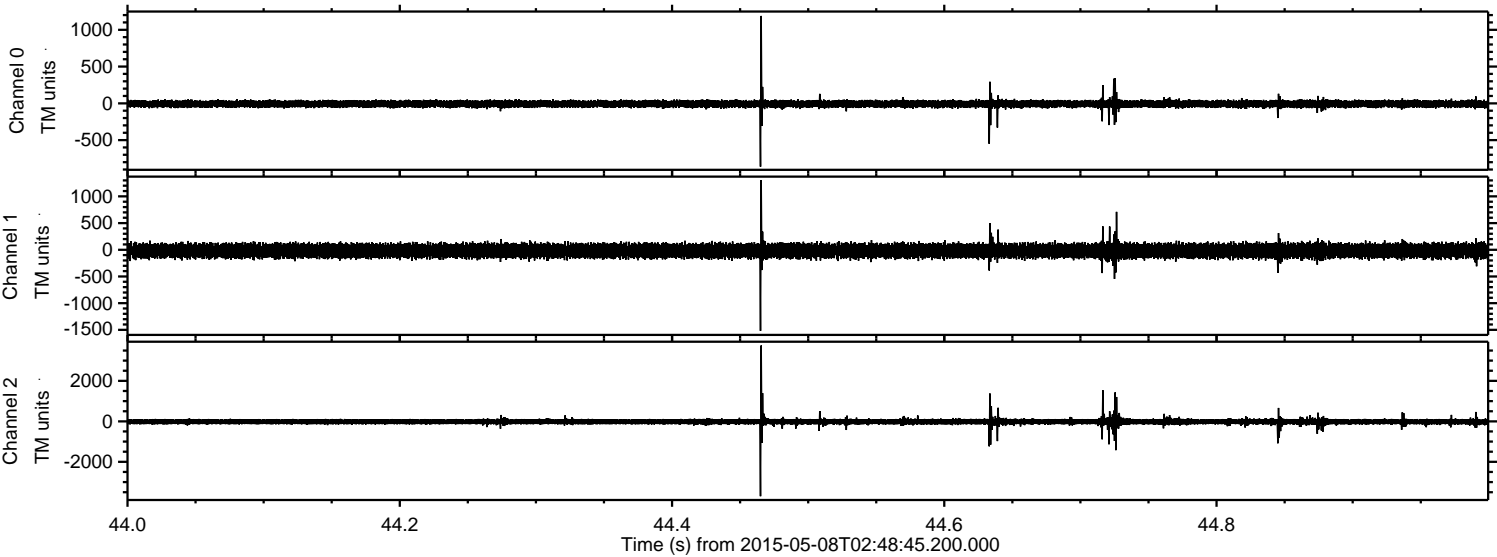

Processed Fri May 8 04:56:26 2015 by ELM ver.2012-10-06 from 001__elm20150508_024844__dat00.bin

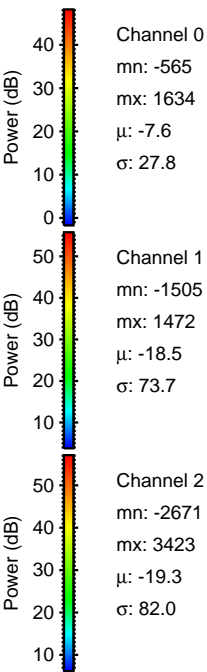
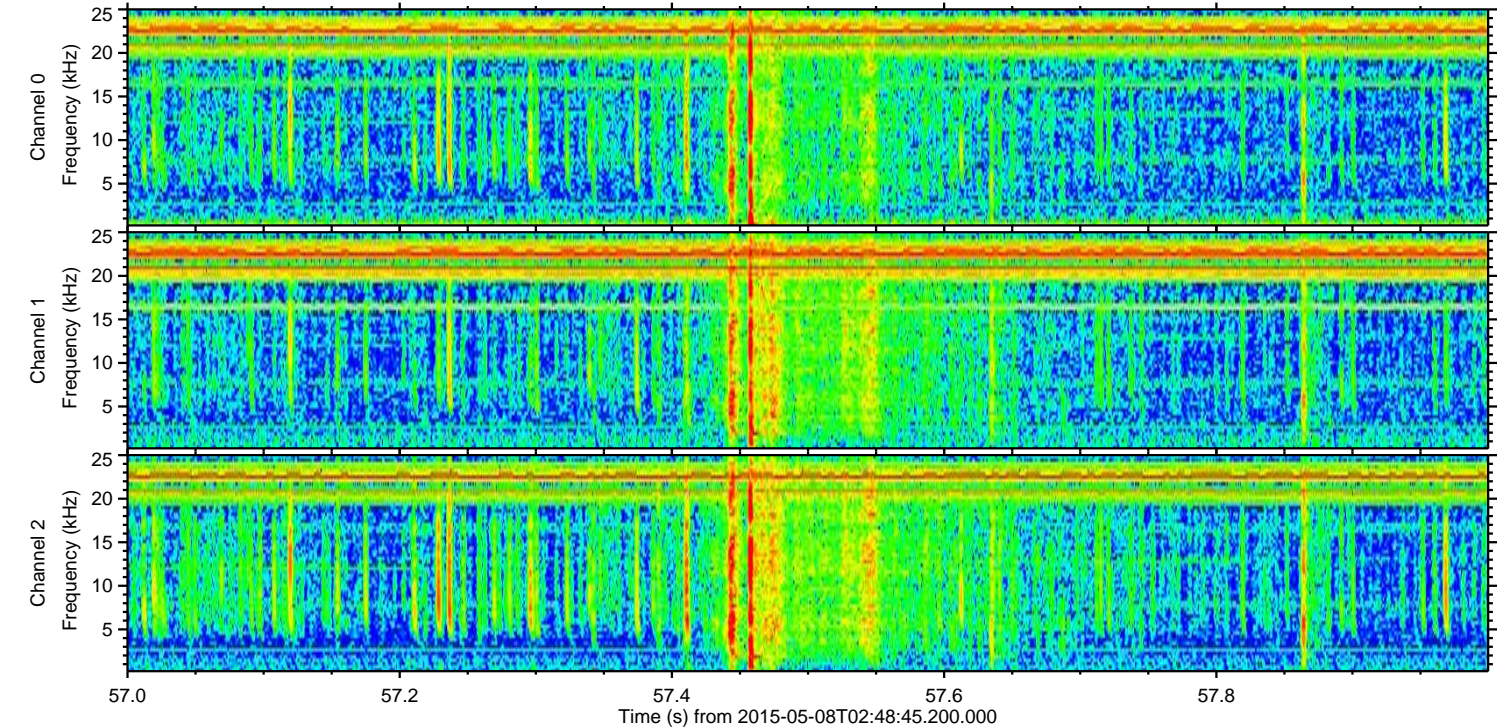
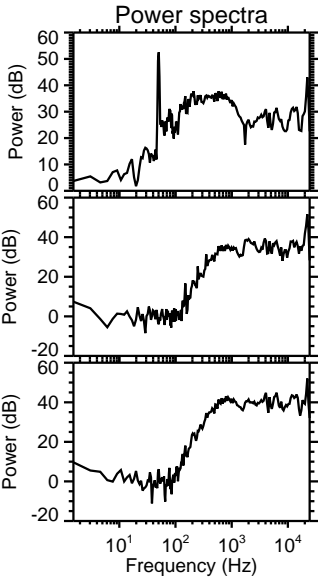
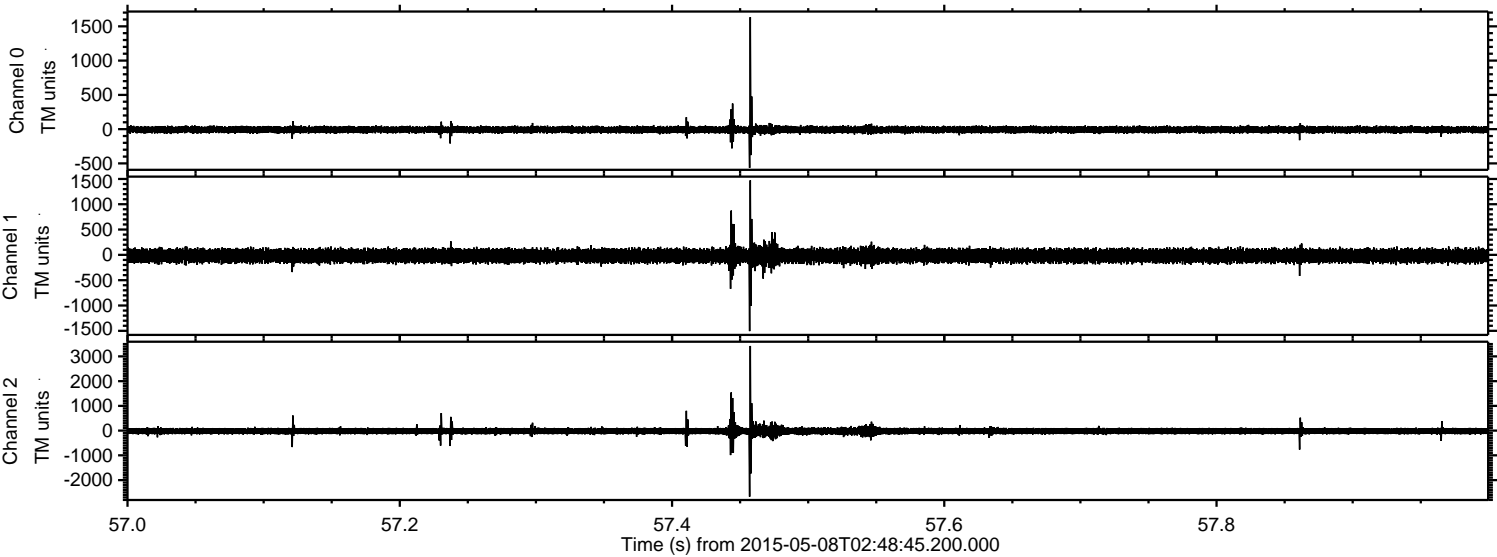

Processed Fri May 8 04:56:27 2015 by ELM ver.2012-10-06 from 001__elm20150508_024844__dat00.bin

