

ELMAVAN 3D WAVEFORMS (Measured data sampled at 50 kHz) 49786 packets of 144 samples from 2015-05-08T01:23:42.485.000.

Processed Fri May 8 03:30:54 2015 by ELM ver.2012-10-06 from 001\_\_elm20150508\_012341\_\_dat00.bin

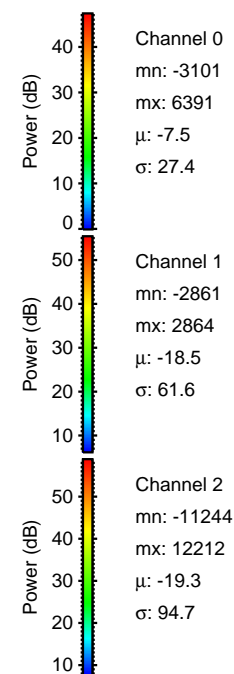

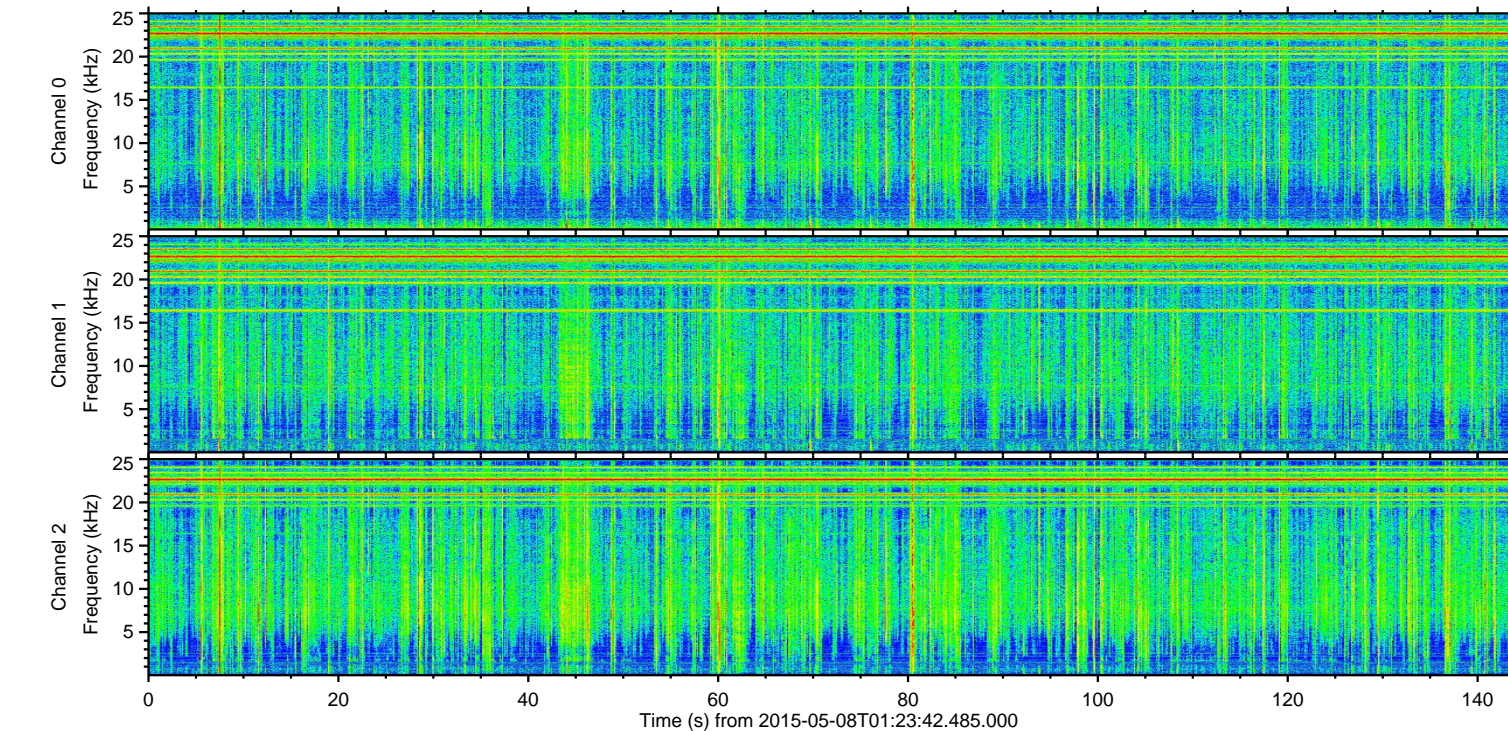
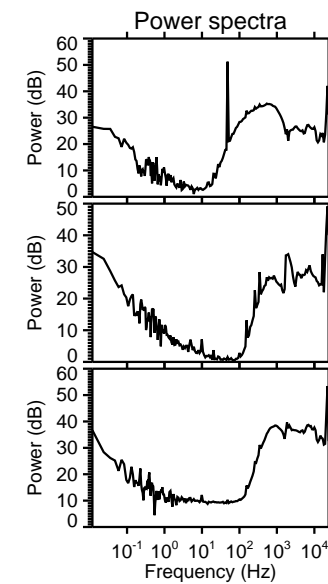
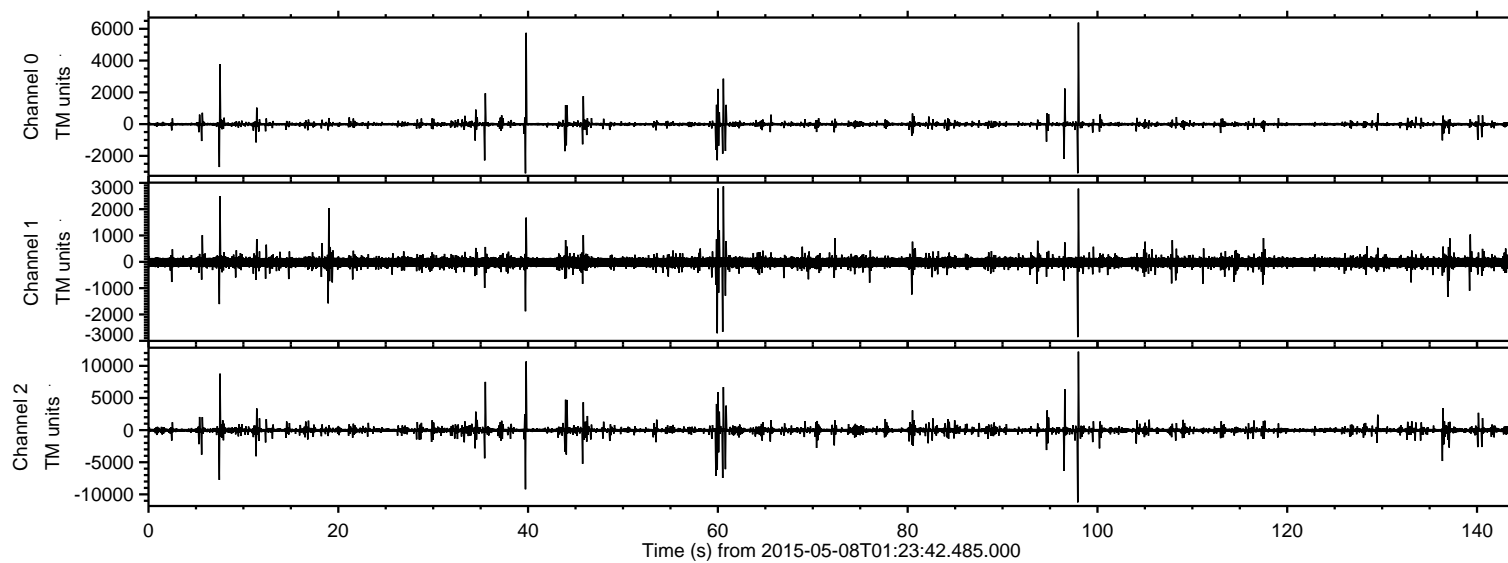

Processed Fri May 8 03:31:06 2015 by ELM ver.2012-10-06 from 001\_\_elm20150508\_012341\_\_dat00.bin

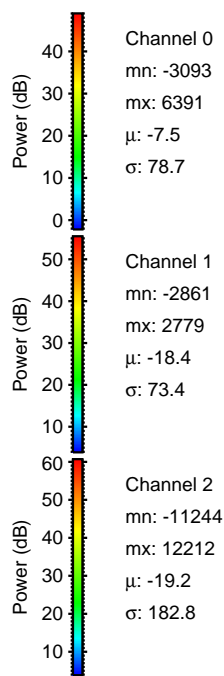
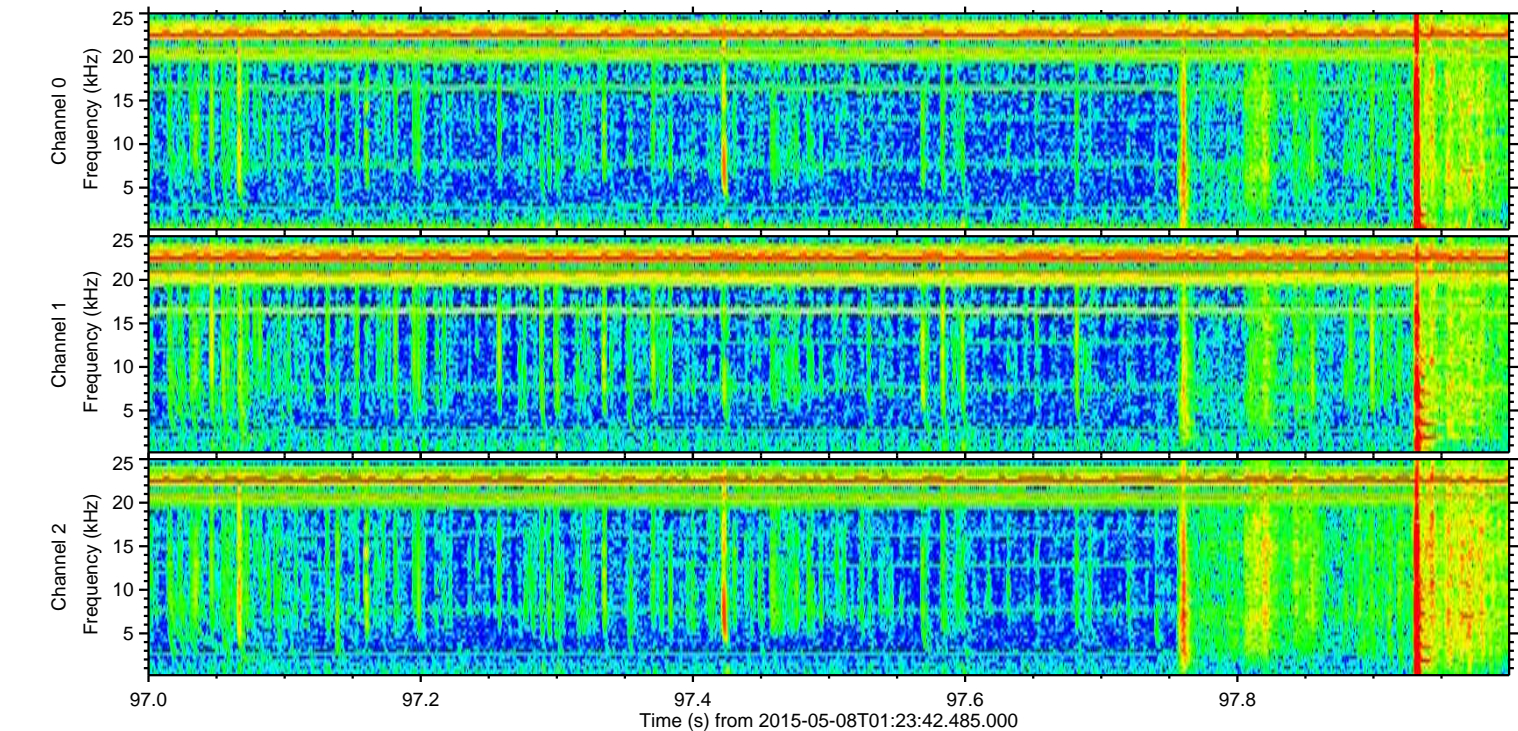
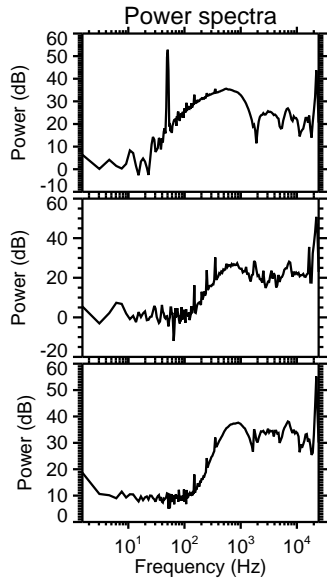
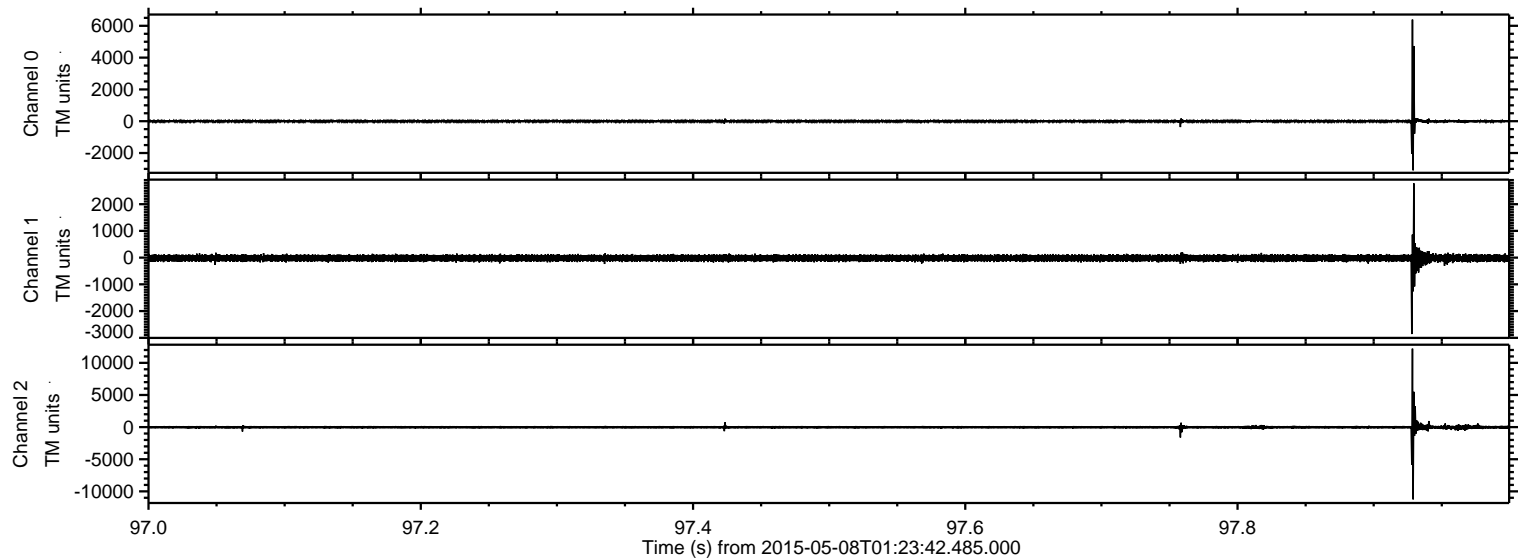



Processed Fri May 8 03:31:06 2015 by ELM ver.2012-10-06 from 001\_\_elm20150508\_012341\_\_dat00.bin

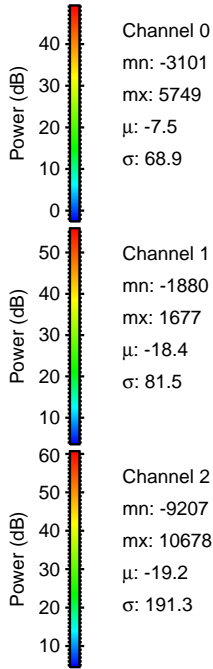
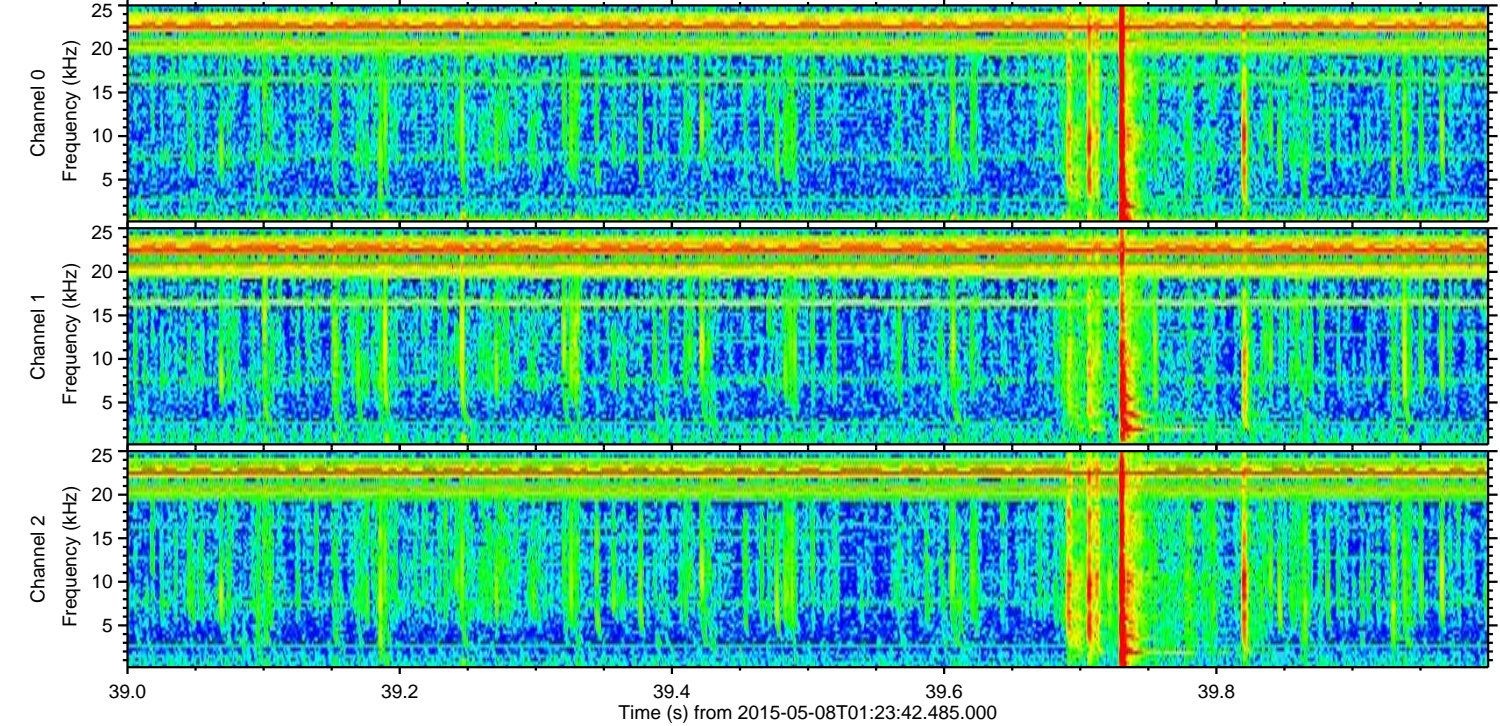
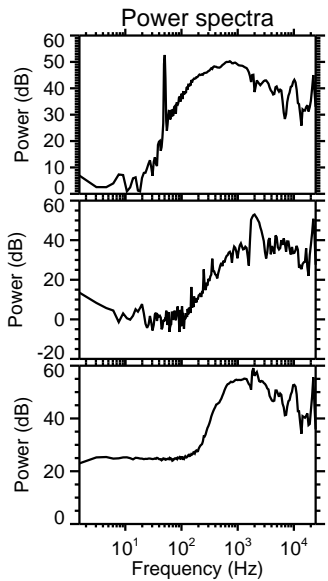
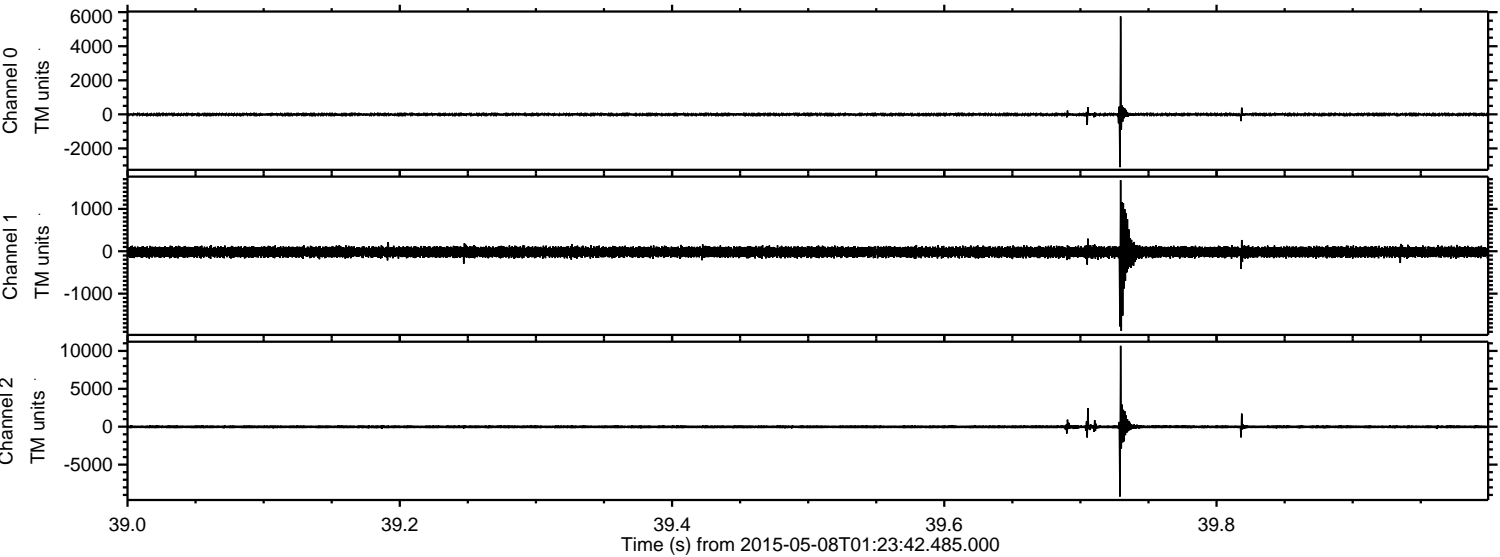



Processed Fri May 8 03:31:07 2015 by ELM ver.2012-10-06 from 001\_\_elm20150508\_012341\_\_dat00.bin

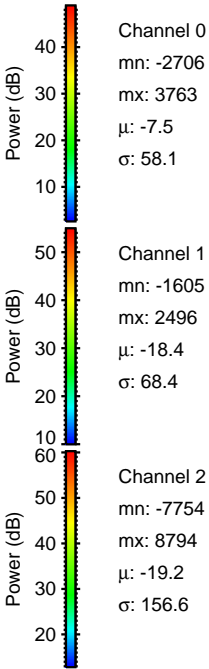
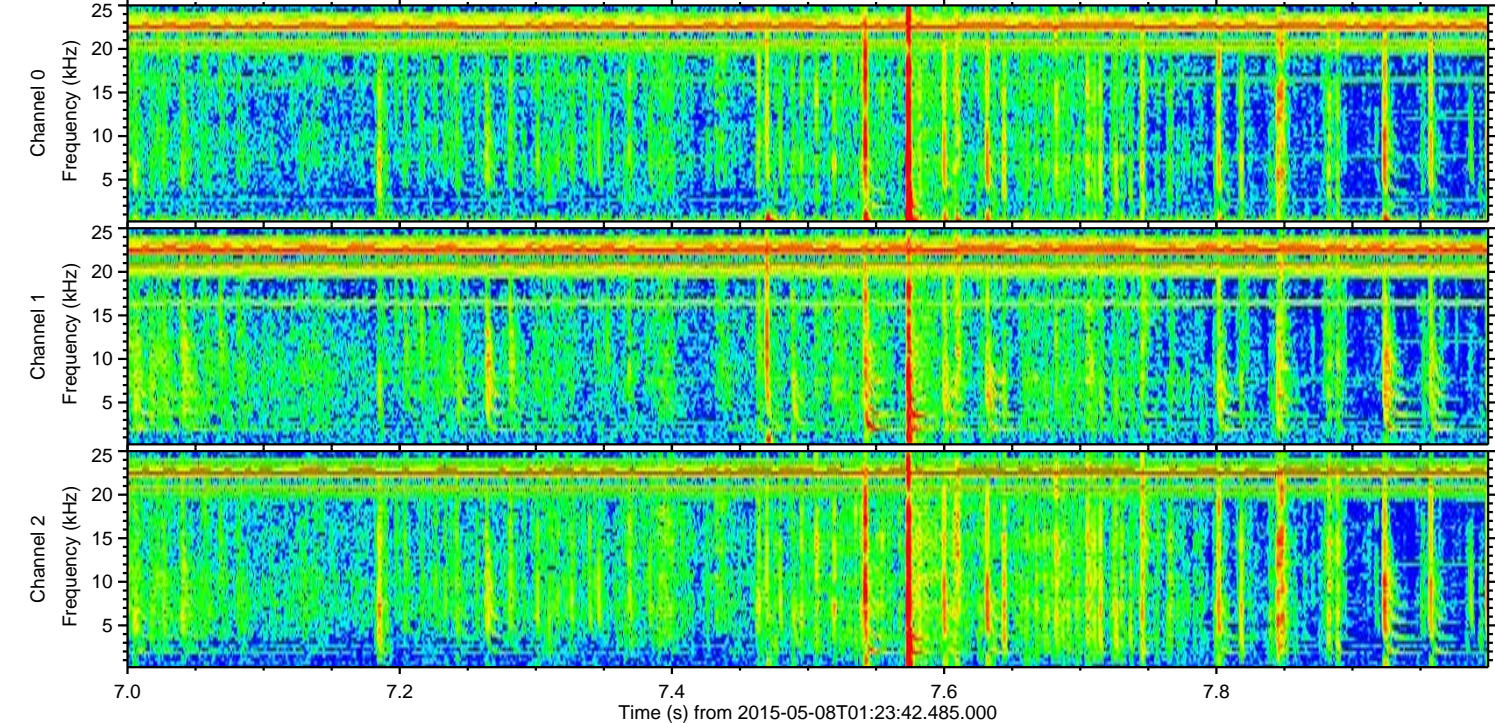
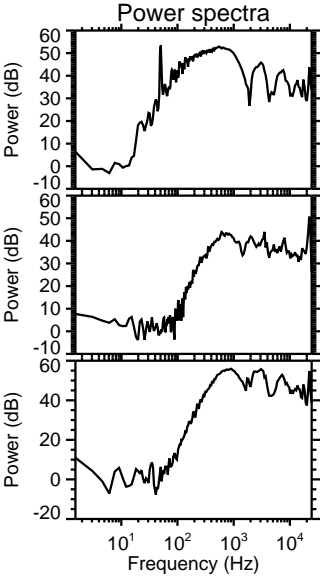
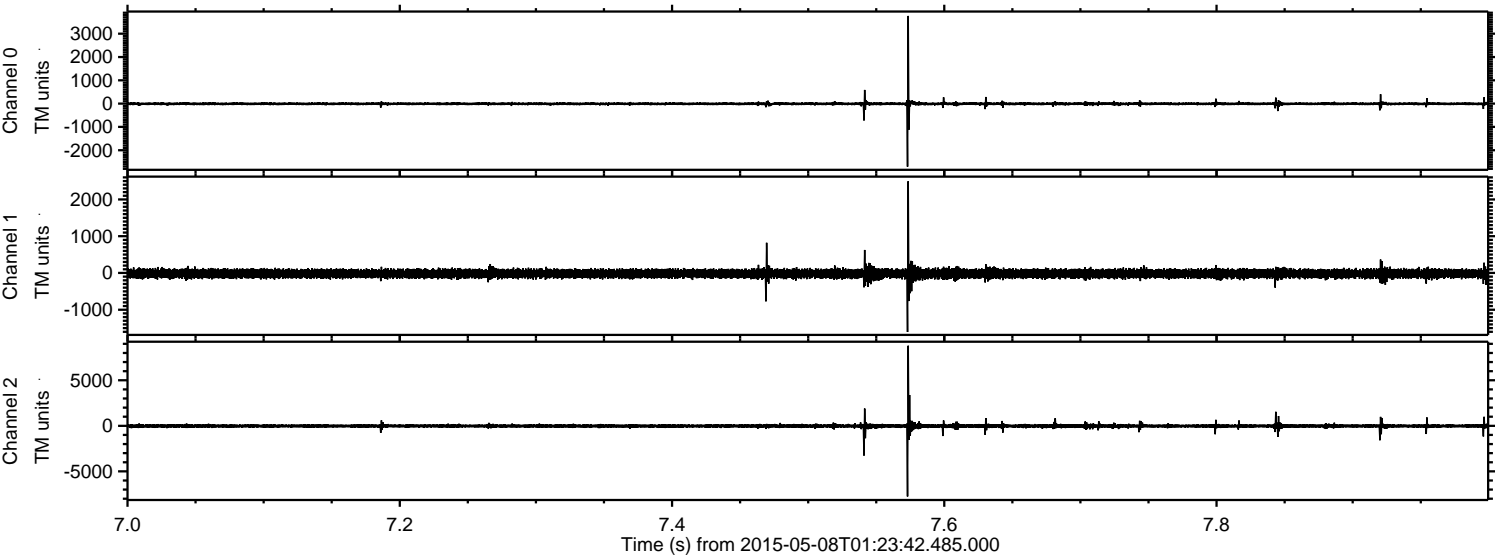



Processed Fri May 8 03:31:08 2015 by ELM ver.2012-10-06 from 001\_\_elm20150508\_012341\_\_dat00.bin

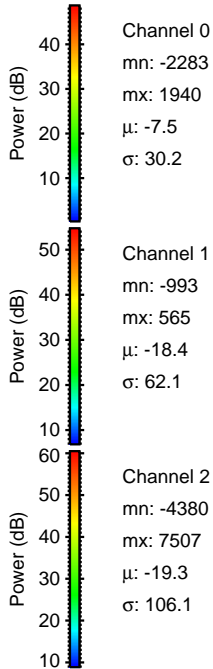
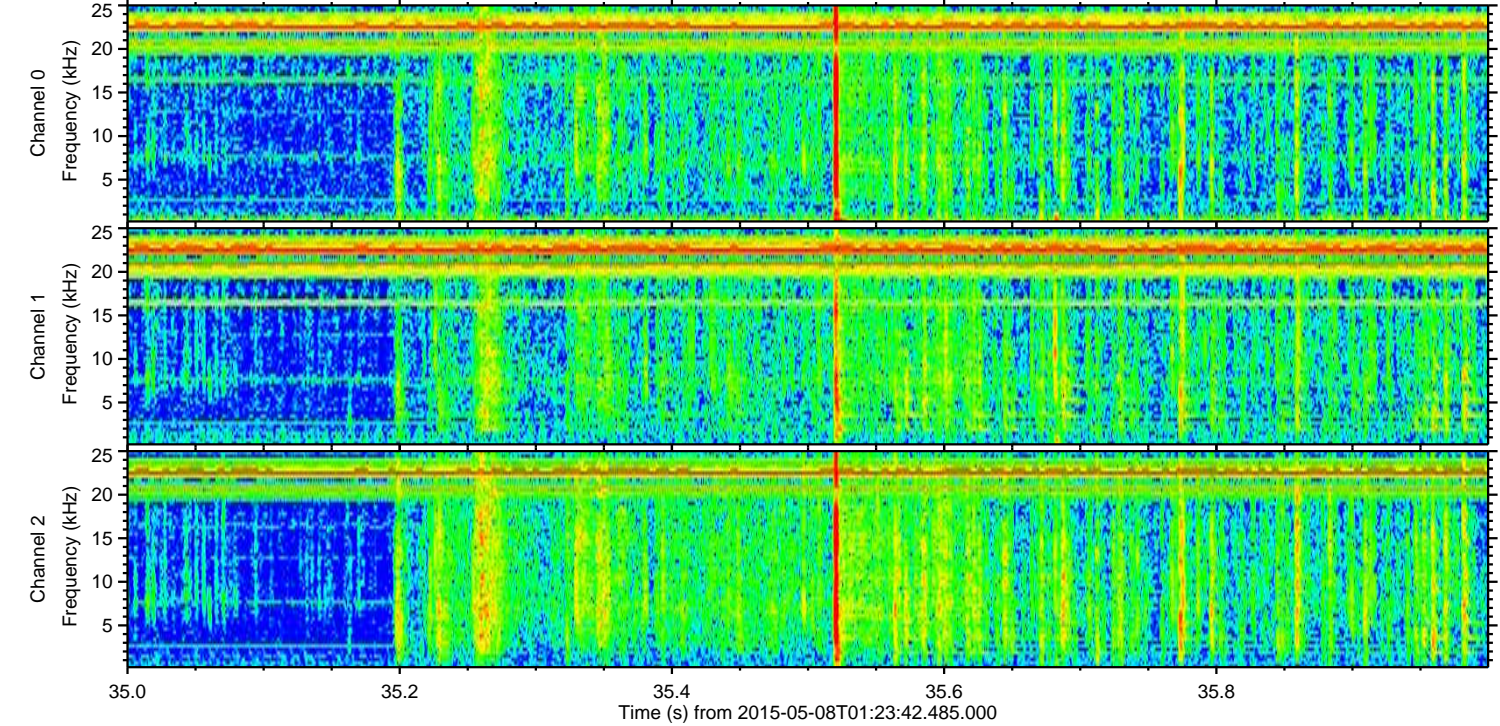
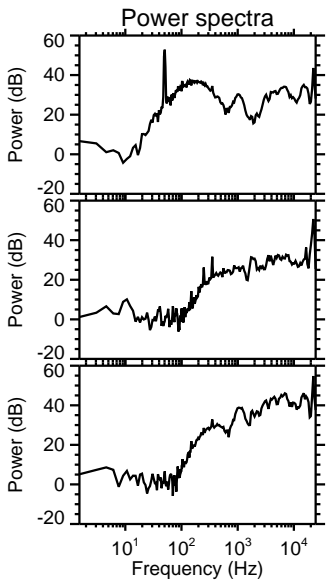
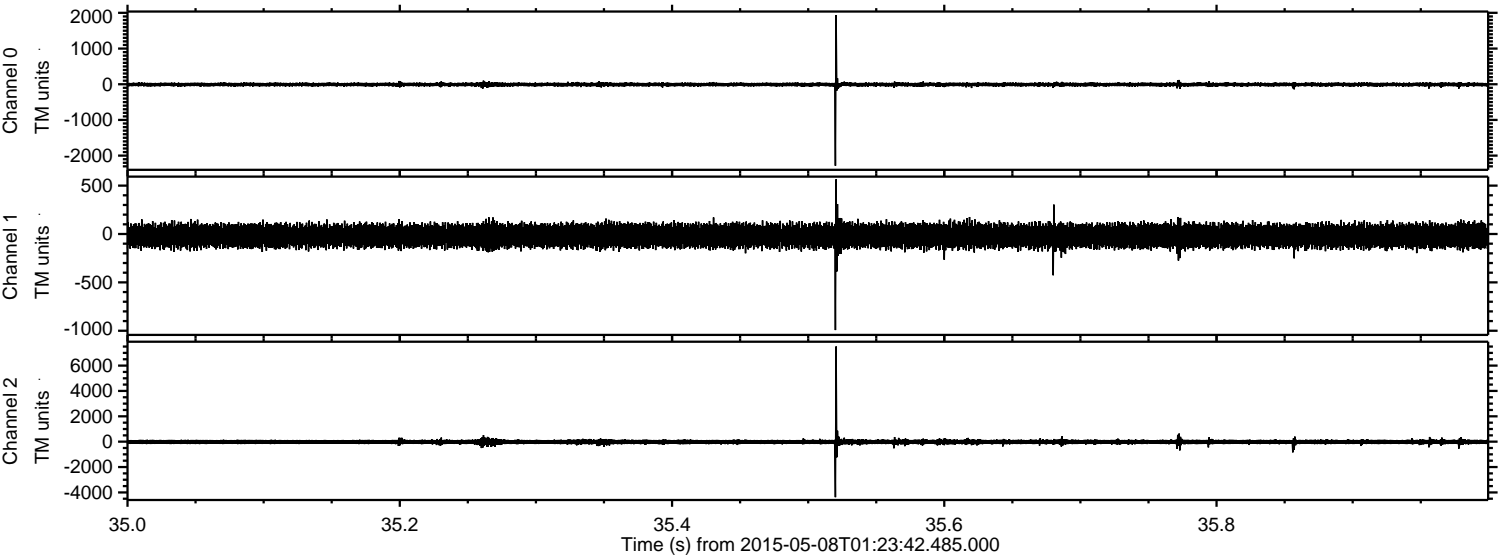



Processed Fri May 8 03:31:09 2015 by ELM ver.2012-10-06 from 001\_\_elm20150508\_012341\_\_dat00.bin

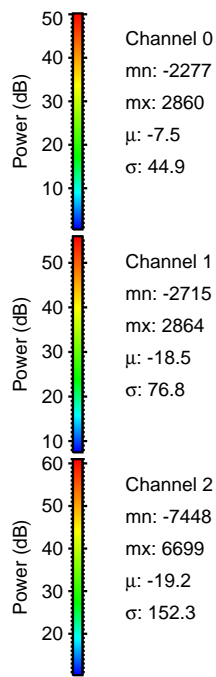
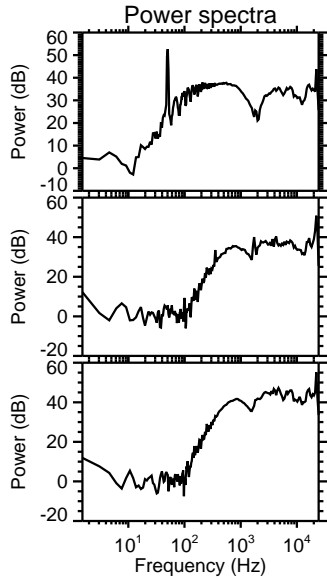
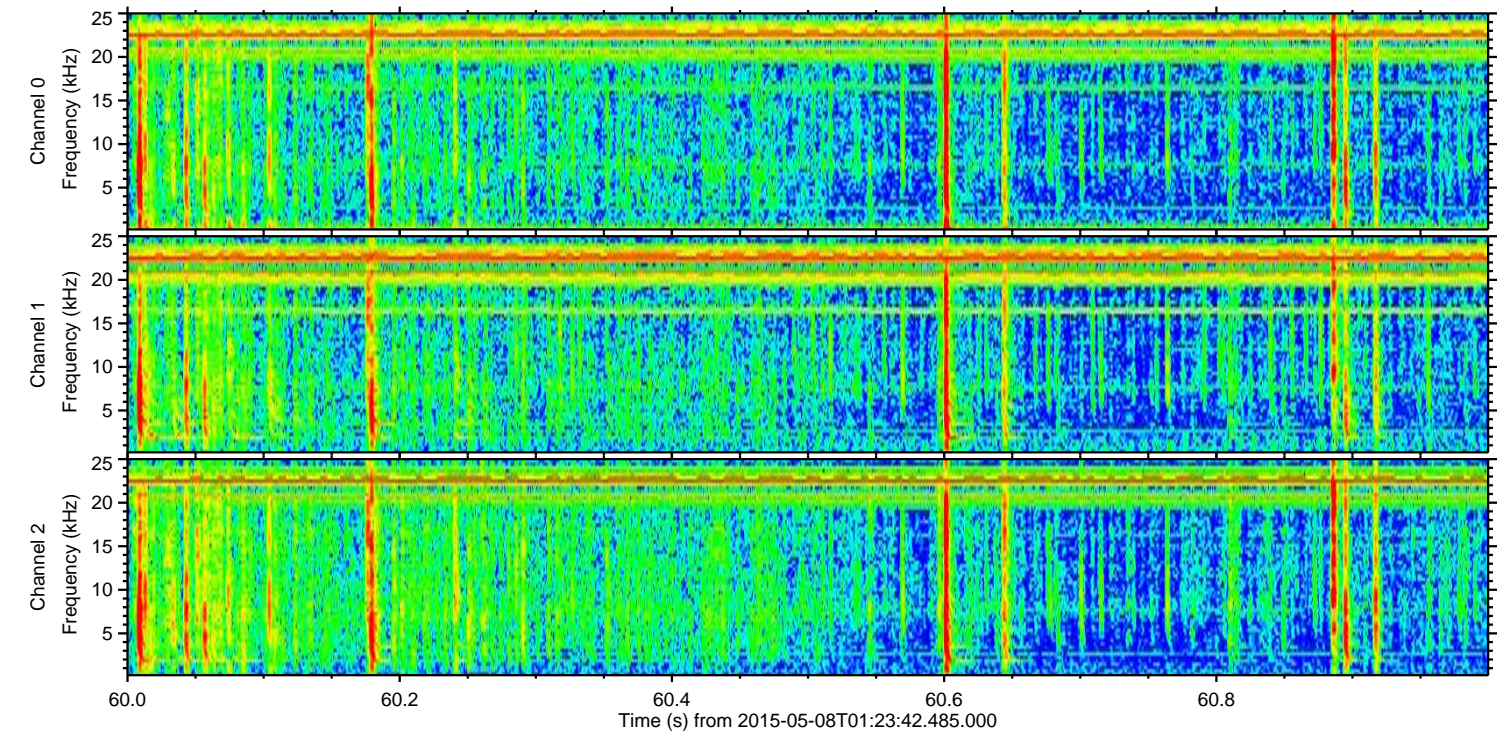
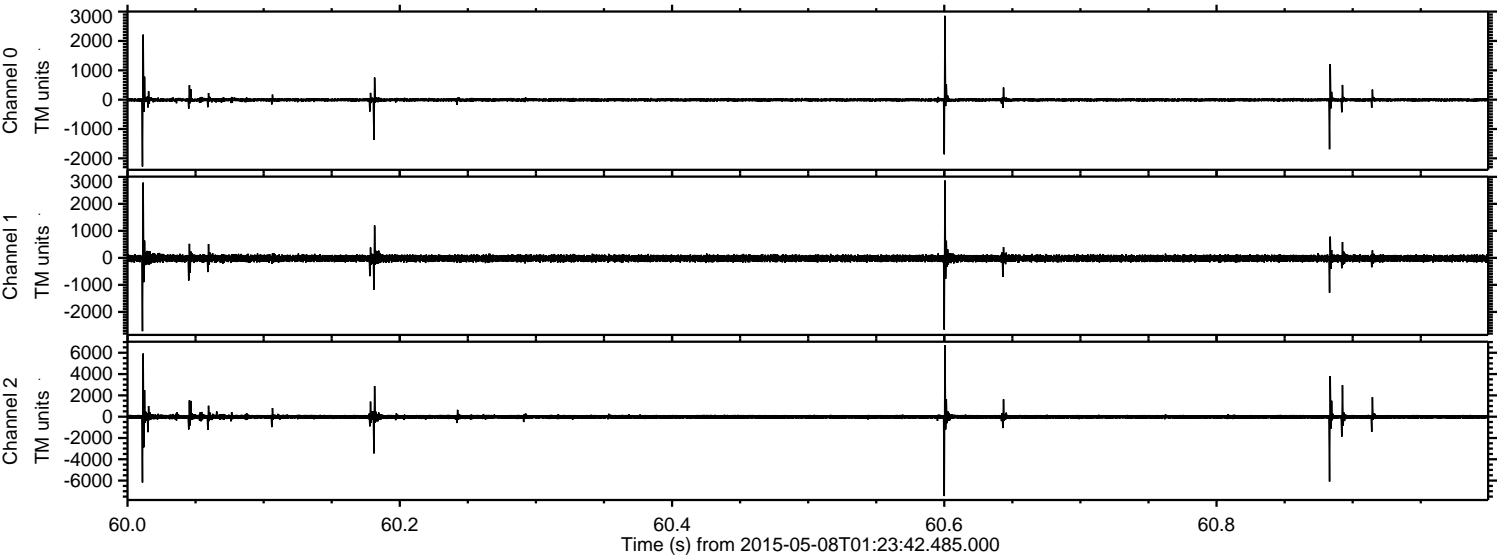



Processed Fri May 8 03:31:10 2015 by ELM ver.2012-10-06 from 001\_\_elm20150508\_012341\_\_dat00.bin

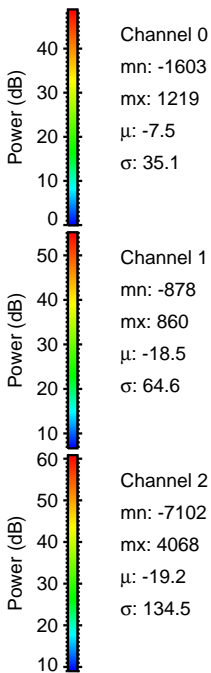
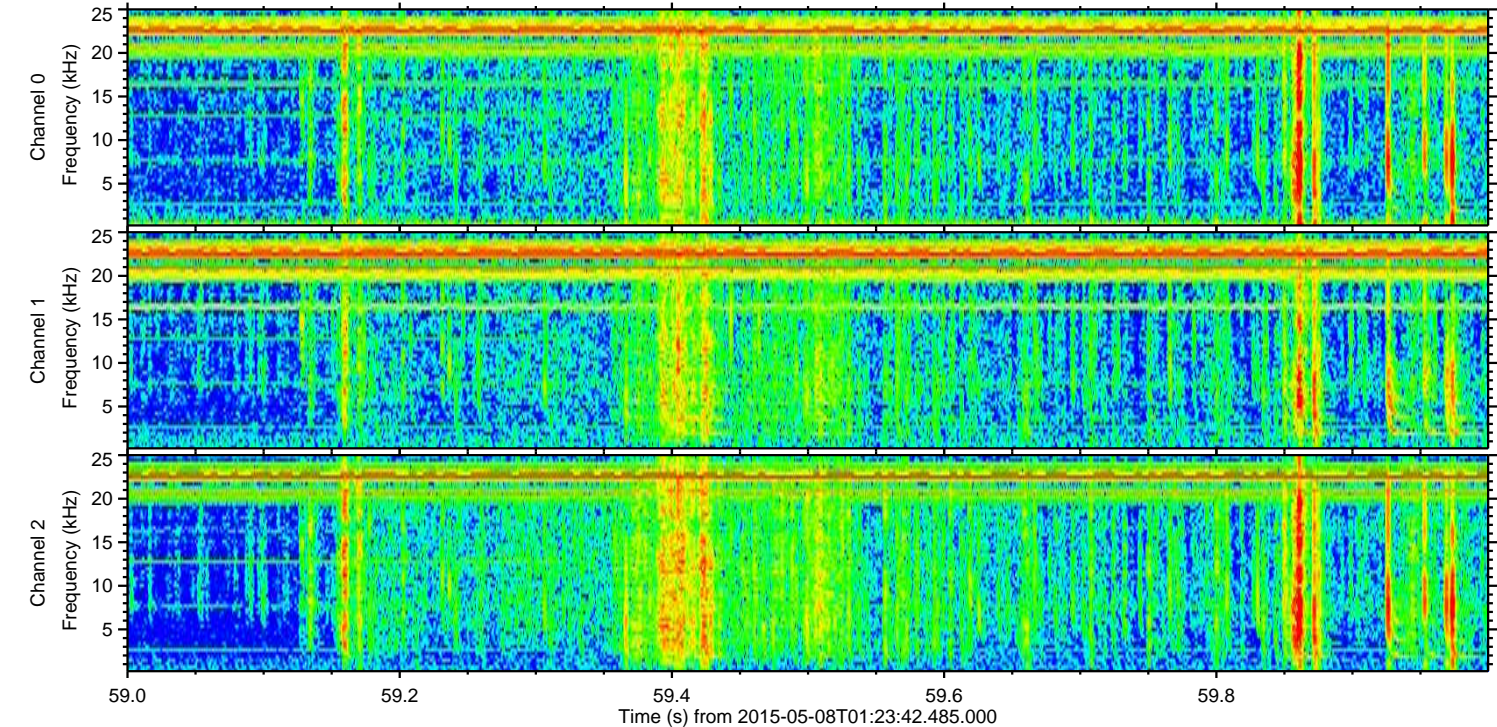
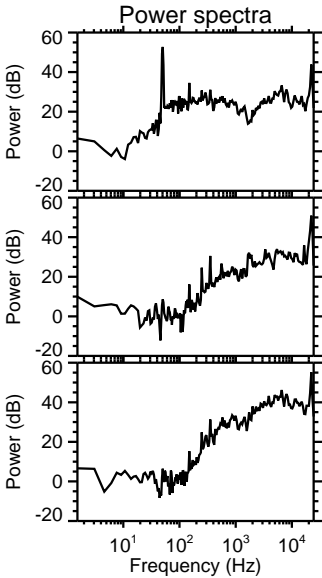
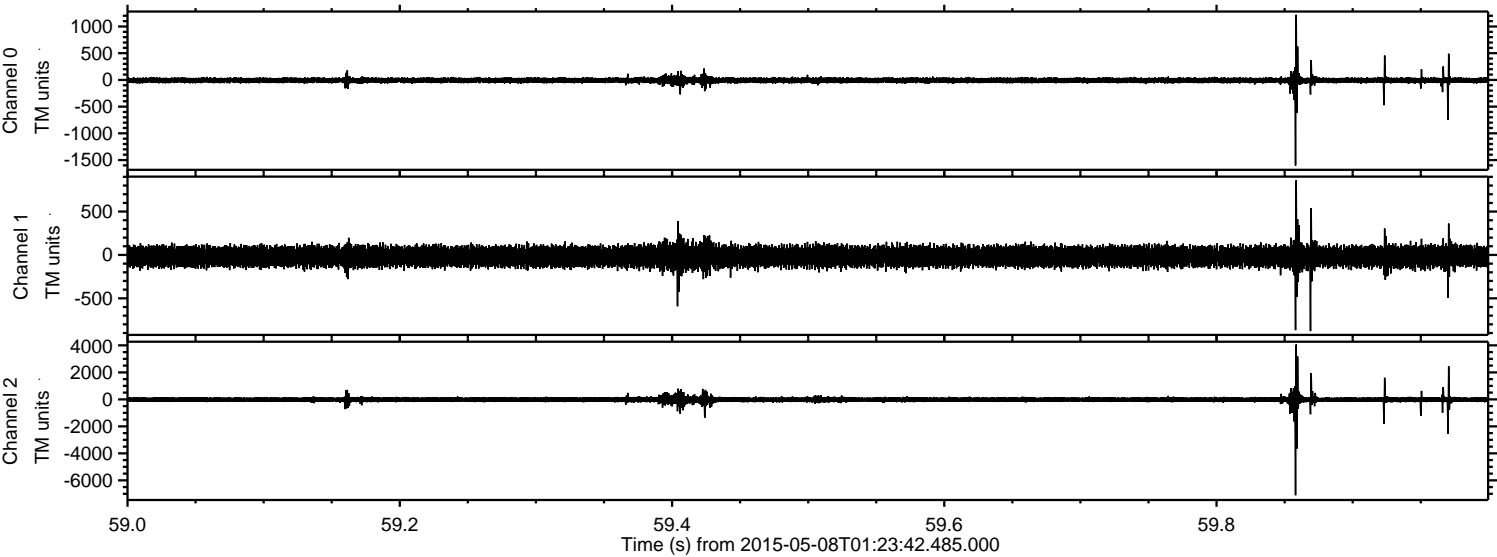



Processed Fri May 8 03:31:11 2015 by ELM ver.2012-10-06 from 001\_\_elm20150508\_012341\_\_dat00.bin

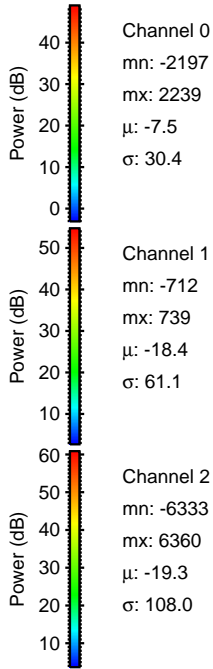
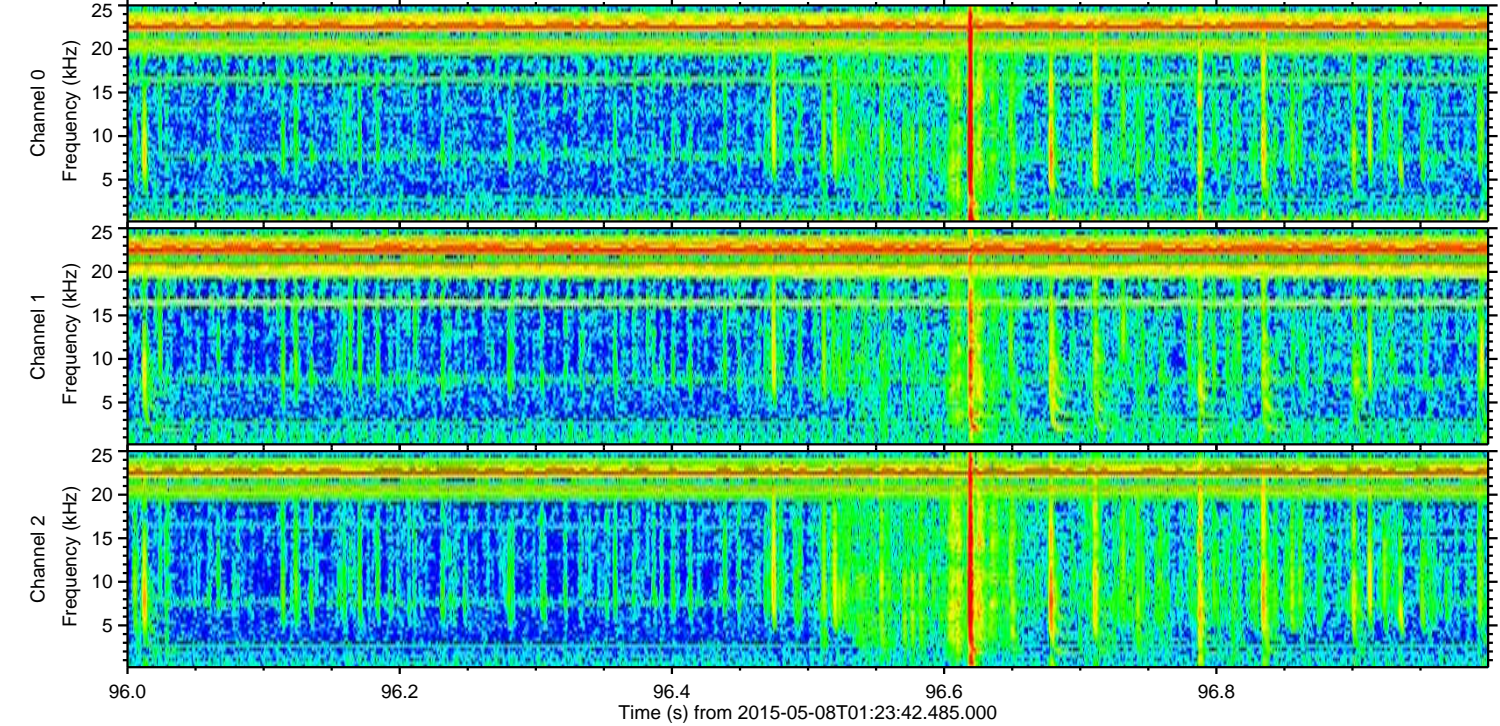
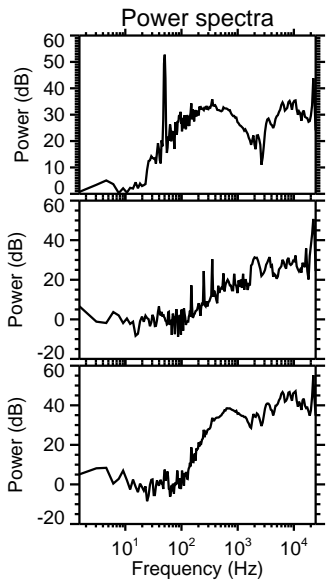
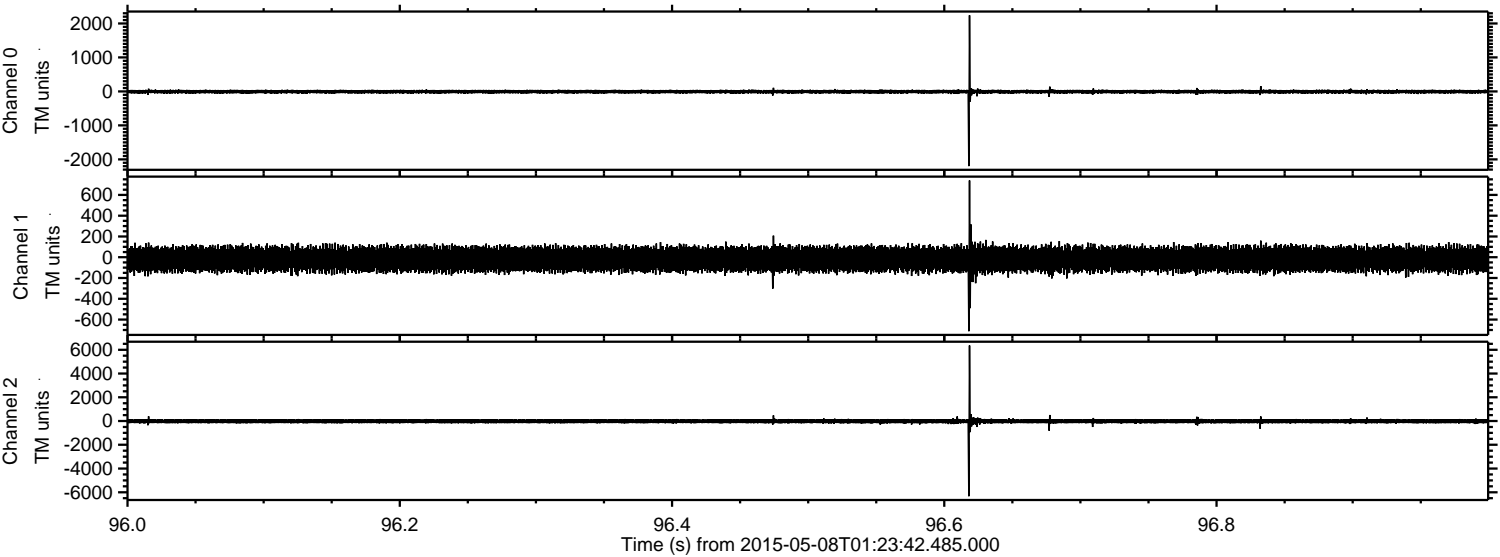



Processed Fri May 8 03:31:12 2015 by ELM ver.2012-10-06 from 001\_\_elm20150508\_012341\_\_dat00.bin

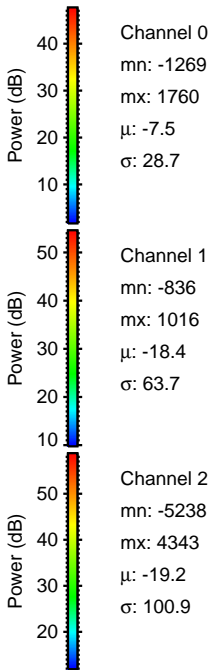
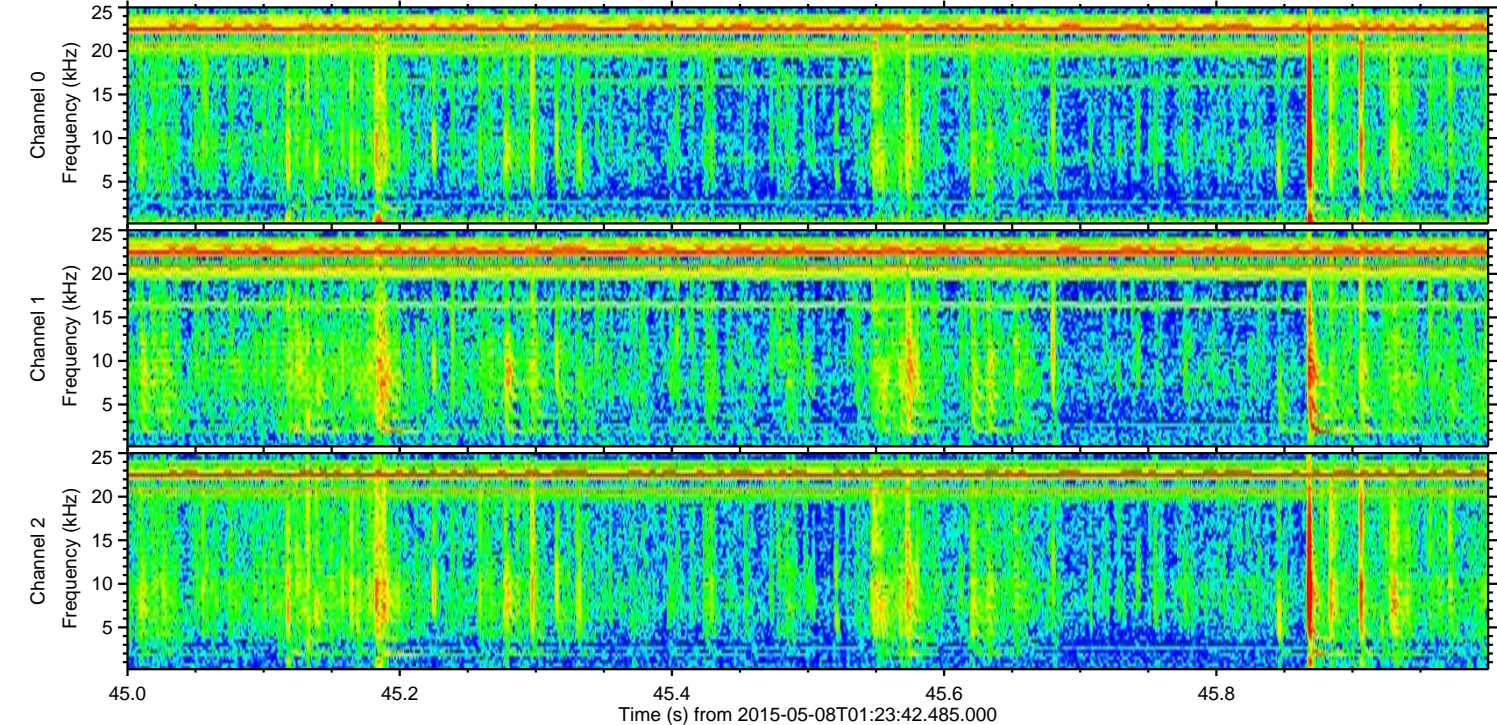
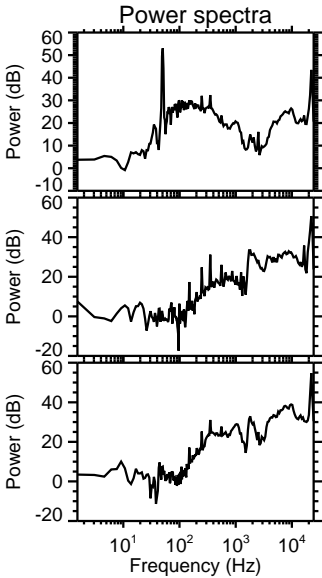
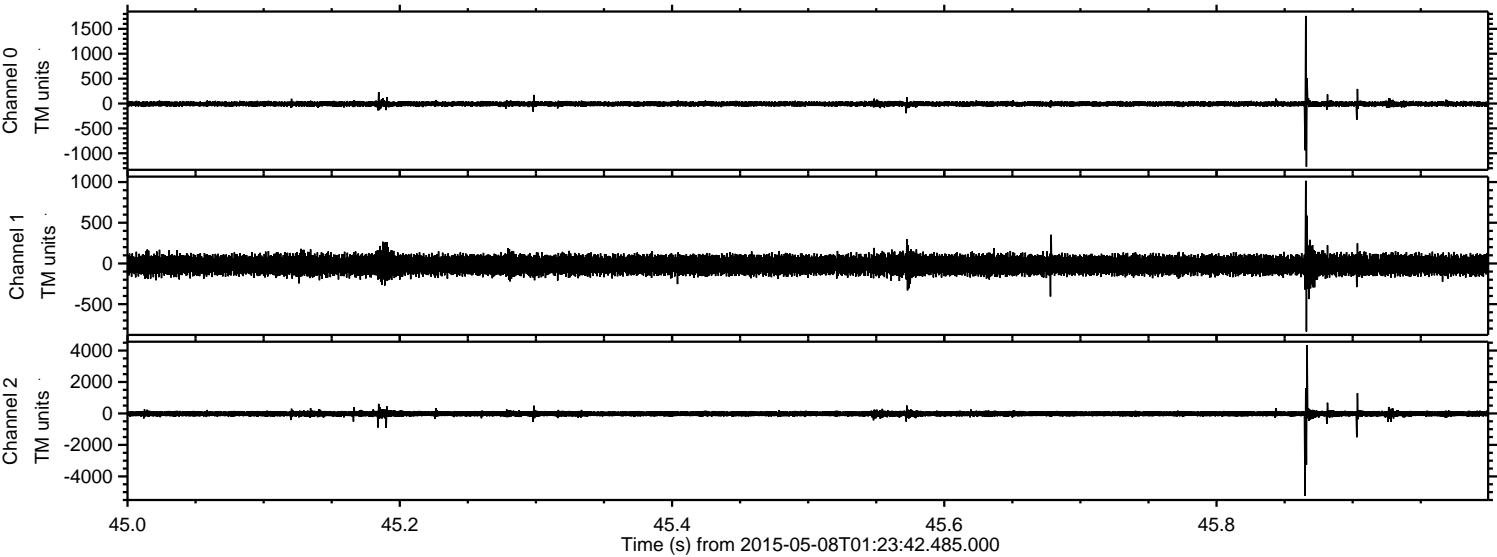



ELMAVAN 3D WAVEFORMS (Measured data sampled at 50 kHz) 49786 packets of 144 samples from 2015-05-08T01:23:42.485.000. Part 137/144

Processed Fri May 8 03:31:13 2015 by ELM ver.2012-10-06 from 001\_\_elm20150508\_012341\_\_dat00.bin

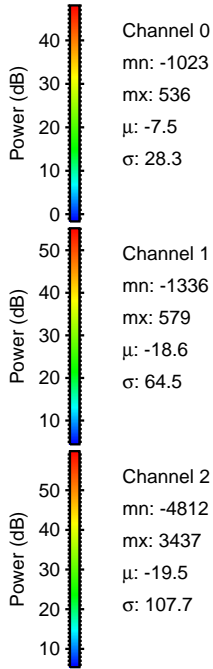
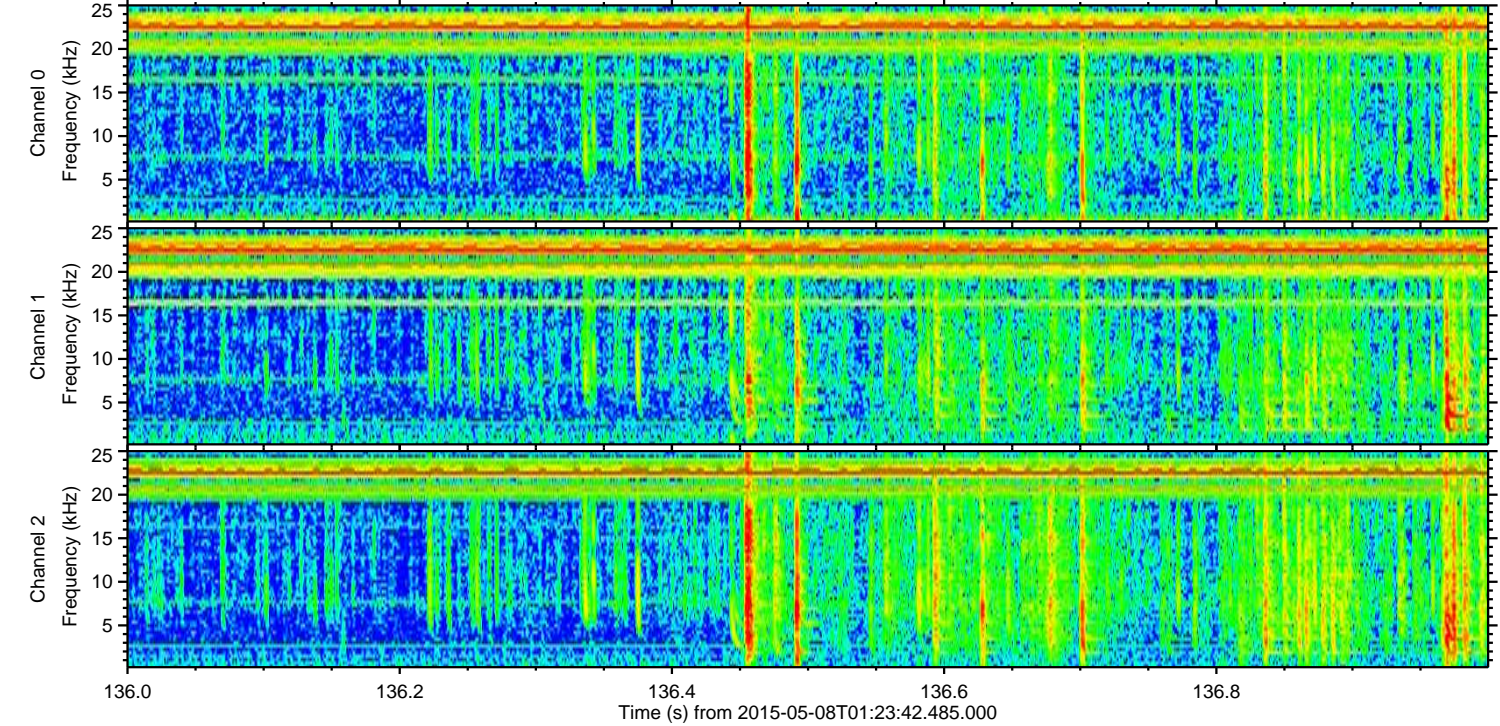
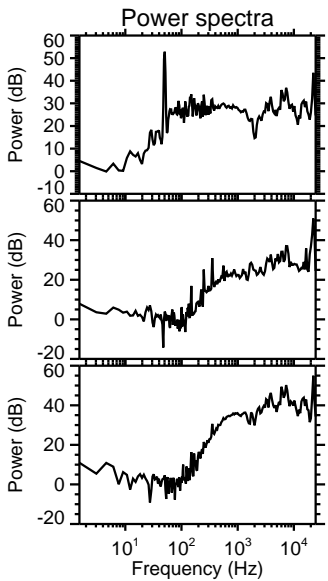
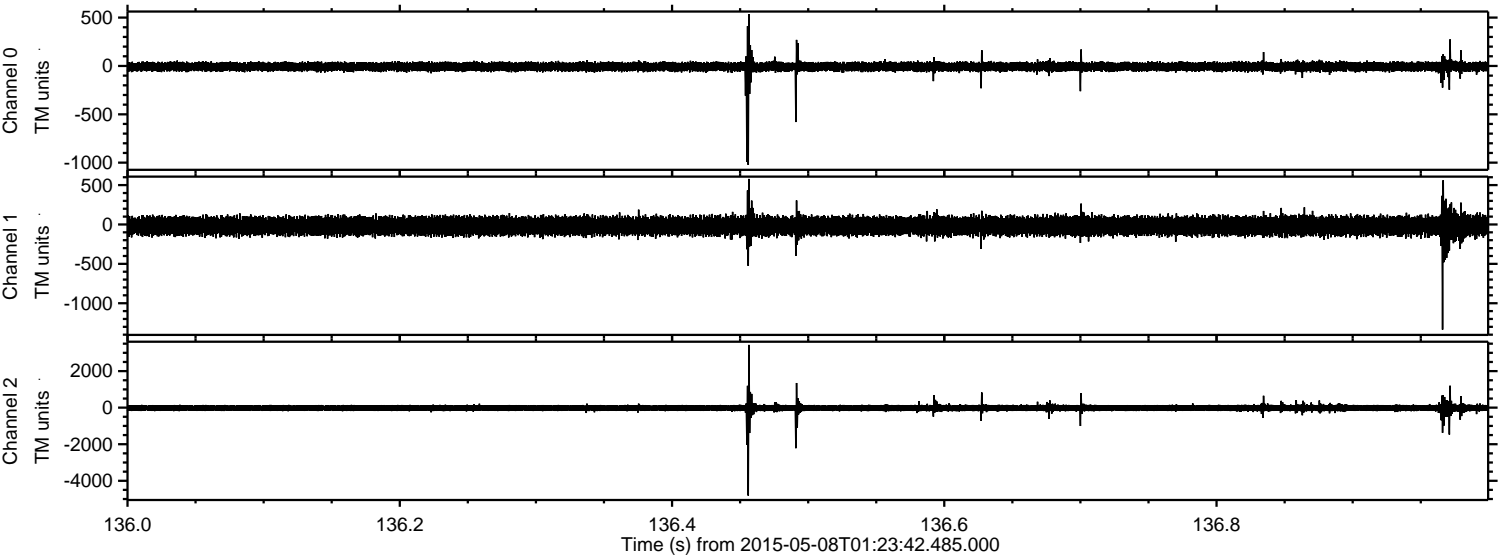

Channel 0  
mn: -1023  
mx: 536  
 $\mu$ : -7.5  
 $\sigma$ : 28.3

Channel 1  
mn: -1336  
mx: 579  
 $\mu$ : -18.6  
 $\sigma$ : 64.5

Channel 2  
mn: -4812  
mx: 3437  
 $\mu$ : -19.5  
 $\sigma$ : 107.7



Processed Fri May 8 03:31:14 2015 by ELM ver.2012-10-06 from 001\_\_elm20150508\_012341\_\_dat00.bin

