

ELMAVAN 3D WAVEFORMS (Measured data sampled at 50 kHz) 49783 packets of 144 samples from 2015-05-07T23:38:39.136.000.

Processed Fri May 8 01:45:48 2015 by ELM ver.2012-10-06 from 001__elm20150507_233838__dat00.bin

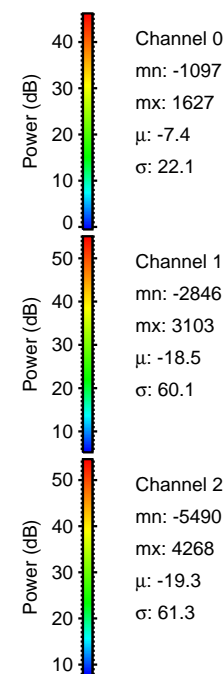
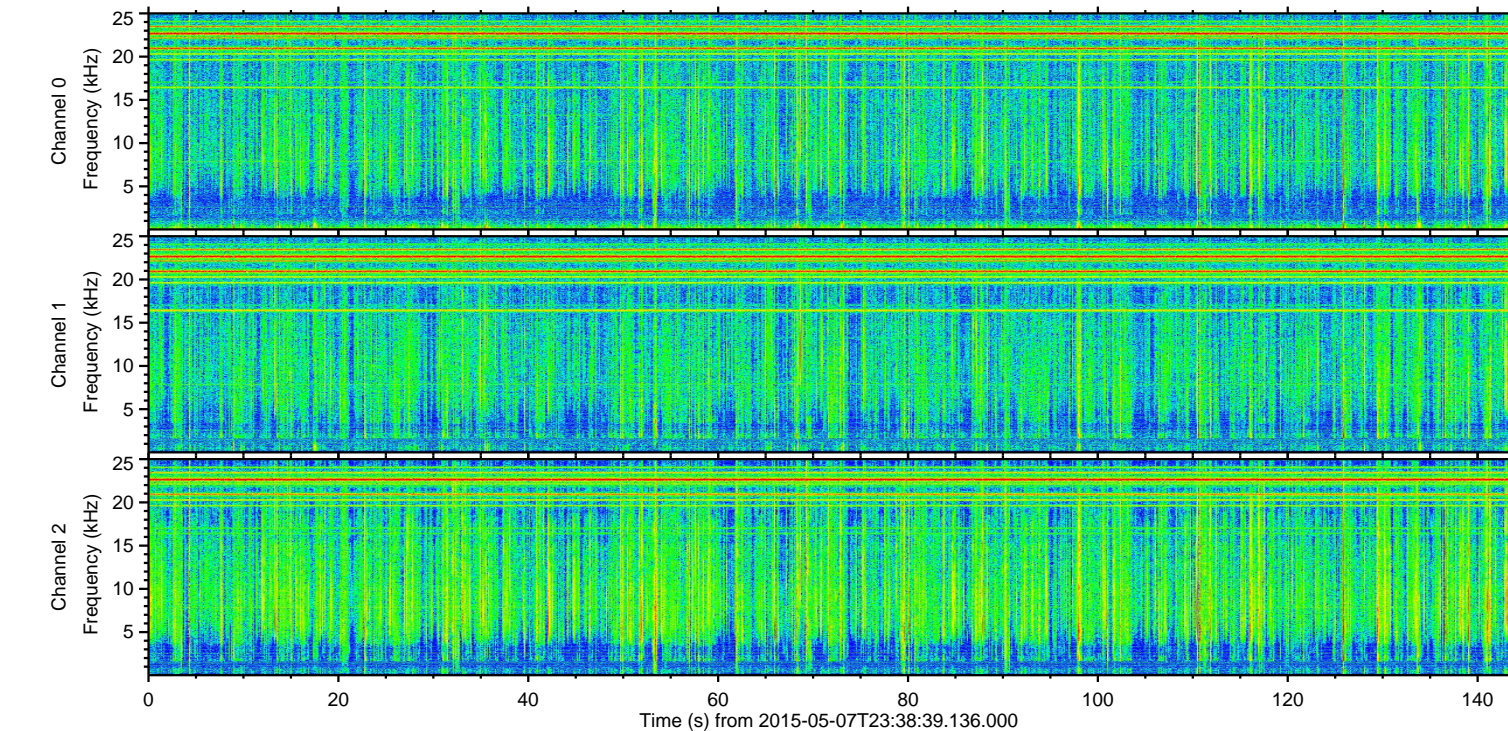
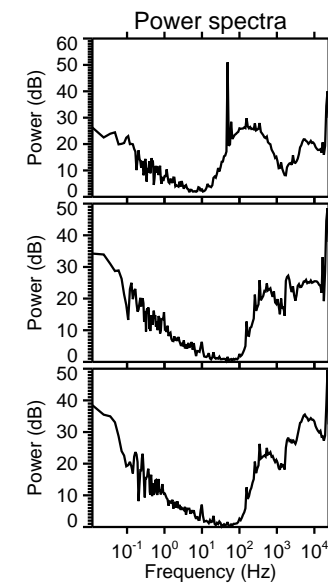
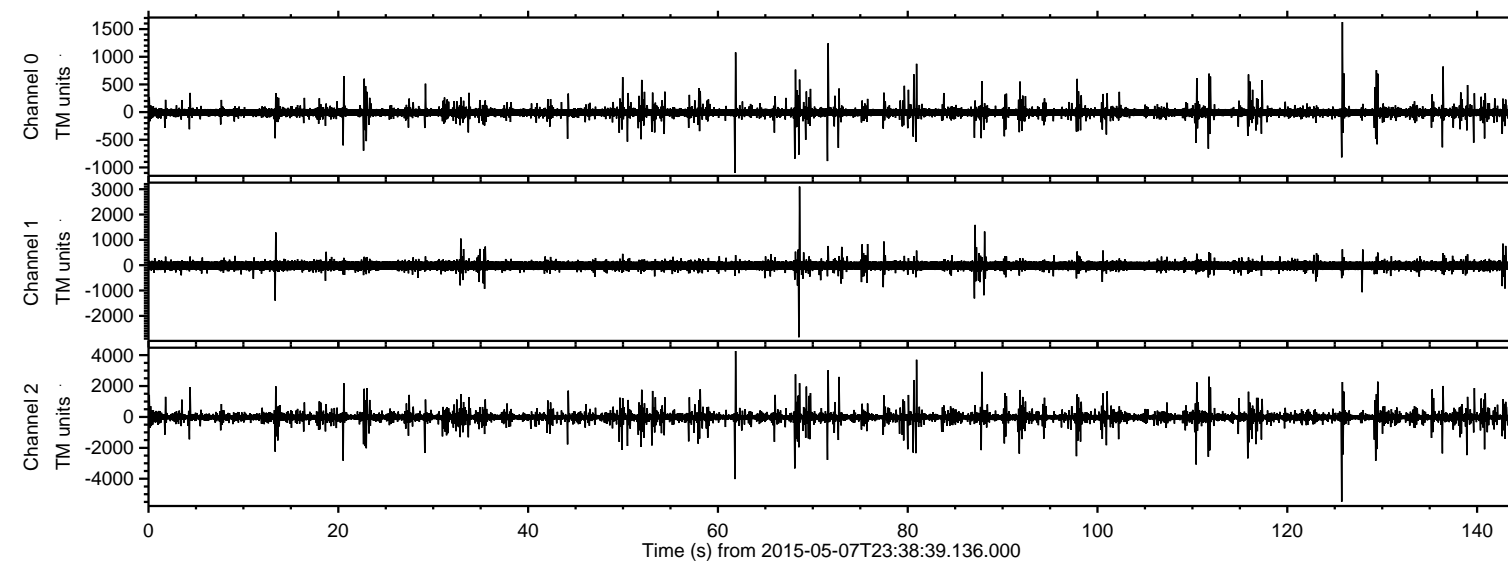

ELMAVAN 3D WAVEFORMS (Measured data sampled at 50 kHz) 49783 packets of 144 samples from 2015-05-07T23:38:39.136.000. Part 126/144

Processed Fri May 8 01:45:59 2015 by ELM ver.2012-10-06 from 001__elm20150507_233838__dat00.bin

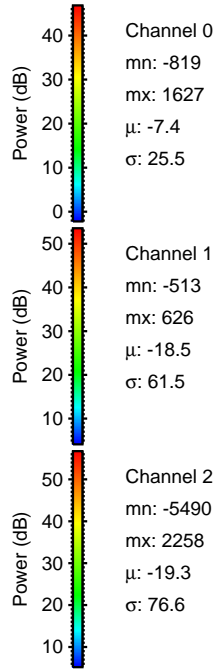
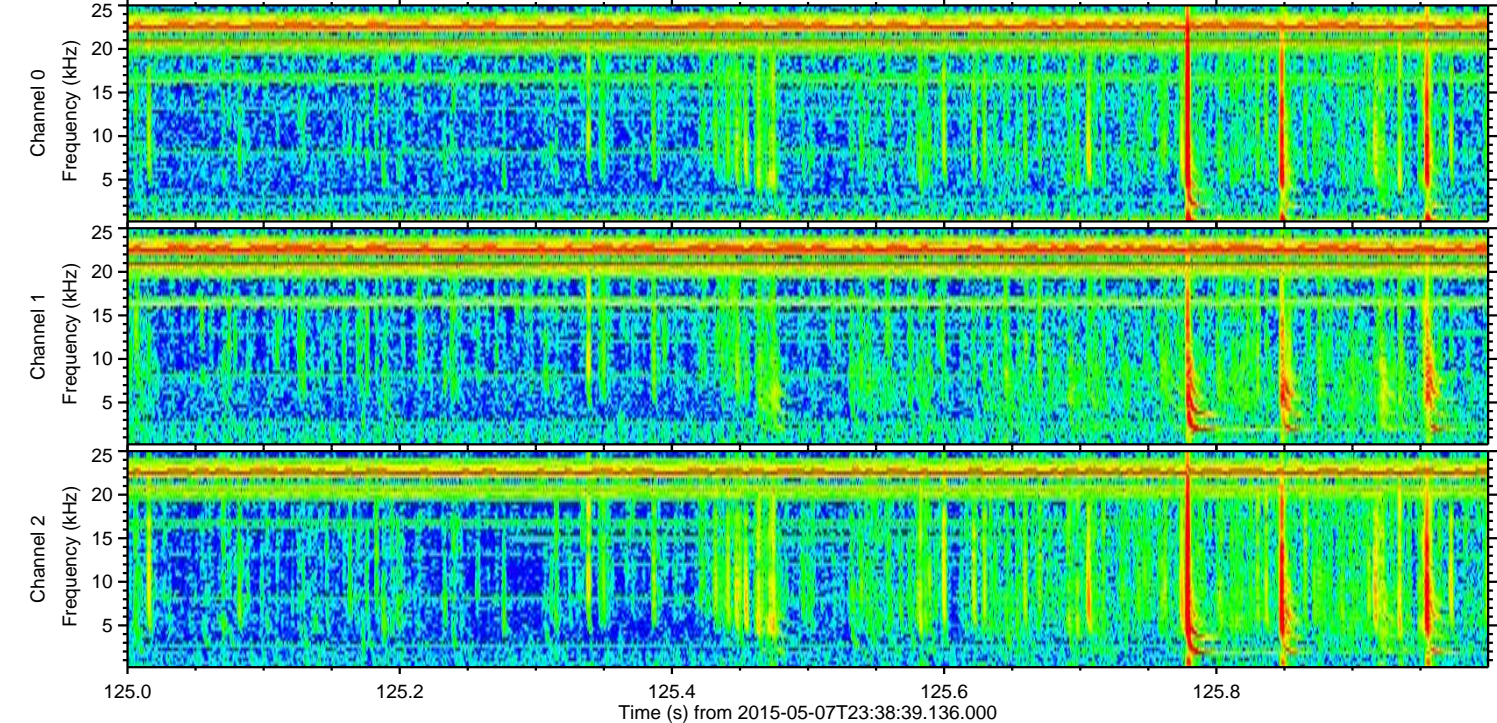
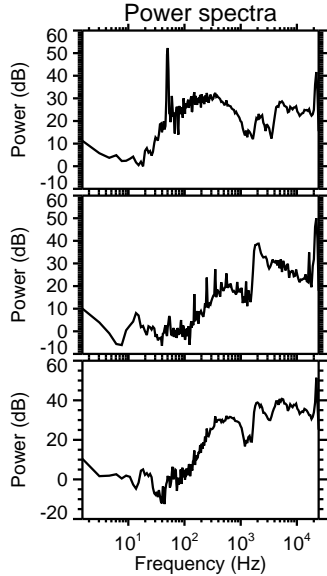
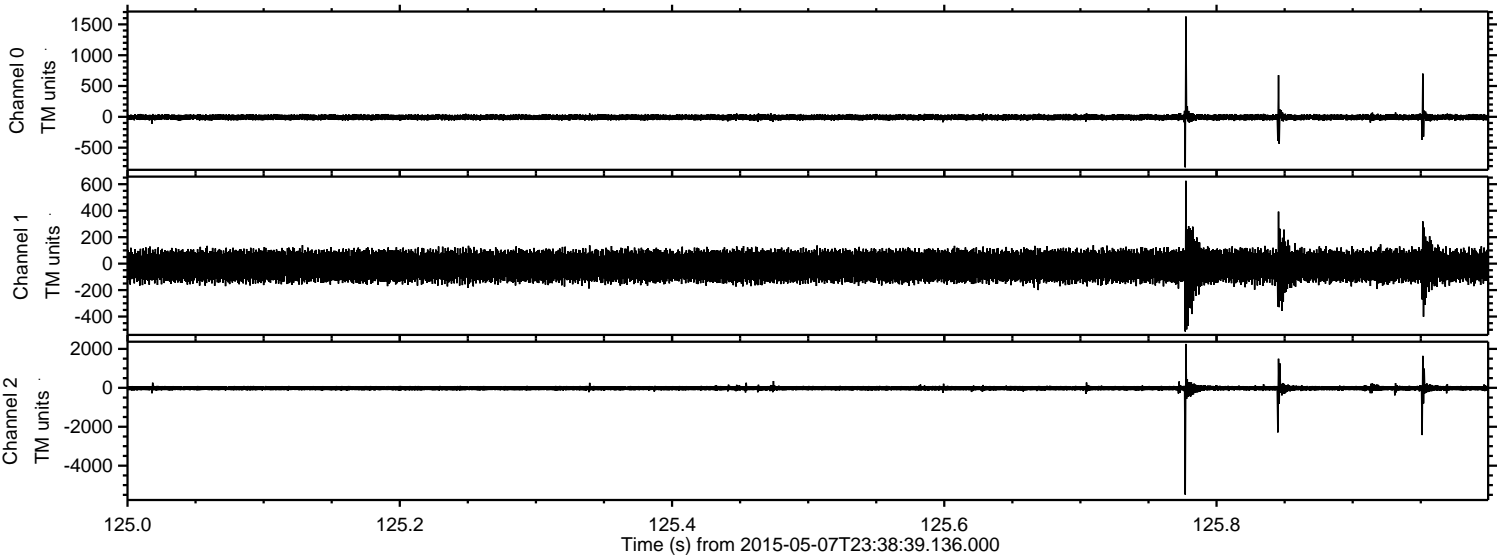

ELMAVAN 3D WAVEFORMS (Measured data sampled at 50 kHz) 49783 packets of 144 samples from 2015-05-07T23:38:39.136.000. Part 62/144

Processed Fri May 8 01:46:00 2015 by ELM ver.2012-10-06 from 001__elm20150507_233838__dat00.bin

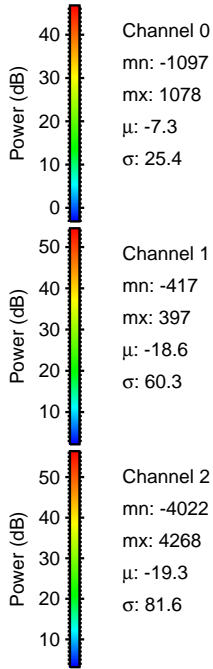
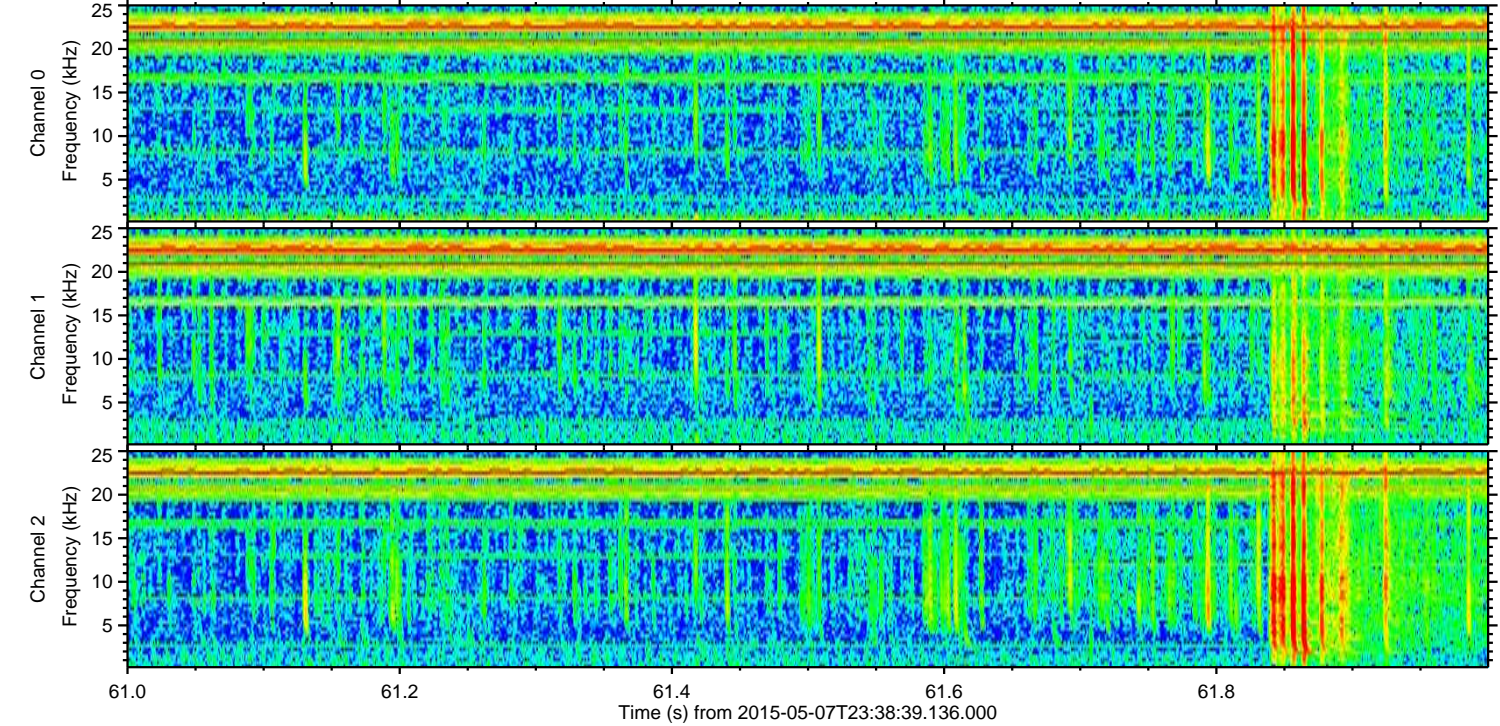
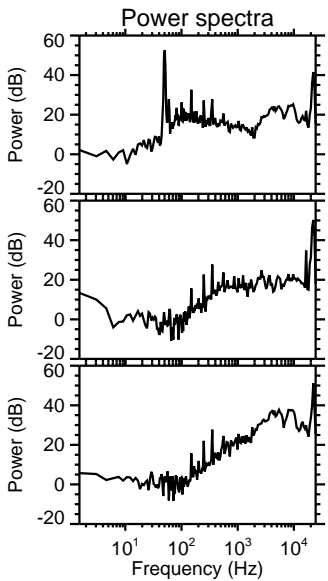
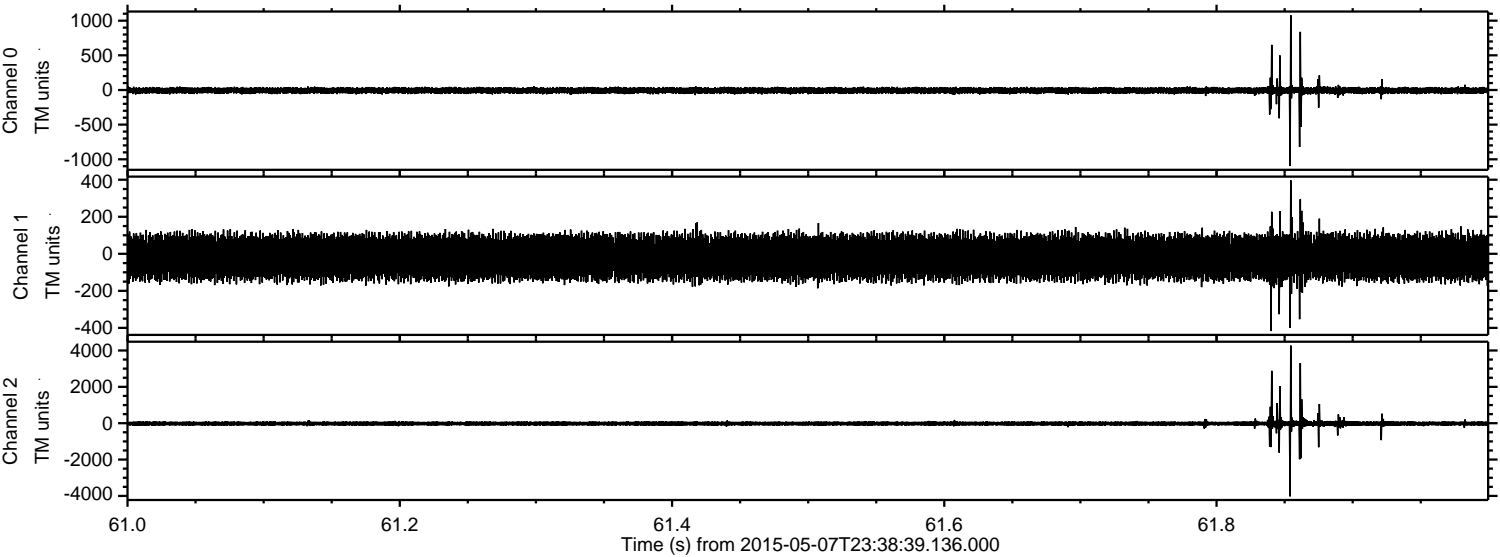

Processed Fri May 8 01:46:01 2015 by ELM ver.2012-10-06 from 001__elm20150507_233838__dat00.bin

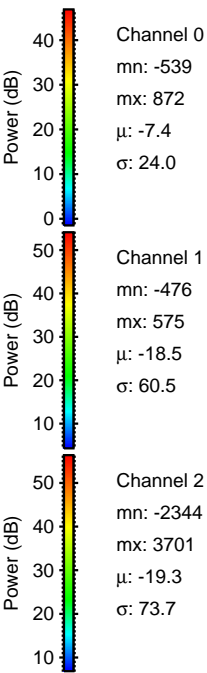
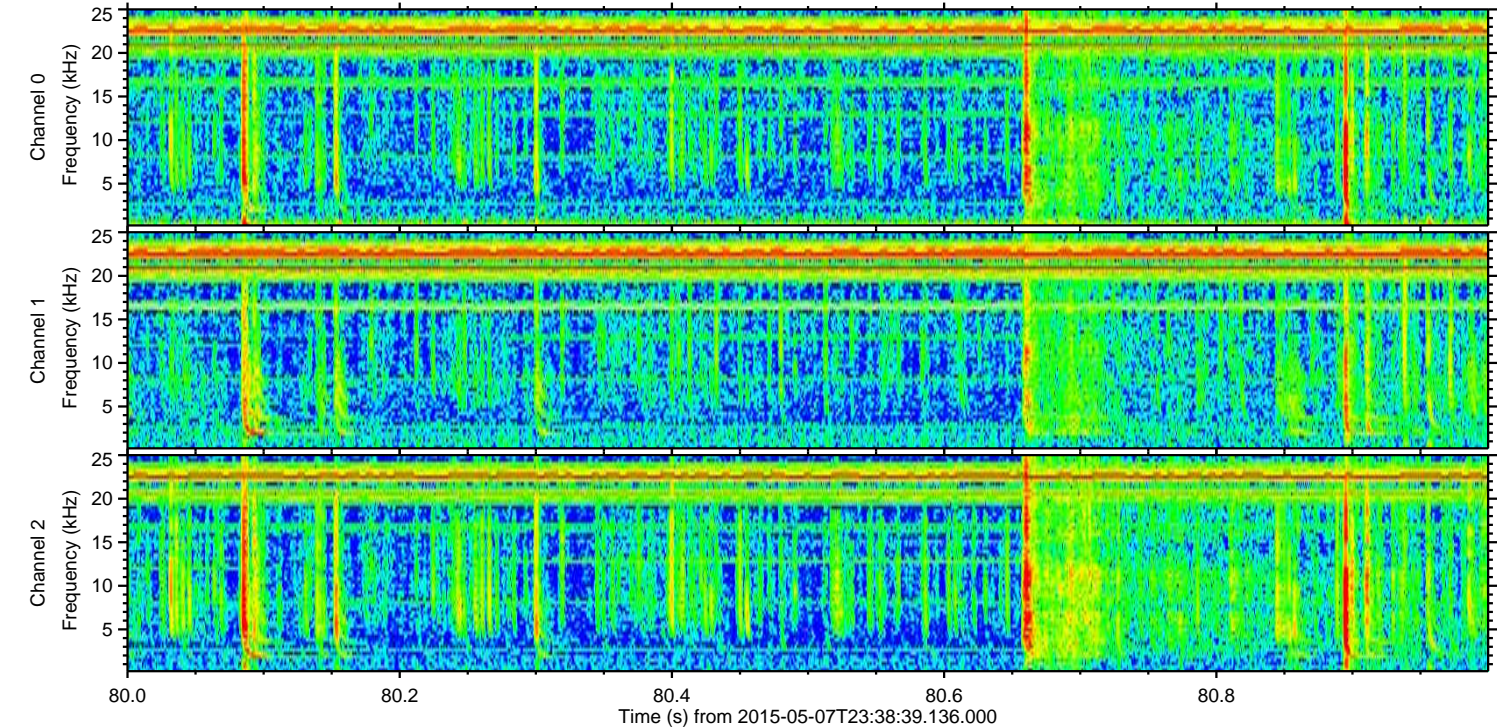
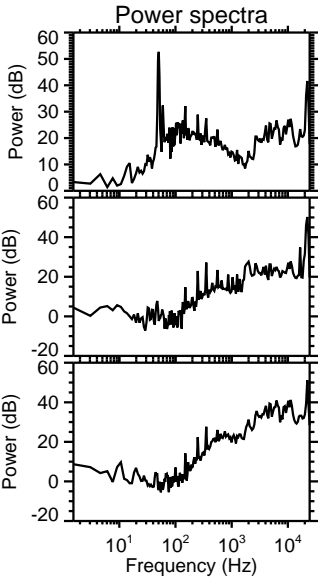
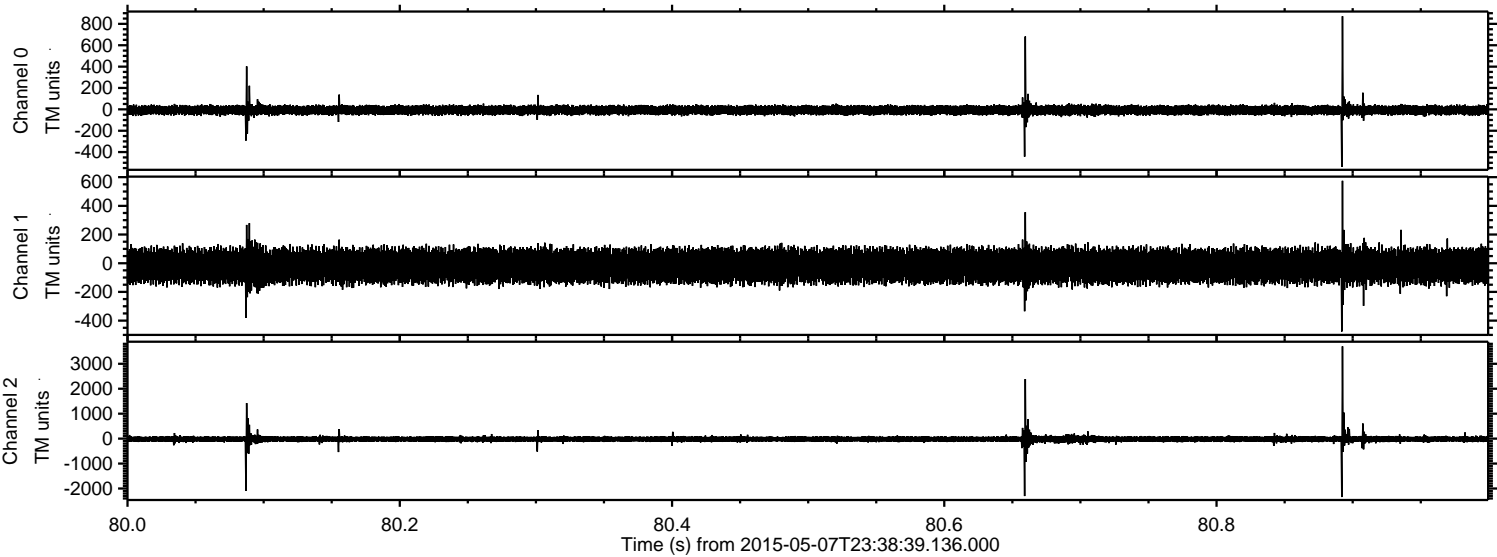

Processed Fri May 8 01:46:02 2015 by ELM ver.2012-10-06 from 001__elm20150507_233838__dat00.bin

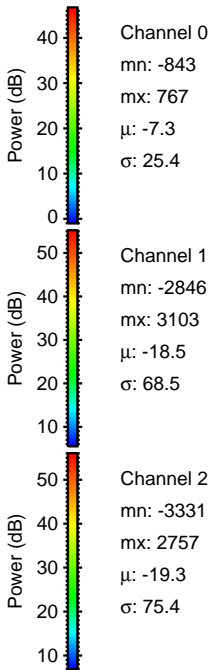
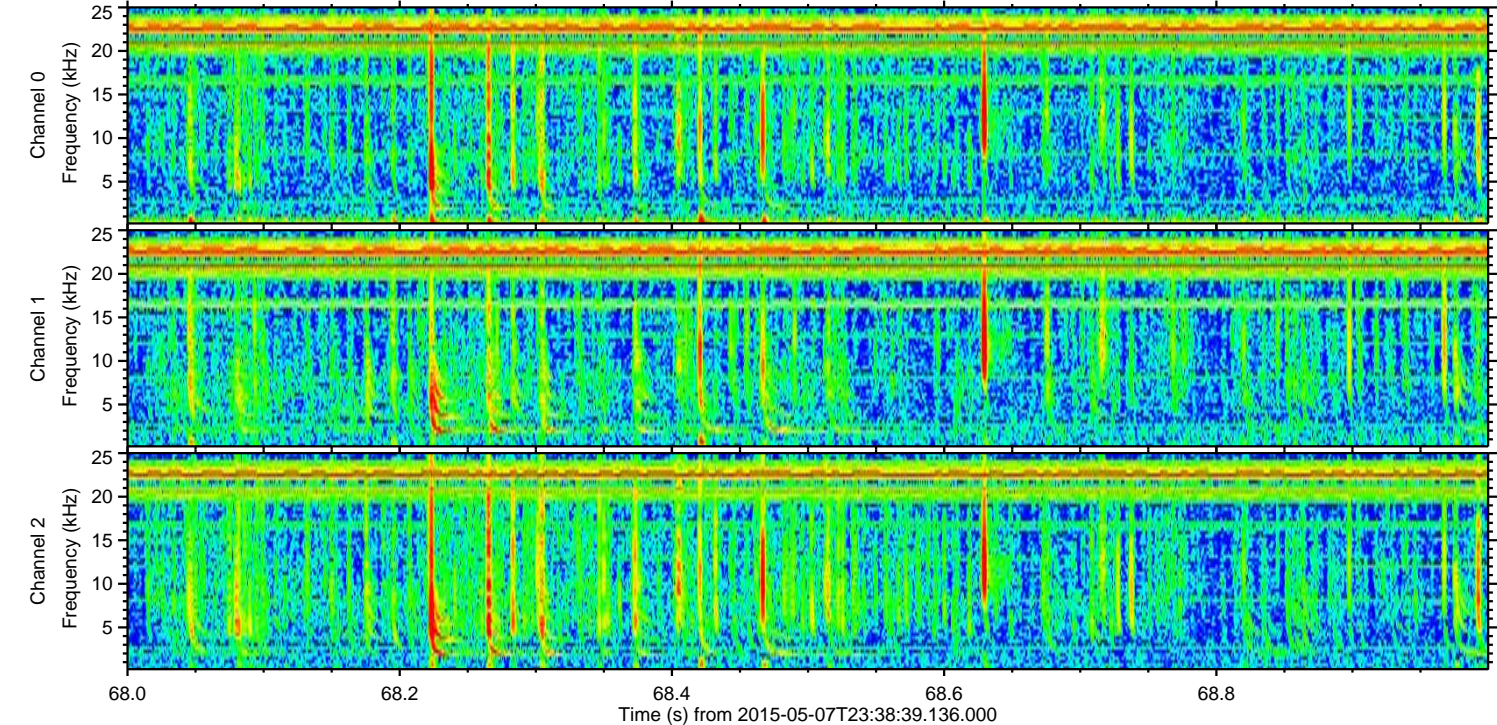
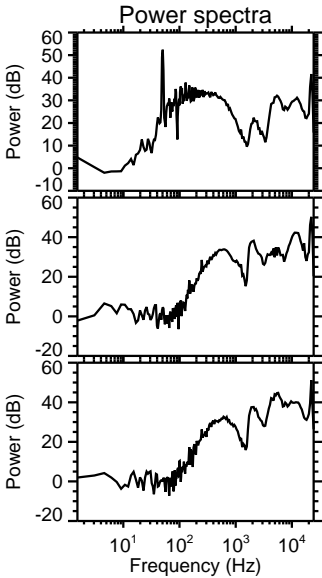
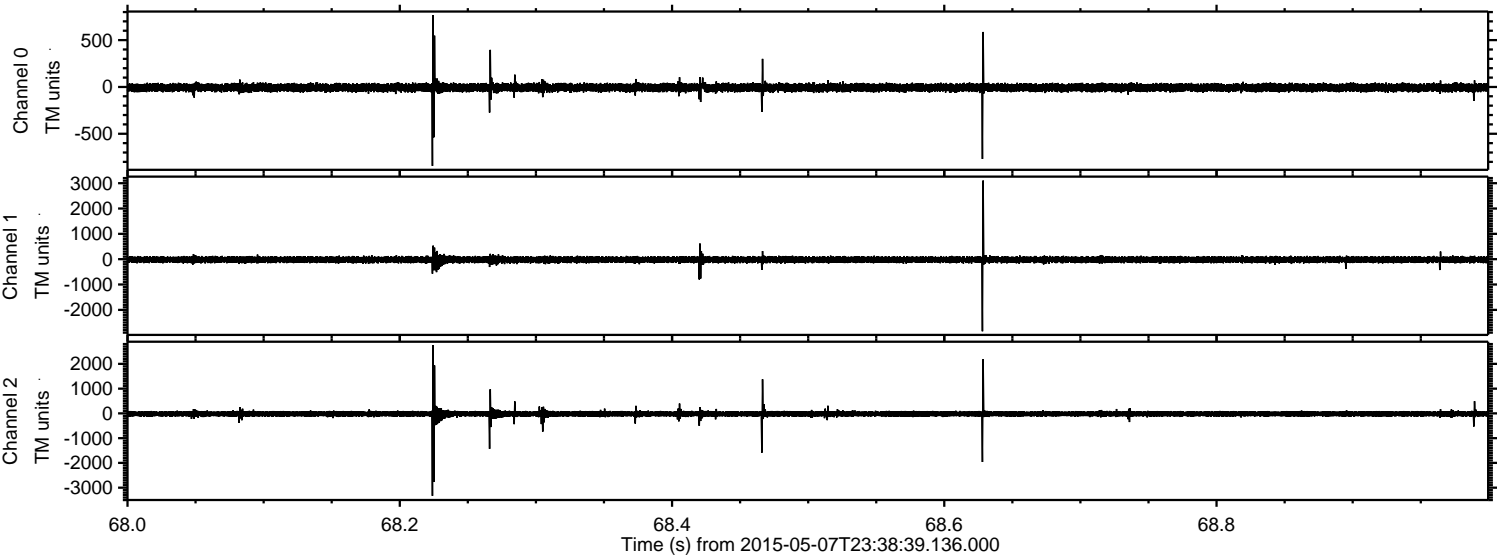

ELMAVAN 3D WAVEFORMS (Measured data sampled at 50 kHz) 49783 packets of 144 samples from 2015-05-07T23:38:39.136.000. Part 111/144

Processed Fri May 8 01:46:03 2015 by ELM ver.2012-10-06 from 001__elm20150507_233838__dat00.bin

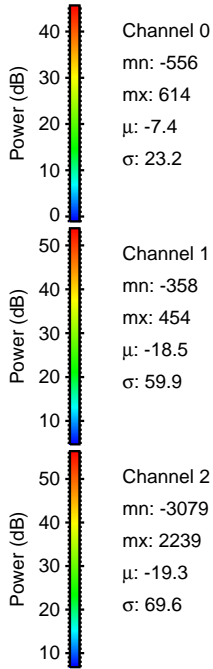
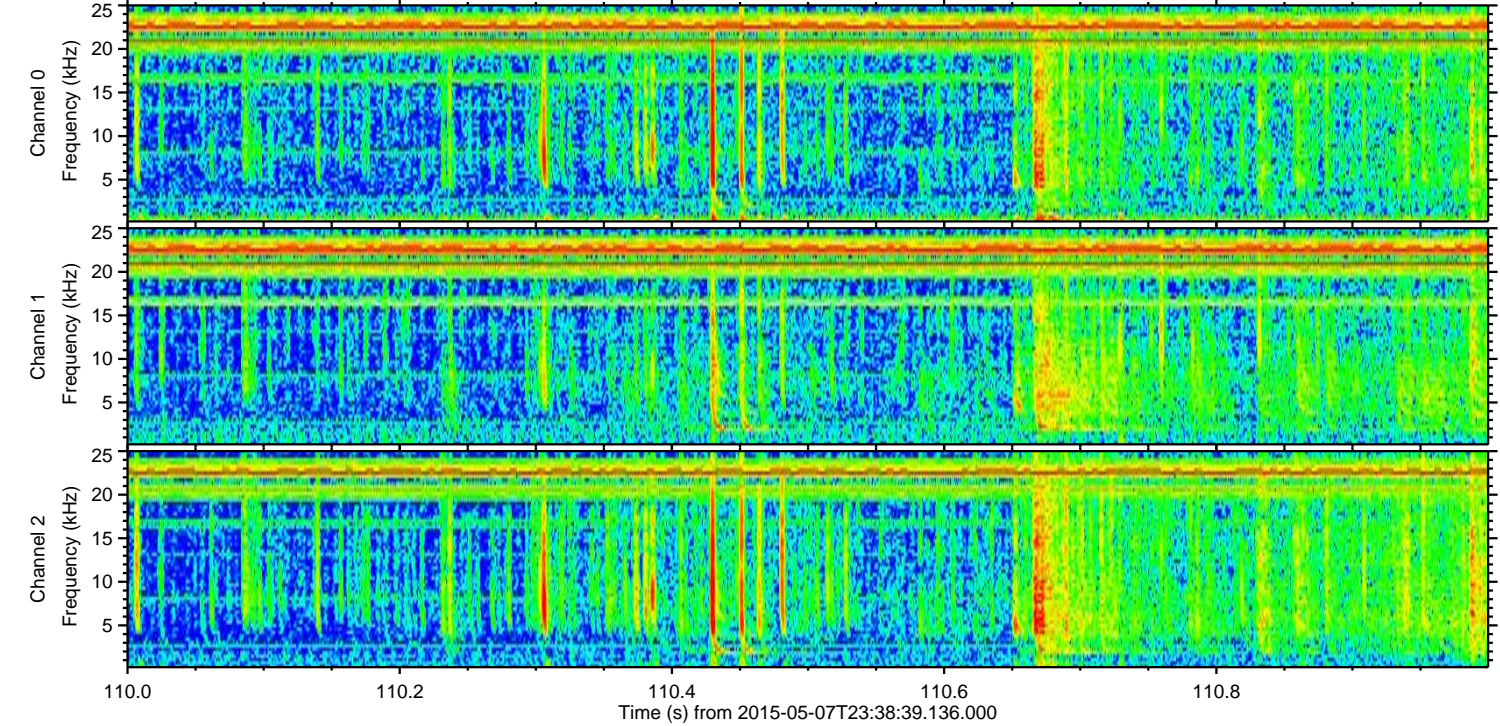
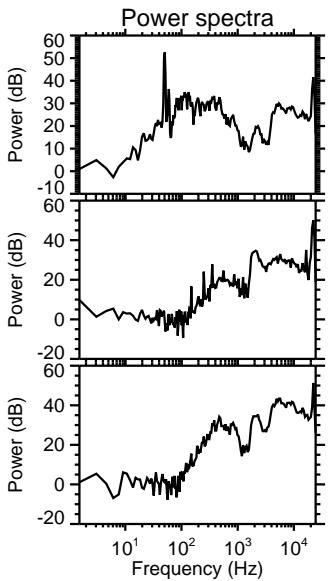
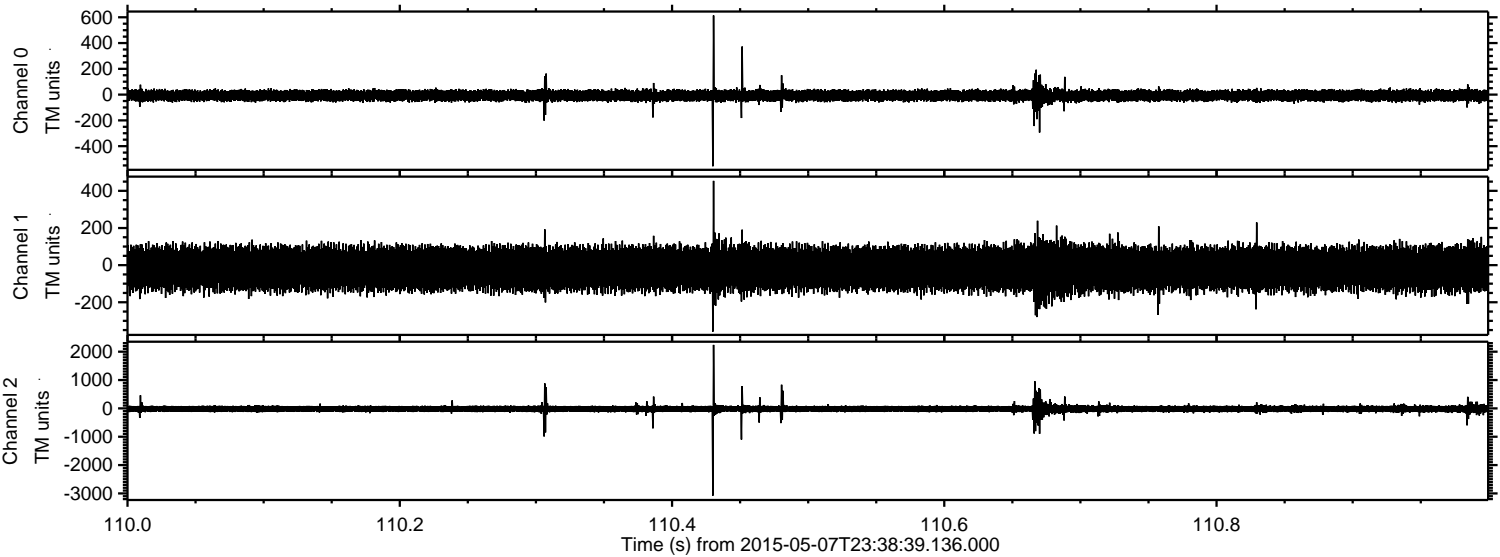

Processed Fri May 8 01:46:04 2015 by ELM ver.2012-10-06 from 001__elm20150507_233838__dat00.bin

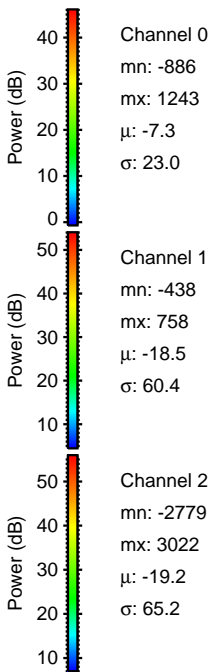
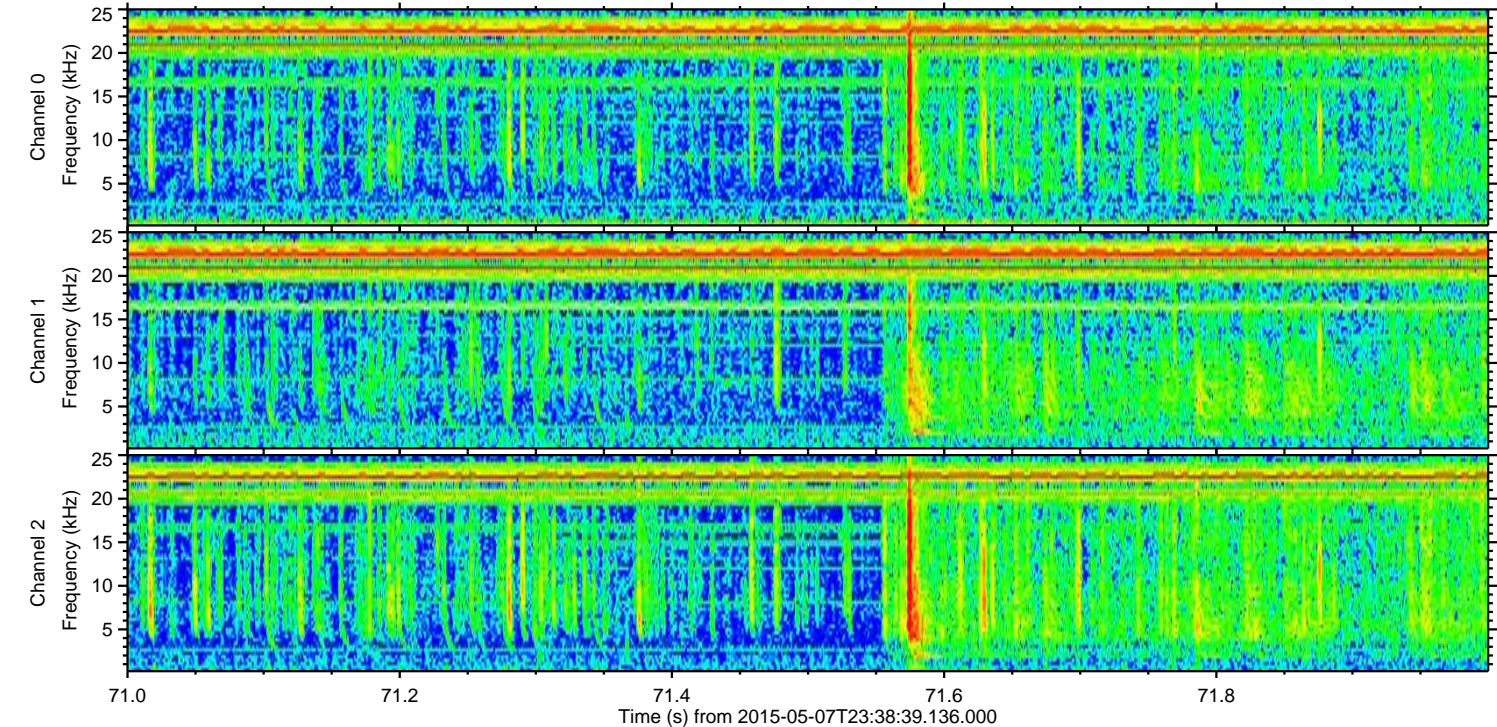
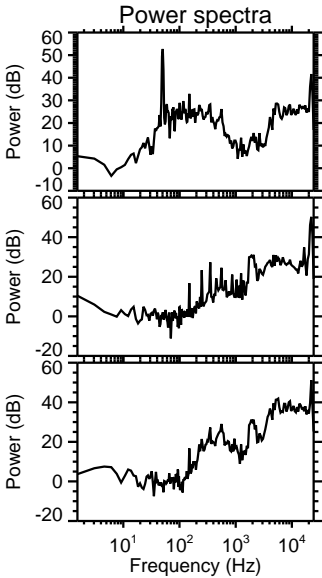
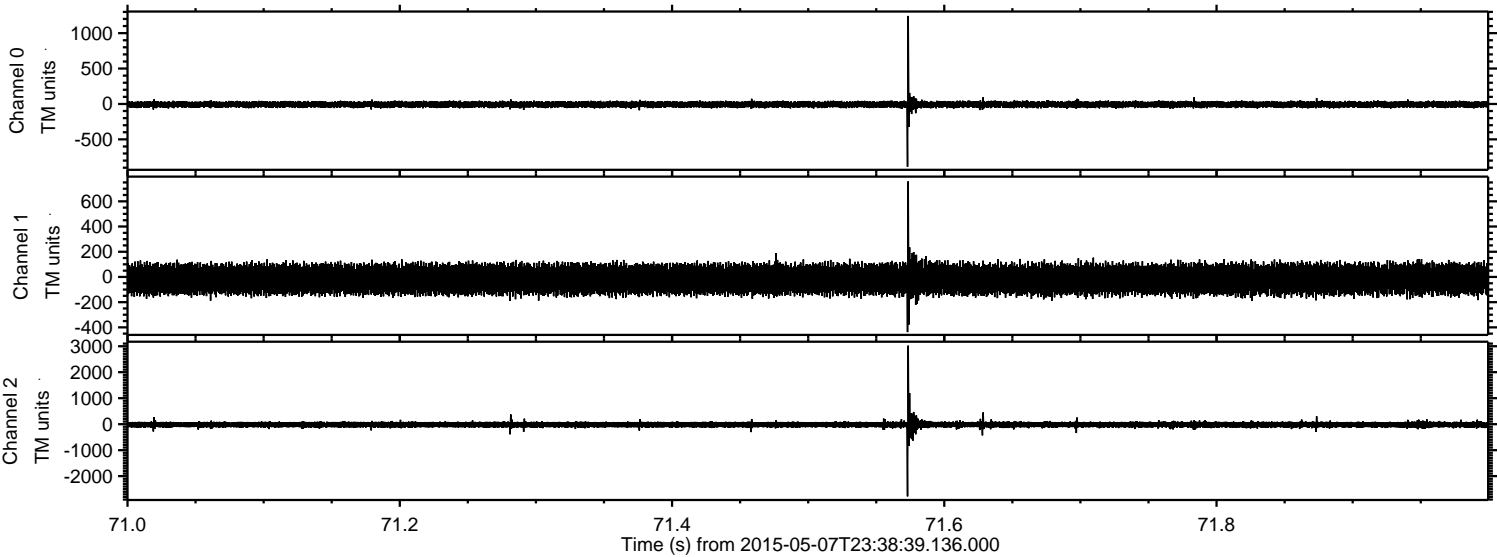

Processed Fri May 8 01:46:05 2015 by ELM ver.2012-10-06 from 001__elm20150507_233838__dat00.bin

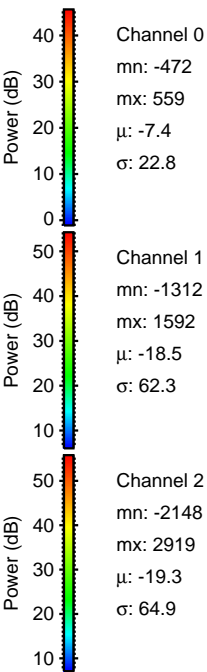
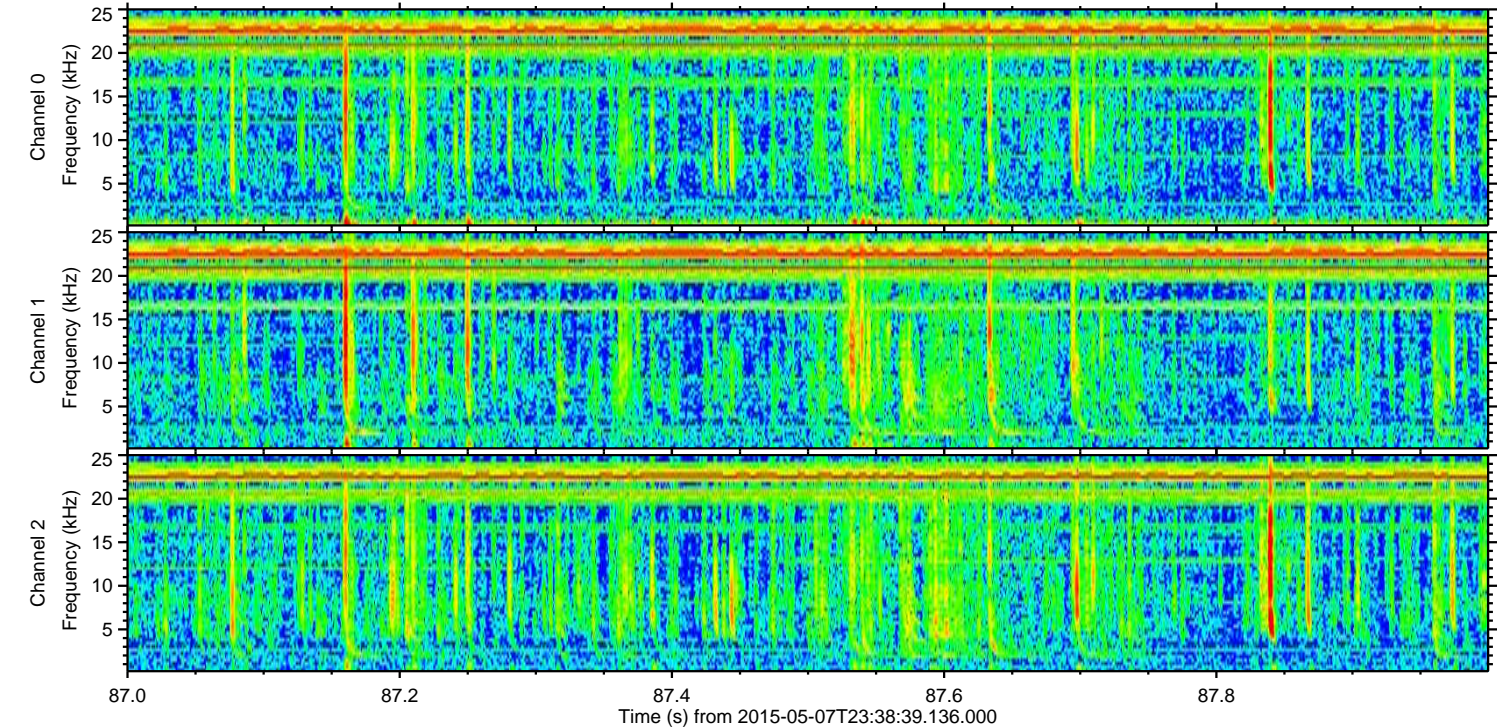
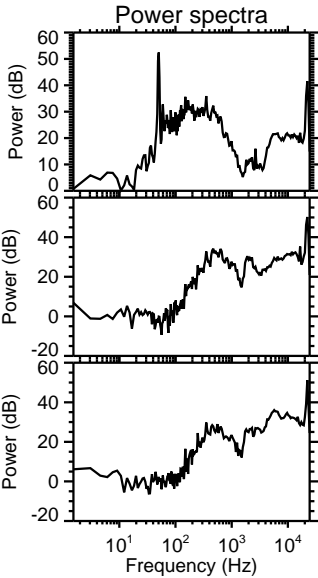
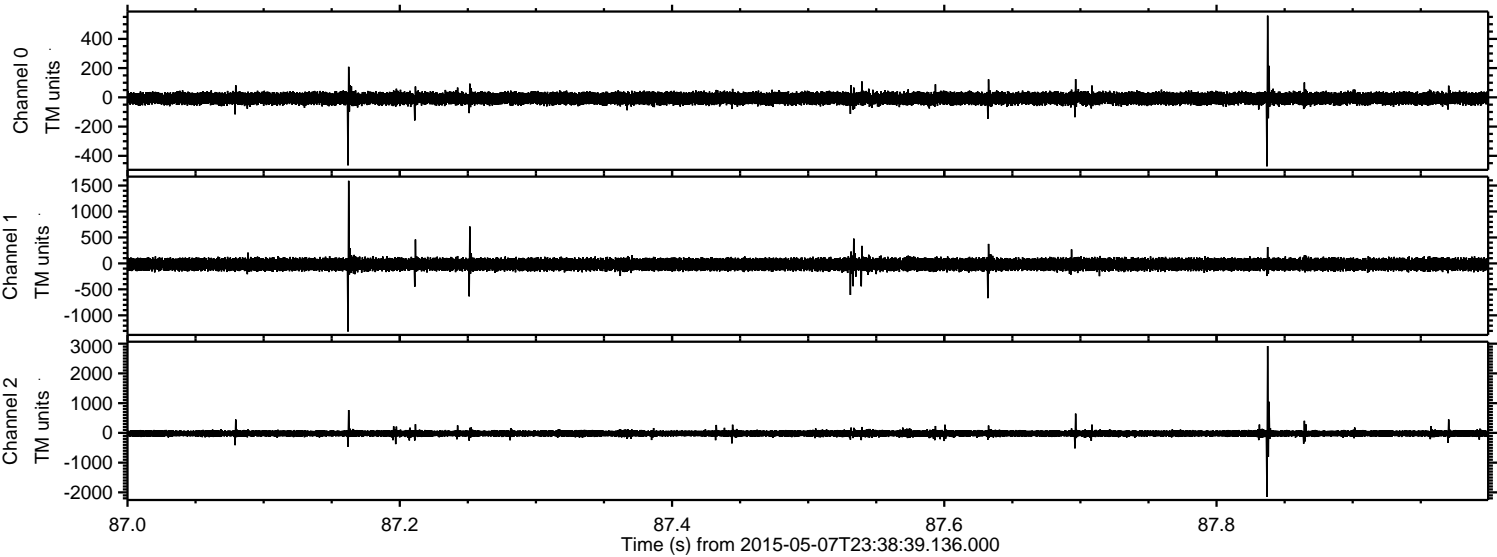

Processed Fri May 8 01:46:06 2015 by ELM ver.2012-10-06 from 001__elm20150507_233838__dat00.bin

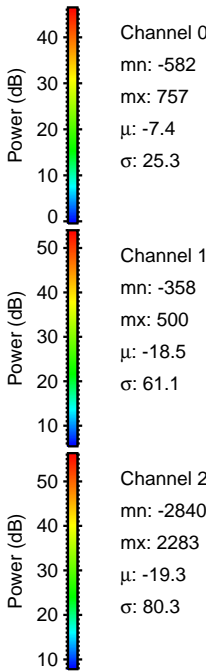
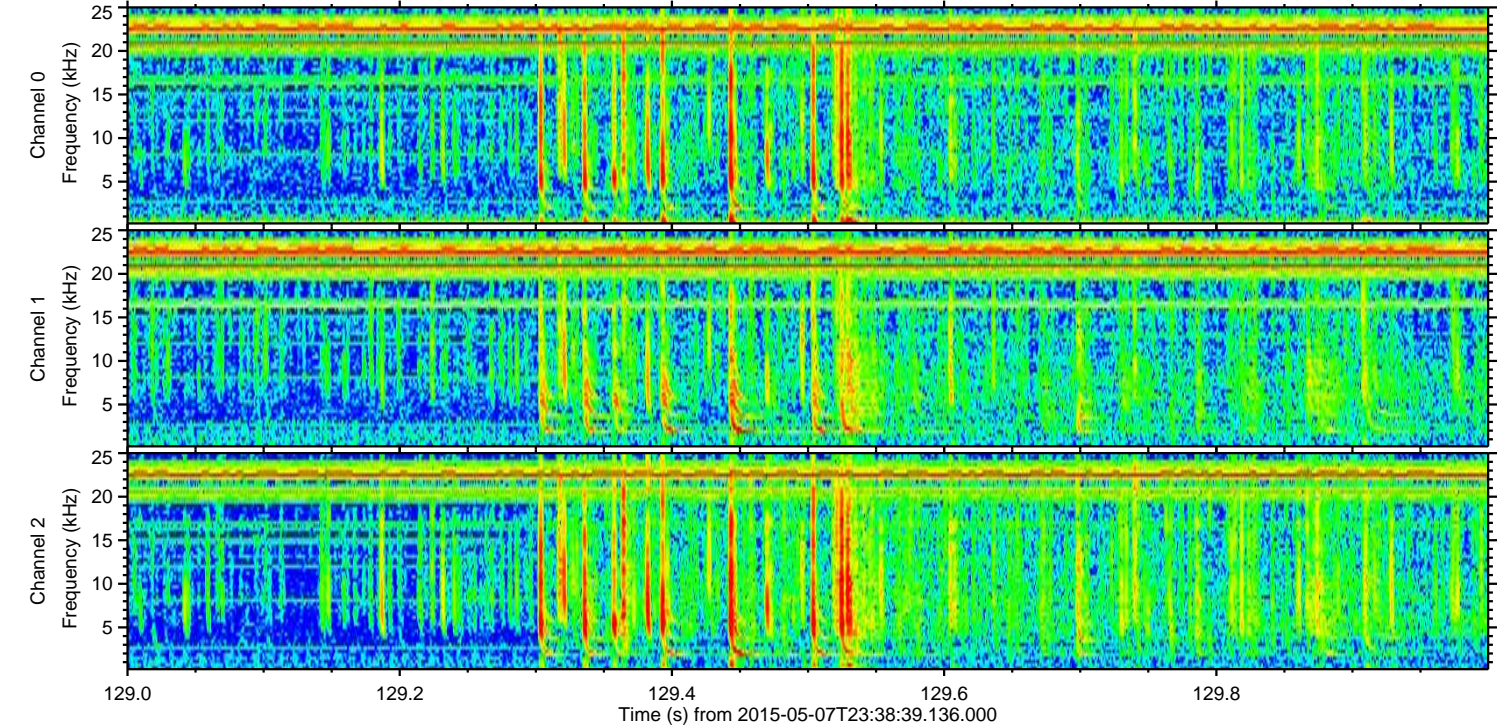
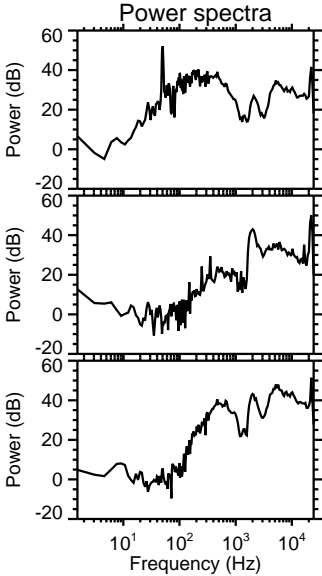
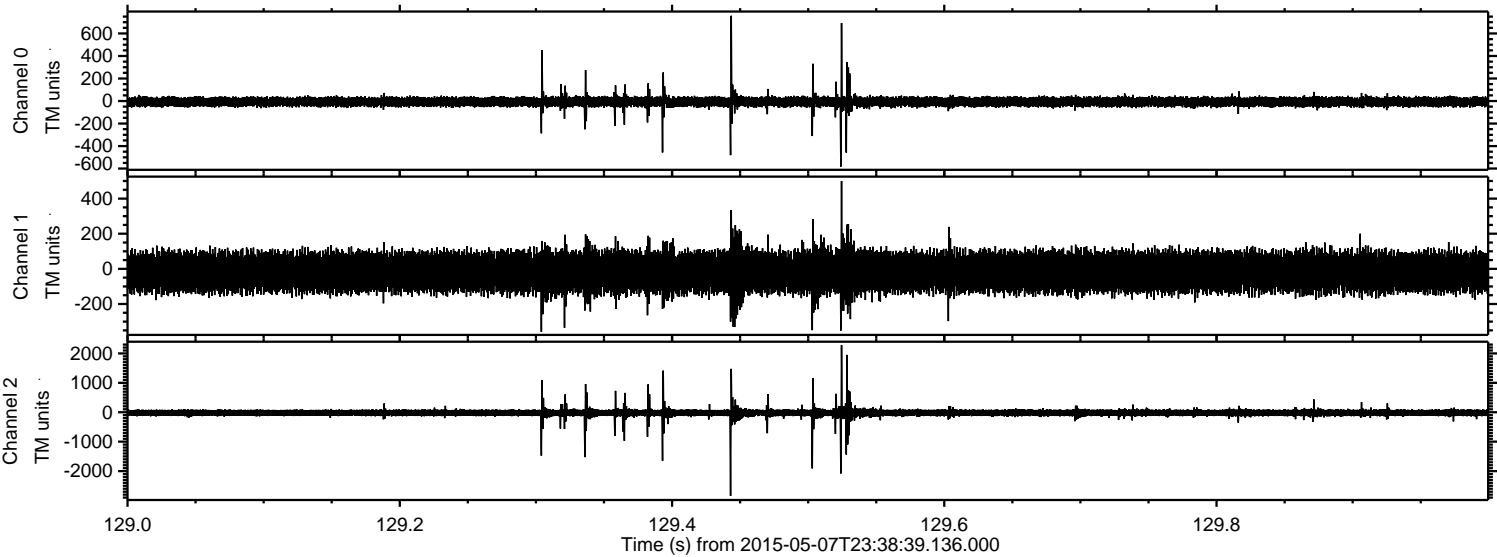

Channel 0
mn: -582
mx: 757
 μ : -7.4
 σ : 25.3

Channel 1
mn: -358
mx: 500
 μ : -18.5
 σ : 61.1

Channel 2
mn: -2840
mx: 2283
 μ : -19.3
 σ : 80.3

Processed Fri May 8 01:46:07 2015 by ELM ver.2012-10-06 from 001__elm20150507_233838__dat00.bin

