

ELMAVAN 3D WAVEFORMS (Measured data sampled at 50 kHz) 49793 packets of 144 samples from 2015-05-07T23:08:38.192.000.

Processed Fri May 8 01:15:11 2015 by ELM ver.2012-10-06 from 001__elm20150507_230837__dat00.bin

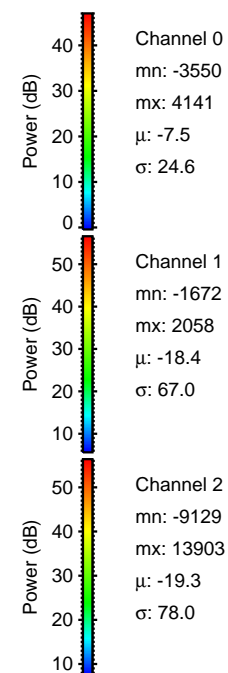
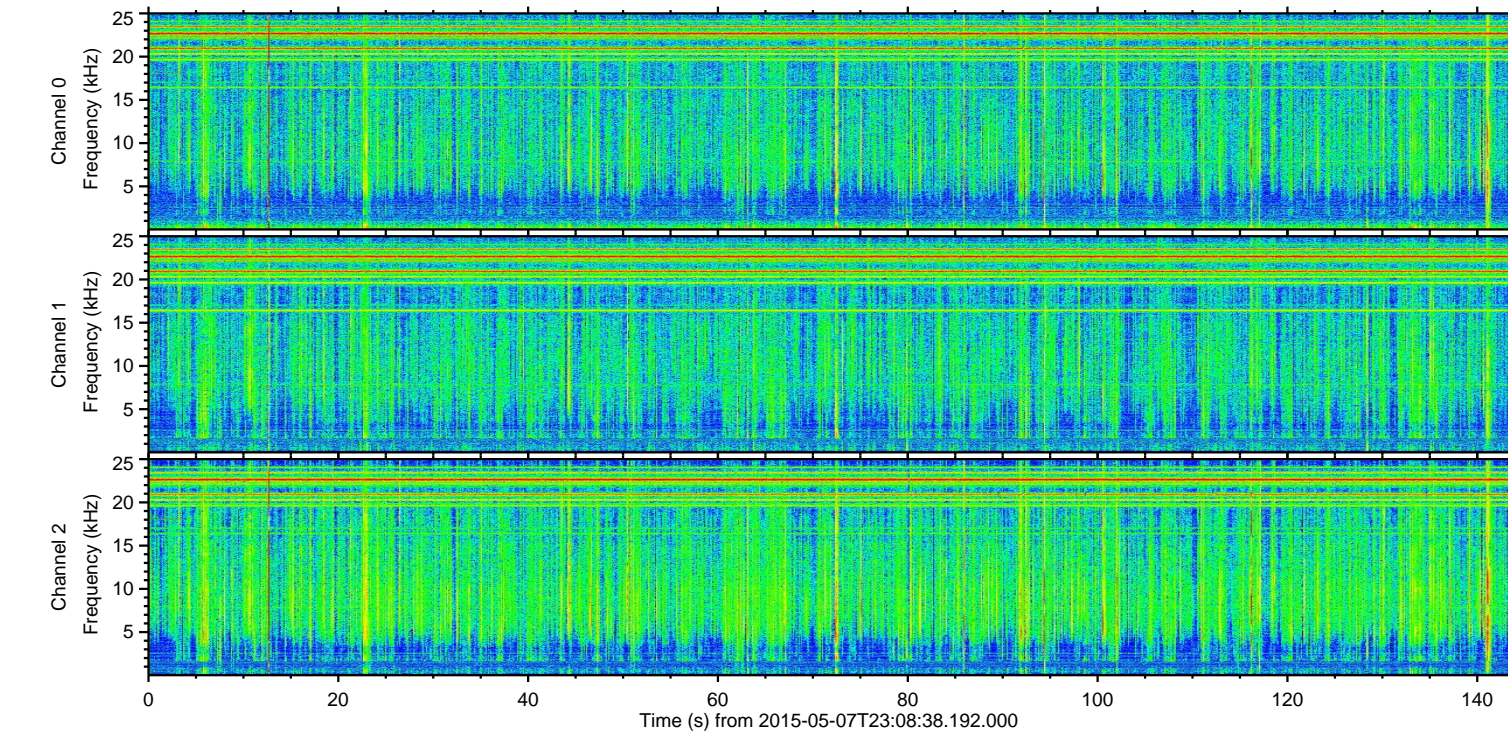
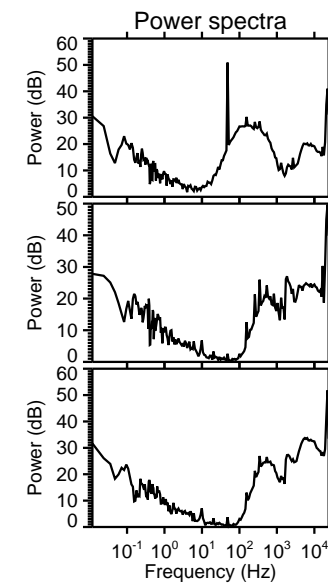
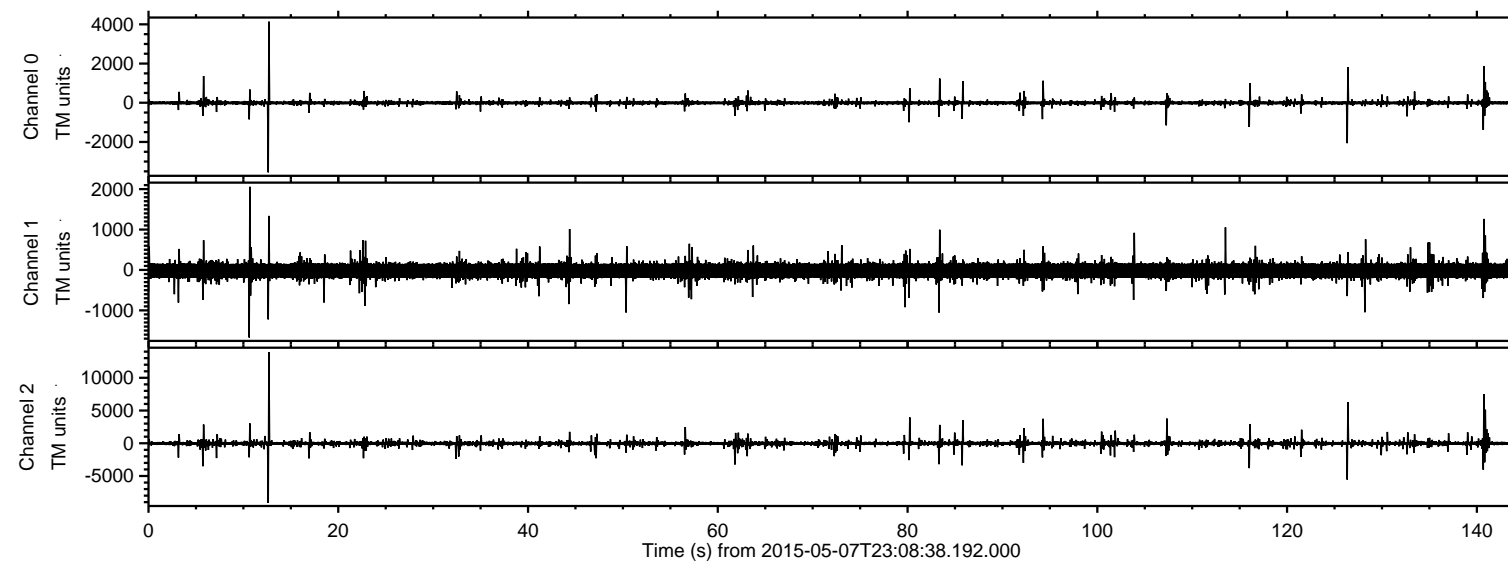

ELMAVAN 3D WAVEFORMS (Measured data sampled at 50 kHz) 49793 packets of 144 samples from 2015-05-07T23:08:38.192.000. Part 13/144

Processed Fri May 8 01:15:22 2015 by ELM ver.2012-10-06 from 001__elm20150507_230837__dat00.bin

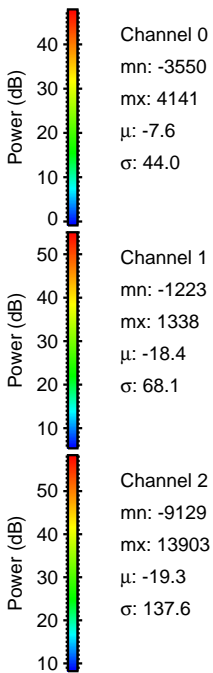
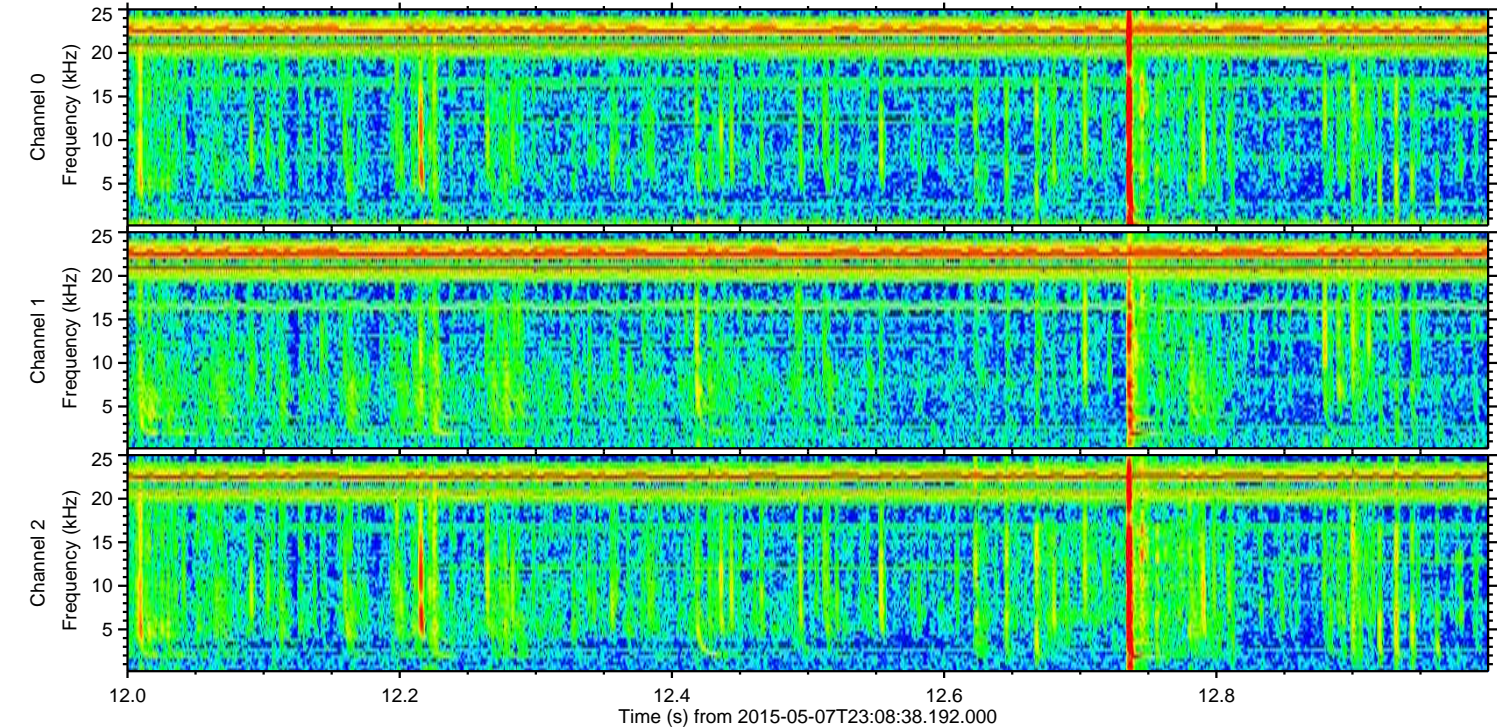
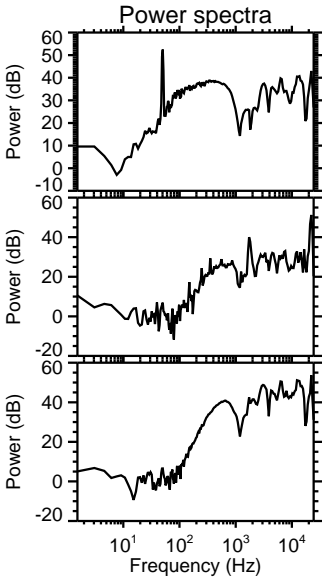
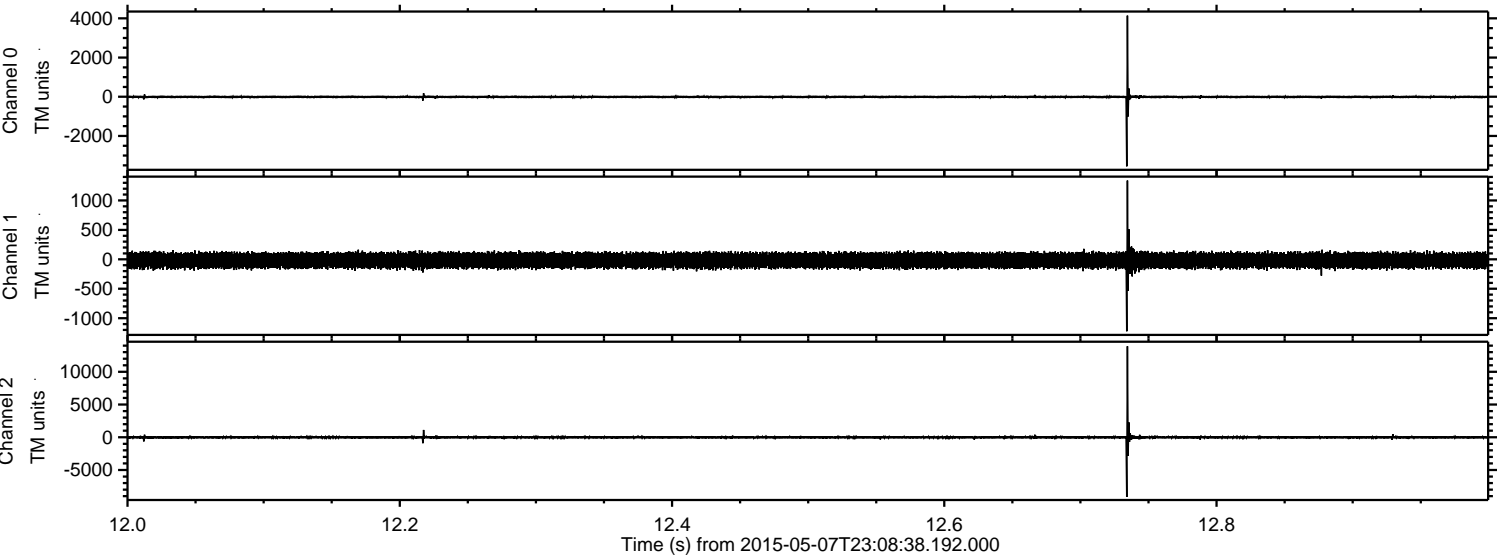

ELMAVAN 3D WAVEFORMS (Measured data sampled at 50 kHz) 49793 packets of 144 samples from 2015-05-07T23:08:38.192.000. Part 141/144

Processed Fri May 8 01:15:23 2015 by ELM ver.2012-10-06 from 001__elm20150507_230837__dat00.bin

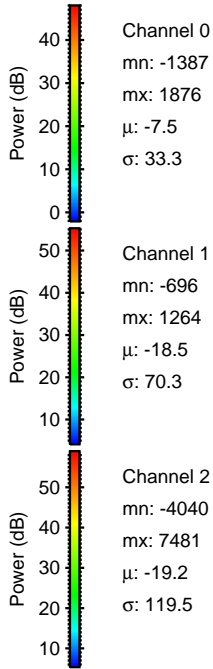
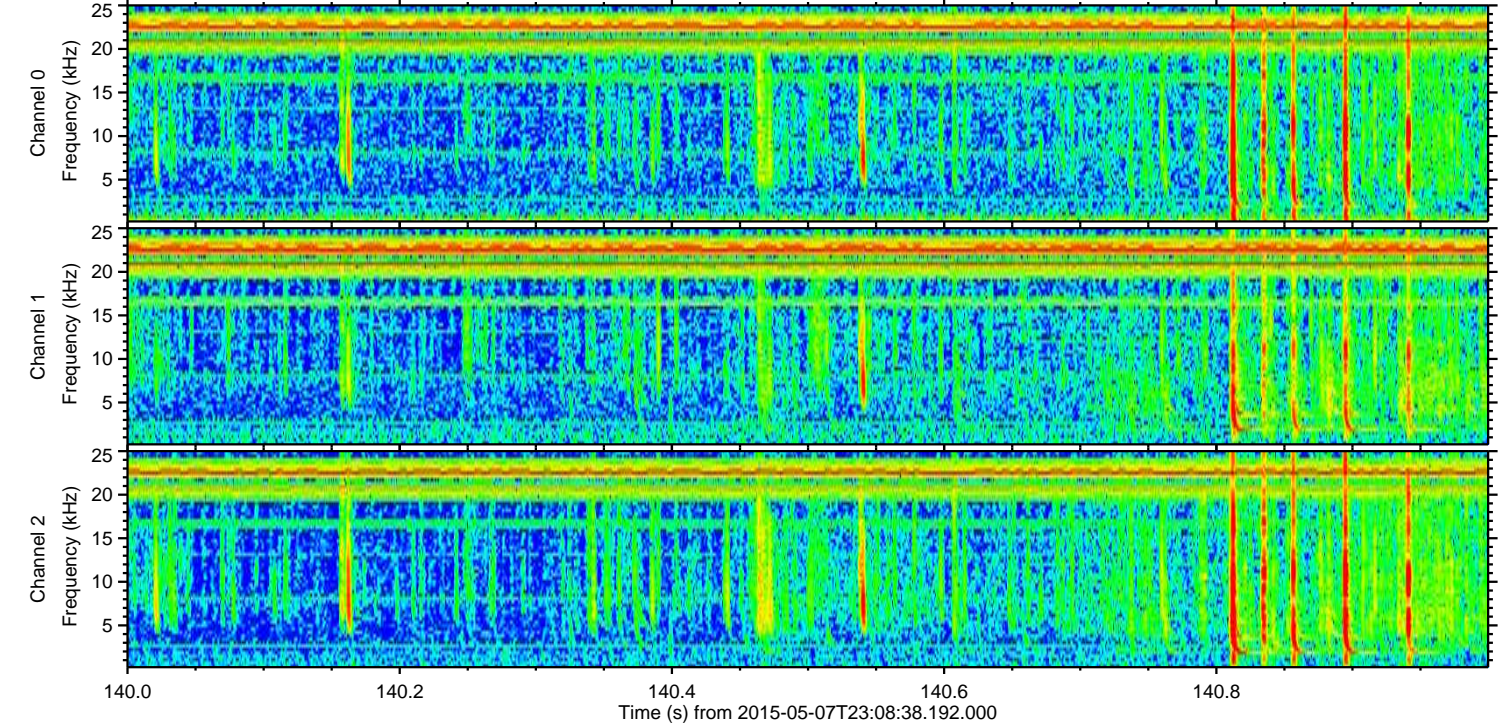
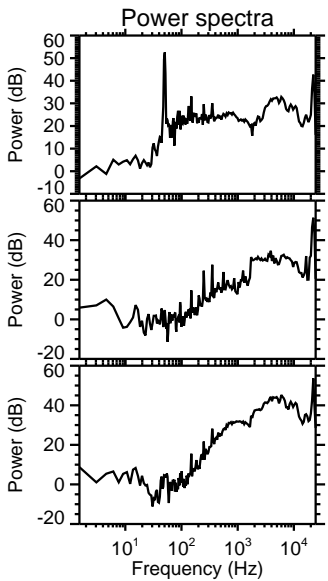
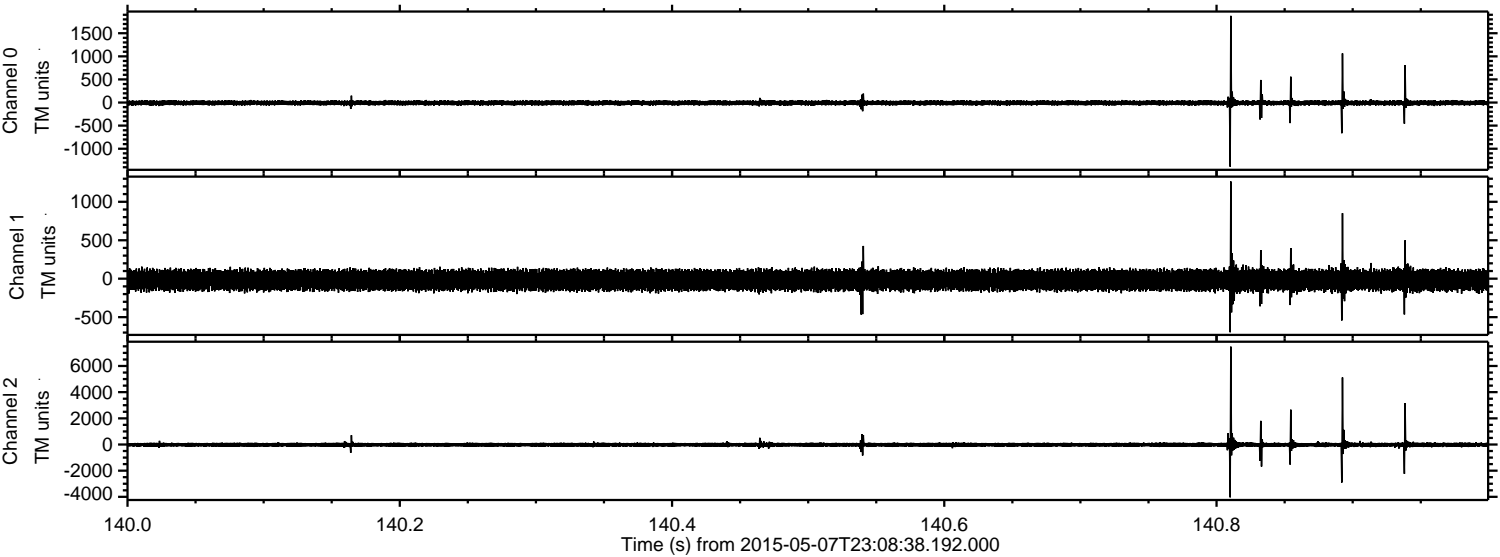

Channel 0
mn: -1387
mx: 1876
 μ : -7.5
 σ : 33.3

Channel 1
mn: -696
mx: 1264
 μ : -18.5
 σ : 70.3

Channel 2
mn: -4040
mx: 7481
 μ : -19.2
 σ : 119.5

ELMAVAN 3D WAVEFORMS (Measured data sampled at 50 kHz) 49793 packets of 144 samples from 2015-05-07T23:08:38.192.000. Part 127/144

Processed Fri May 8 01:15:24 2015 by ELM ver.2012-10-06 from 001__elm20150507_230837__dat00.bin

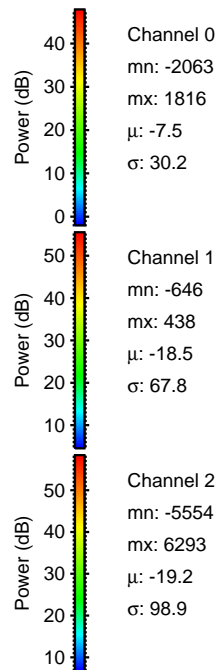
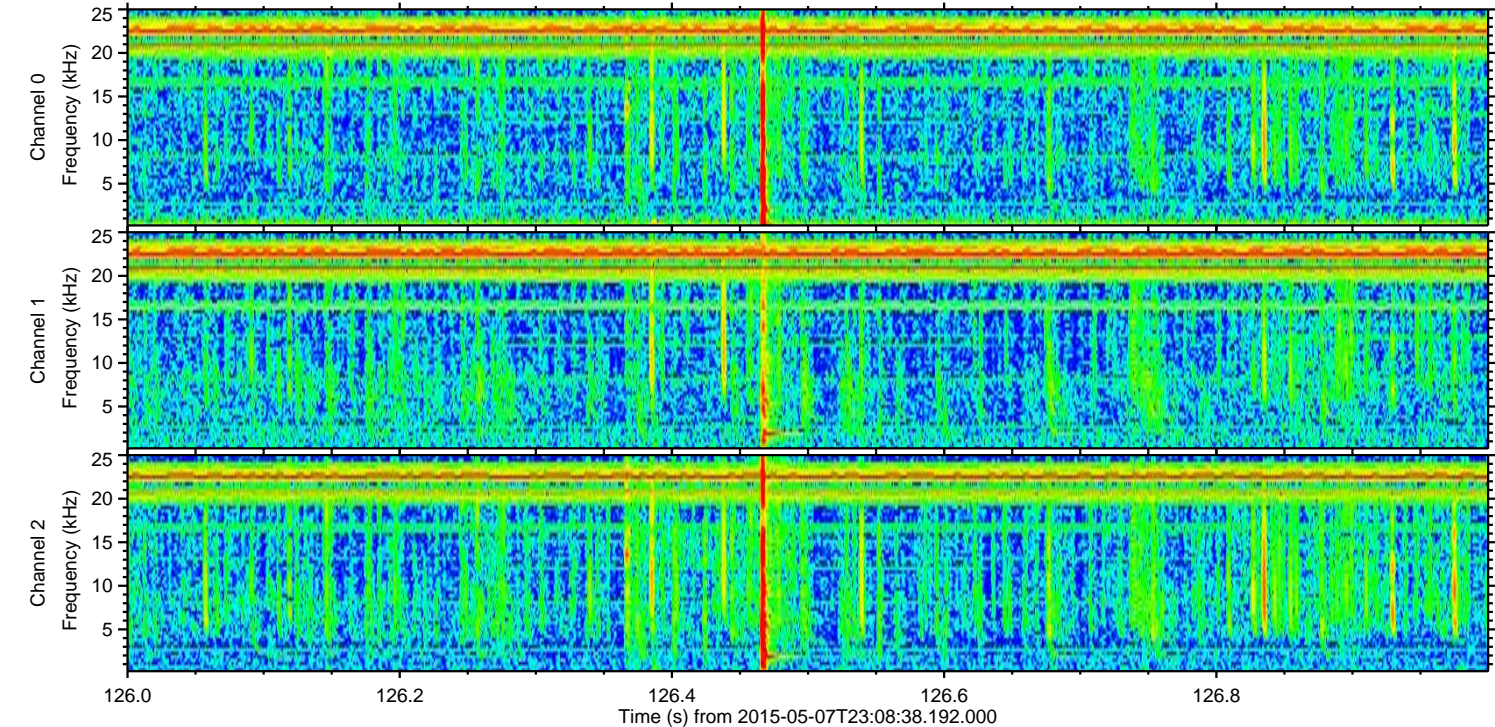
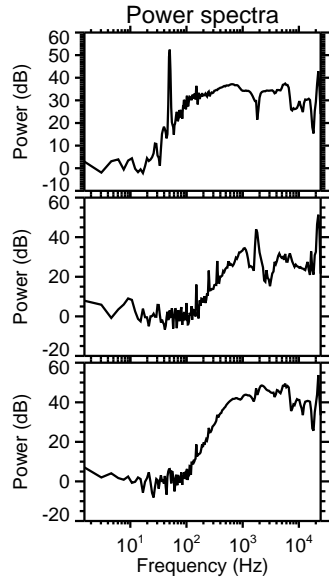
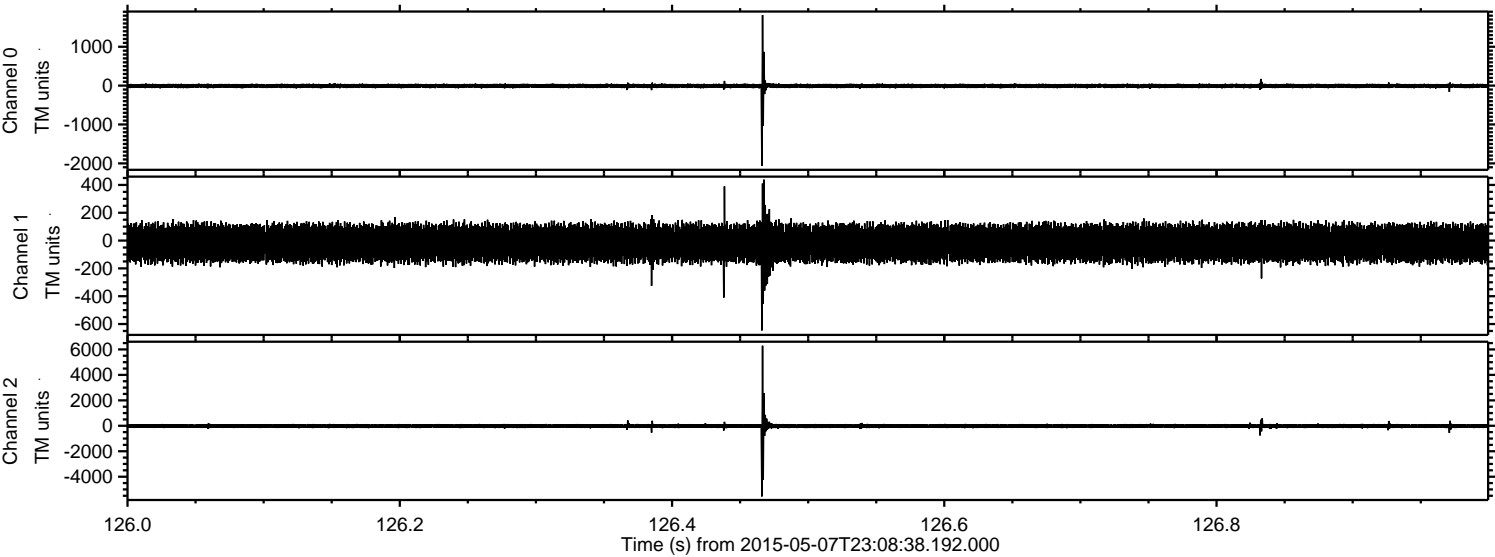

Processed Fri May 8 01:15:25 2015 by ELM ver.2012-10-06 from 001__elm20150507_230837__dat00.bin

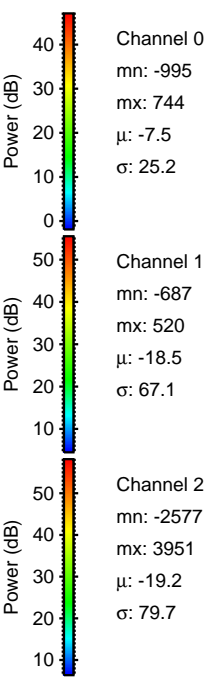
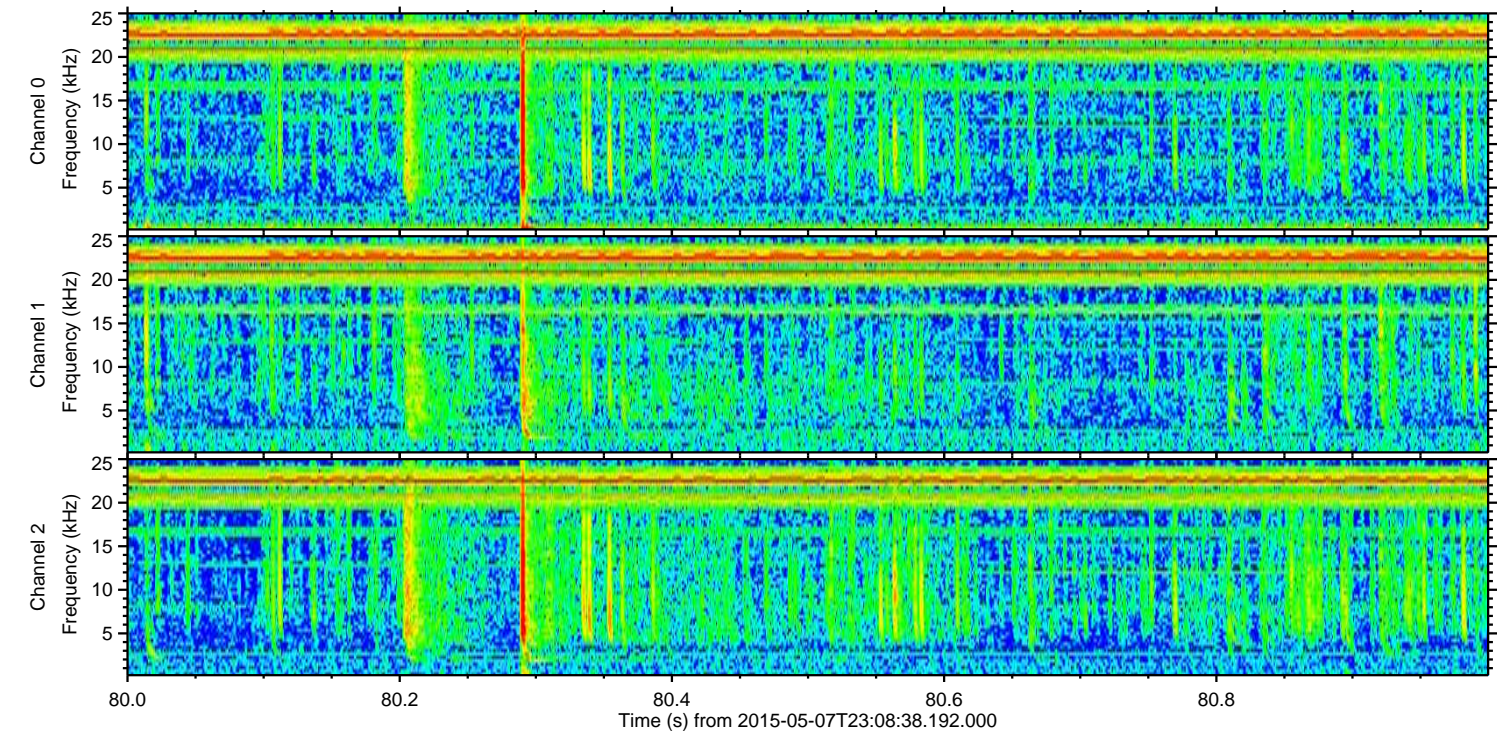
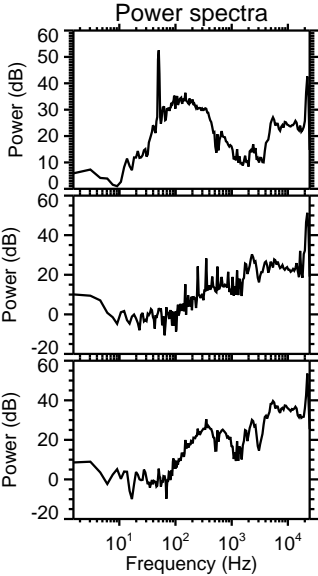
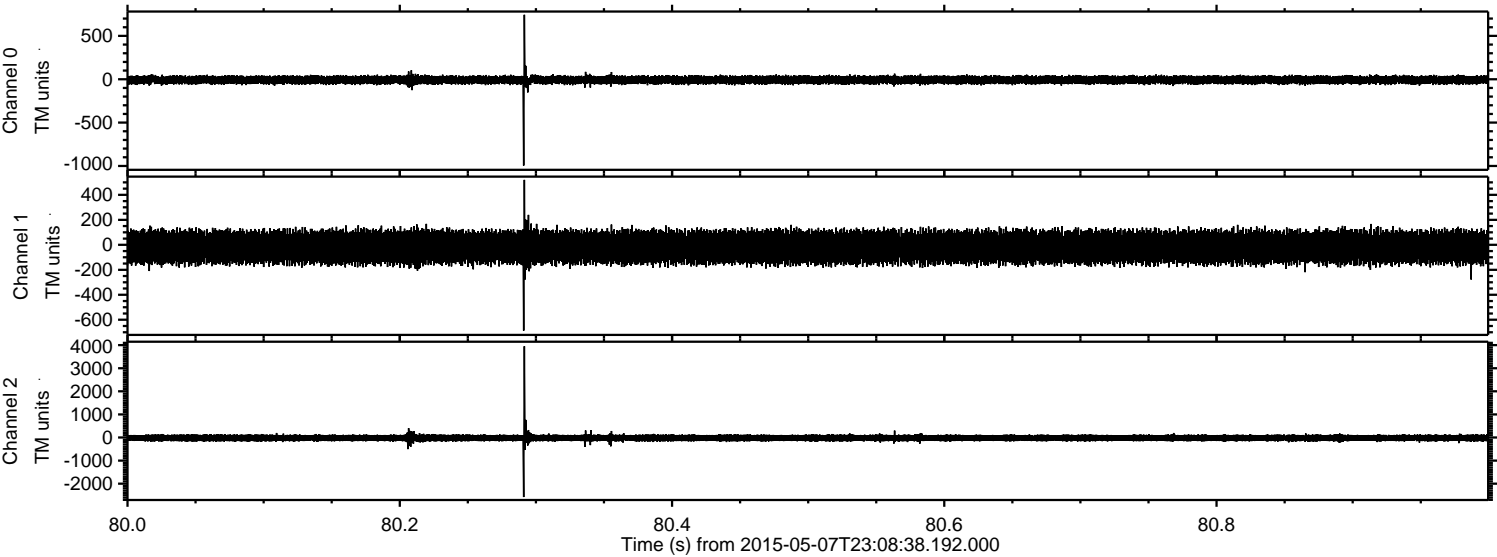

ELMAVAN 3D WAVEFORMS (Measured data sampled at 50 kHz) 49793 packets of 144 samples from 2015-05-07T23:08:38.192.000. Part 117/144

Processed Fri May 8 01:15:26 2015 by ELM ver.2012-10-06 from 001__elm20150507_230837__dat00.bin

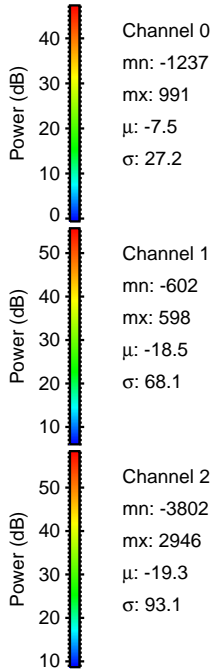
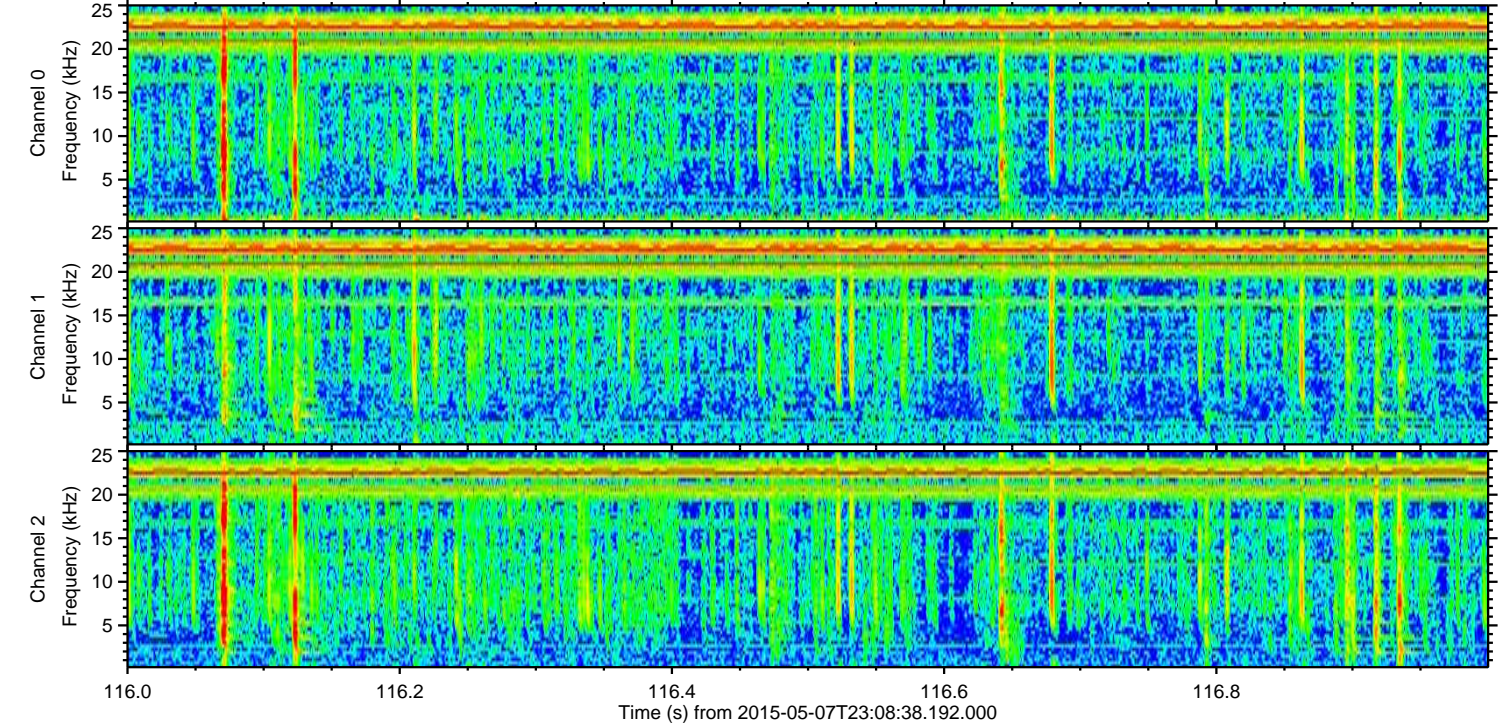
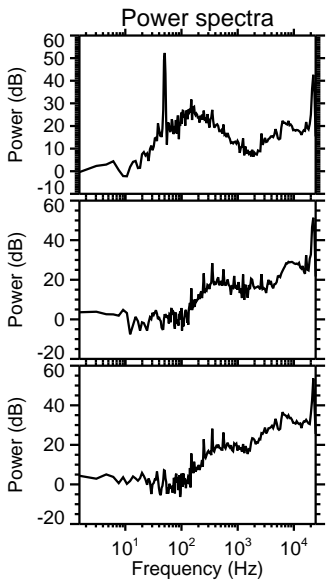
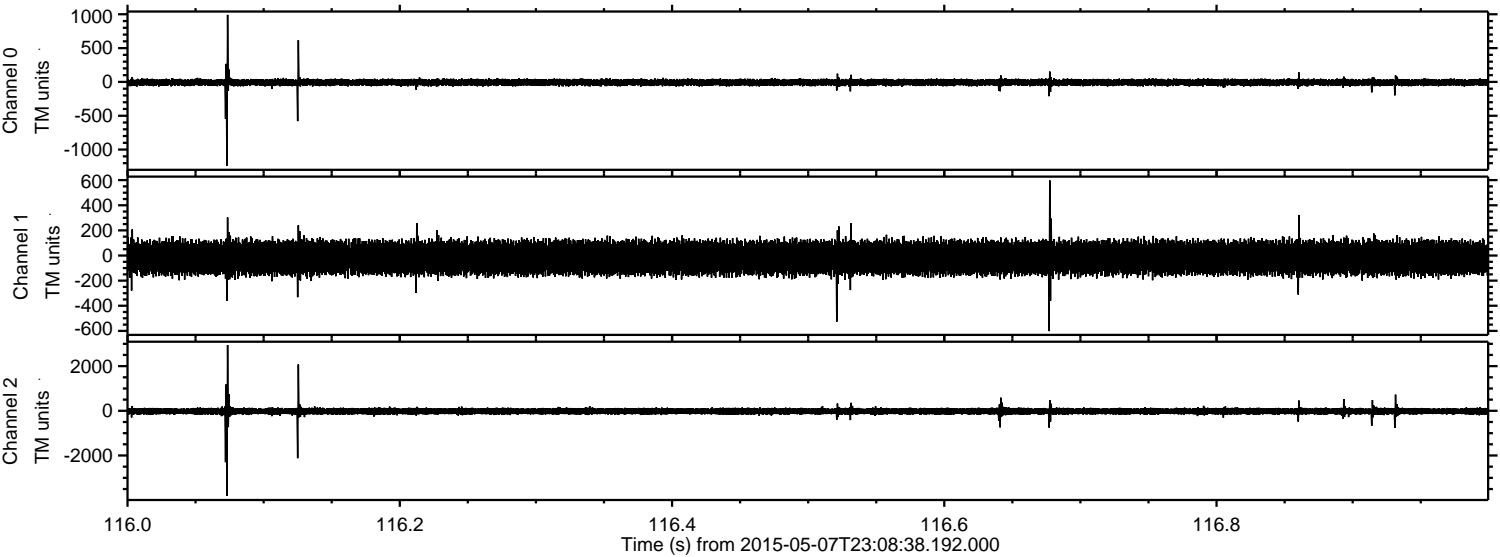

ELMAVAN 3D WAVEFORMS (Measured data sampled at 50 kHz) 49793 packets of 144 samples from 2015-05-07T23:08:38.192.000. Part 108/144

Processed Fri May 8 01:15:27 2015 by ELM ver.2012-10-06 from 001__elm20150507_230837__dat00.bin

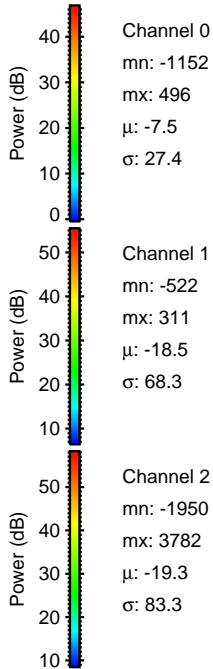
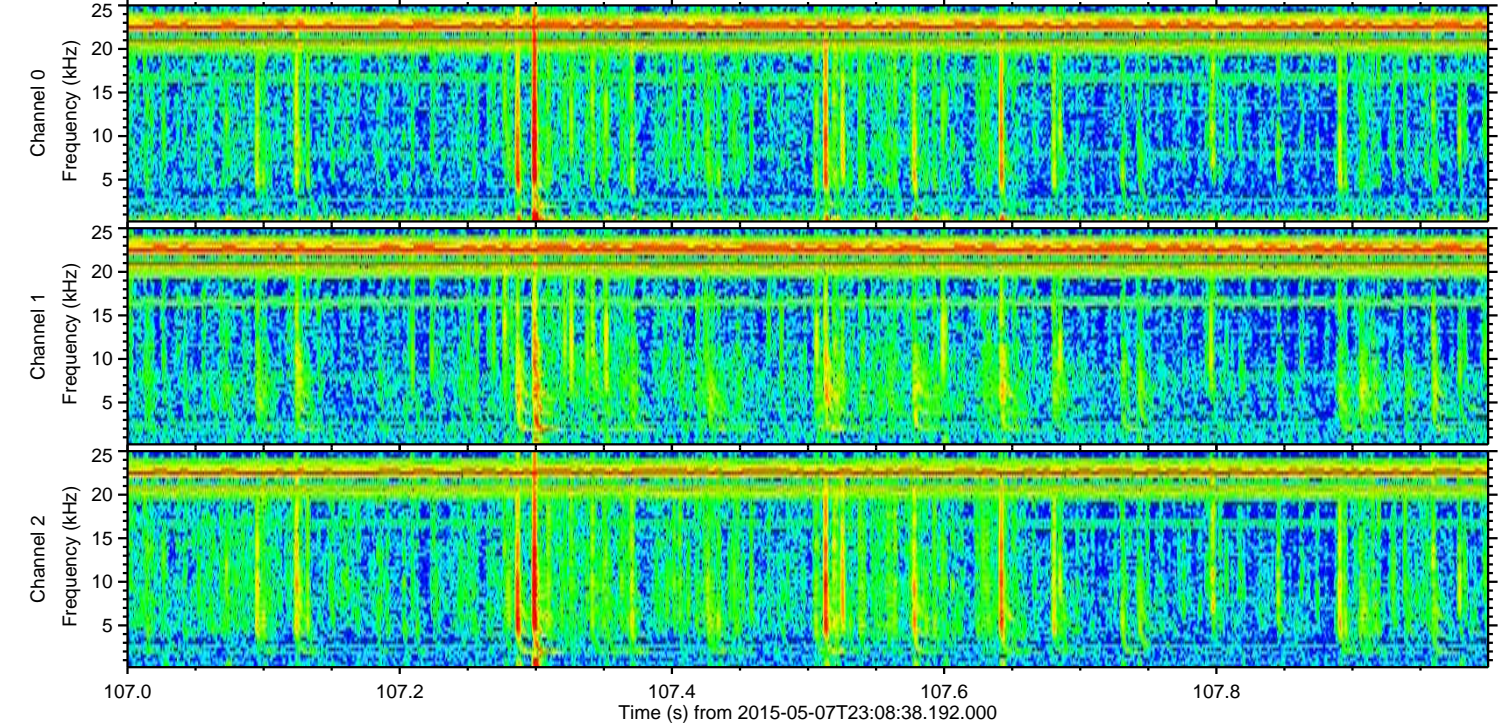
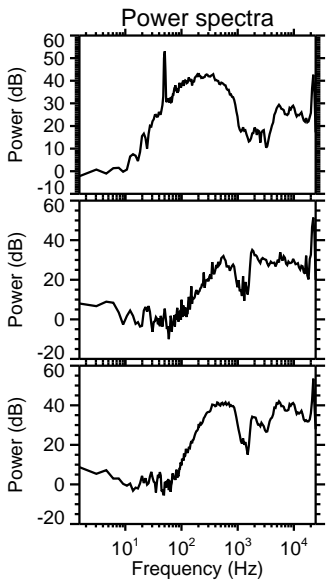
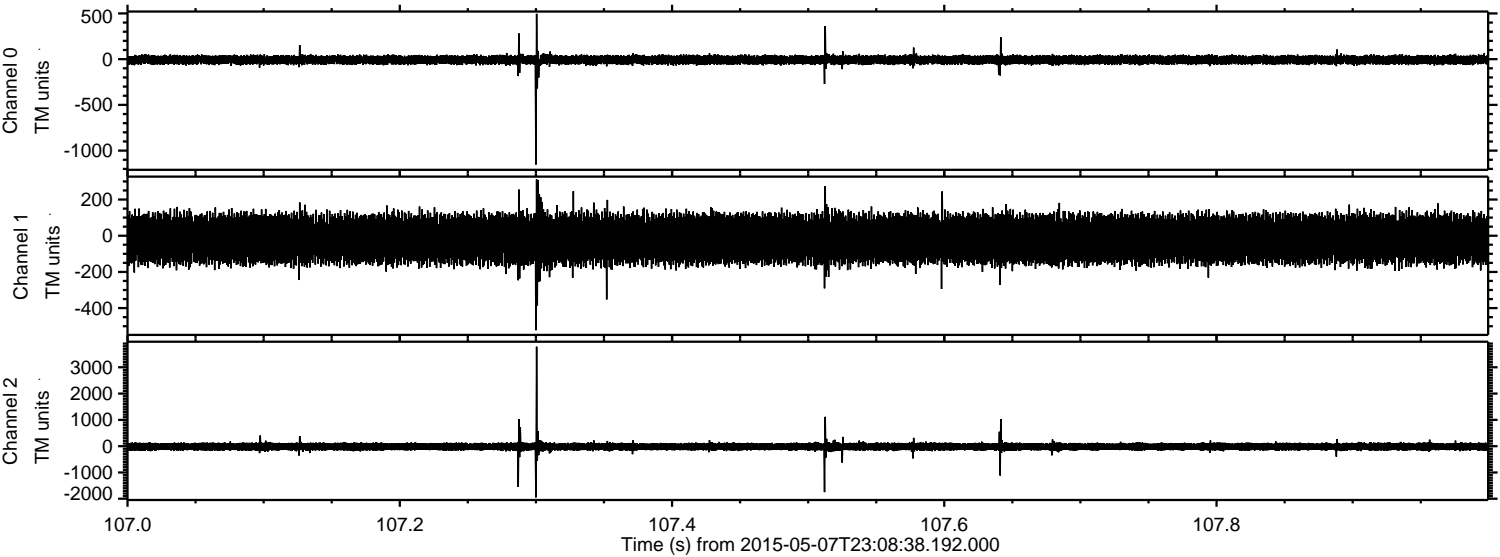

Channel 0
mn: -1152
mx: 496
 μ : -7.5
 σ : 27.4

Channel 1
mn: -522
mx: 311
 μ : -18.5
 σ : 68.3

Channel 2
mn: -1950
mx: 3782
 μ : -19.3
 σ : 83.3

Processed Fri May 8 01:15:28 2015 by ELM ver.2012-10-06 from 001__elm20150507_230837__dat00.bin

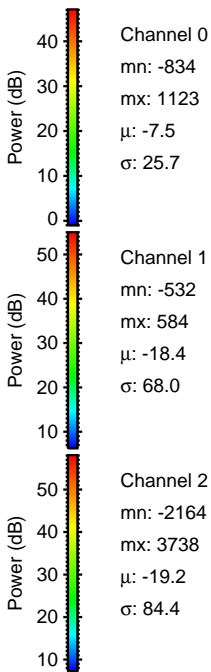
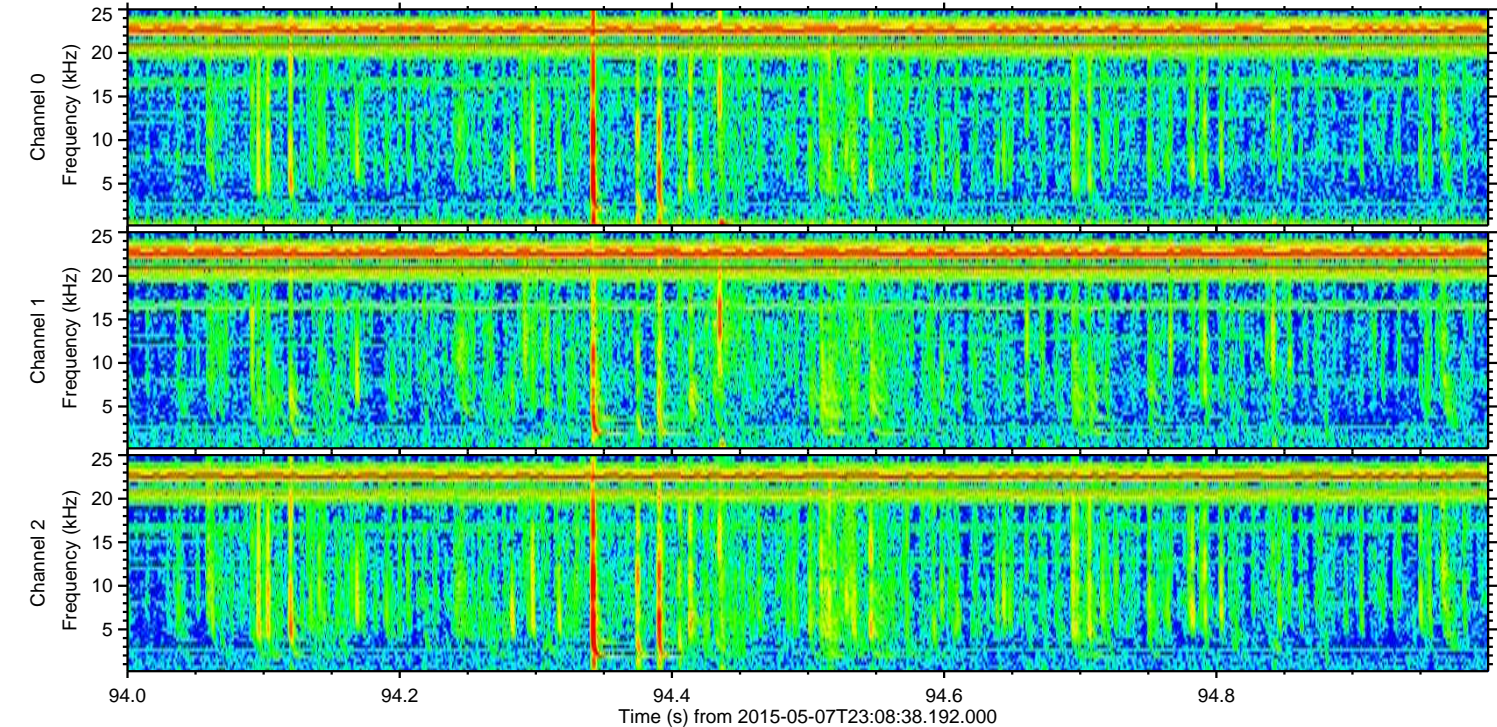
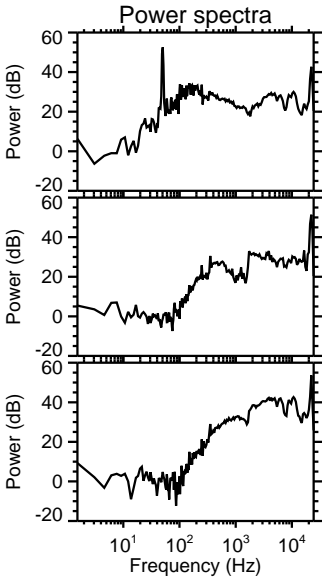
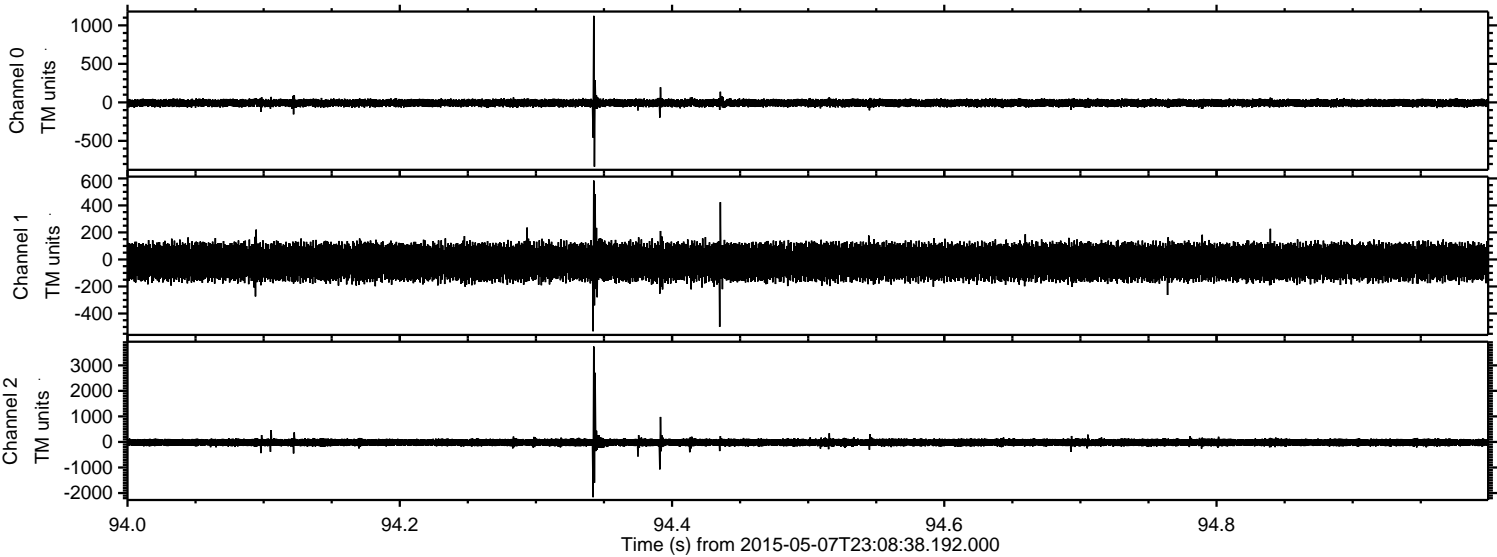

Processed Fri May 8 01:15:29 2015 by ELM ver.2012-10-06 from 001__elm20150507_230837__dat00.bin

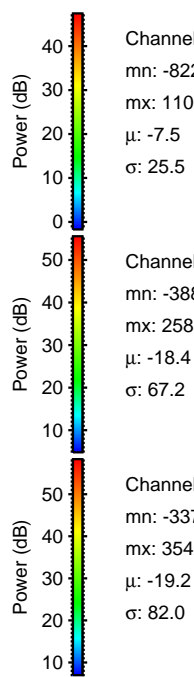
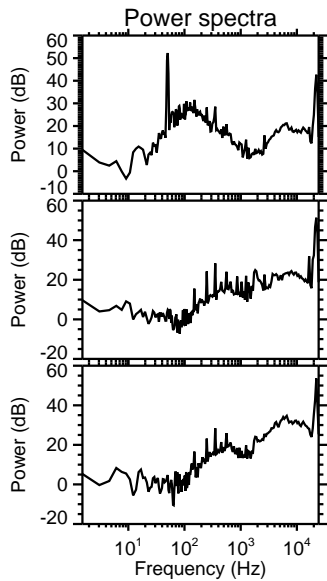
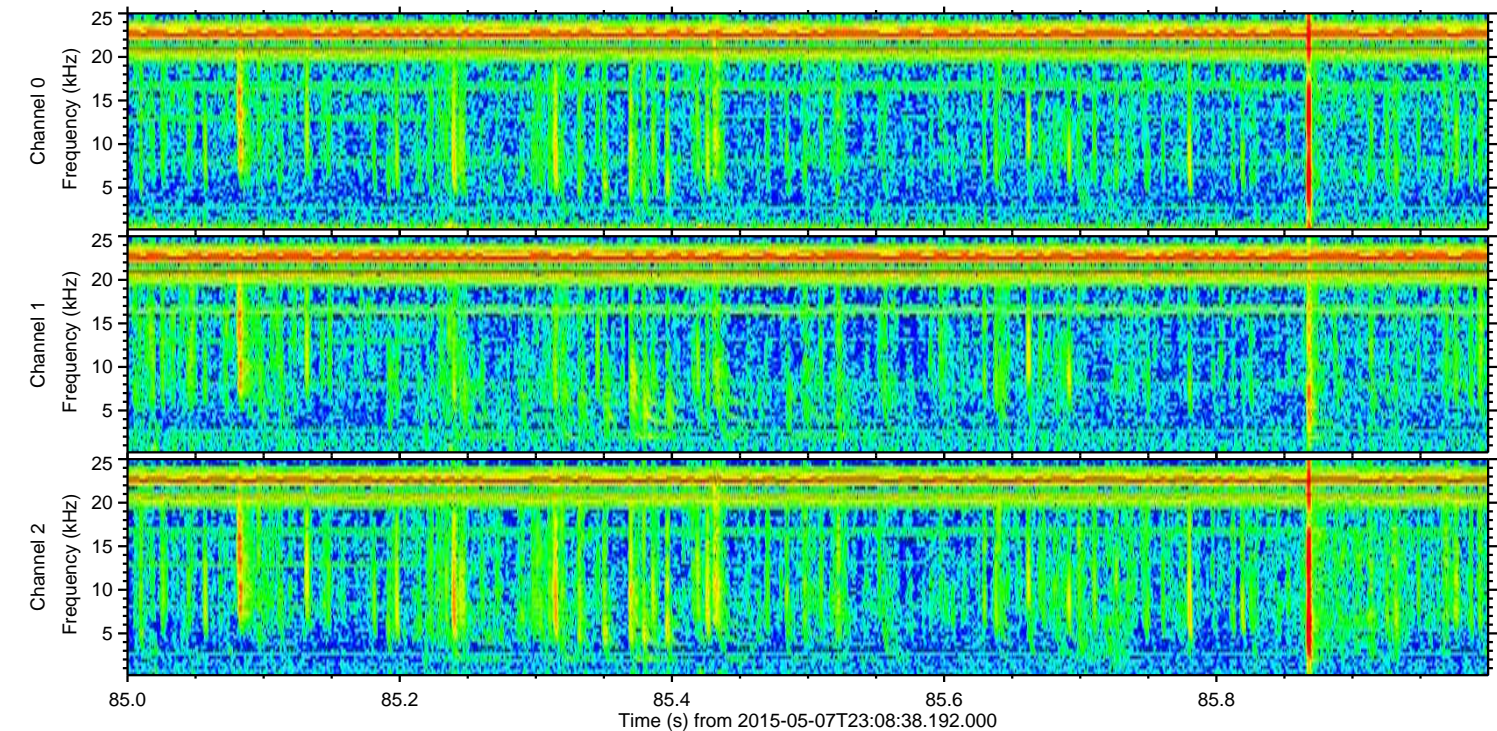
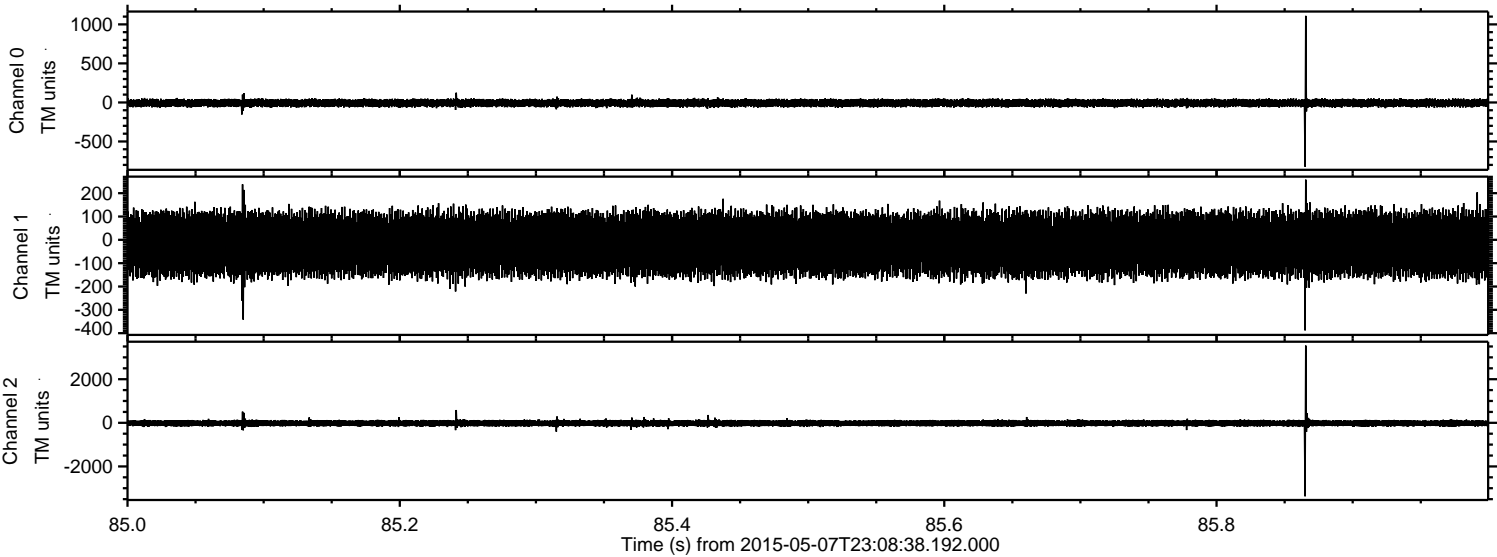

Channel 0
mn: -822
mx: 1109
 μ : -7.5
 σ : 25.5

Channel 1
mn: -388
mx: 258
 μ : -18.4
 σ : 67.2

Channel 2
mn: -3371
mx: 3542
 μ : -19.2
 σ : 82.0

Processed Fri May 8 01:15:30 2015 by ELM ver.2012-10-06 from 001__elm20150507_230837__dat00.bin

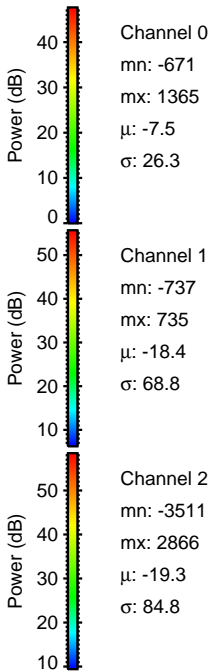
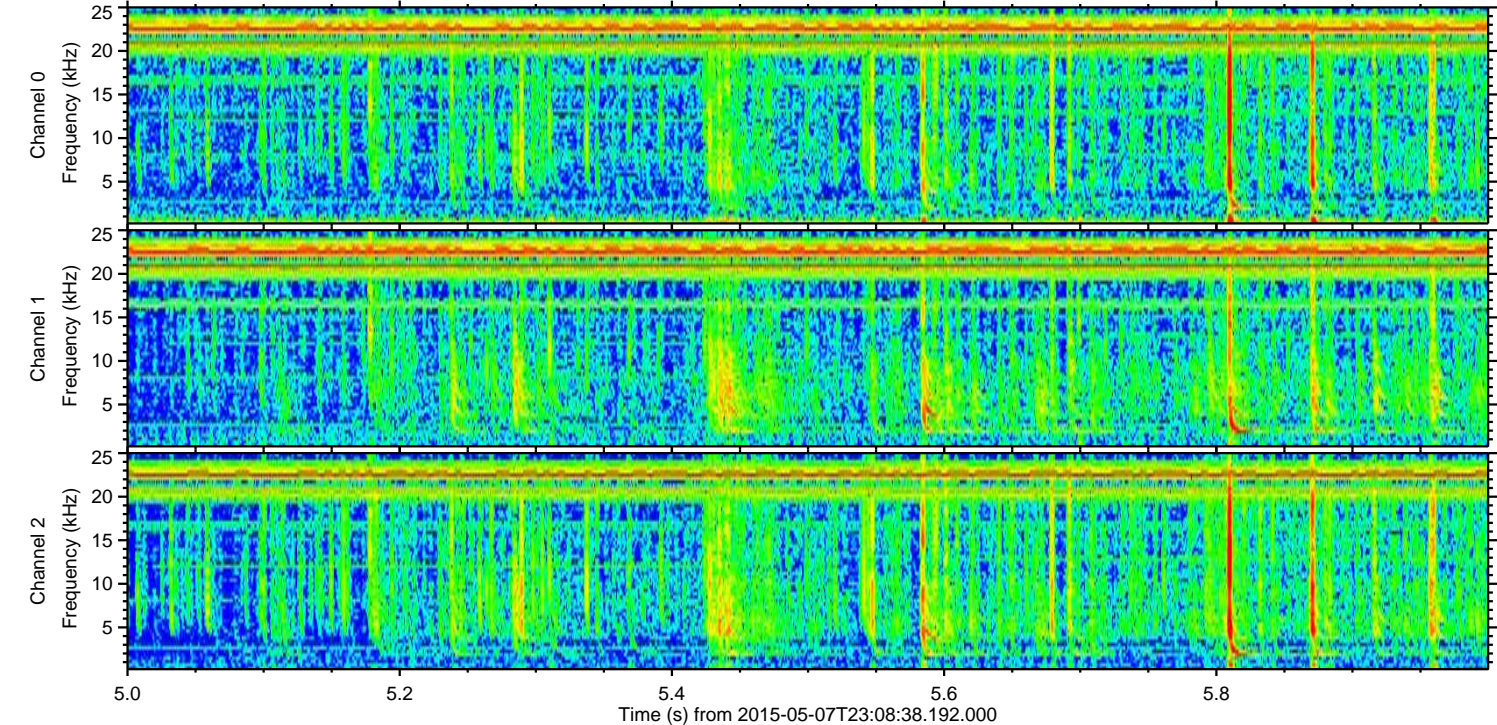
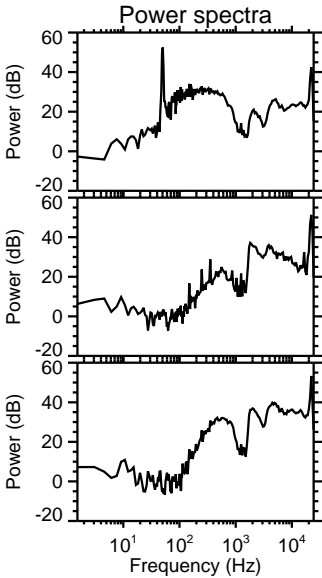
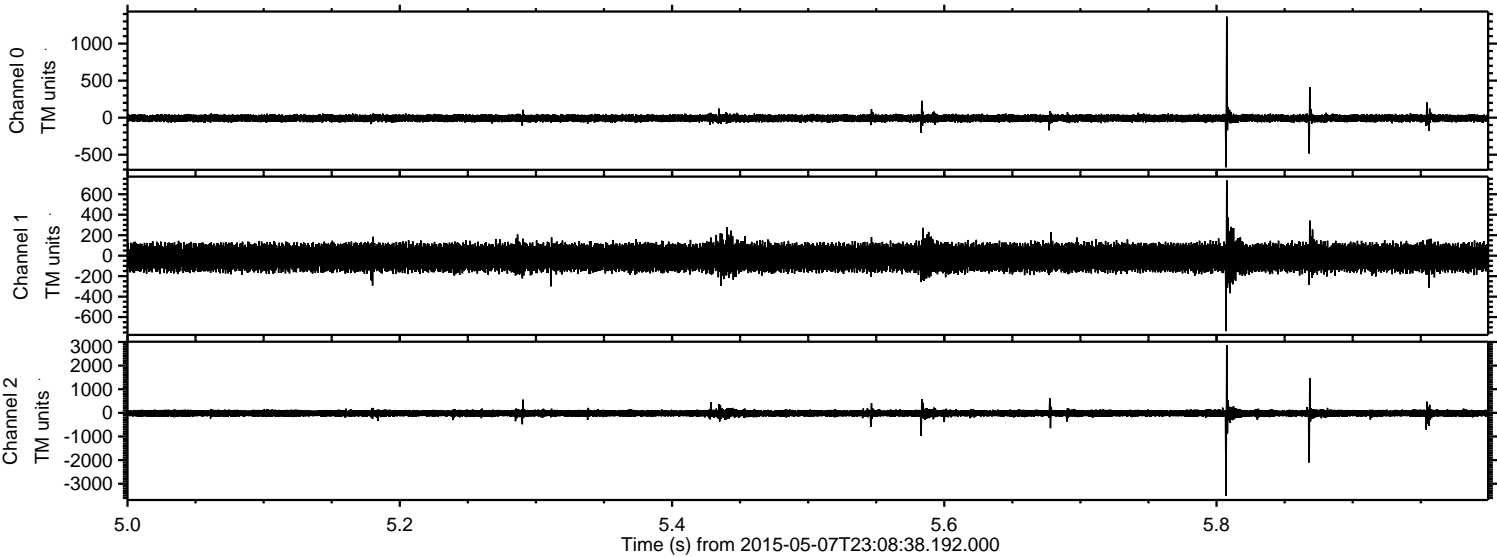

Power spectra

Channel 0
mn: -671
mx: 1365
 μ : -7.5
 σ : 26.3

Channel 1
mn: -737
mx: 735
 μ : -18.4
 σ : 68.8

Channel 2
mn: -3511
mx: 2866
 μ : -19.3
 σ : 84.8

