

# ELMAVAN 3D WAVEFORMS (Measured data sampled at 50 kHz) 49567 packets of 144 samples from 2015-05-07T19:48:31.837.000.

Processed Thu May 7 21:55:48 2015 by ELM ver.2012-10-06 from 001\_\_elm20150507\_194830\_\_dat00.bin

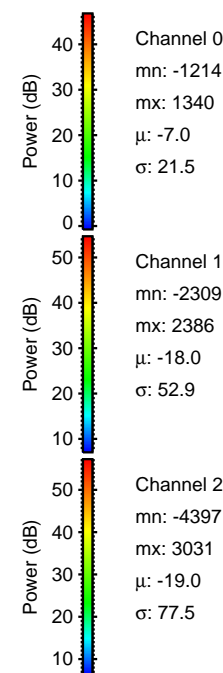

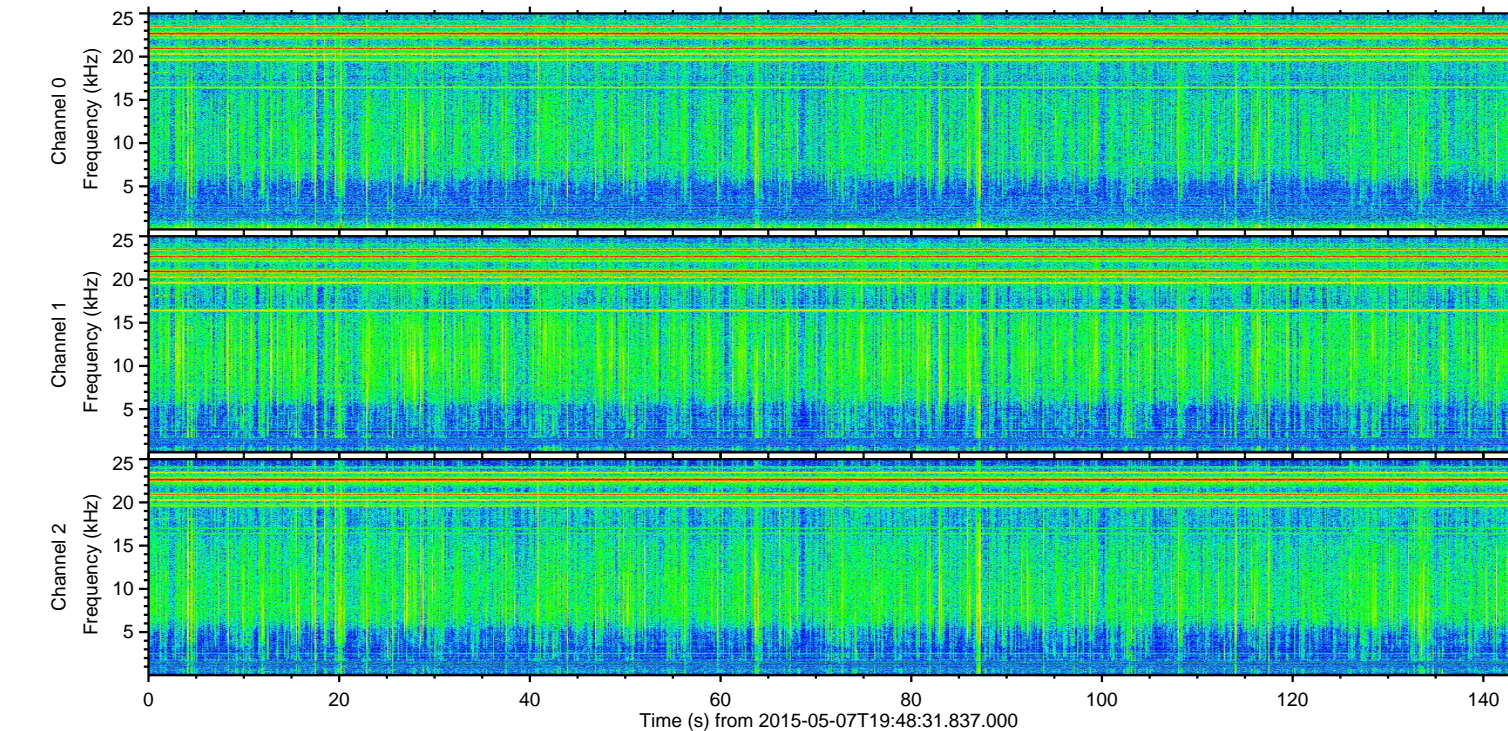
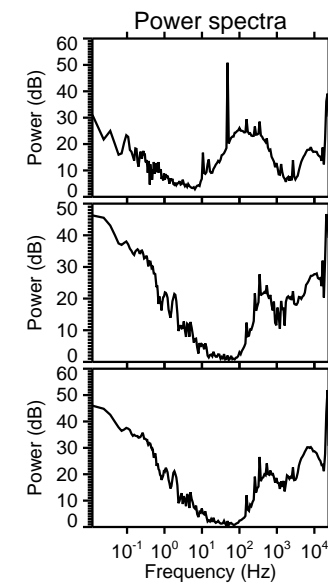
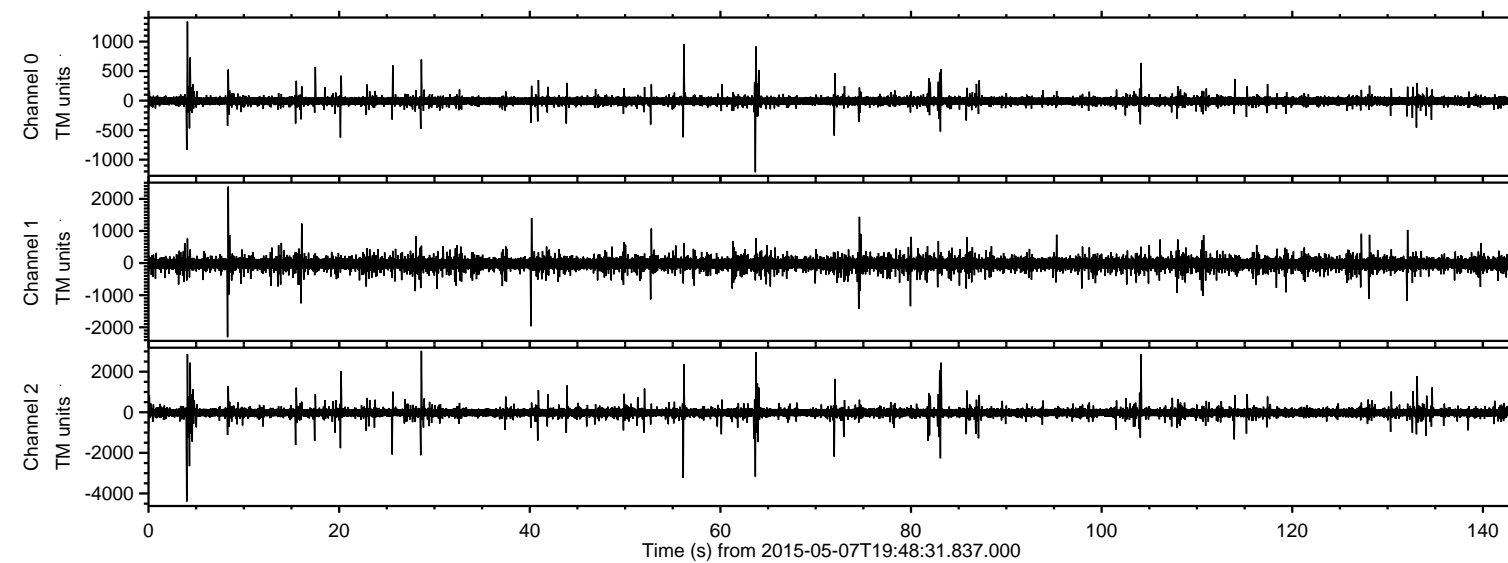

Processed Thu May 7 21:56:02 2015 by ELM ver.2012-10-06 from 001\_\_elm20150507\_194830\_\_dat00.bin

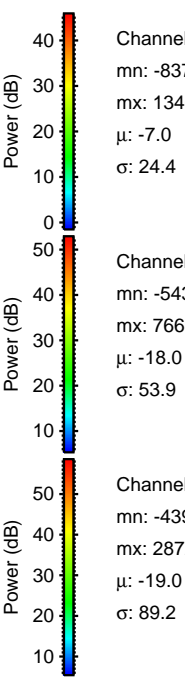
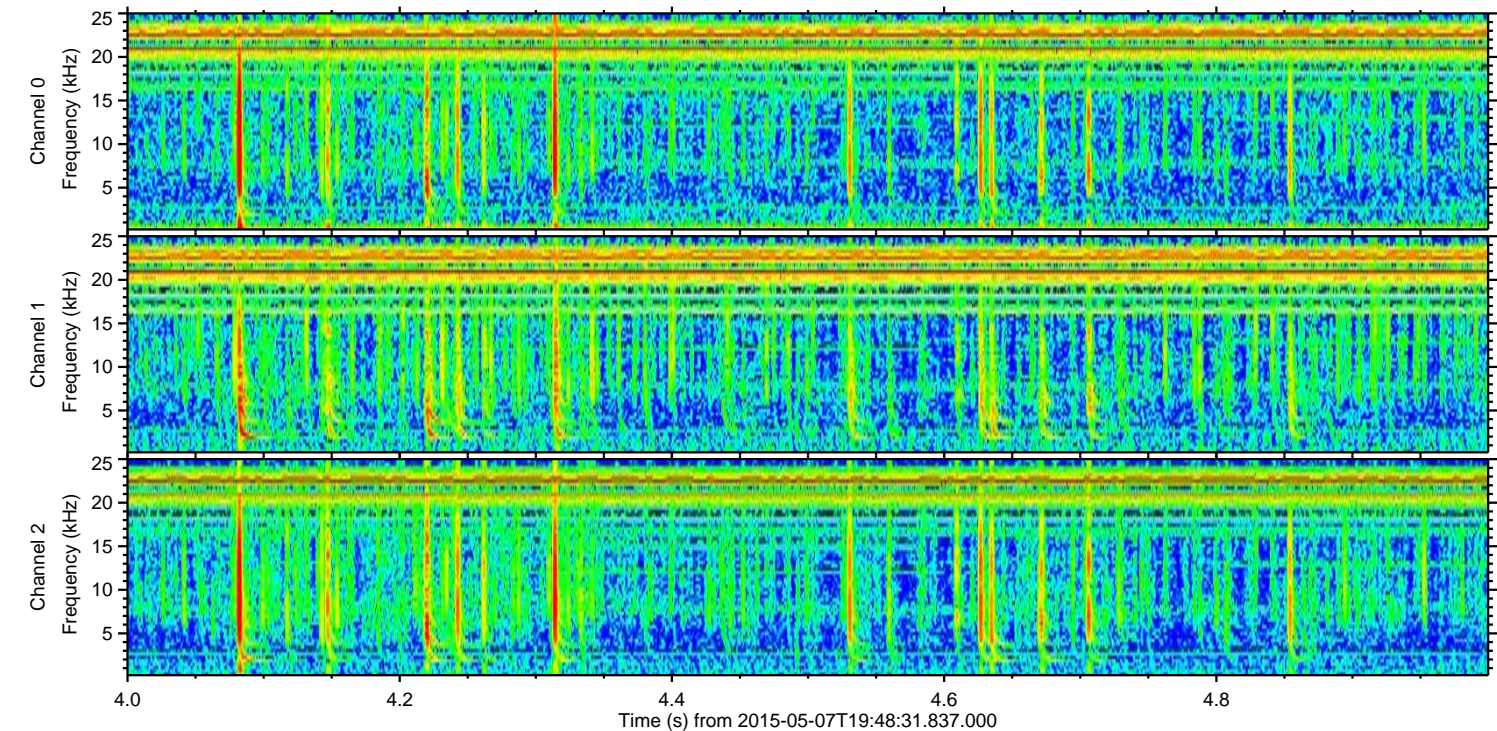
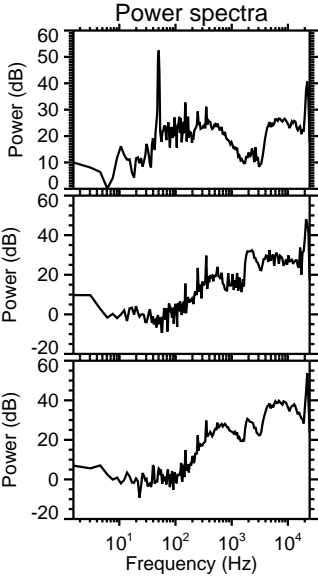
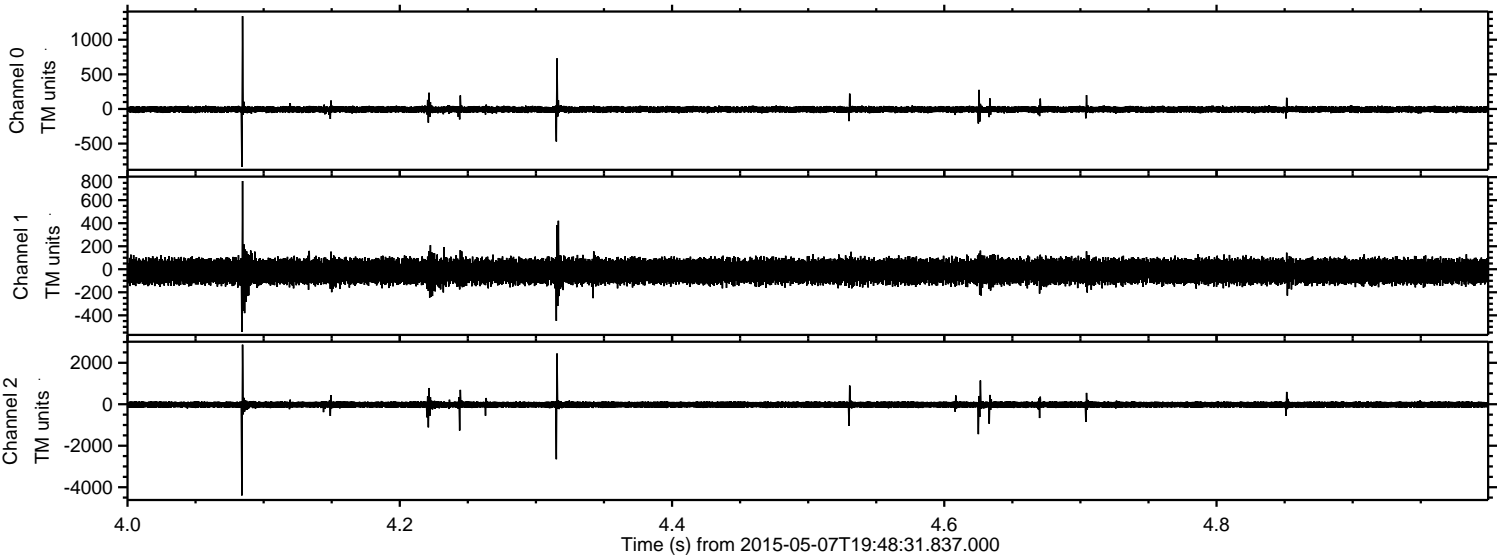



Processed Thu May 7 21:56:03 2015 by ELM ver.2012-10-06 from 001\_\_elm20150507\_194830\_\_dat00.bin

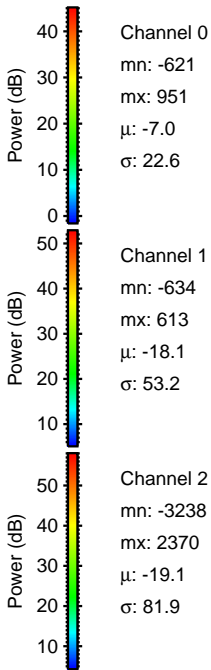
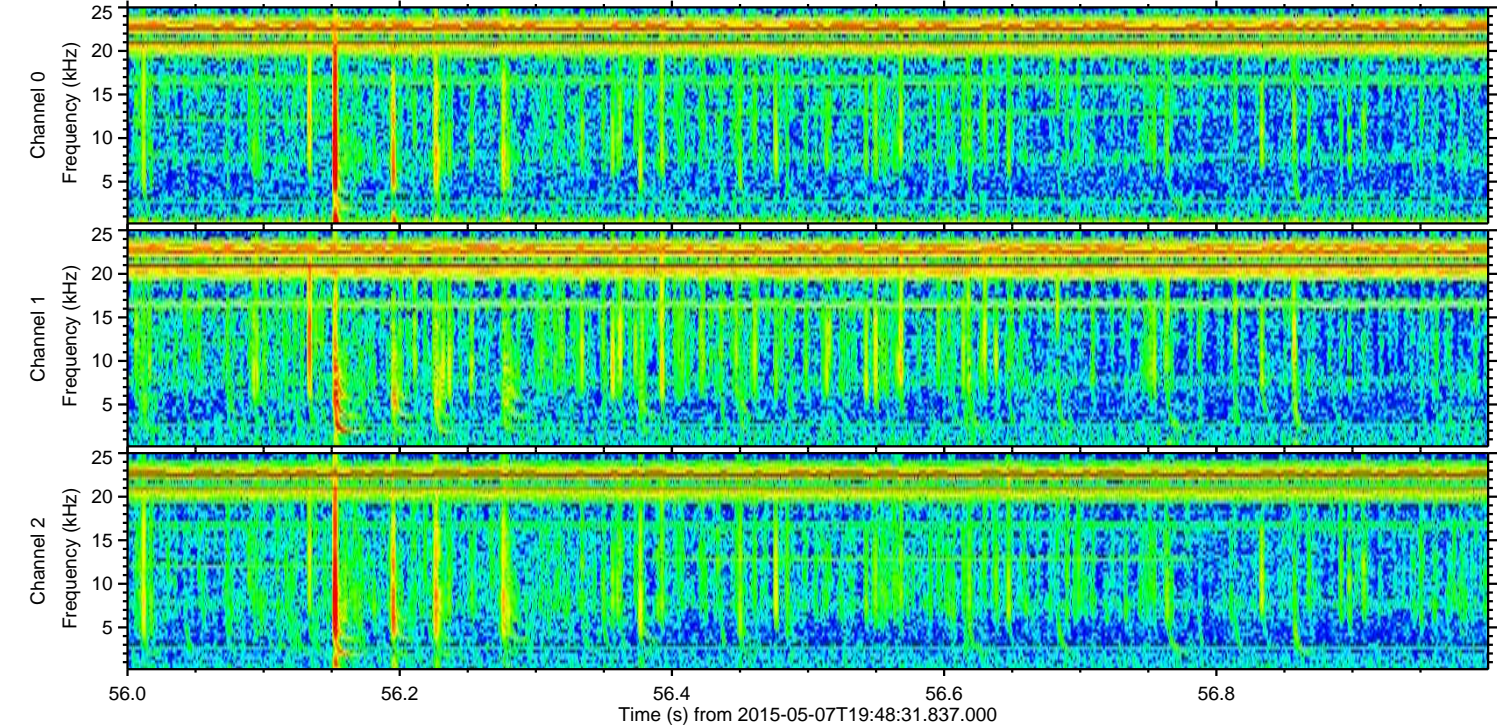
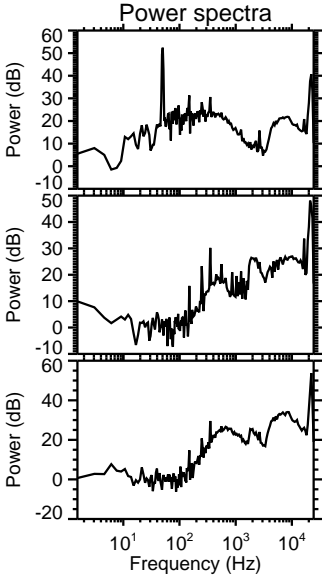
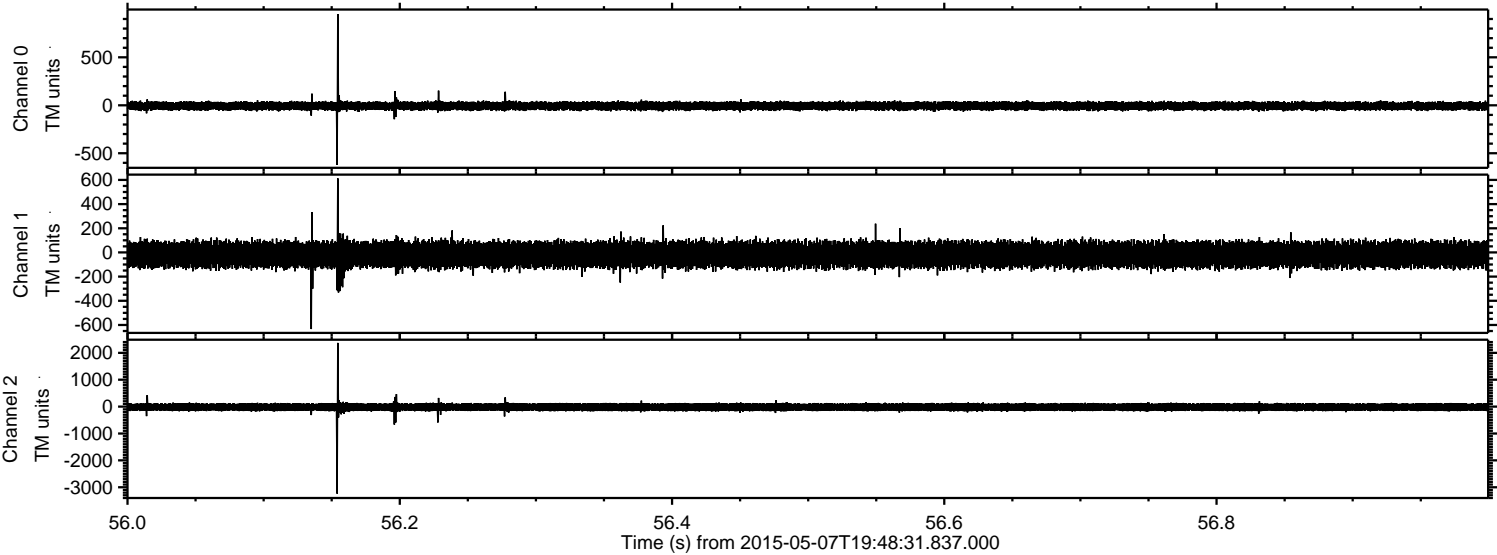



Processed Thu May 7 21:56:04 2015 by ELM ver.2012-10-06 from 001\_\_elm20150507\_194830\_\_dat00.bin

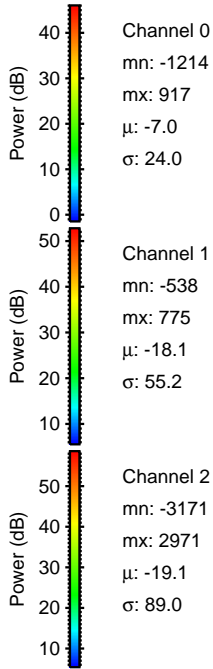
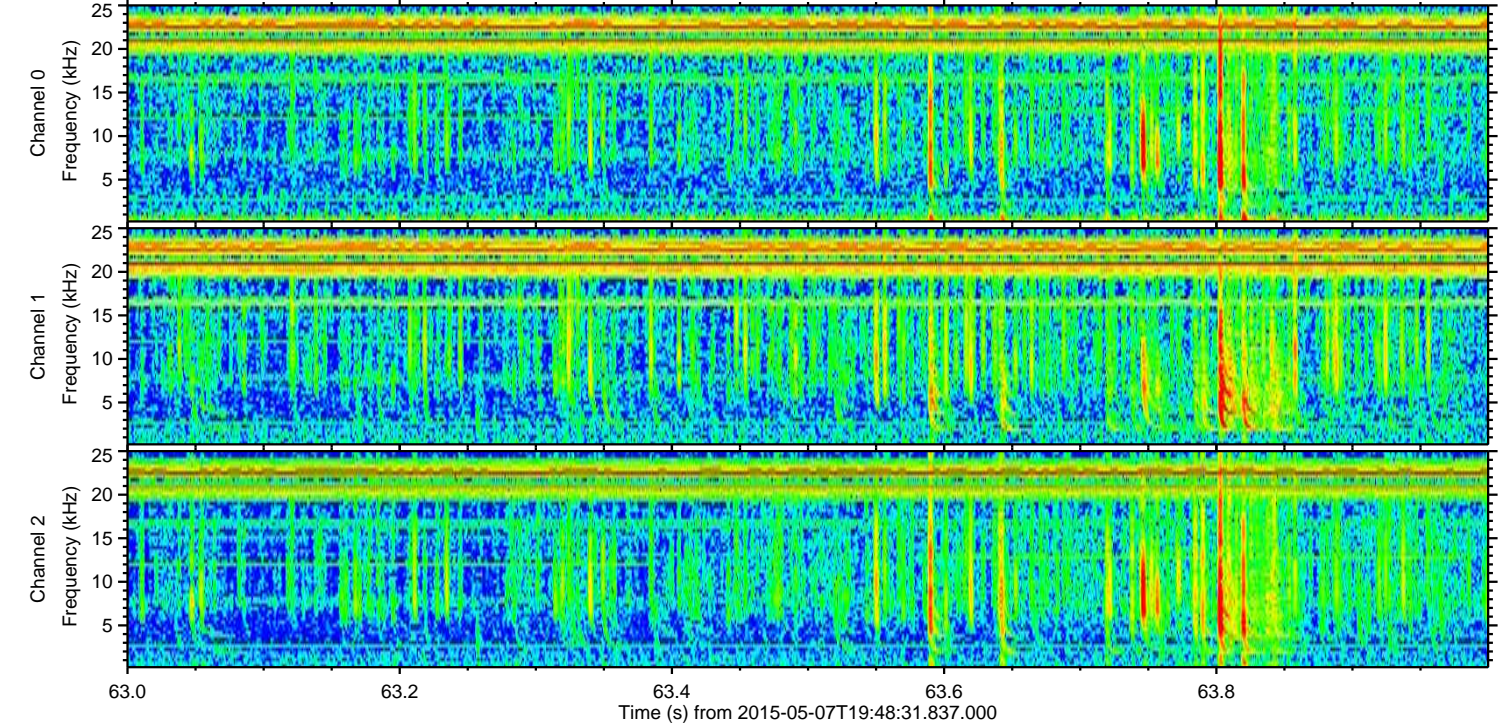
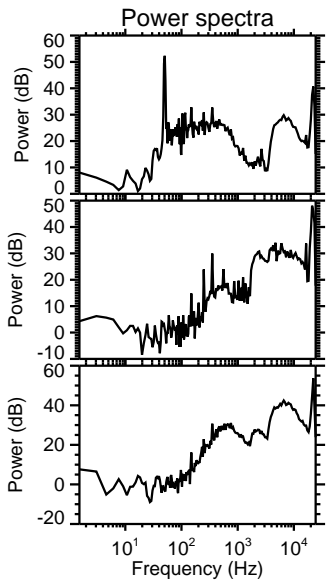
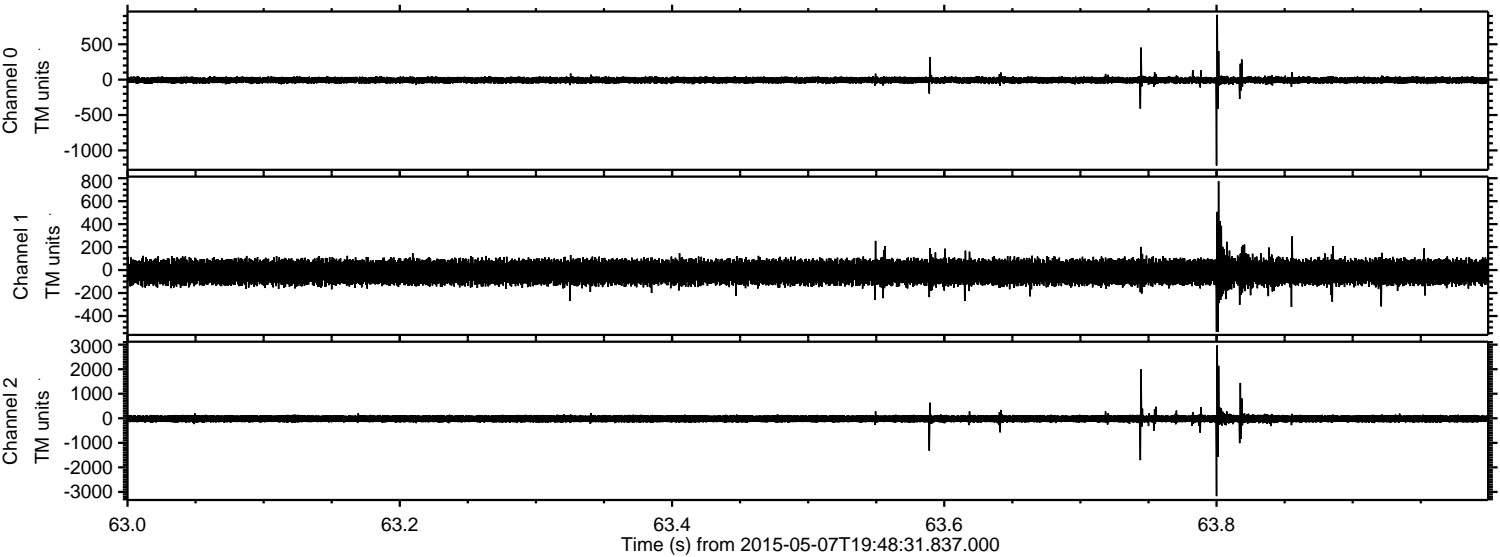



Processed Thu May 7 21:56:06 2015 by ELM ver.2012-10-06 from 001\_\_elm20150507\_194830\_\_dat00.bin

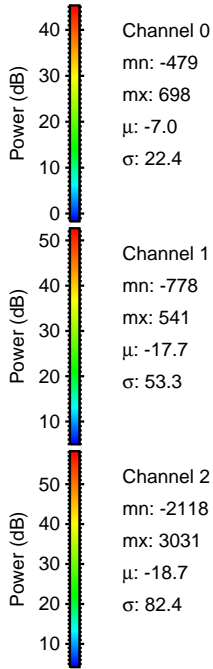
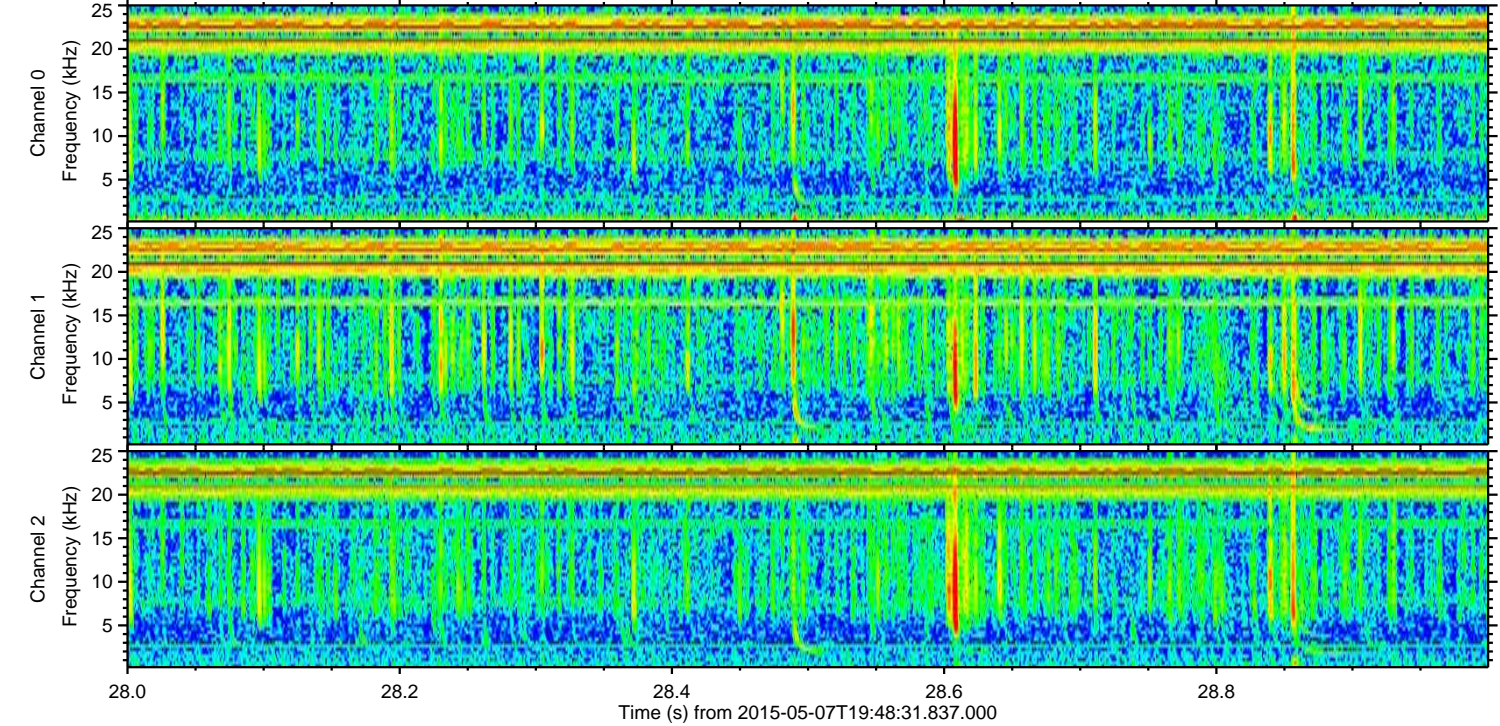
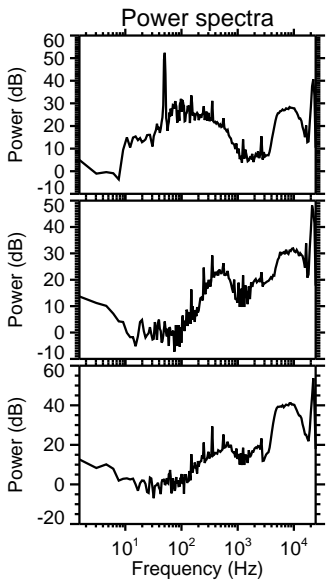
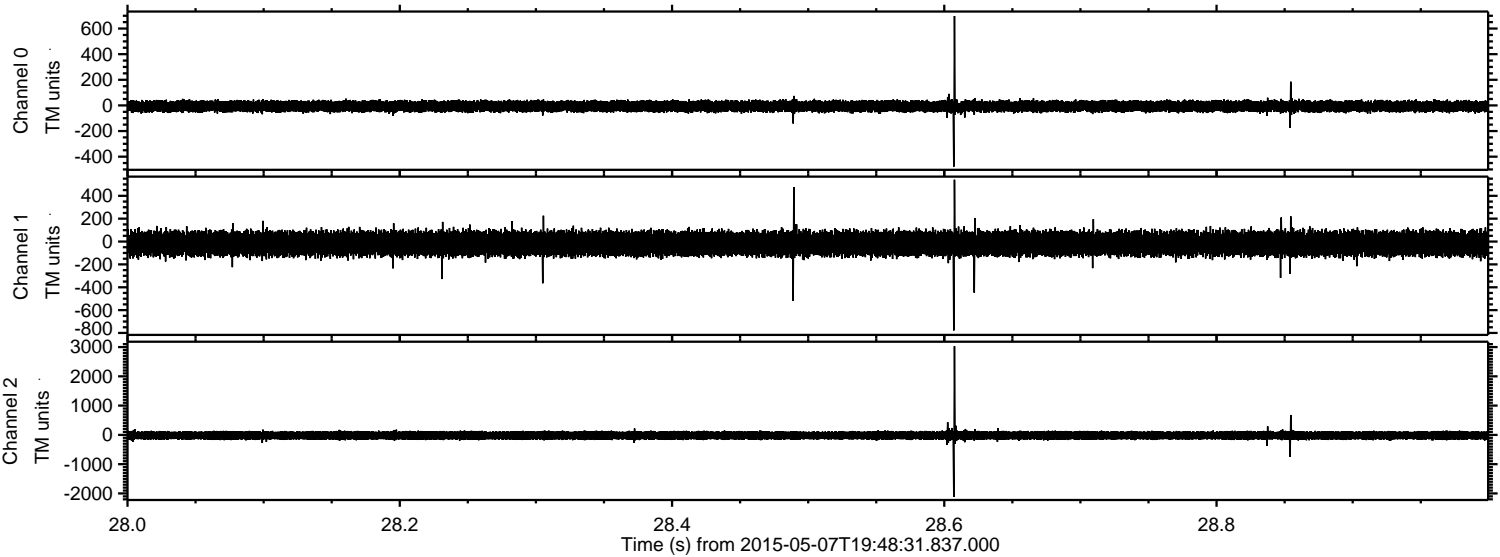



ELMAVAN 3D WAVEFORMS (Measured data sampled at 50 kHz) 49567 packets of 144 samples from 2015-05-07T19:48:31.837.000. Part 105/143

Processed Thu May 7 21:56:07 2015 by ELM ver.2012-10-06 from 001\_\_elm20150507\_194830\_\_dat00.bin

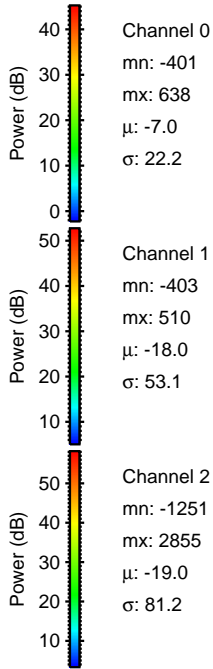
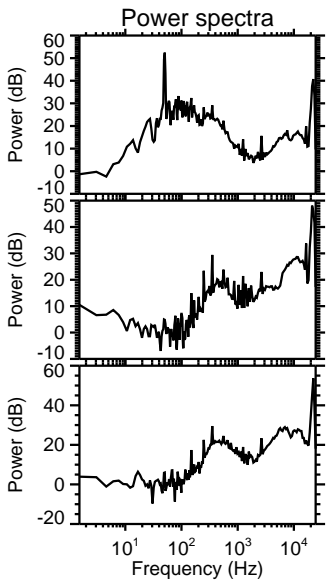
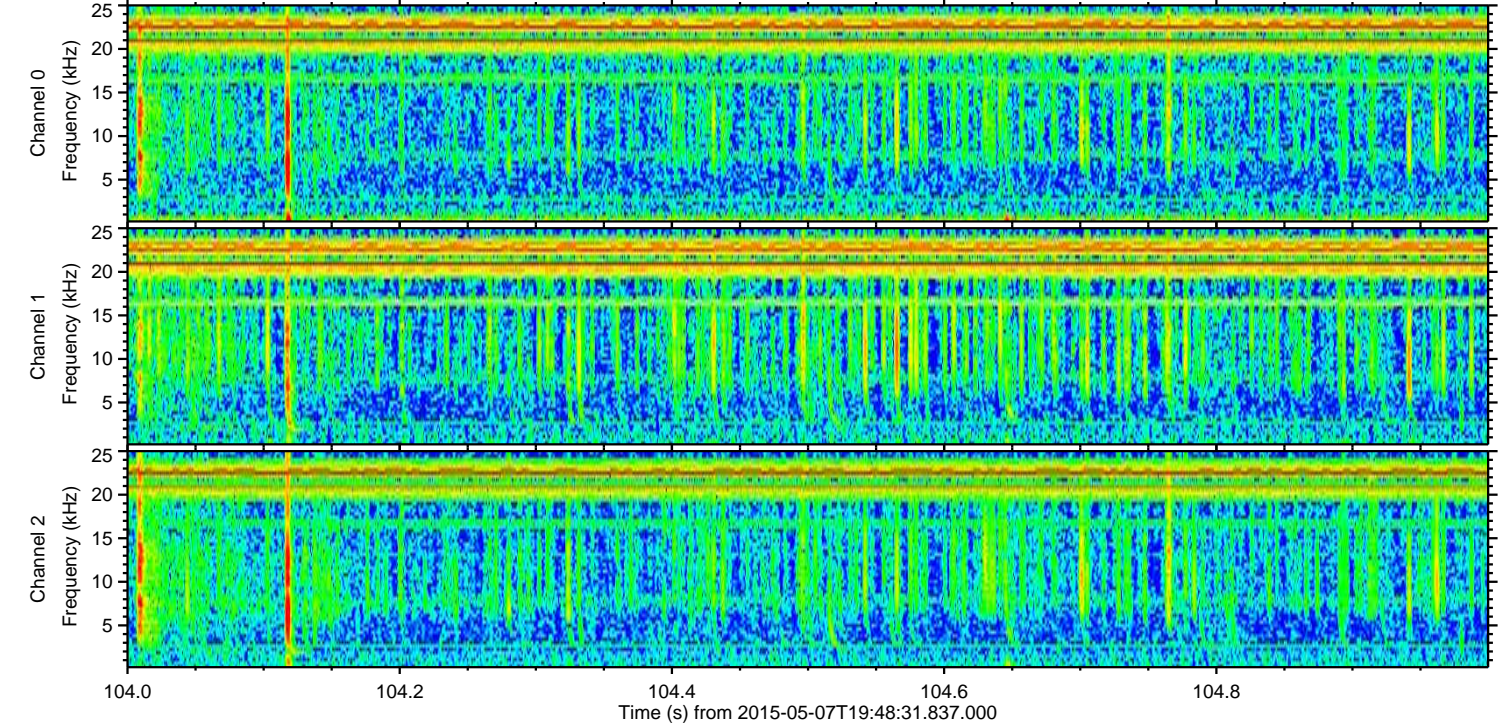
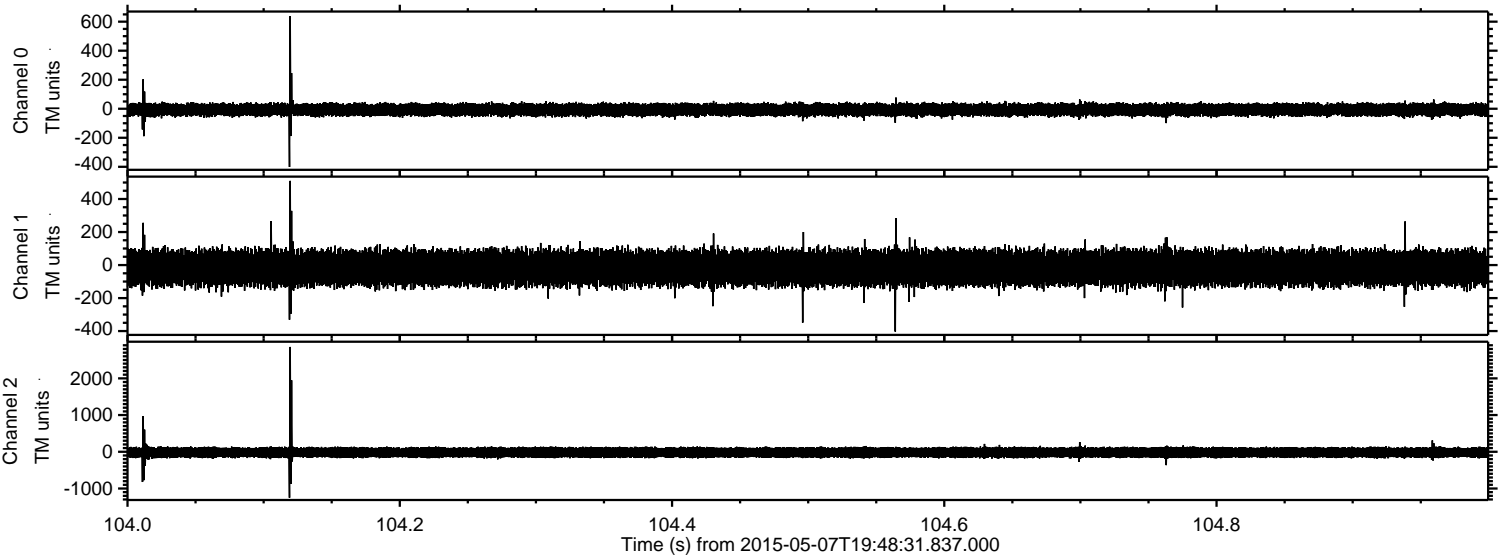



Processed Thu May 7 21:56:08 2015 by ELM ver.2012-10-06 from 001\_\_elm20150507\_194830\_\_dat00.bin

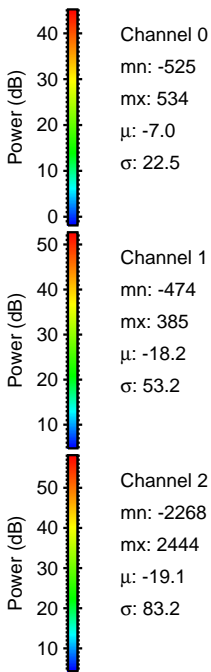
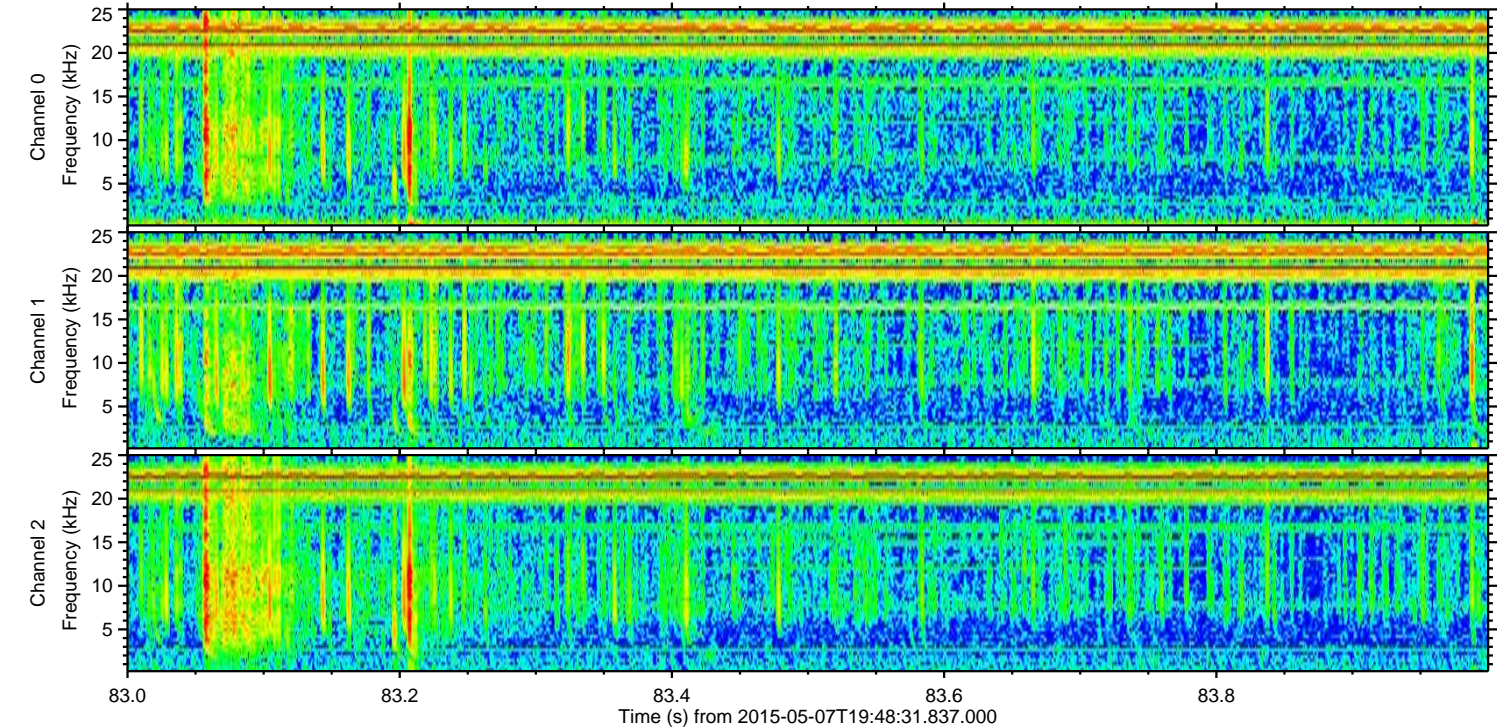
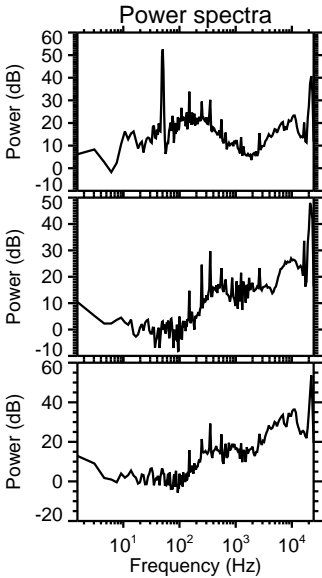
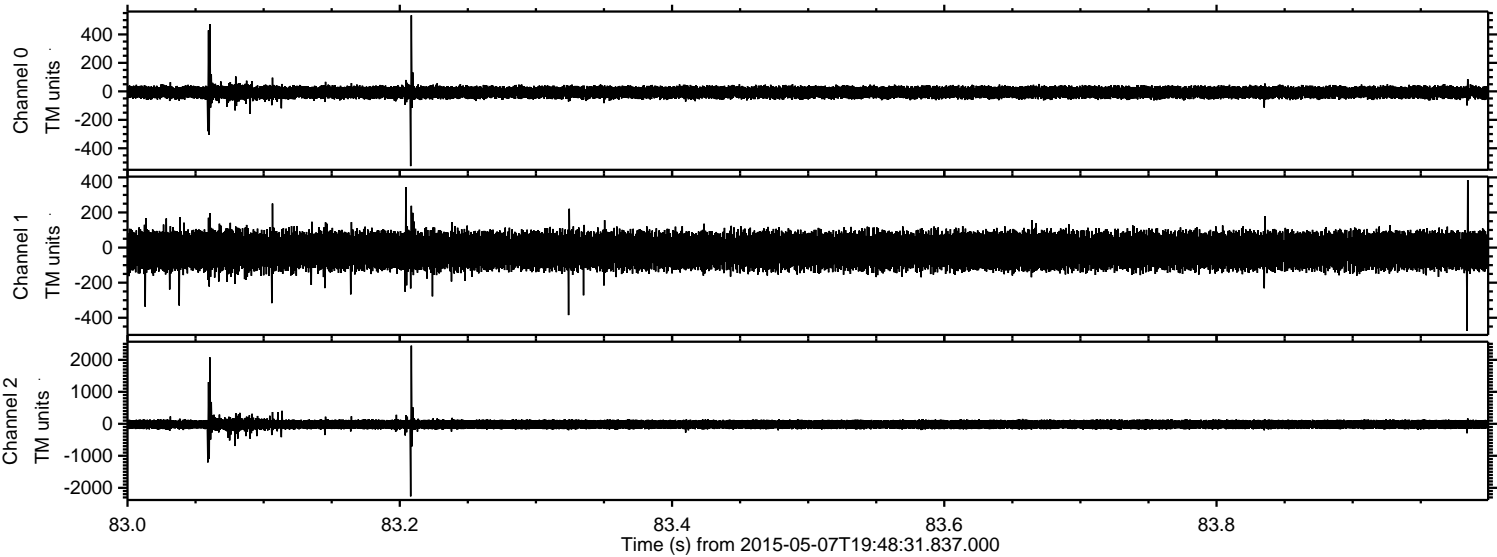



Processed Thu May 7 21:56:10 2015 by ELM ver.2012-10-06 from 001\_\_elm20150507\_194830\_\_dat00.bin

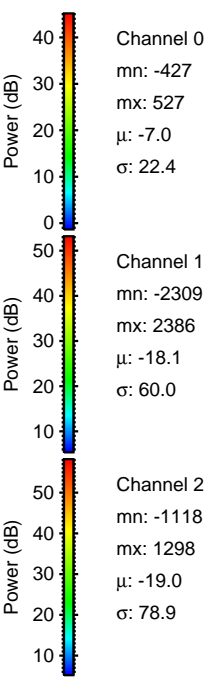
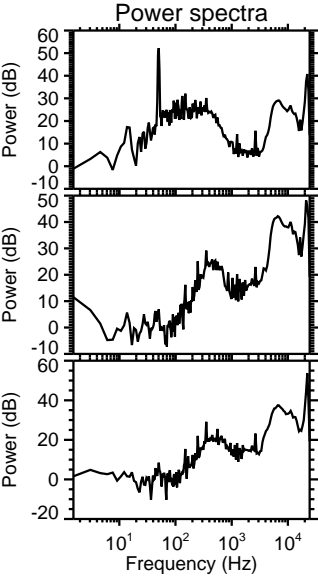
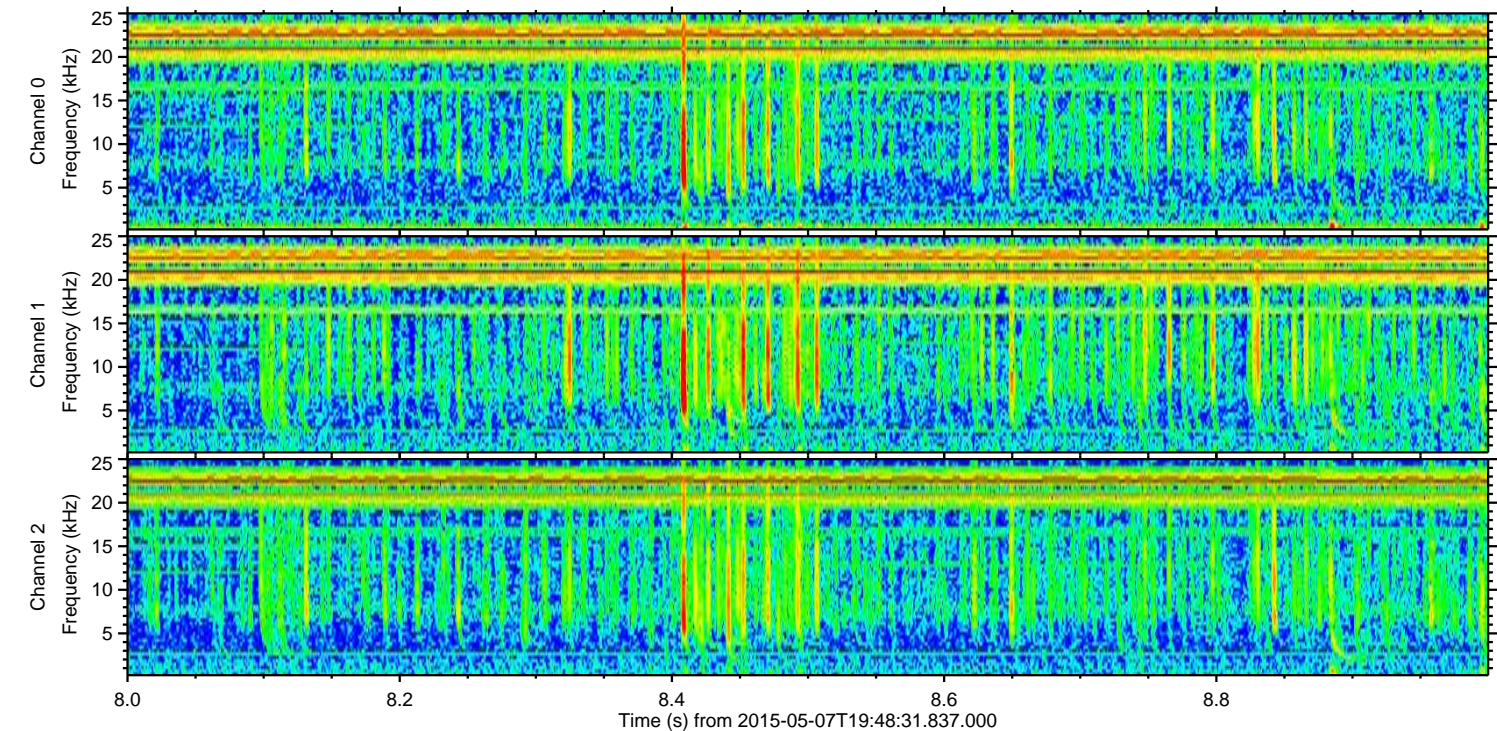
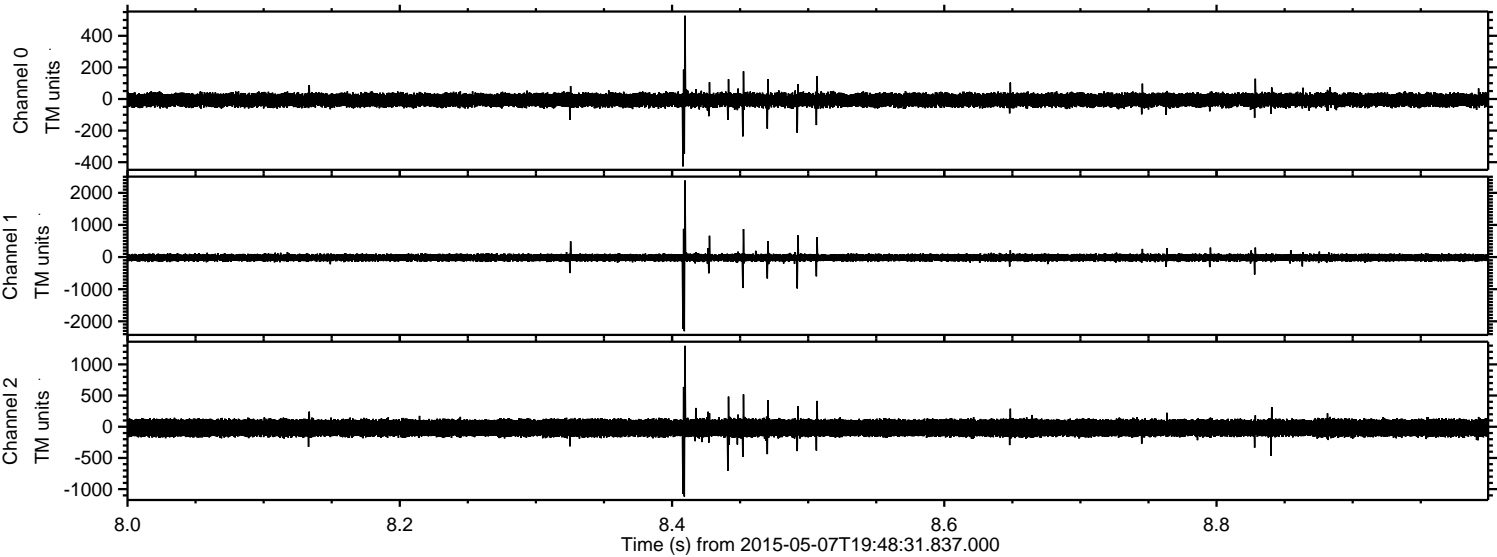



Processed Thu May 7 21:56:11 2015 by ELM ver.2012-10-06 from 001\_\_elm20150507\_194830\_\_dat00.bin

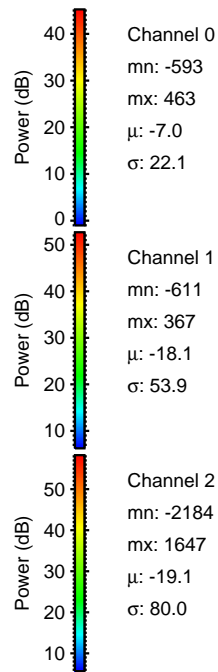
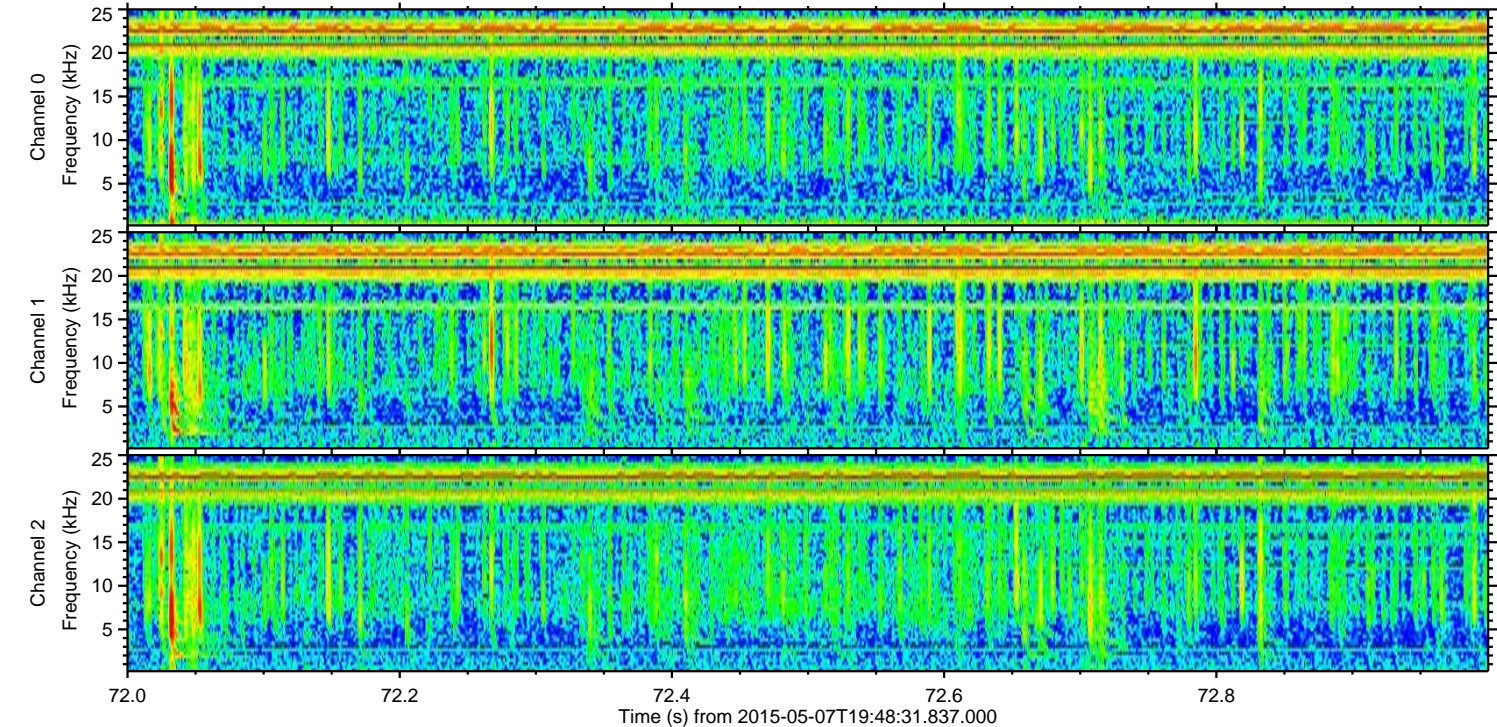
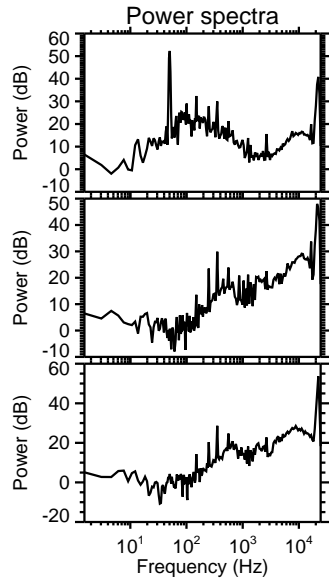
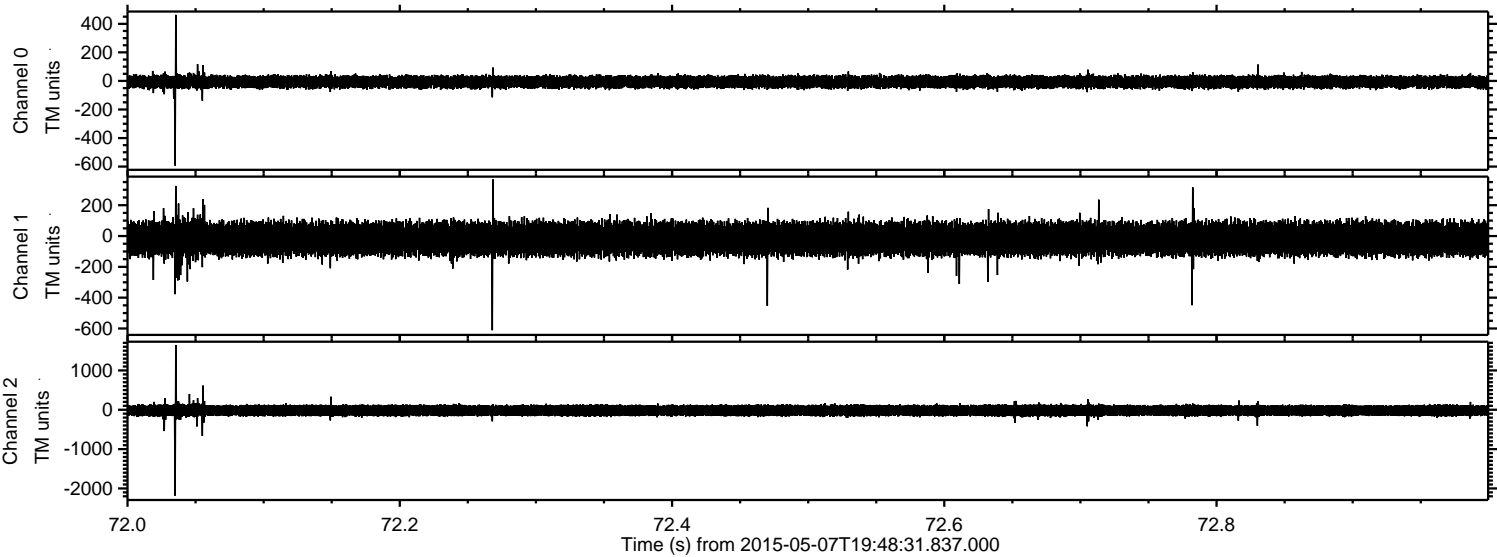



ELMAVAN 3D WAVEFORMS (Measured data sampled at 50 kHz) 49567 packets of 144 samples from 2015-05-07T19:48:31.837.000. Part 26/143

Processed Thu May 7 21:56:12 2015 by ELM ver.2012-10-06 from 001\_\_elm20150507\_194830\_\_dat00.bin

