

ELMAVAN 3D WAVEFORMS (Measured data sampled at 50 kHz) 49625 packets of 144 samples from 2015-05-07T12:33:18.067.000.

Processed Thu May 7 14:40:31 2015 by ELM ver.2012-10-06 from 001__elm20150507_123317__dat00.bin

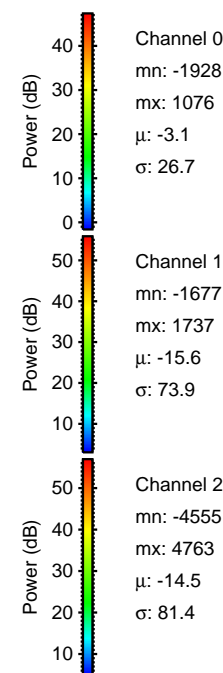
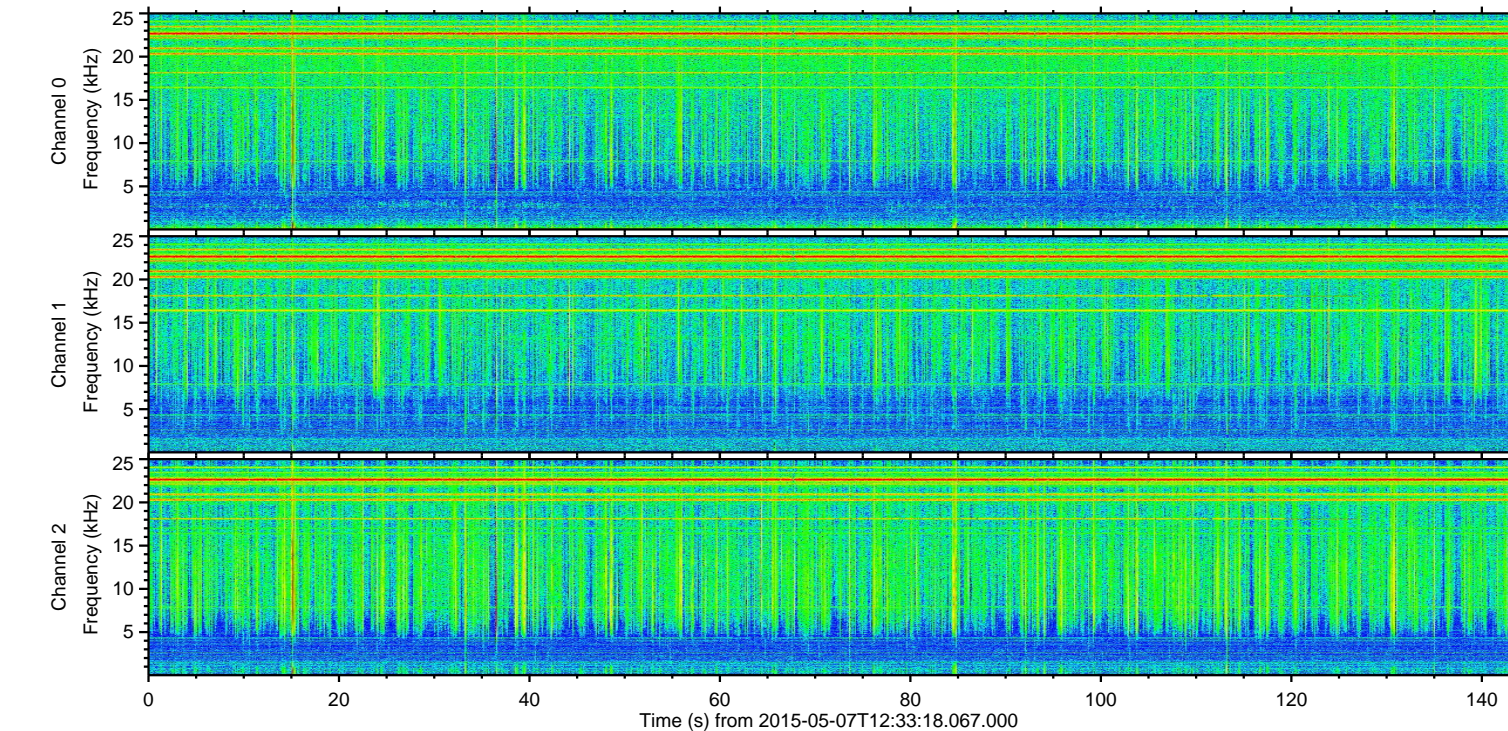
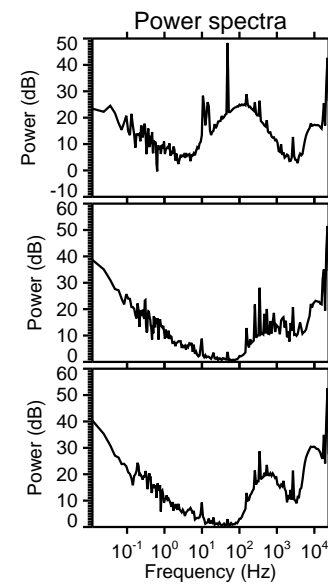
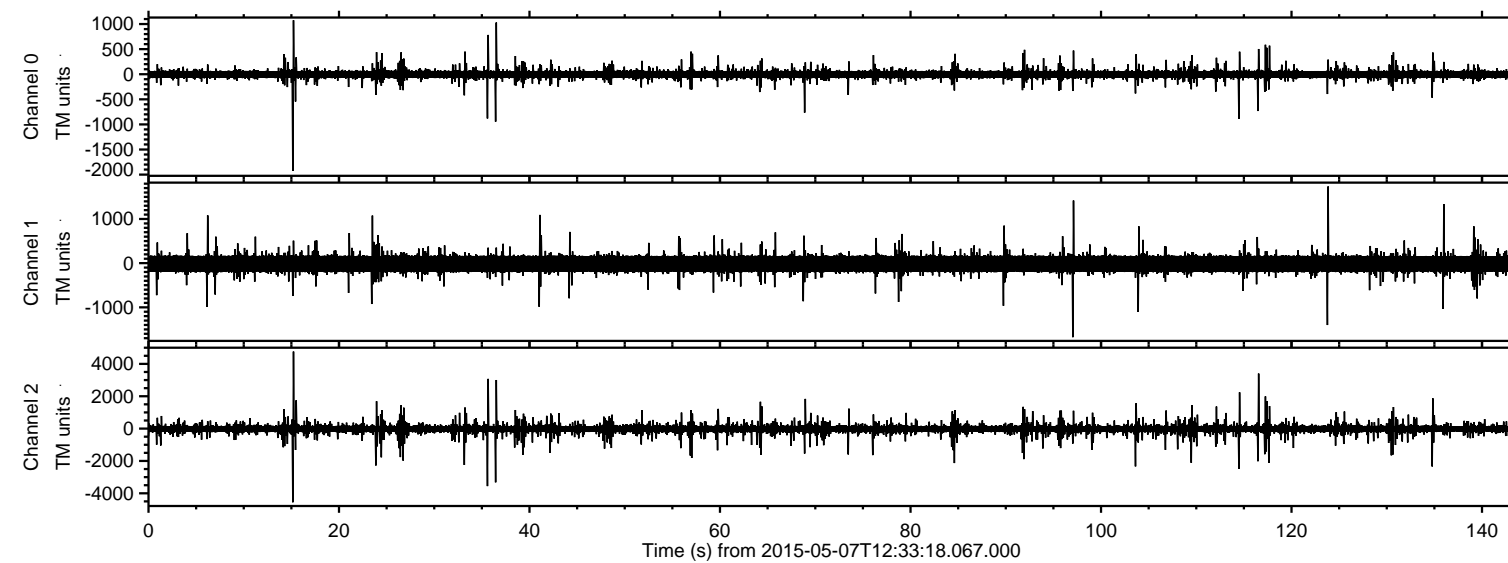

ELMAVAN 3D WAVEFORMS (Measured data sampled at 50 kHz) 49625 packets of 144 samples from 2015-05-07T12:33:18.067.000. Part 16/143

Processed Thu May 7 14:40:43 2015 by ELM ver.2012-10-06 from 001__elm20150507_123317__dat00.bin

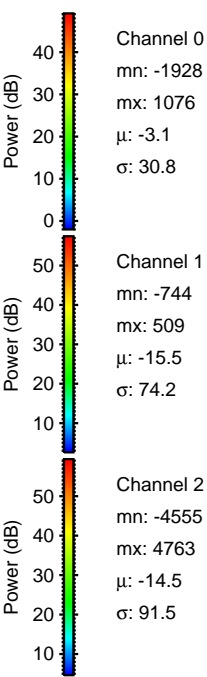
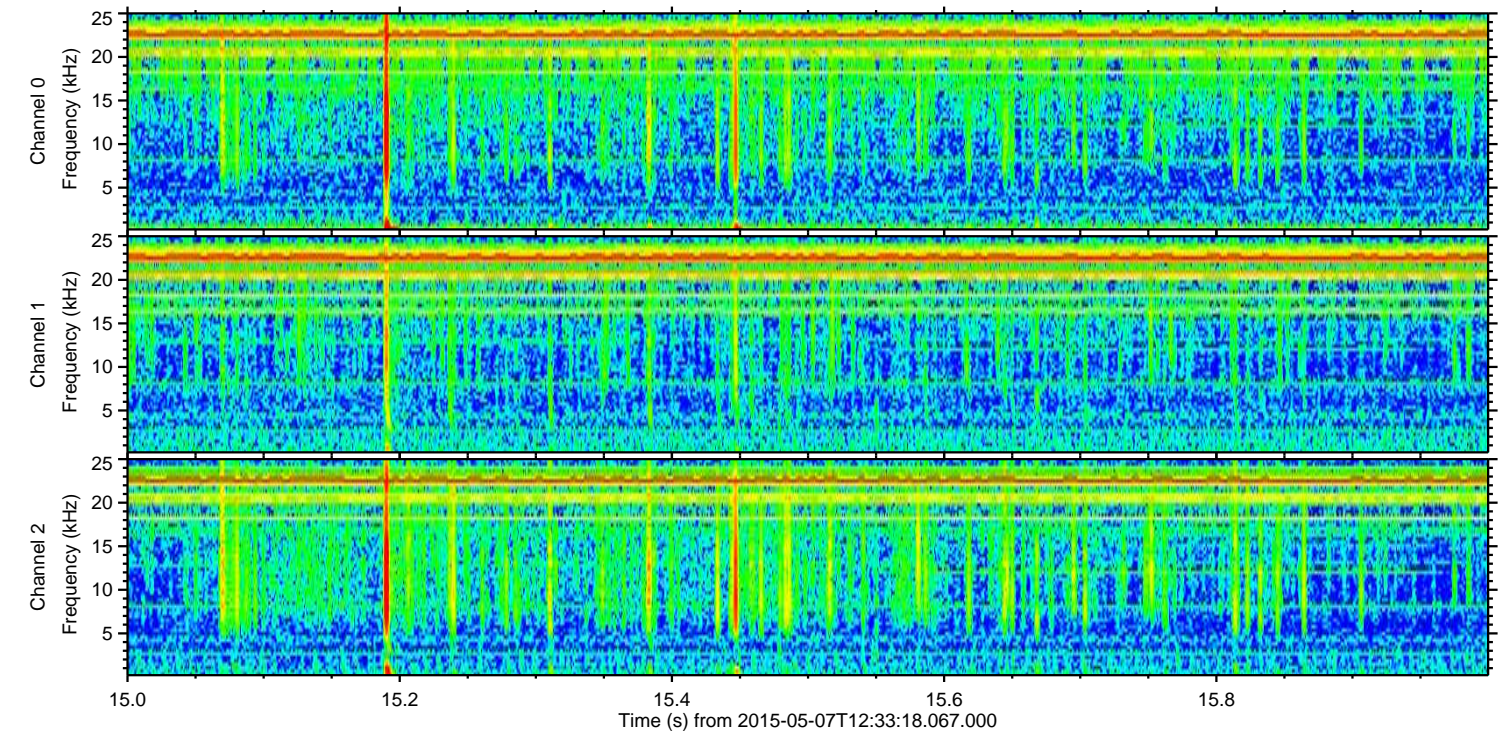
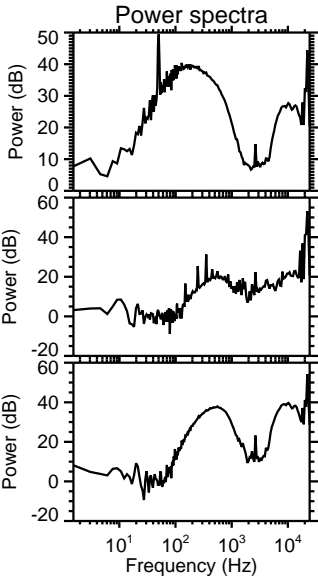
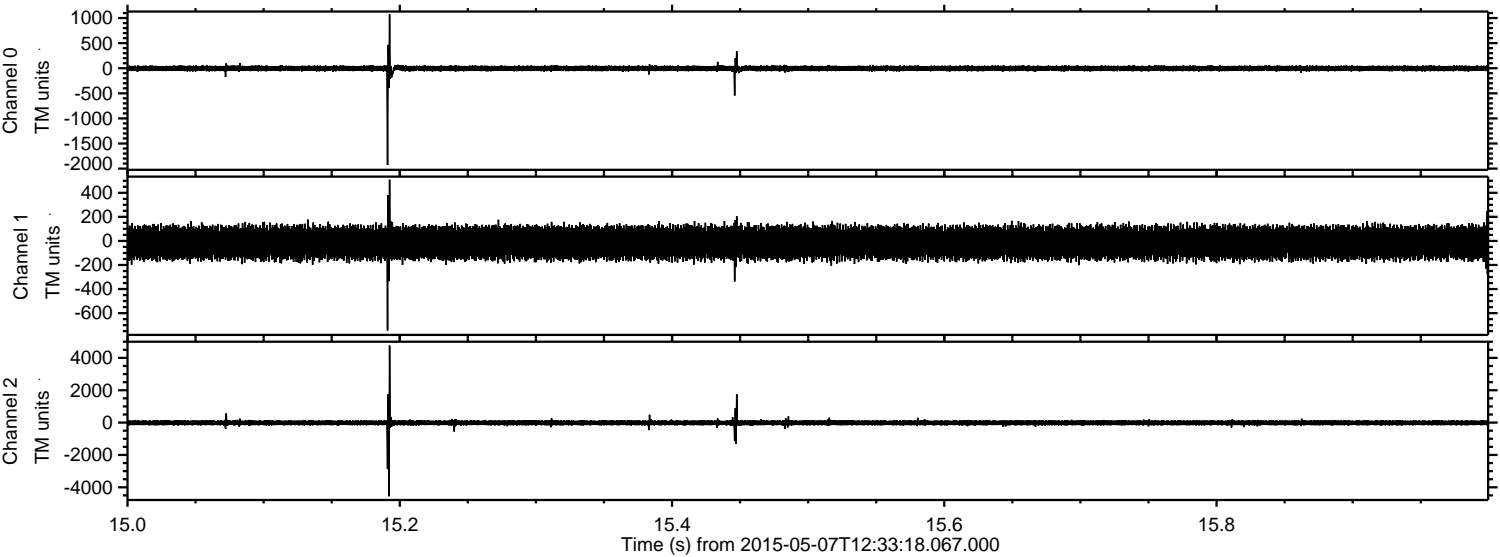

Processed Thu May 7 14:40:44 2015 by ELM ver.2012-10-06 from 001__elm20150507_123317__dat00.bin

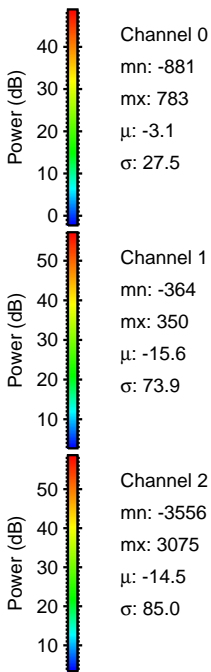
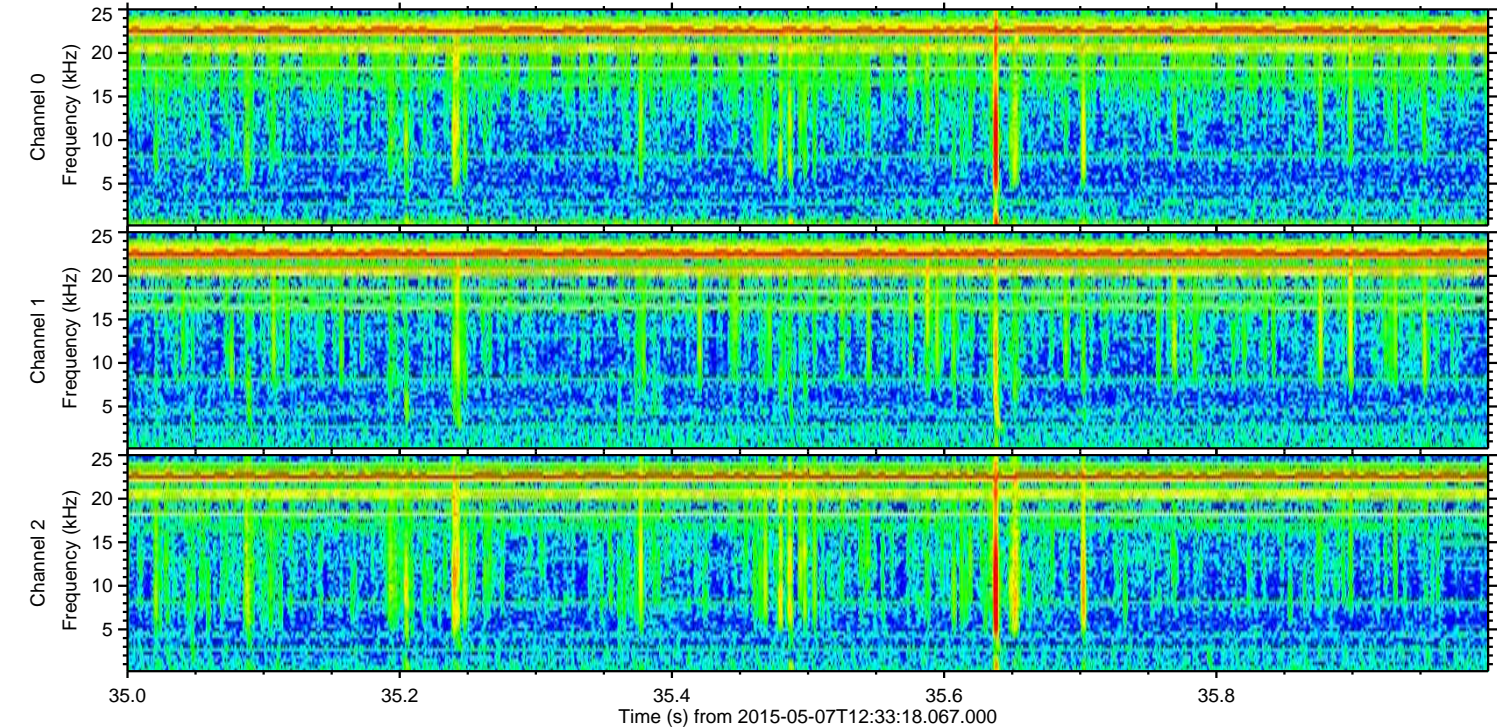
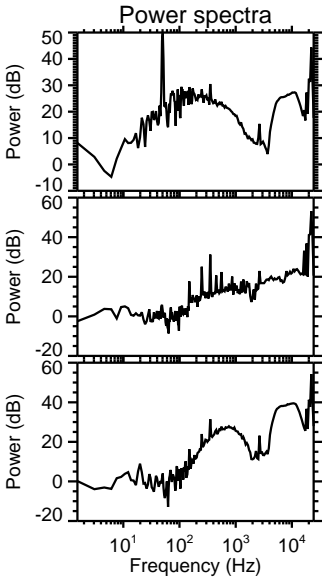
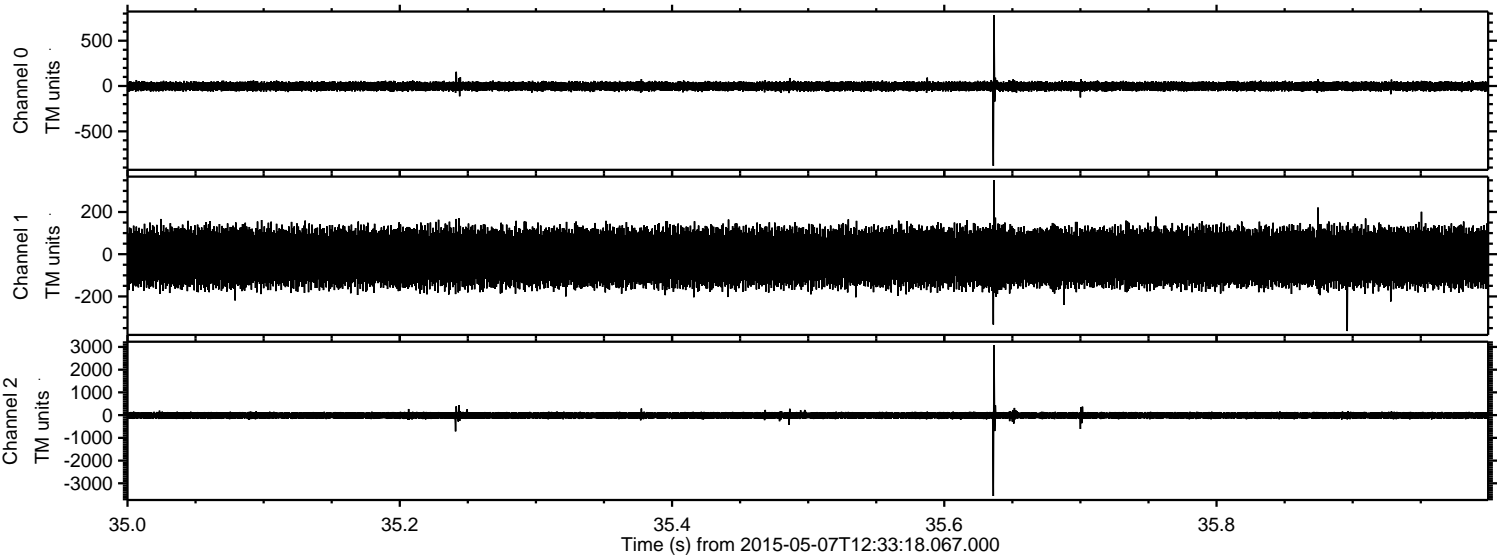

ELMAVAN 3D WAVEFORMS (Measured data sampled at 50 kHz) 49625 packets of 144 samples from 2015-05-07T12:33:18.067.000. Part 117/143

Processed Thu May 7 14:40:44 2015 by ELM ver.2012-10-06 from 001__elm20150507_123317__dat00.bin

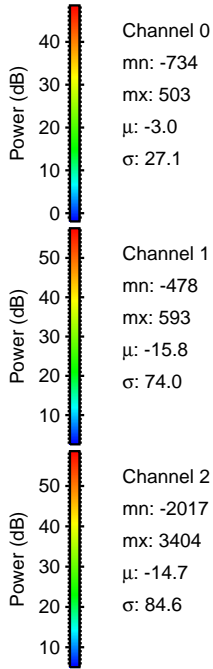
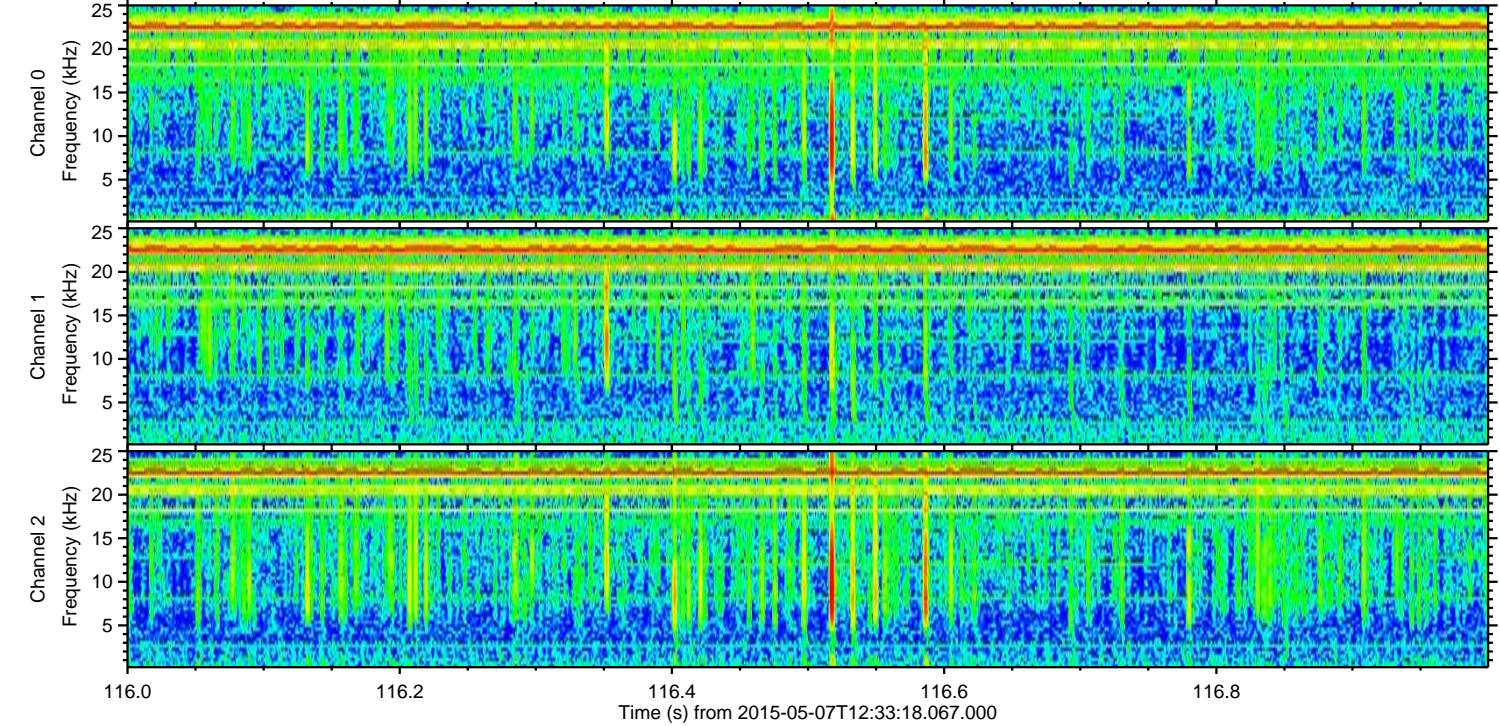
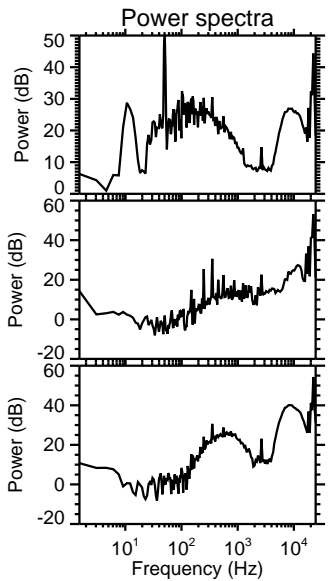
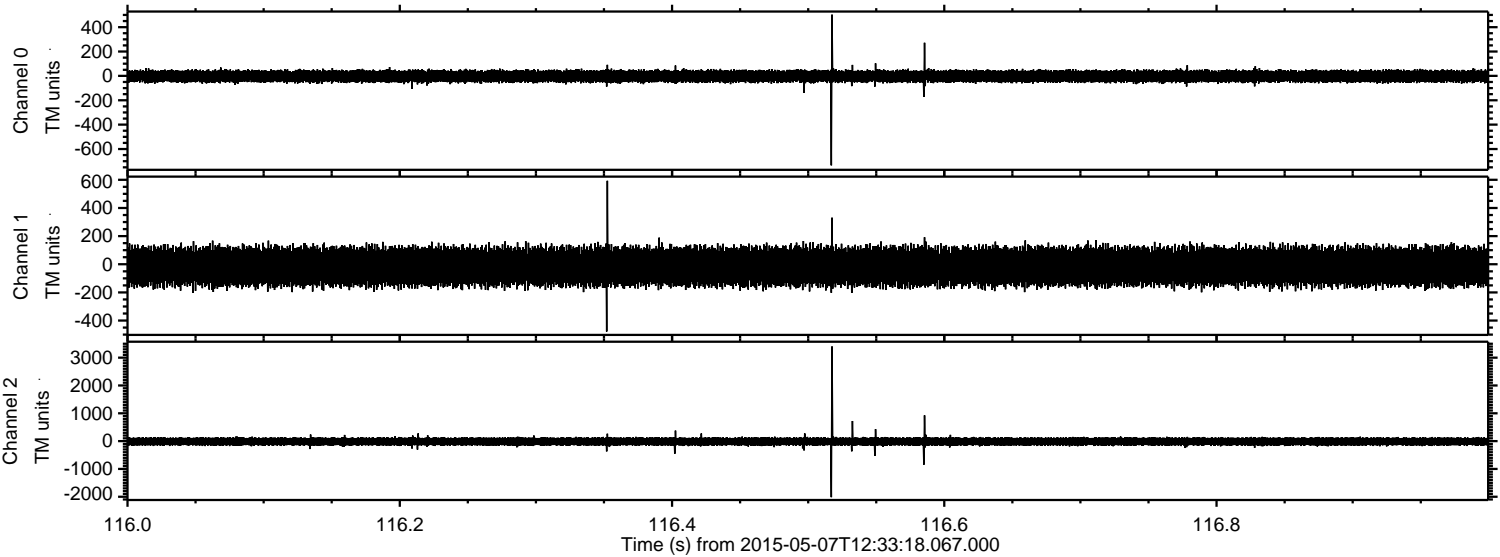

Processed Thu May 7 14:40:45 2015 by ELM ver.2012-10-06 from 001__elm20150507_123317__dat00.bin

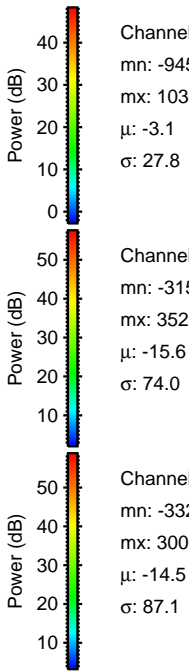
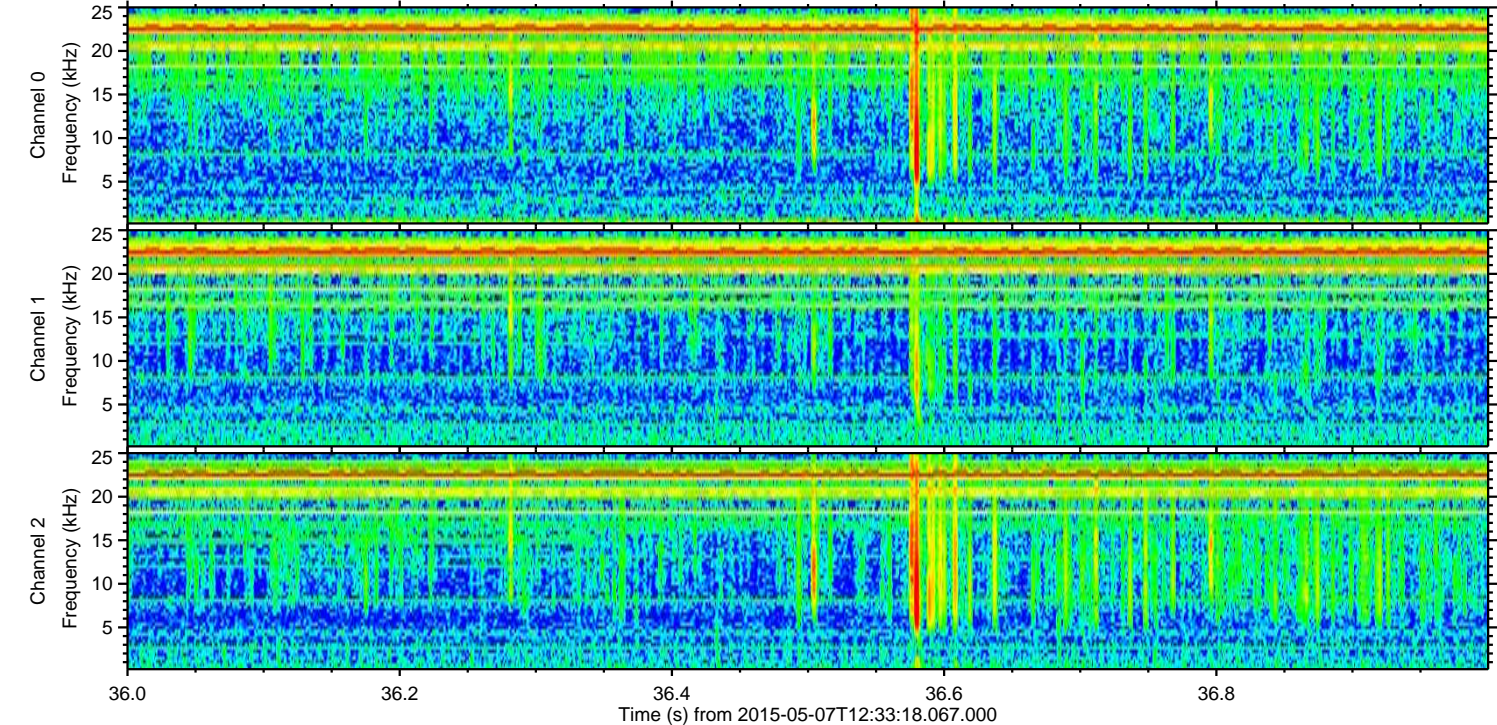
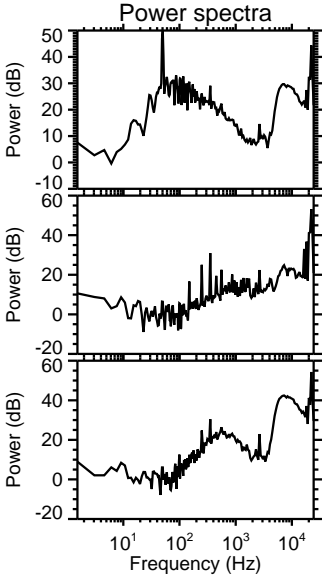
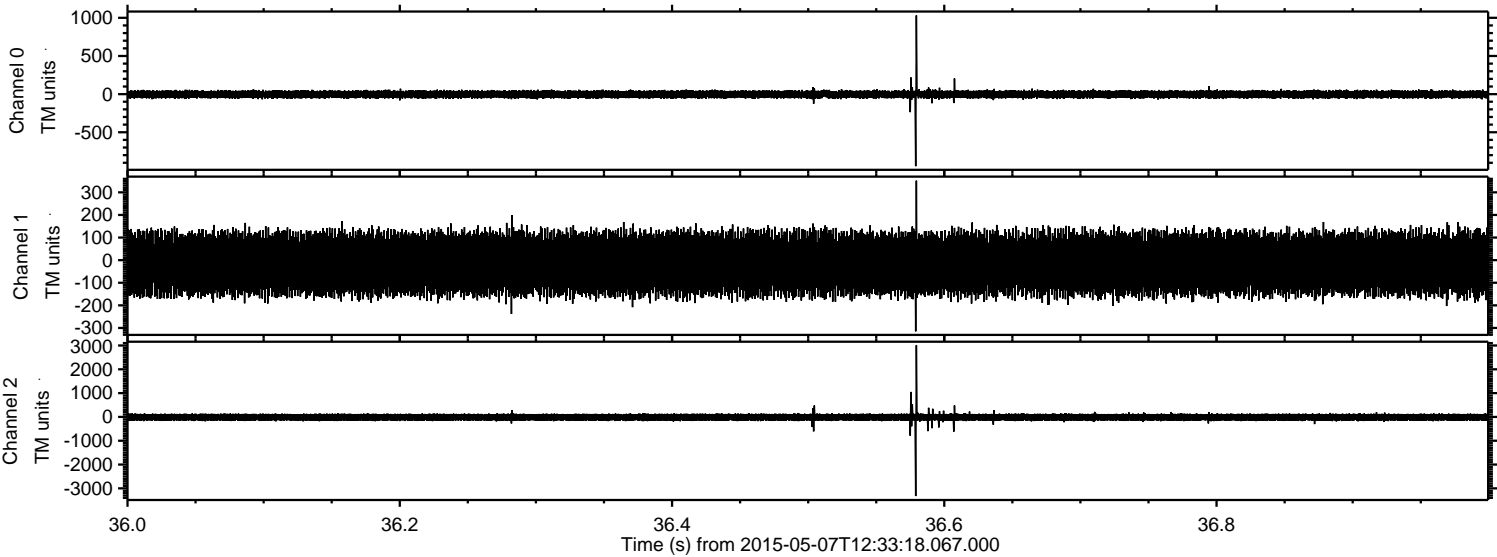

ELMAVAN 3D WAVEFORMS (Measured data sampled at 50 kHz) 49625 packets of 144 samples from 2015-05-07T12:33:18.067.000. Part 115/143

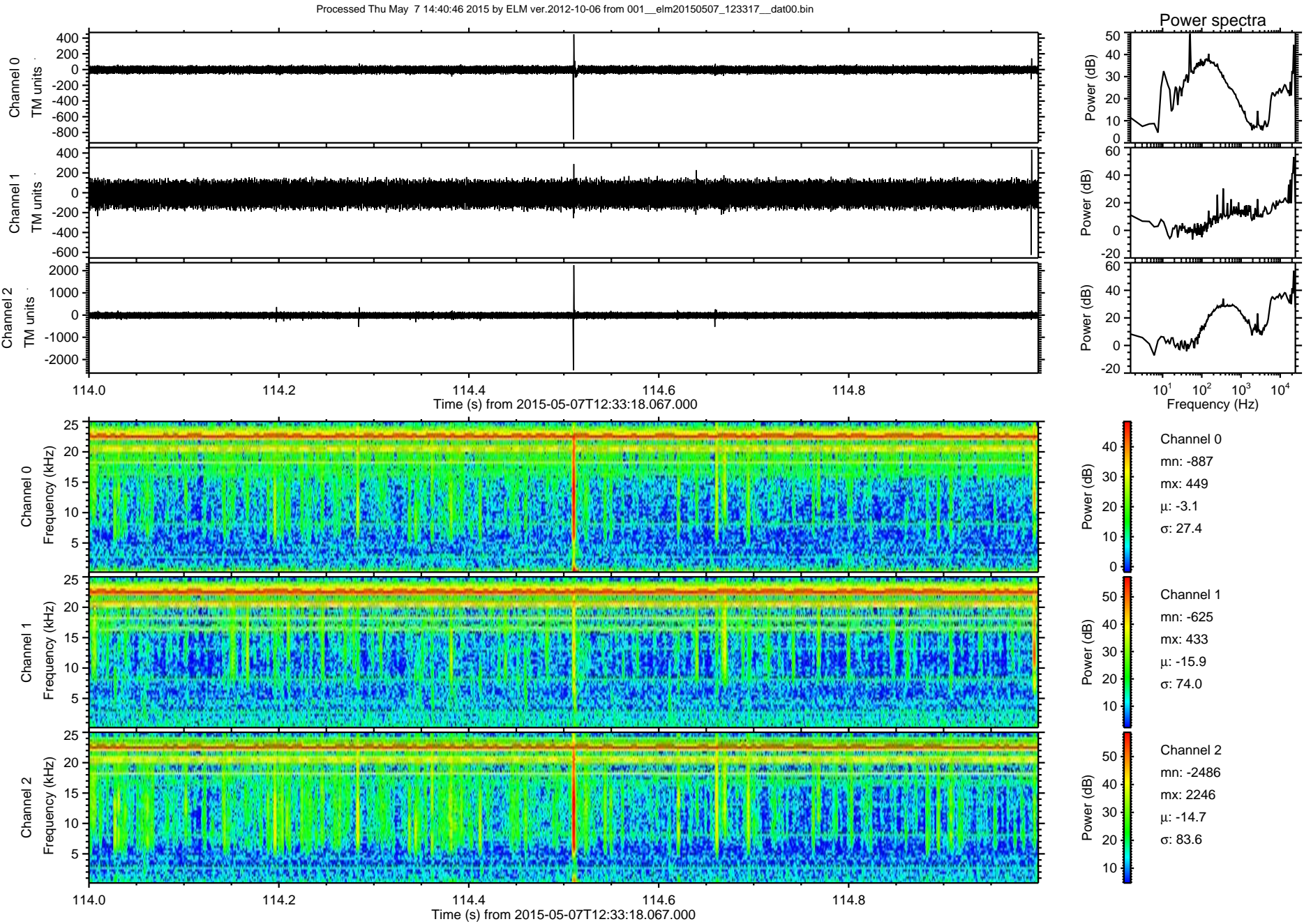

ELMAVAN 3D WAVEFORMS (Measured data sampled at 50 kHz) 49625 packets of 144 samples from 2015-05-07T12:33:18.067.000. Part 135/143

Processed Thu May 7 14:40:47 2015 by ELM ver.2012-10-06 from 001__elm20150507_123317__dat00.bin

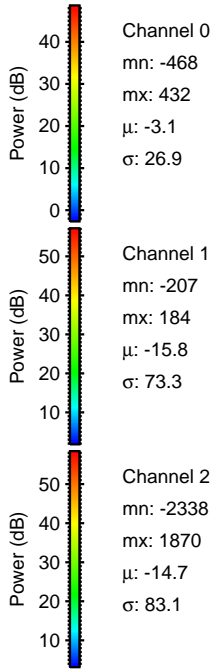
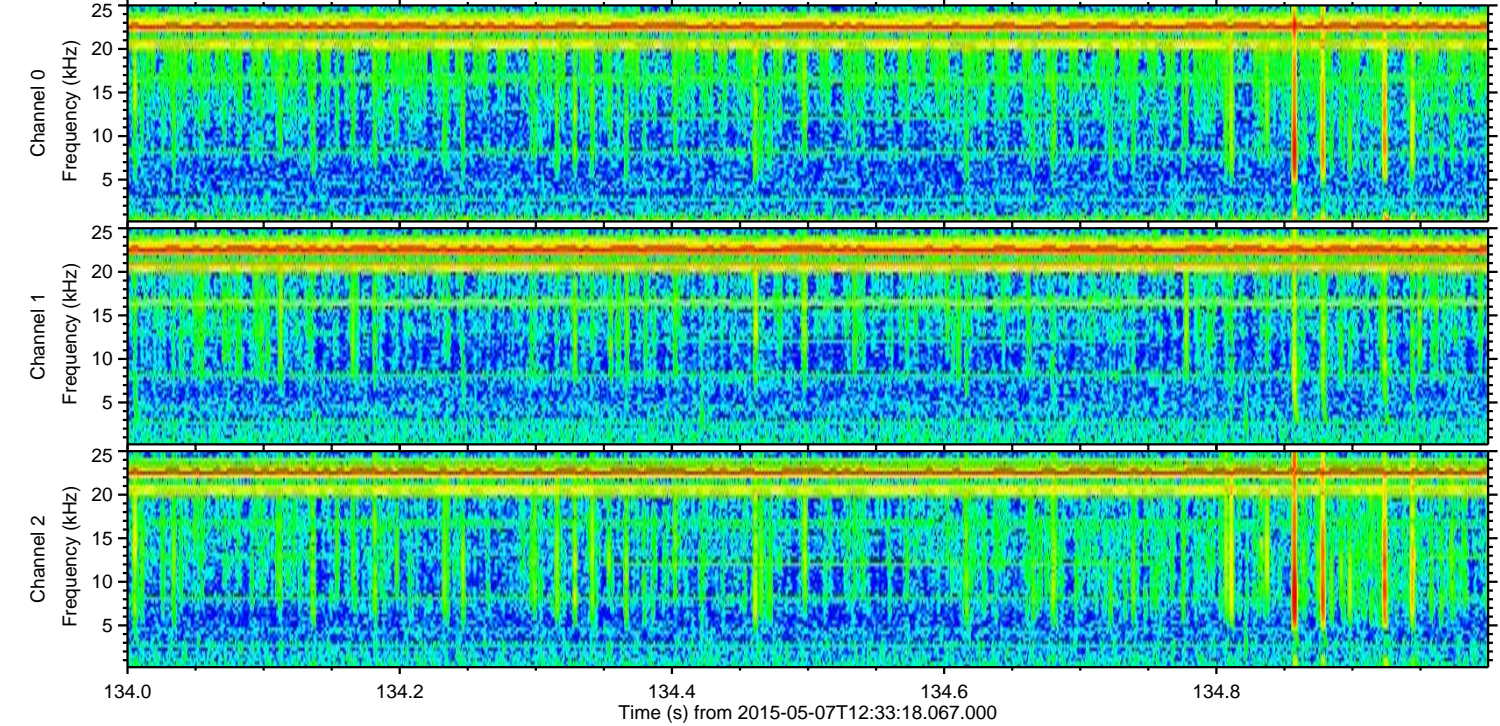
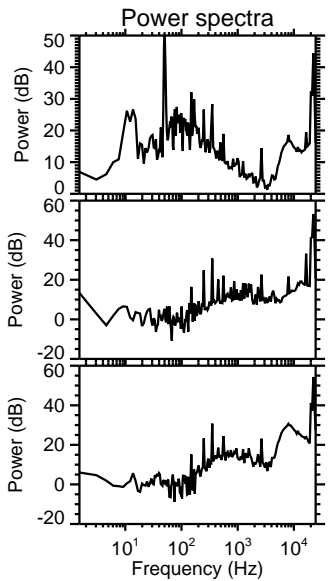
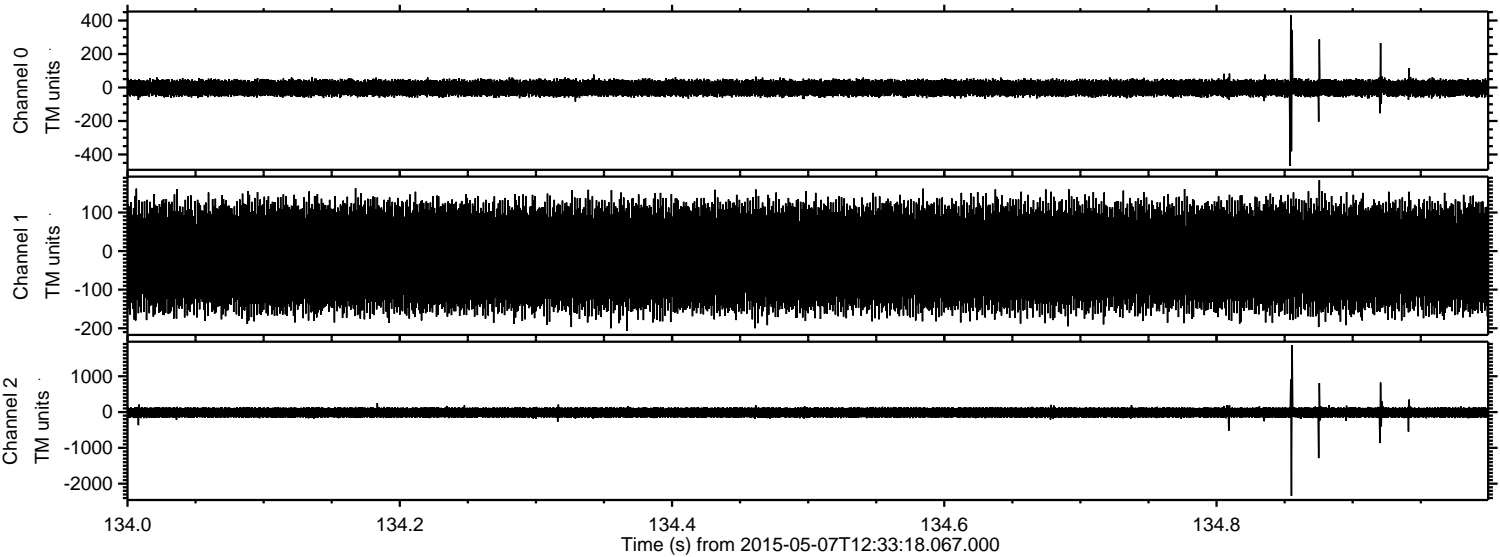

Channel 0
mn: -468
mx: 432
 μ : -3.1
 σ : 26.9

Channel 1
mn: -207
mx: 184
 μ : -15.8
 σ : 73.3

Channel 2
mn: -2338
mx: 1870
 μ : -14.7
 σ : 83.1

ELMAVAN 3D WAVEFORMS (Measured data sampled at 50 kHz) 49625 packets of 144 samples from 2015-05-07T12:33:18.067.000. Part 104/143

Processed Thu May 7 14:40:48 2015 by ELM ver.2012-10-06 from 001__elm20150507_123317__dat00.bin

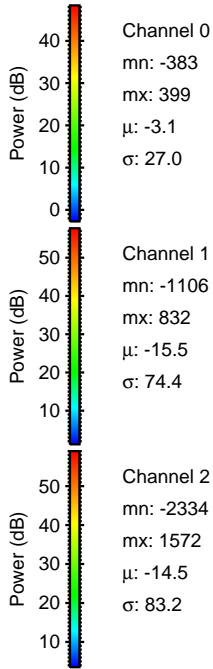
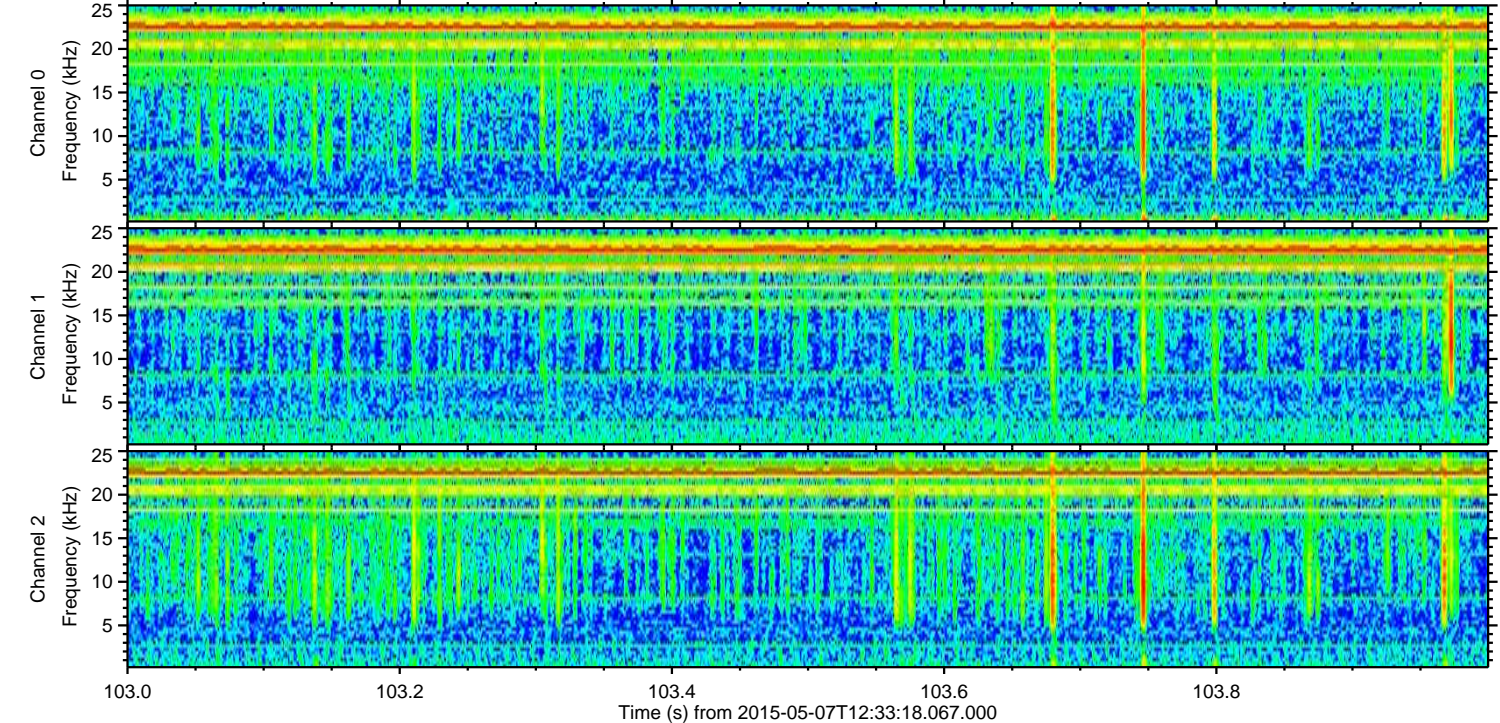
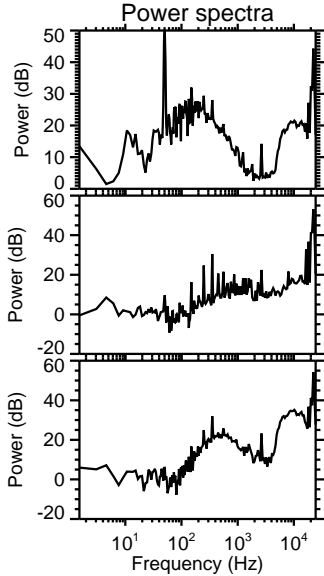
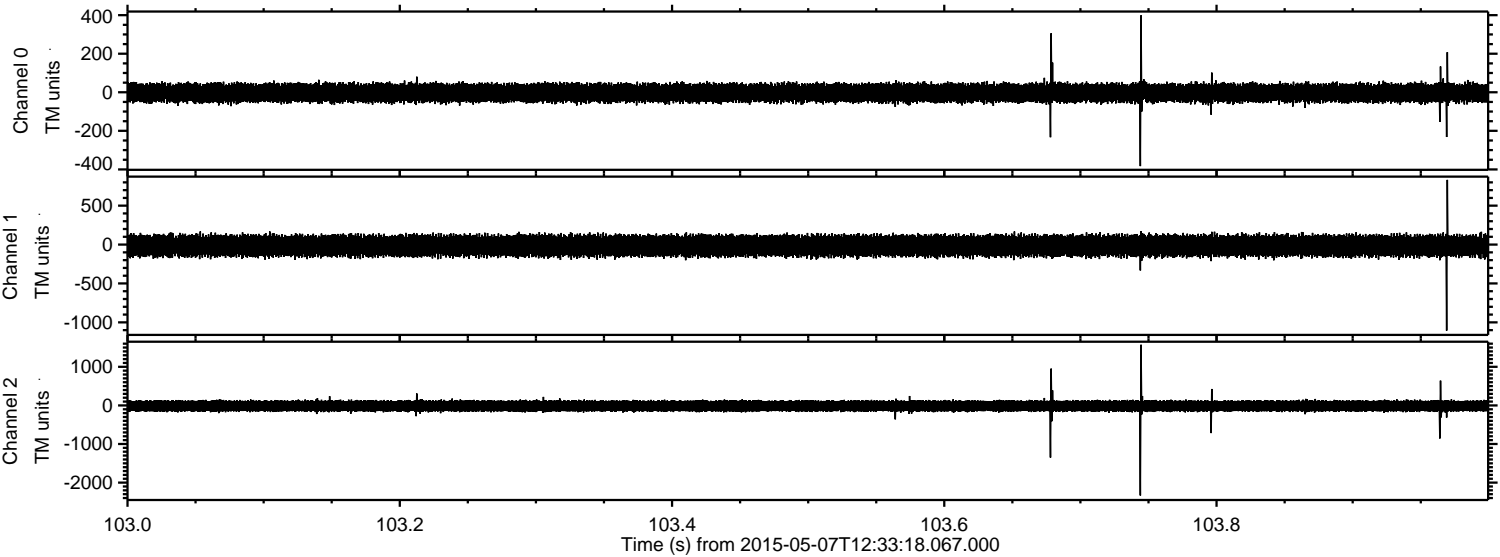

Processed Thu May 7 14:40:49 2015 by ELM ver.2012-10-06 from 001__elm20150507_123317__dat00.bin

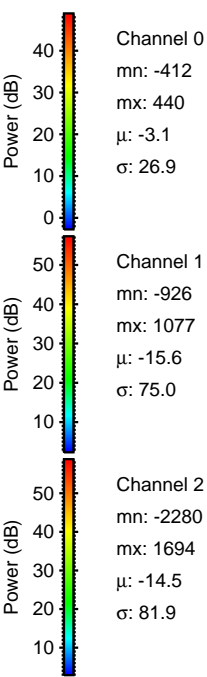
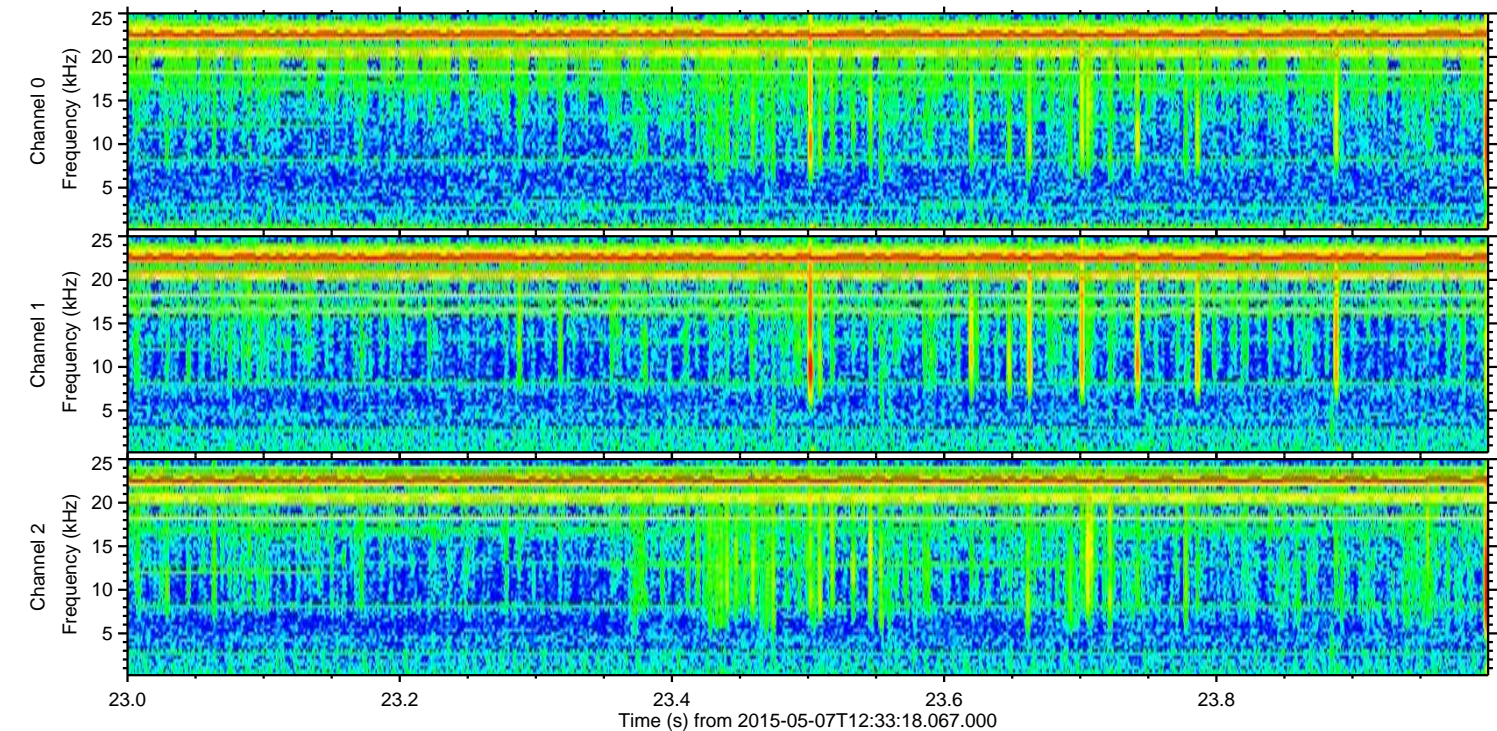
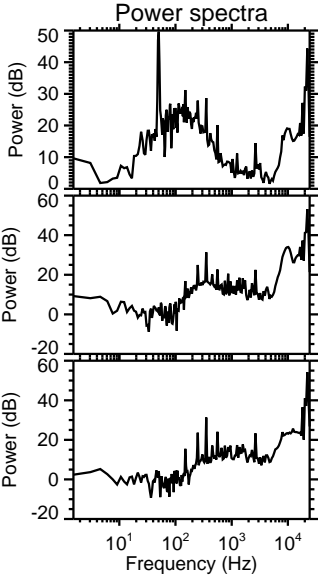
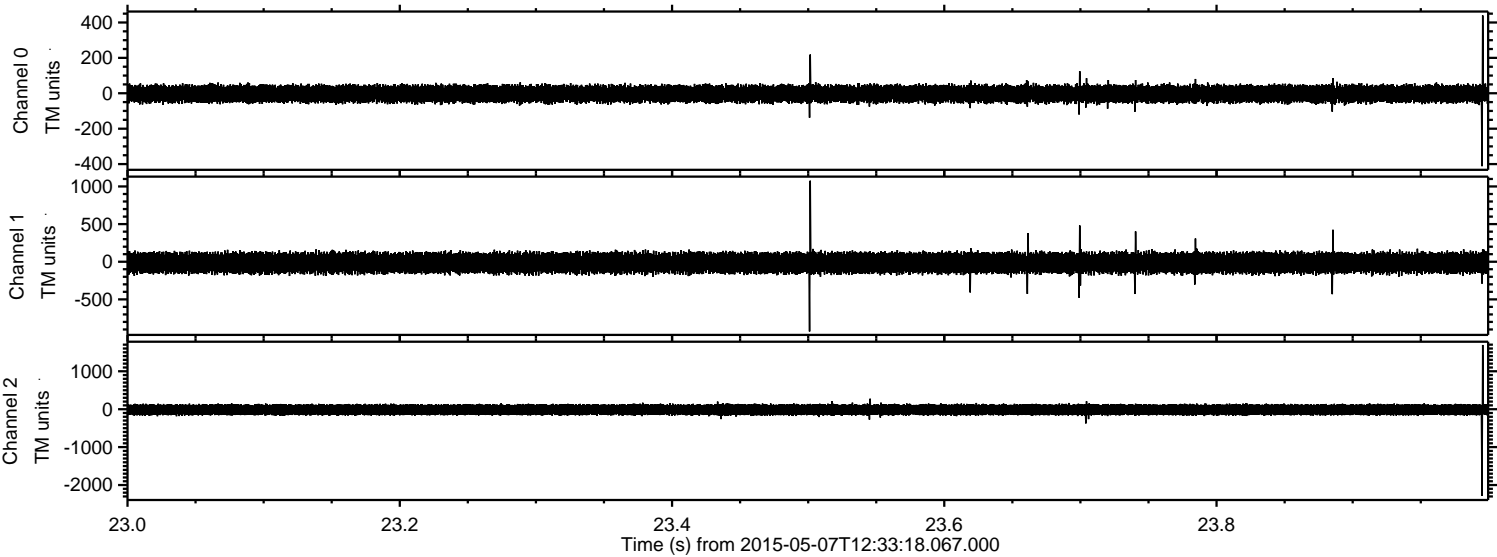

Processed Thu May 7 14:40:50 2015 by ELM ver.2012-10-06 from 001__elm20150507_123317__dat00.bin

