

ELMAVAN 3D WAVEFORMS (Measured data sampled at 50 kHz) 49718 packets of 144 samples from 2015-05-07T11:08:15.372.000.

Processed Thu May 7 13:15:08 2015 by ELM ver.2012-10-06 from 001__elm20150507_110814__dat00.bin

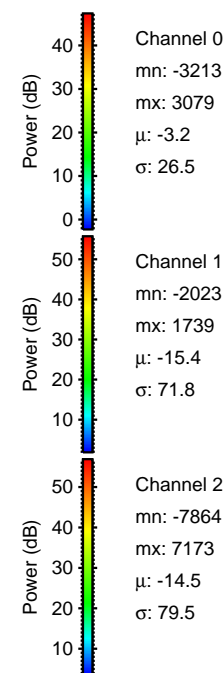

Processed Thu May 7 13:15:20 2015 by ELM ver.2012-10-06 from 001__elm20150507_110814__dat00.bin

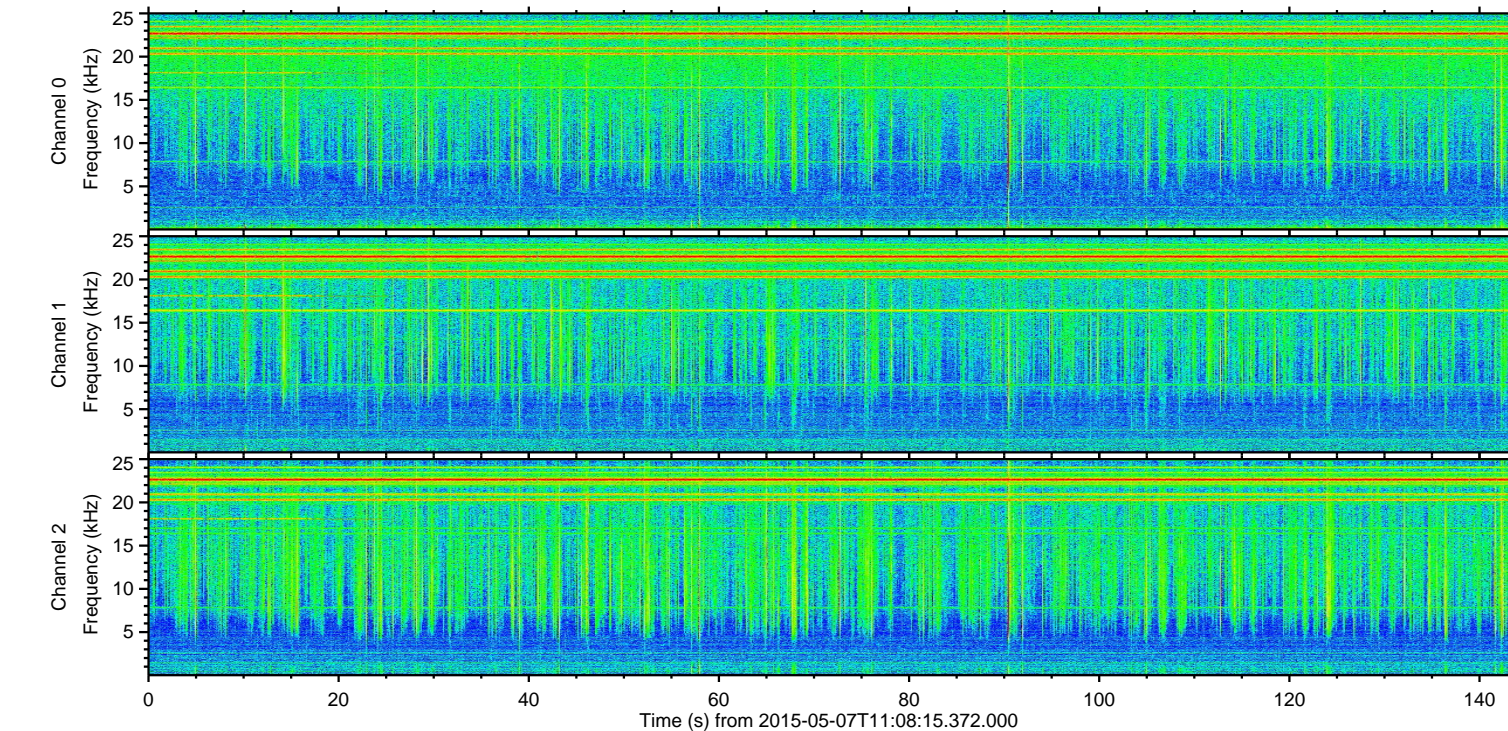
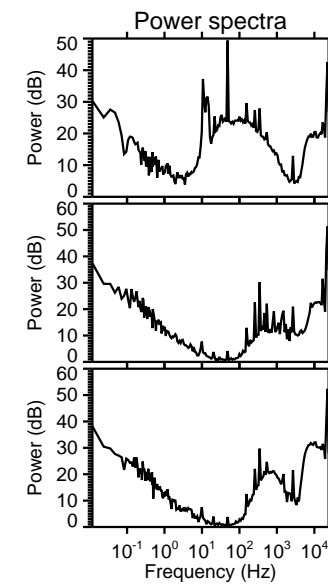
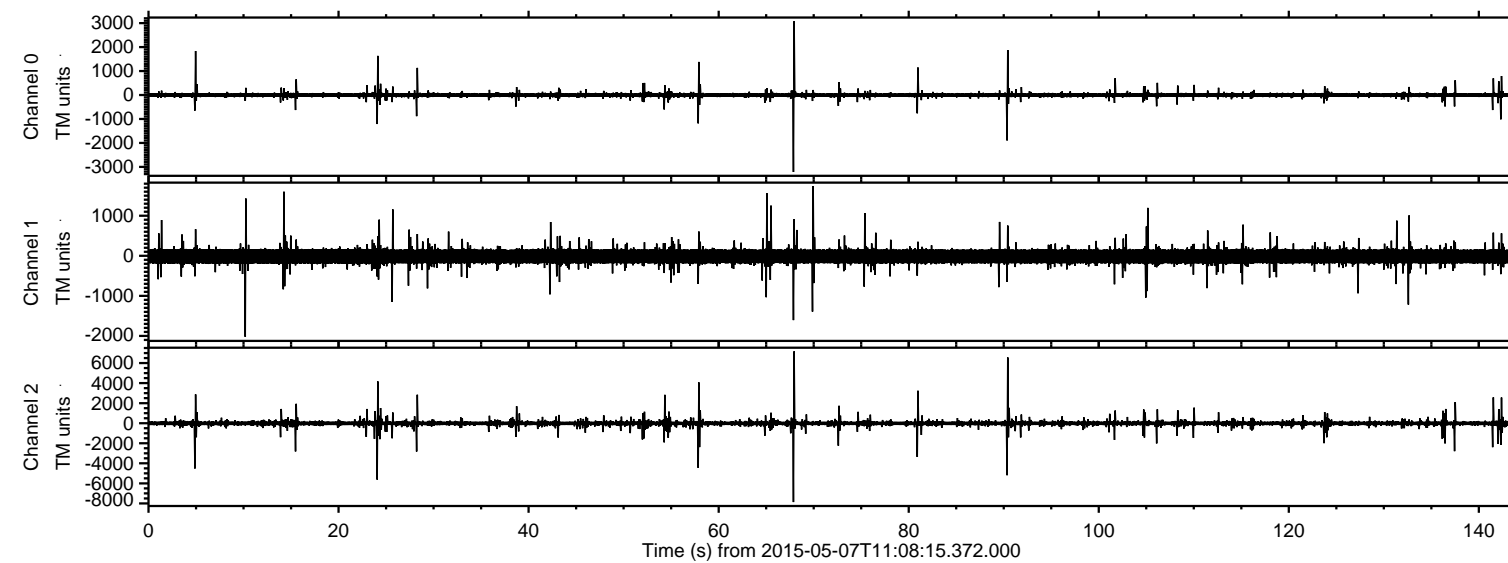
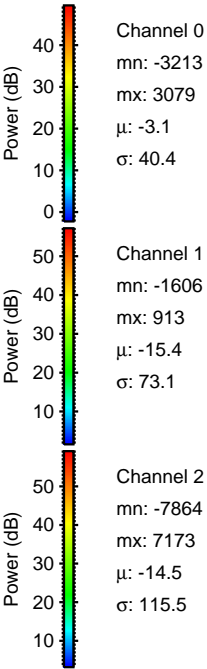
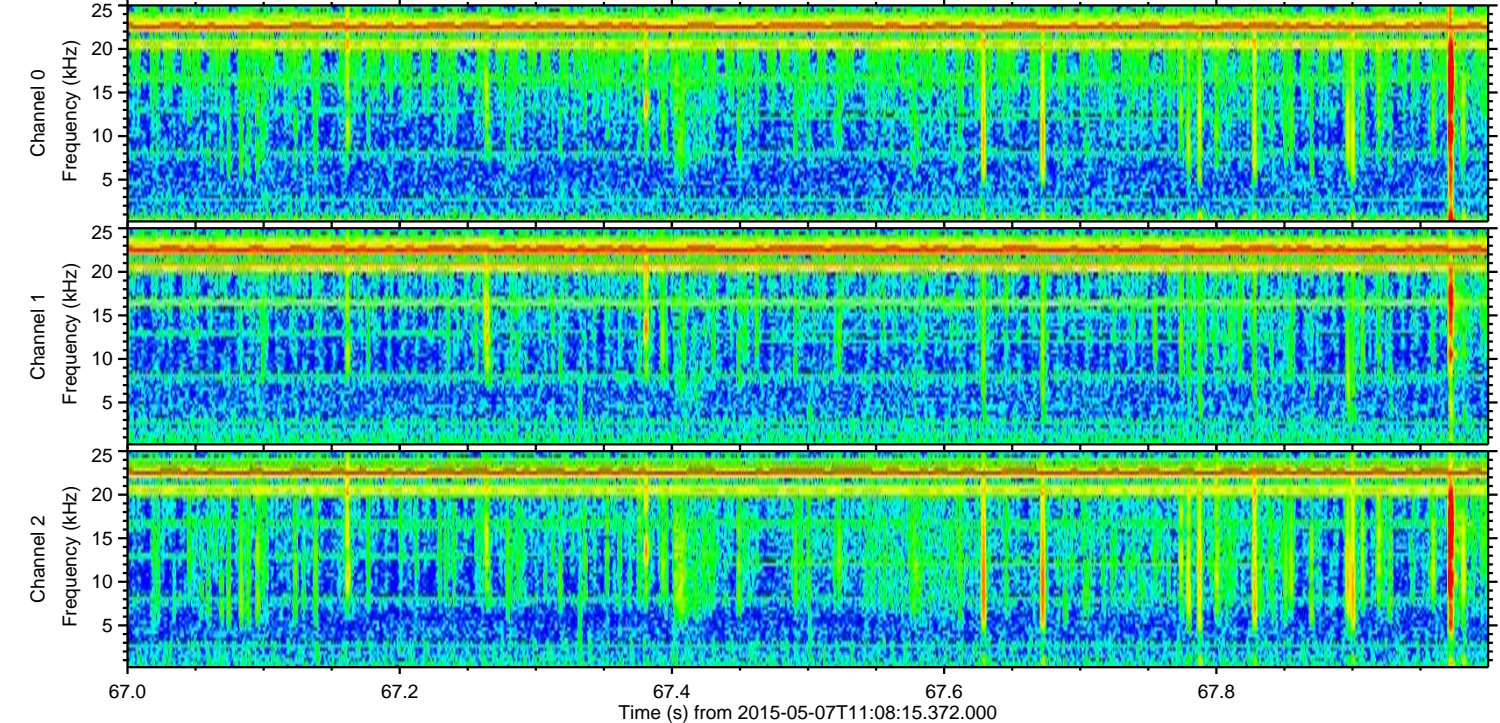
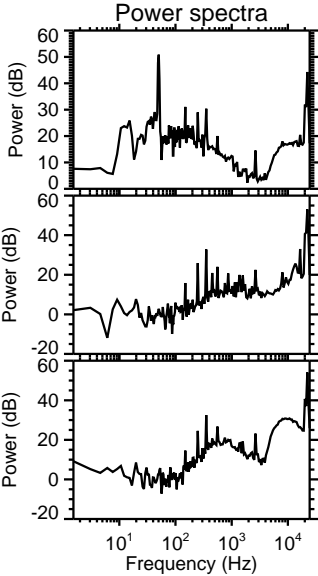
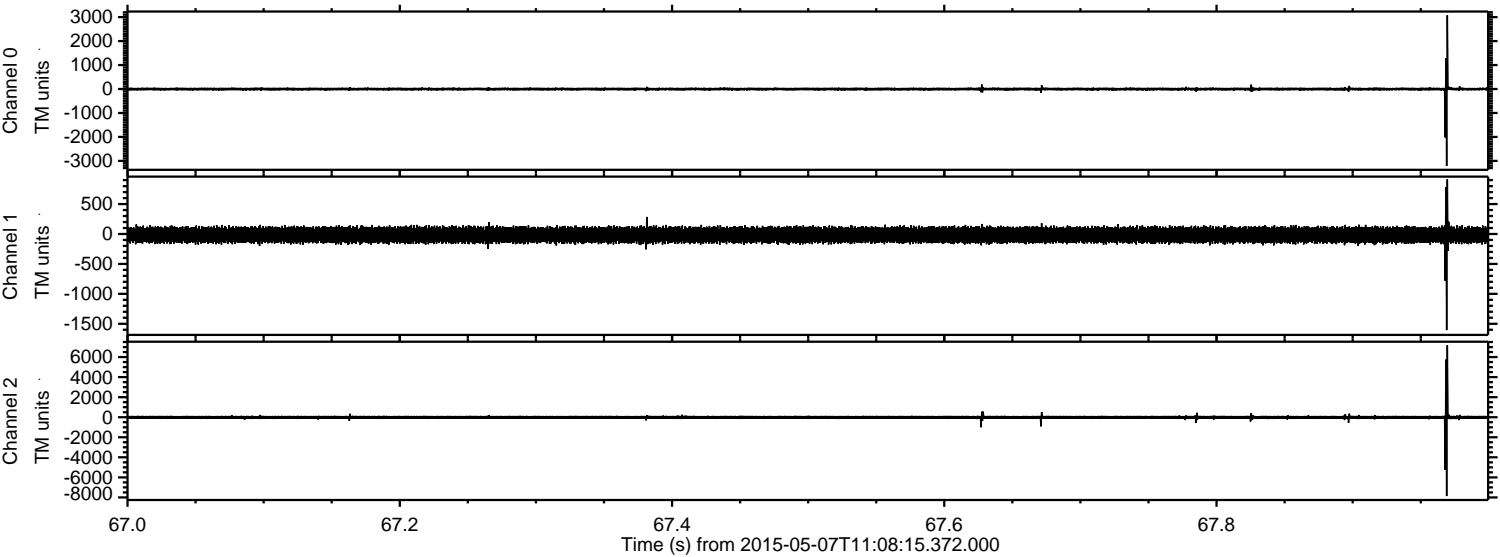

Channel 0
mn: -3213
mx: 3079
 μ : -3.1
 σ : 40.4

Channel 1
mn: -1606
mx: 913
 μ : -15.4
 σ : 73.1

Channel 2
mn: -7864
mx: 7173
 μ : -14.5
 σ : 115.5

Processed Thu May 7 13:15:21 2015 by ELM ver.2012-10-06 from 001__elm20150507_110814__dat00.bin

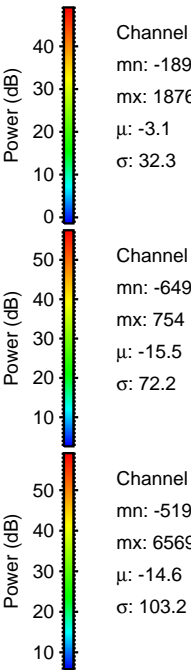
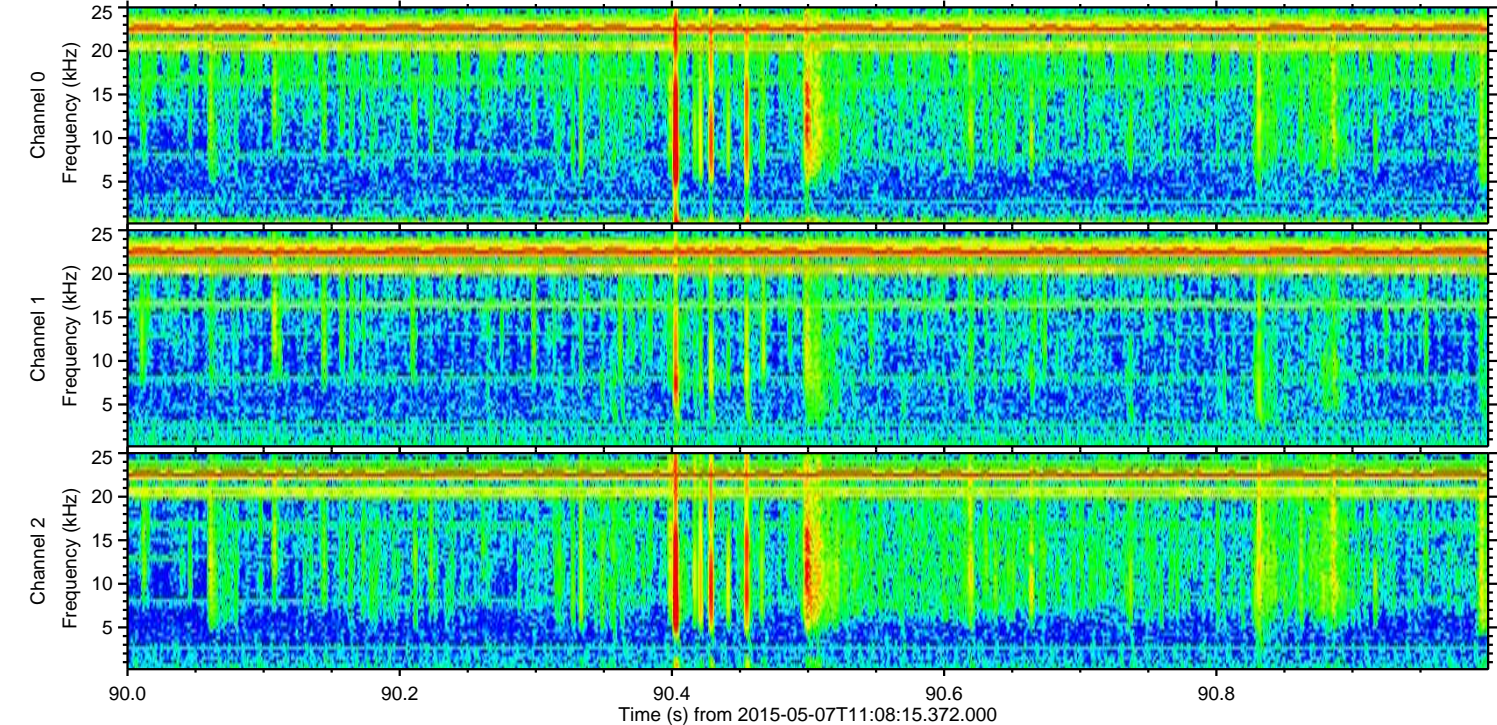
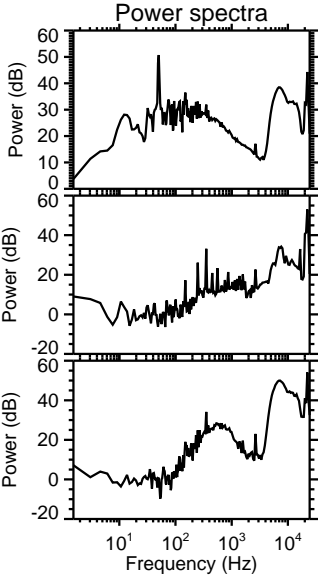
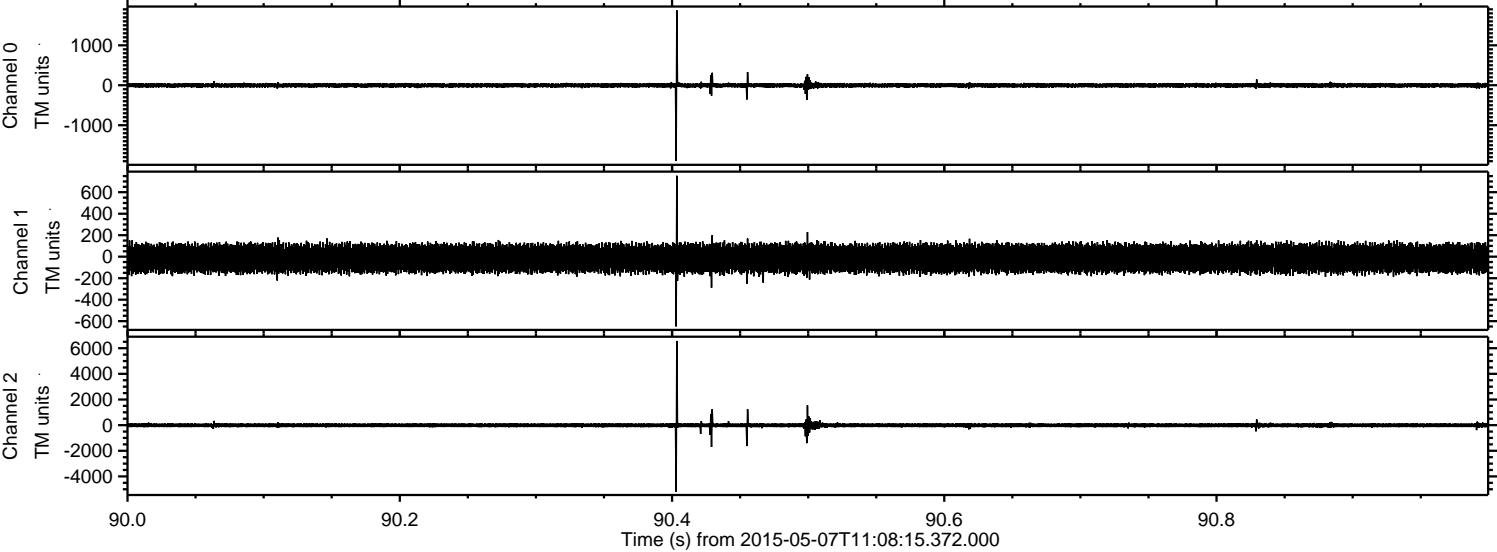

ELMAVAN 3D WAVEFORMS (Measured data sampled at 50 kHz) 49718 packets of 144 samples from 2015-05-07T11:08:15.372.000. Part 25/144

Processed Thu May 7 13:15:22 2015 by ELM ver.2012-10-06 from 001__elm20150507_110814__dat00.bin

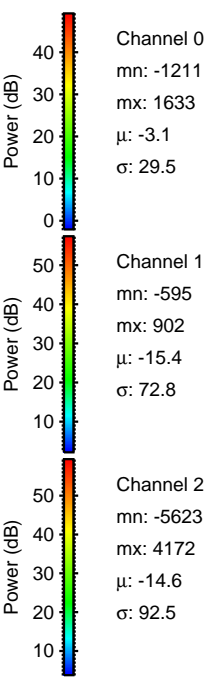
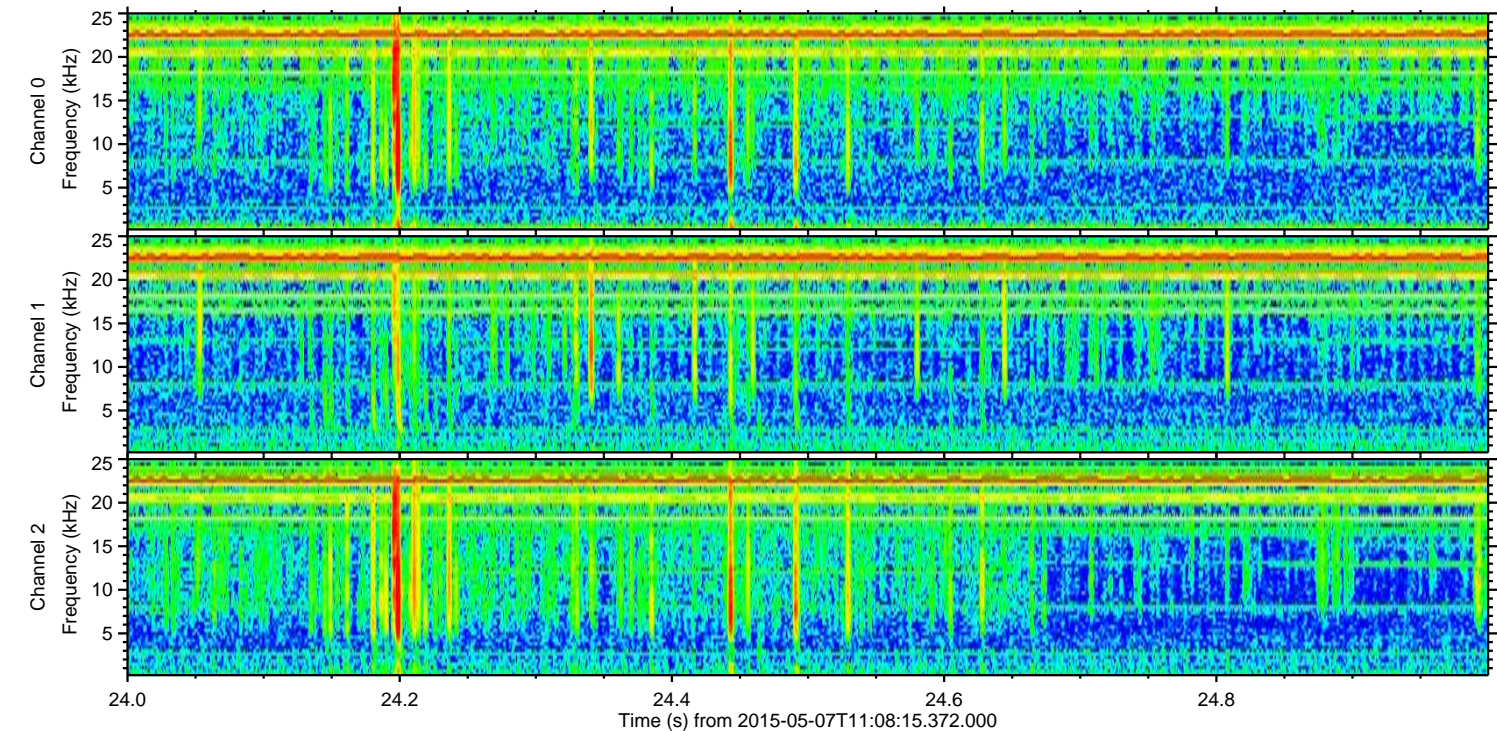
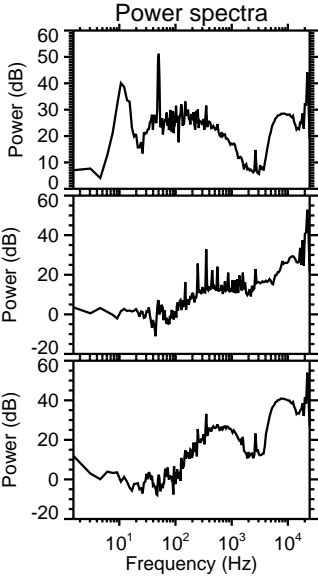
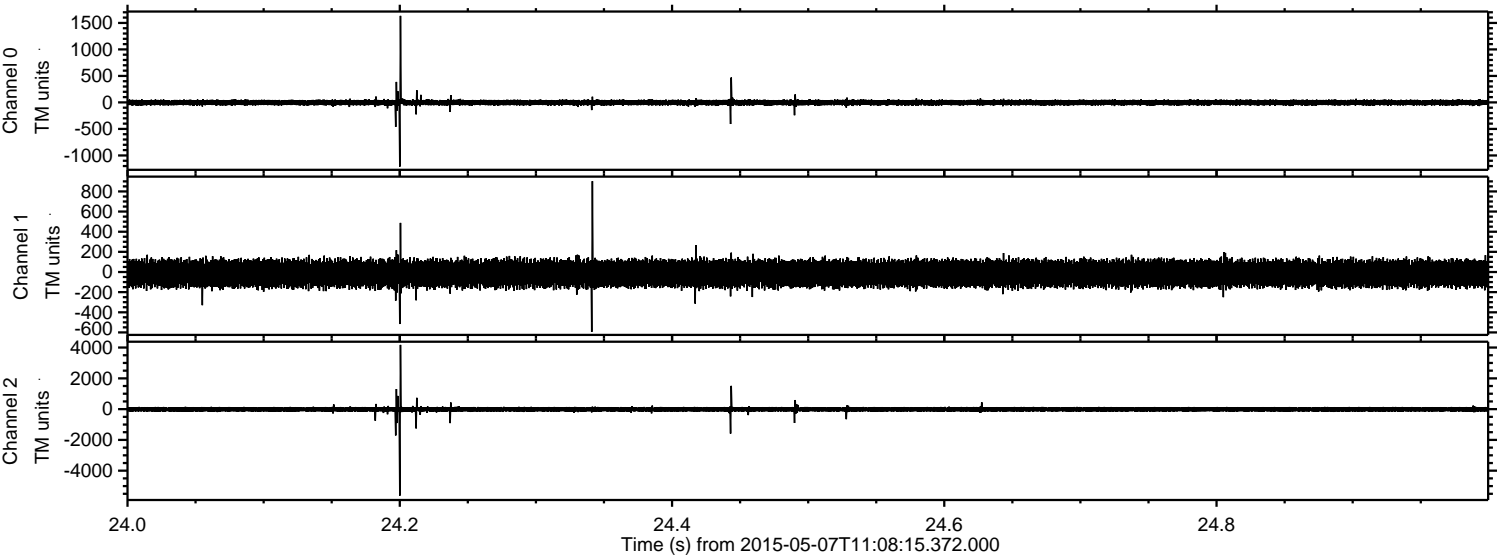

Processed Thu May 7 13:15:23 2015 by ELM ver.2012-10-06 from 001__elm20150507_110814__dat00.bin

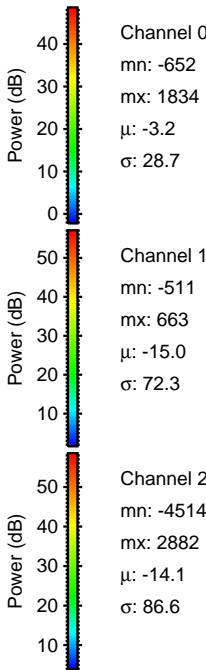
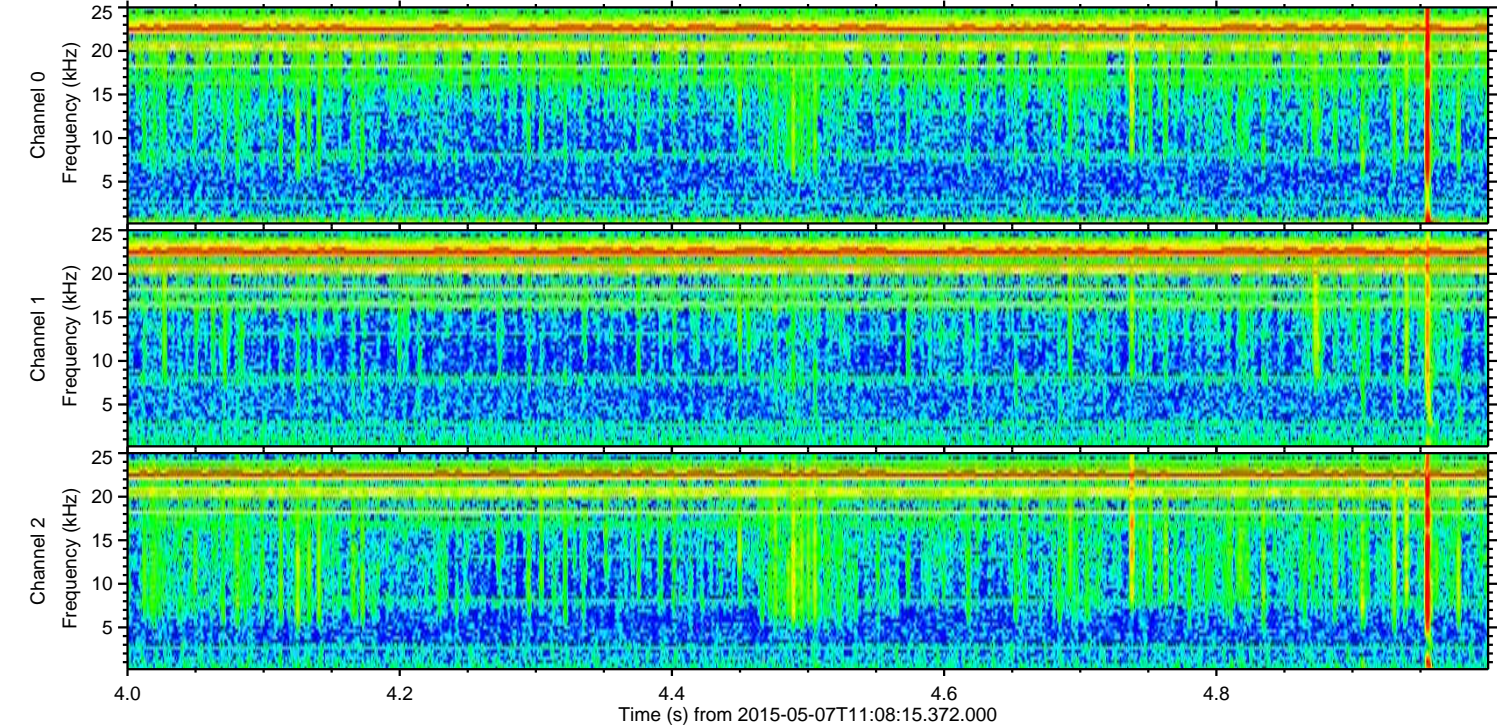
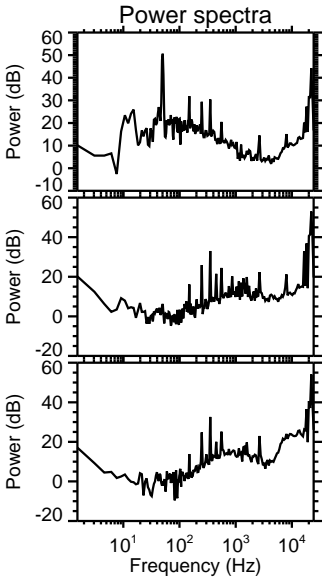
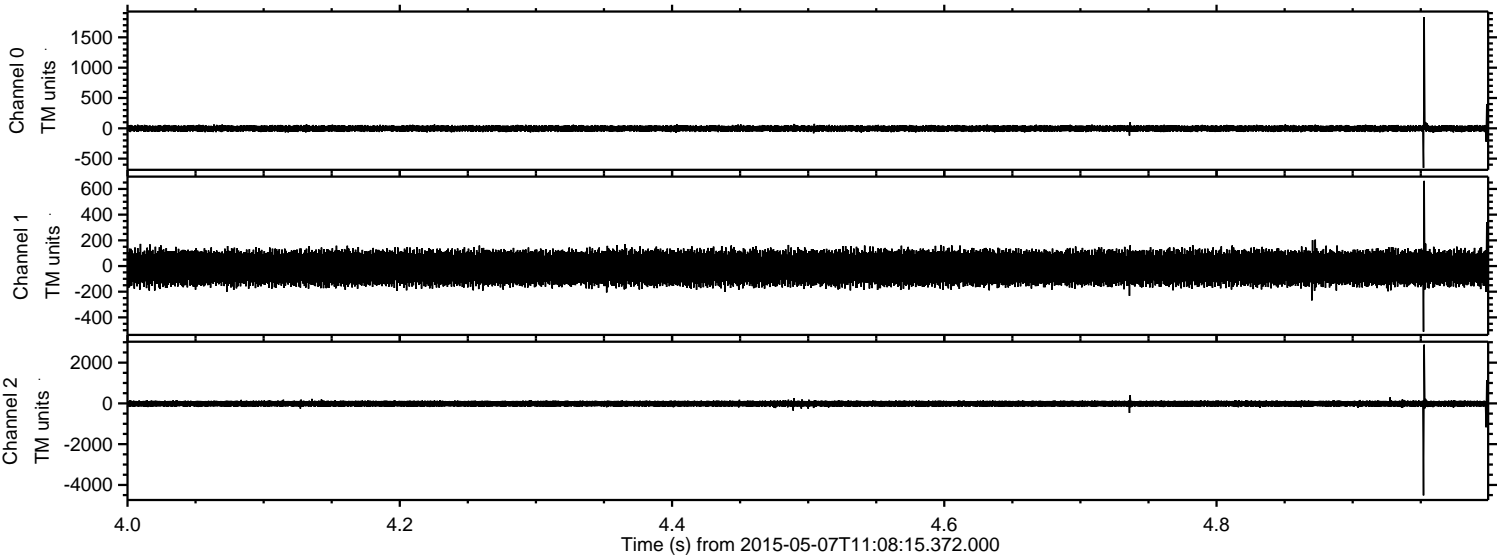

ELMAVAN 3D WAVEFORMS (Measured data sampled at 50 kHz) 49718 packets of 144 samples from 2015-05-07T11:08:15.372.000. Part 58/144

Processed Thu May 7 13:15:24 2015 by ELM ver.2012-10-06 from 001__elm20150507_110814__dat00.bin

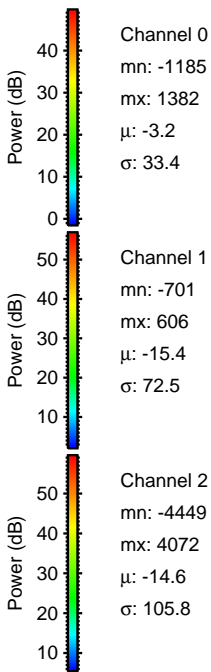
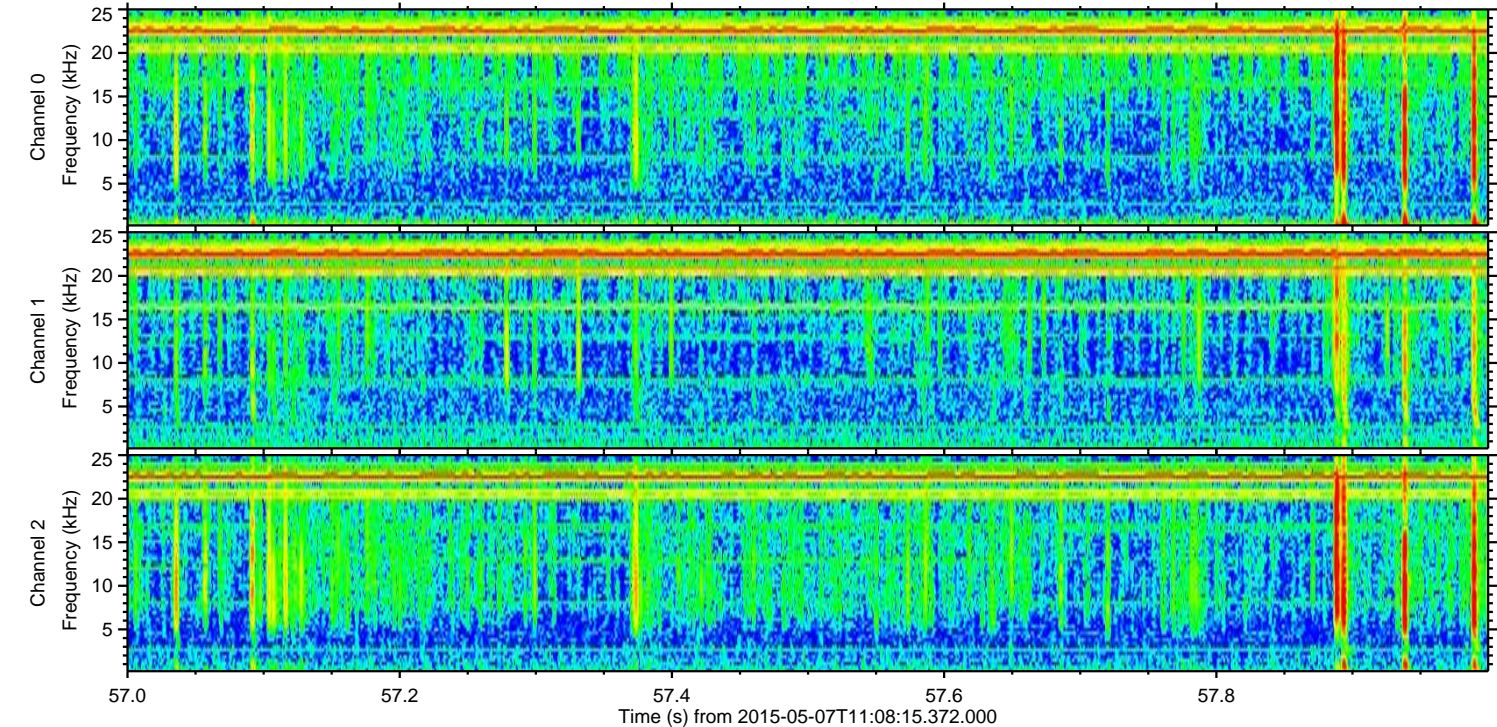
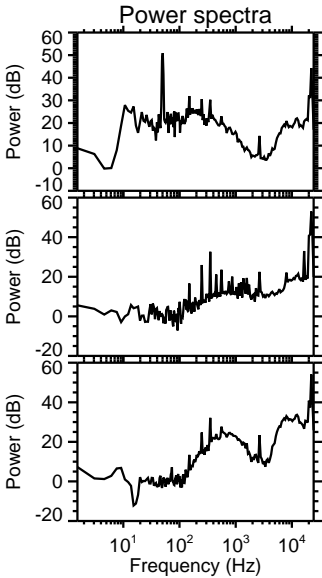
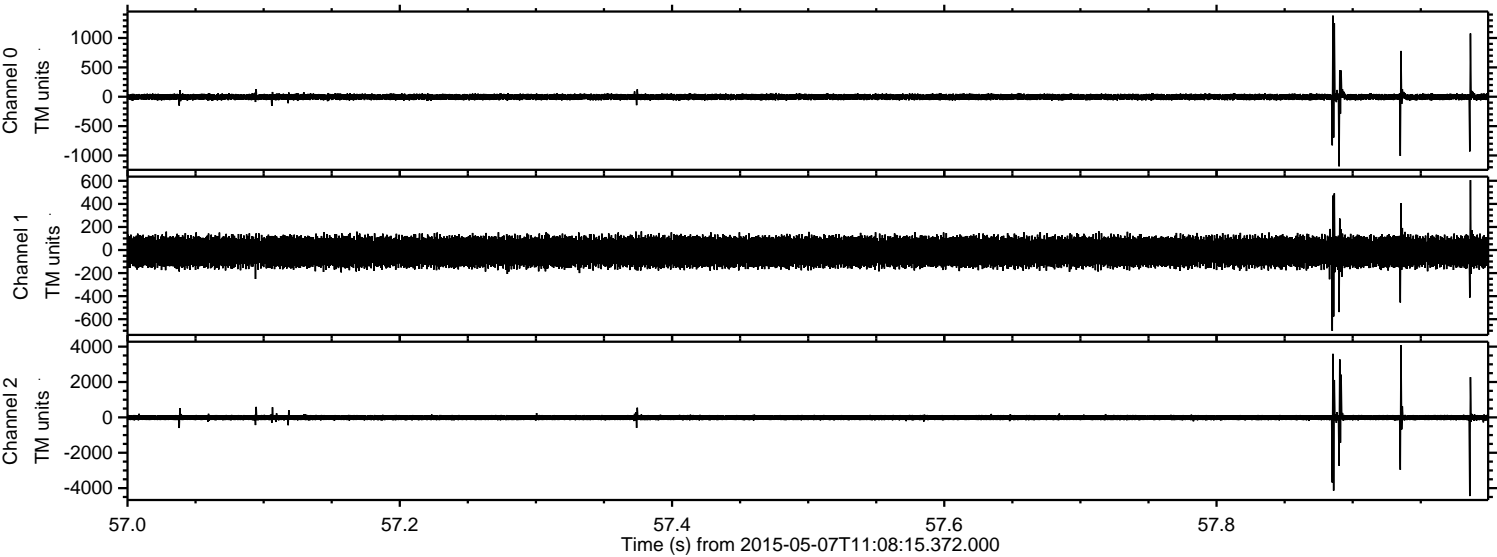

ELMAVAN 3D WAVEFORMS (Measured data sampled at 50 kHz) 49718 packets of 144 samples from 2015-05-07T11:08:15.372.000. Part 82/144

Processed Thu May 7 13:15:24 2015 by ELM ver.2012-10-06 from 001__elm20150507_110814__dat00.bin

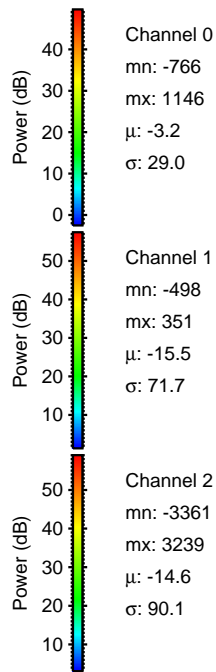
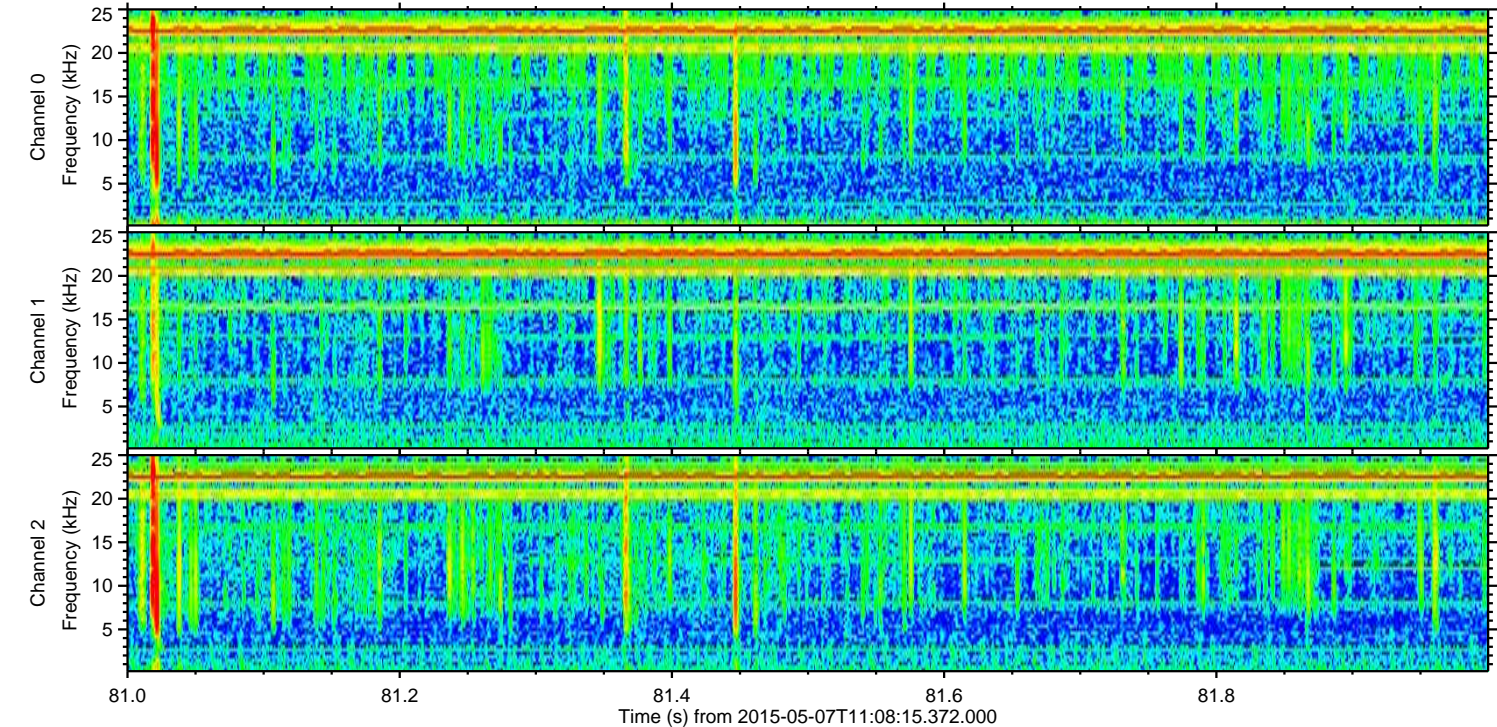
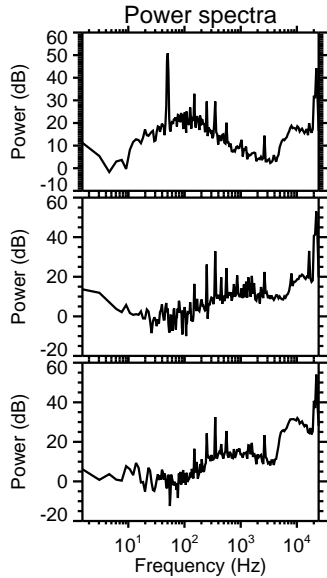
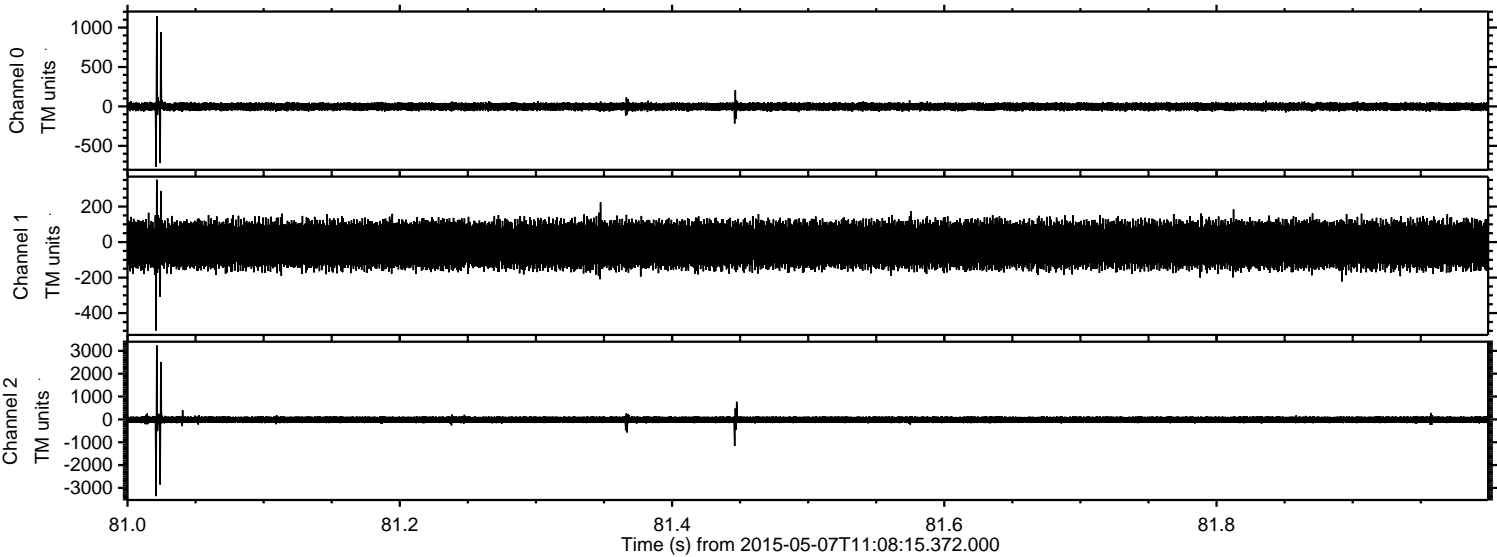

ELMAVAN 3D WAVEFORMS (Measured data sampled at 50 kHz) 49718 packets of 144 samples from 2015-05-07T11:08:15.372.000. Part 29/144

Processed Thu May 7 13:15:25 2015 by ELM ver.2012-10-06 from 001__elm20150507_110814__dat00.bin

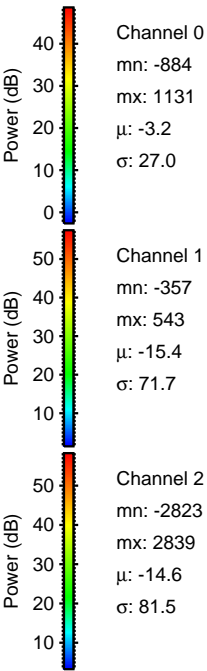
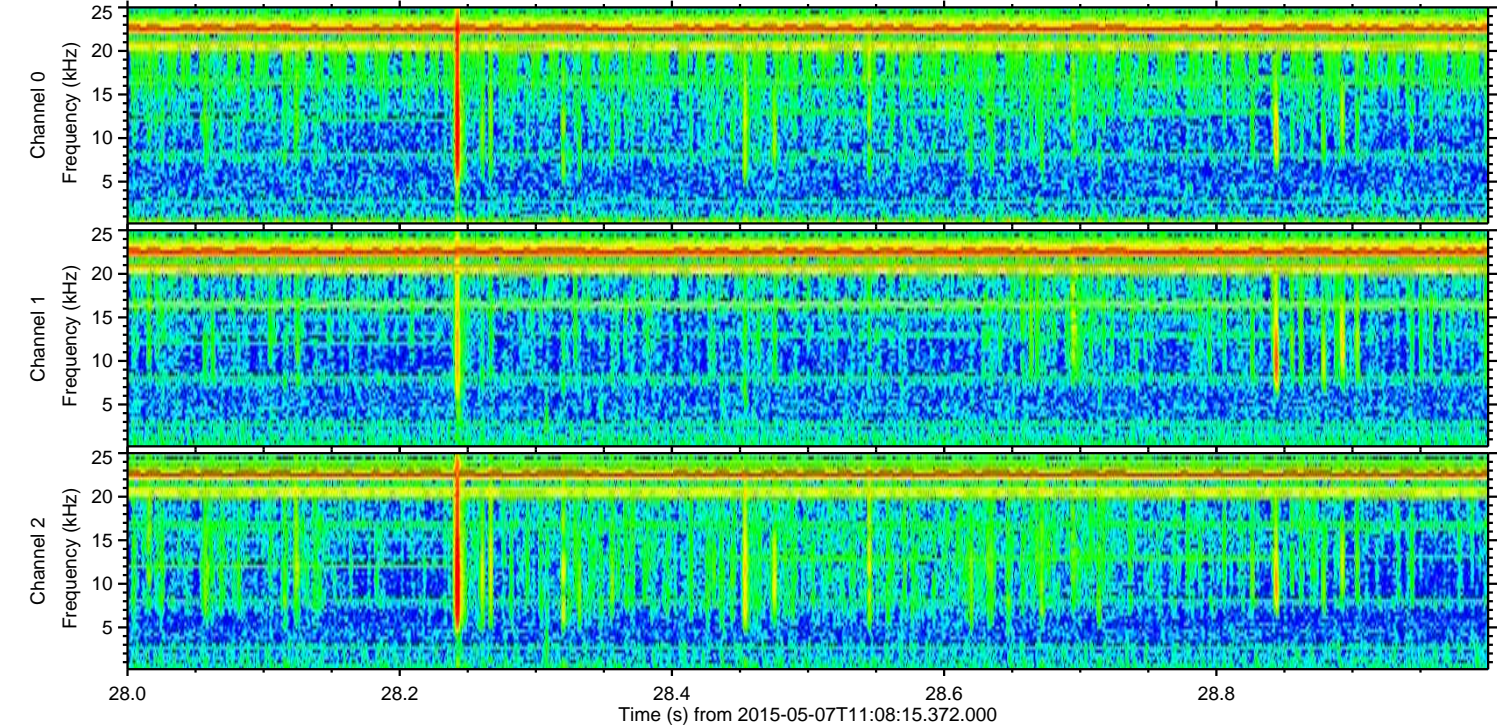
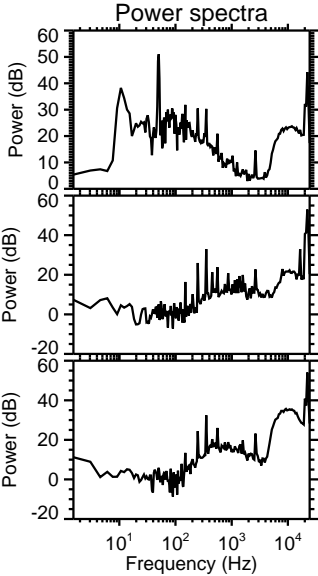
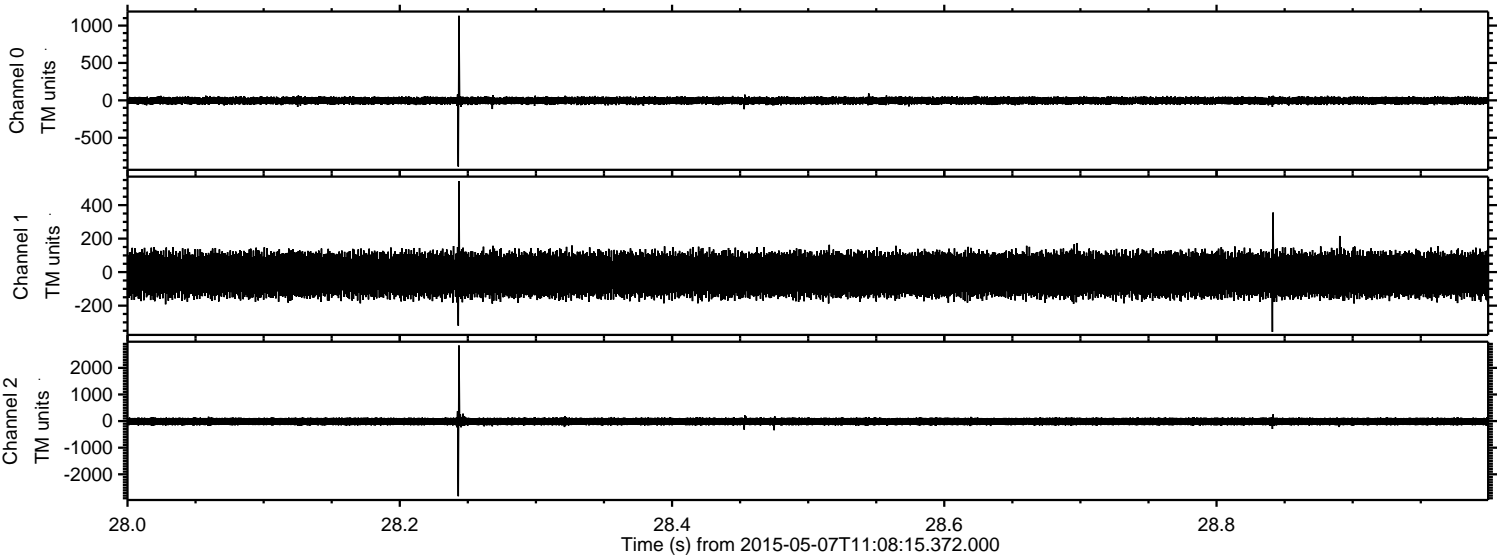

Processed Thu May 7 13:15:26 2015 by ELM ver.2012-10-06 from 001__elm20150507_110814__dat00.bin

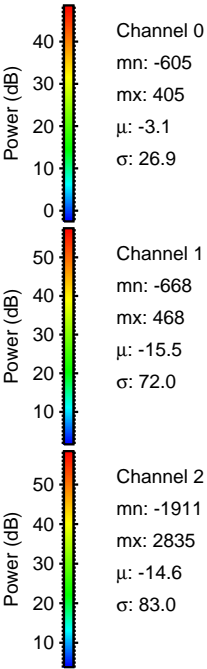
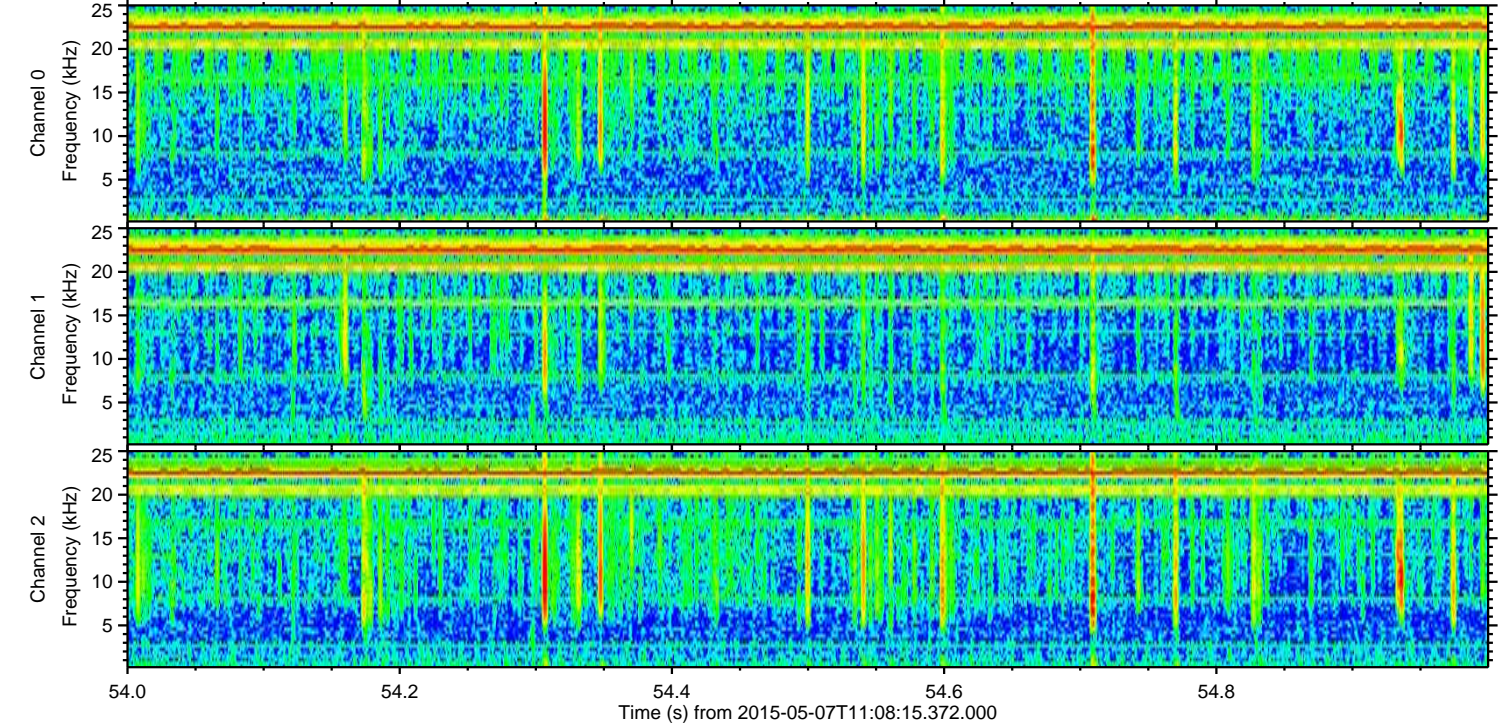
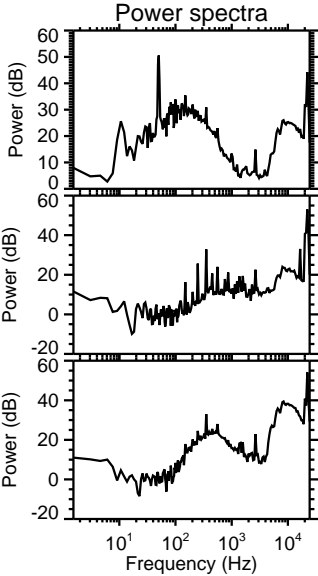
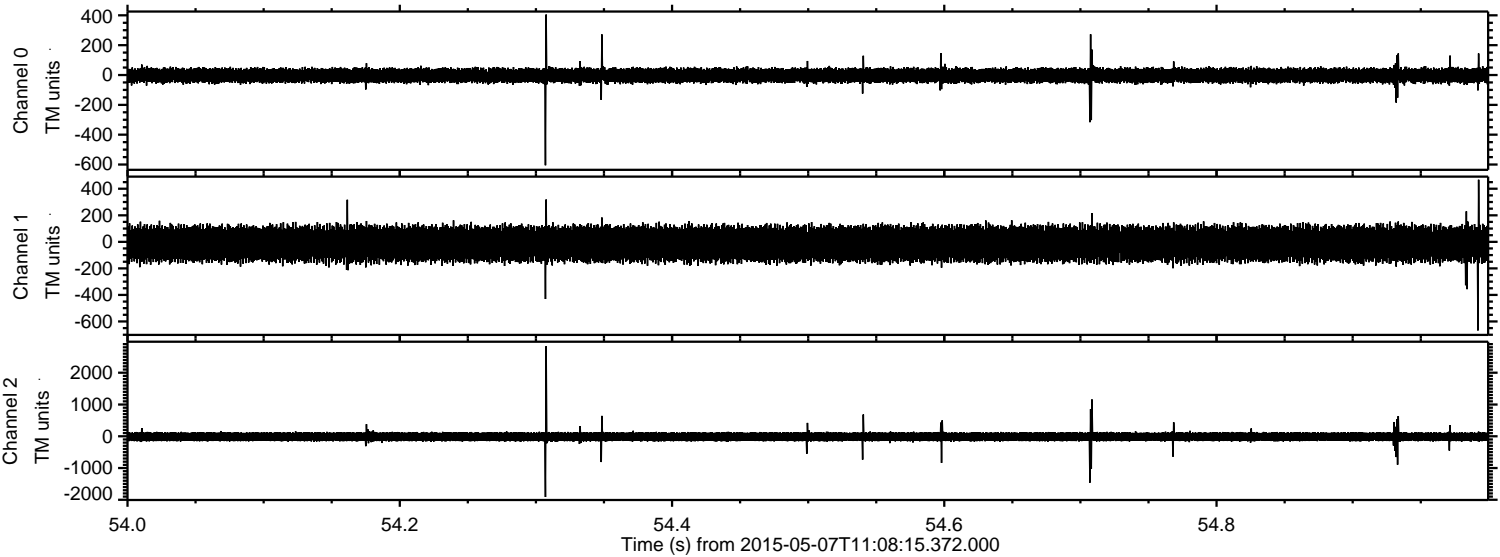

Processed Thu May 7 13:15:27 2015 by ELM ver.2012-10-06 from 001__elm20150507_110814__dat00.bin

