

# ELMAVAN 3D WAVEFORMS (Measured data sampled at 50 kHz) 49787 packets of 144 samples from 2015-05-07T10:13:13.612.000.

Processed Thu May 7 12:20:16 2015 by ELM ver.2012-10-06 from 001\_\_elm20150507\_101312\_\_dat00.bin

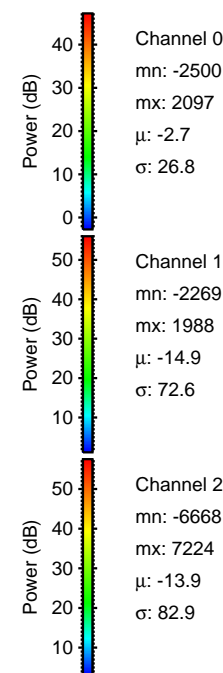

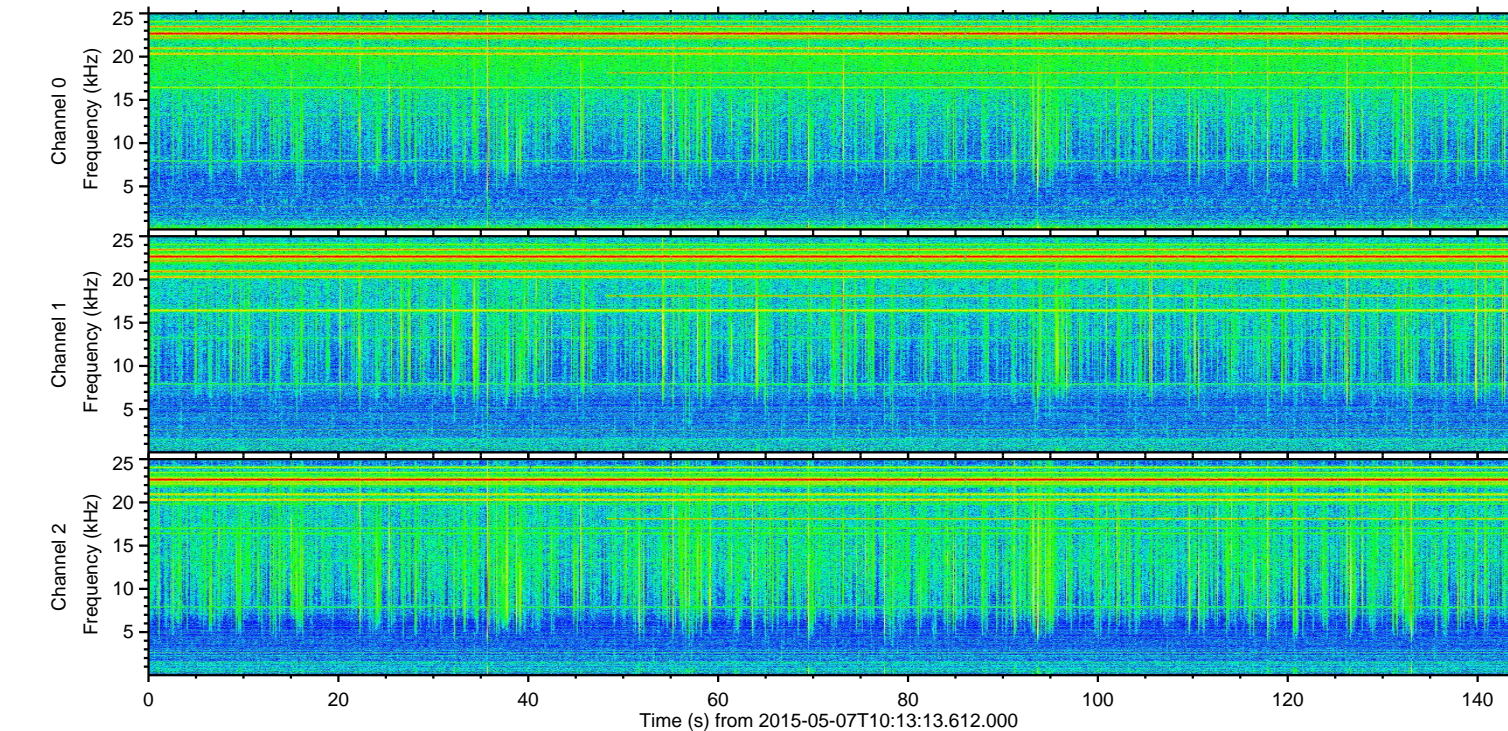
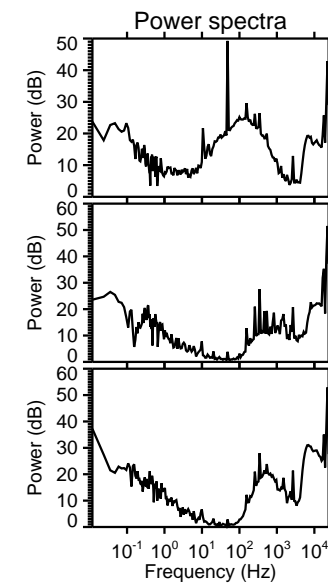
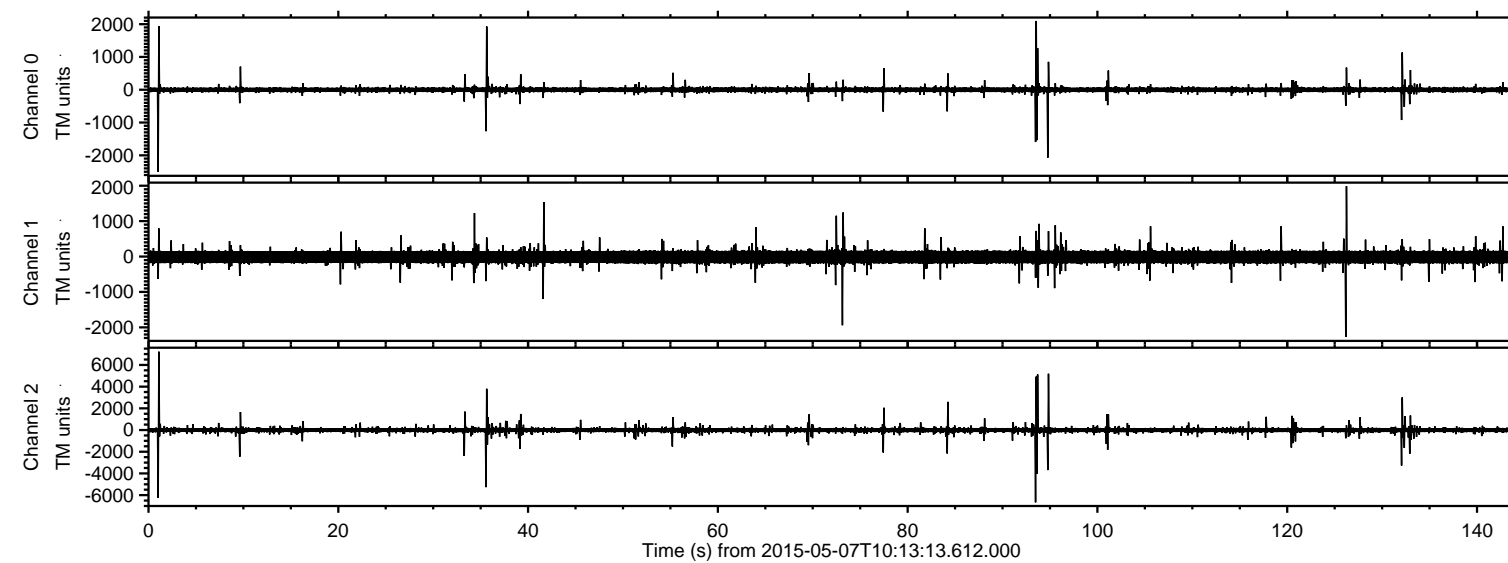

ELMAVAN 3D WAVEFORMS (Measured data sampled at 50 kHz) 49787 packets of 144 samples from 2015-05-07T10:13:13.612.000. Part 2/144

Processed Thu May 7 12:20:27 2015 by ELM ver.2012-10-06 from 001\_\_elm20150507\_101312\_\_dat00.bin

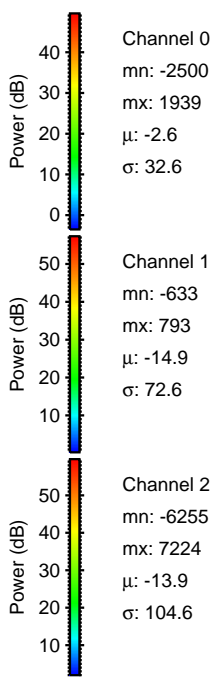
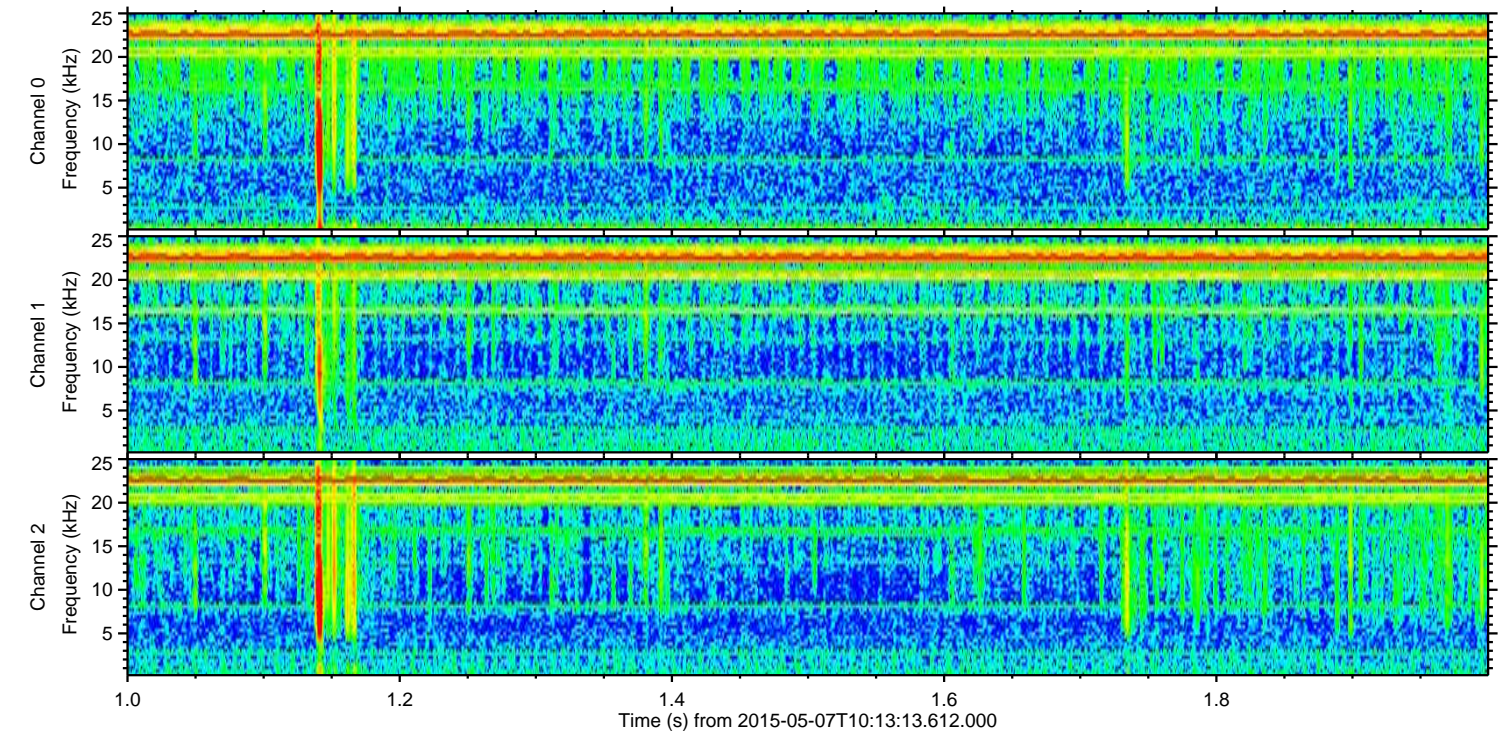
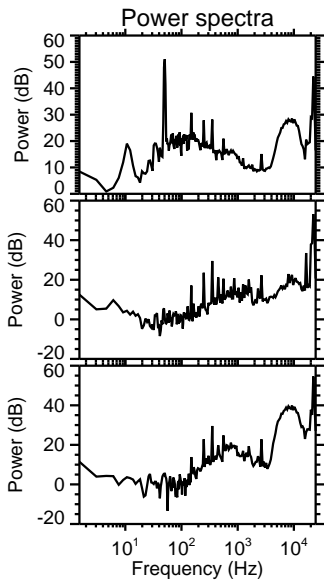
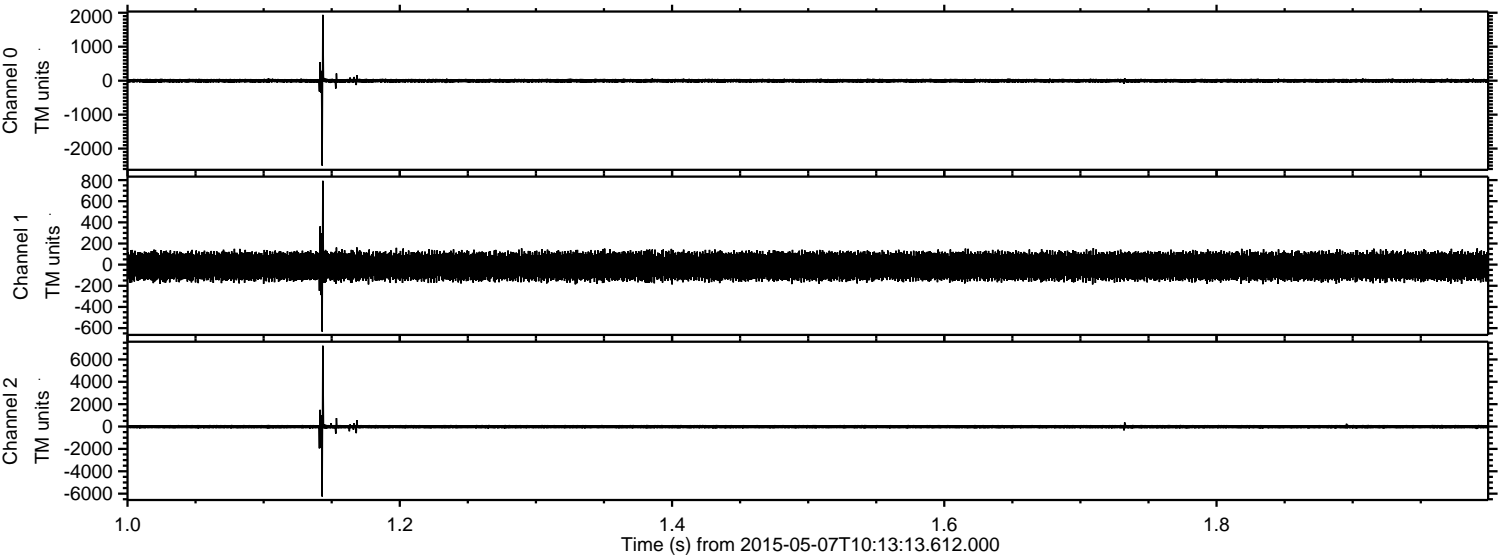



ELMAVAN 3D WAVEFORMS (Measured data sampled at 50 kHz) 49787 packets of 144 samples from 2015-05-07T10:13:13.612.000. Part 94/144

Processed Thu May 7 12:20:28 2015 by ELM ver.2012-10-06 from 001\_\_elm20150507\_101312\_\_dat00.bin

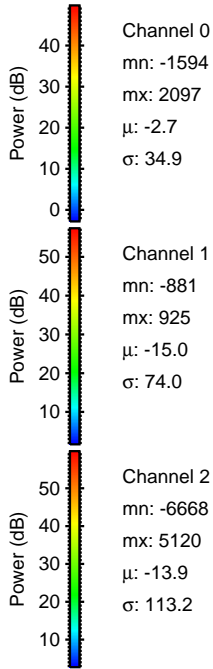
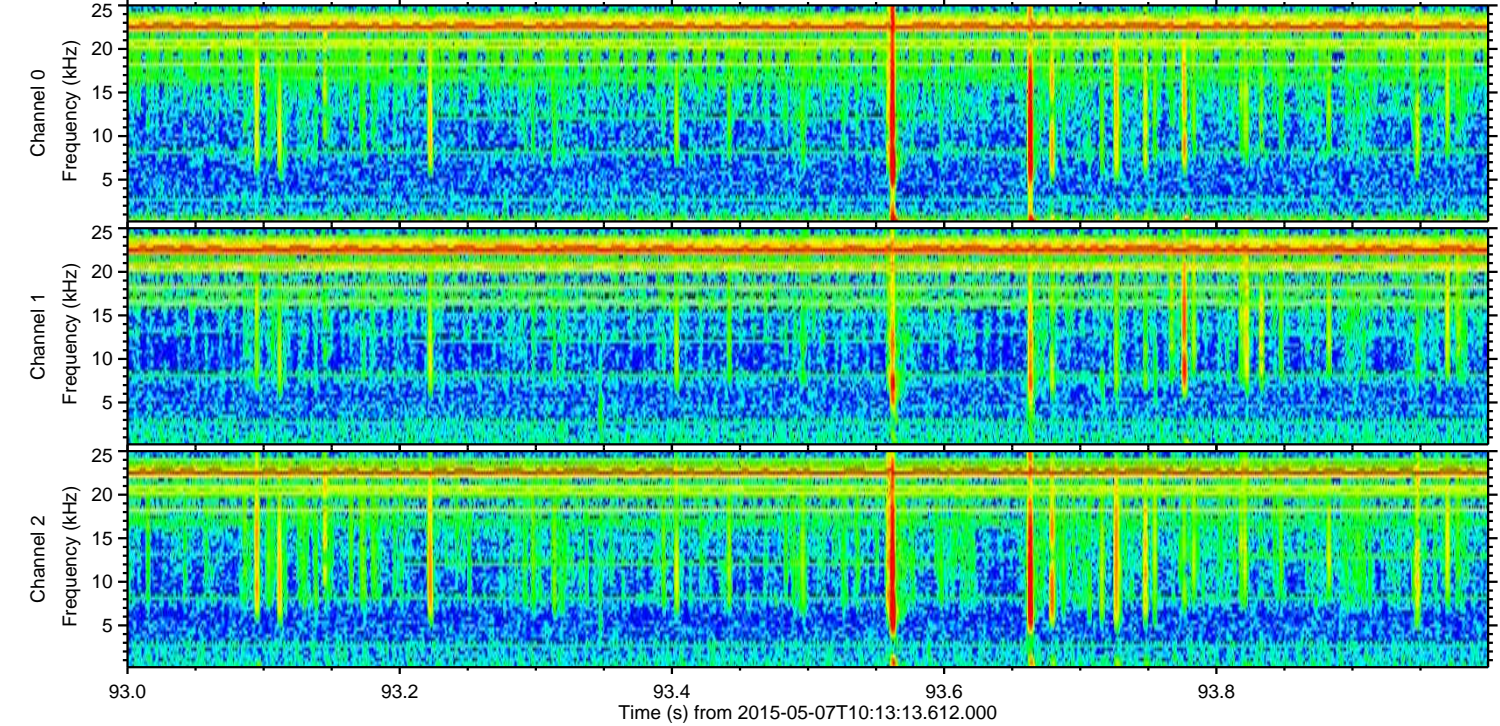
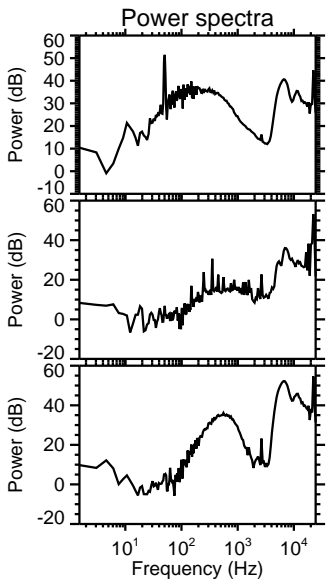
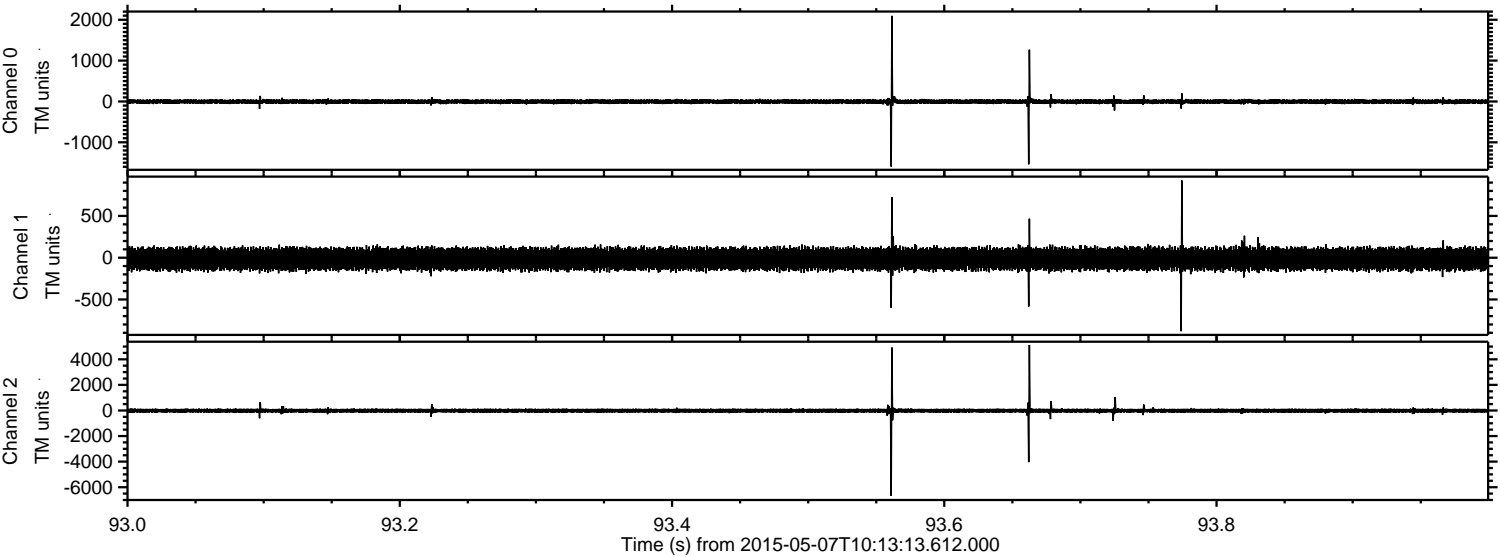



Processed Thu May 7 12:20:29 2015 by ELM ver.2012-10-06 from 001\_\_elm20150507\_101312\_\_dat00.bin

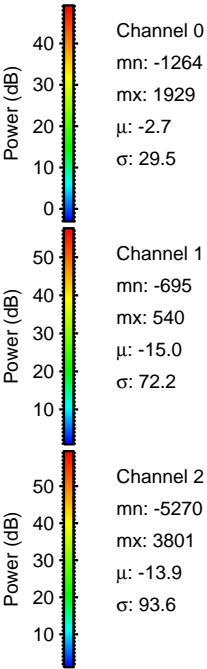
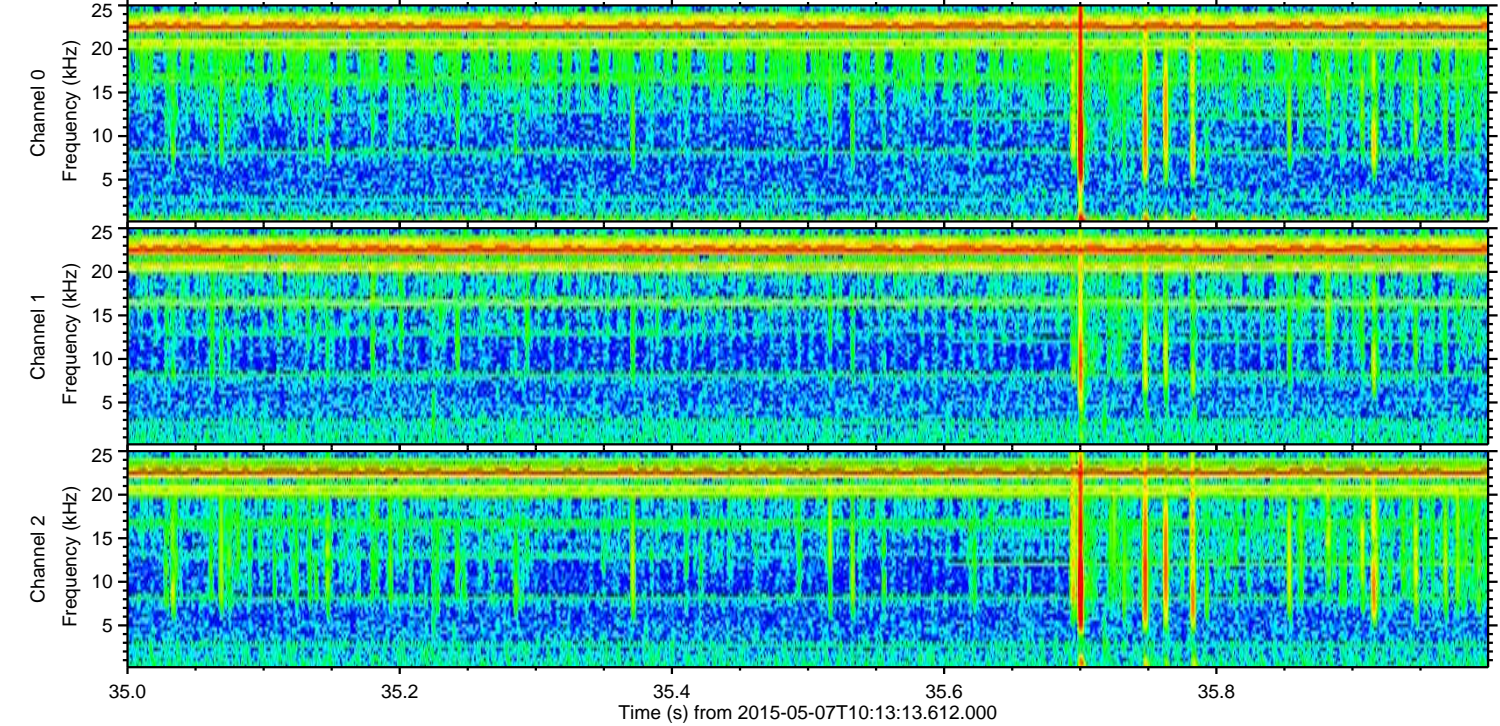
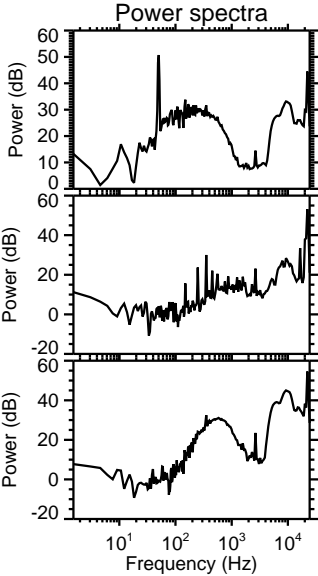
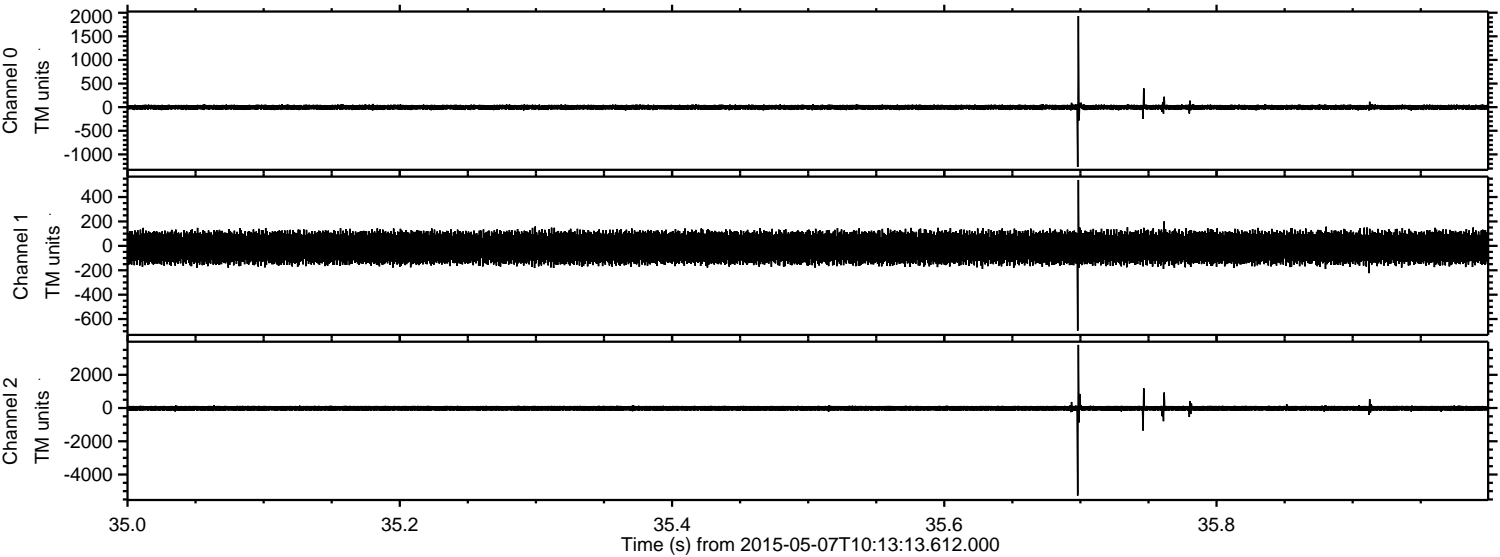



Processed Thu May 7 12:20:30 2015 by ELM ver.2012-10-06 from 001\_\_elm20150507\_101312\_\_dat00.bin

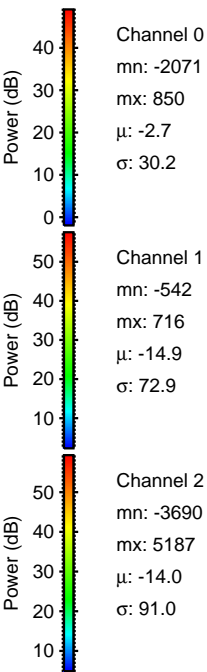
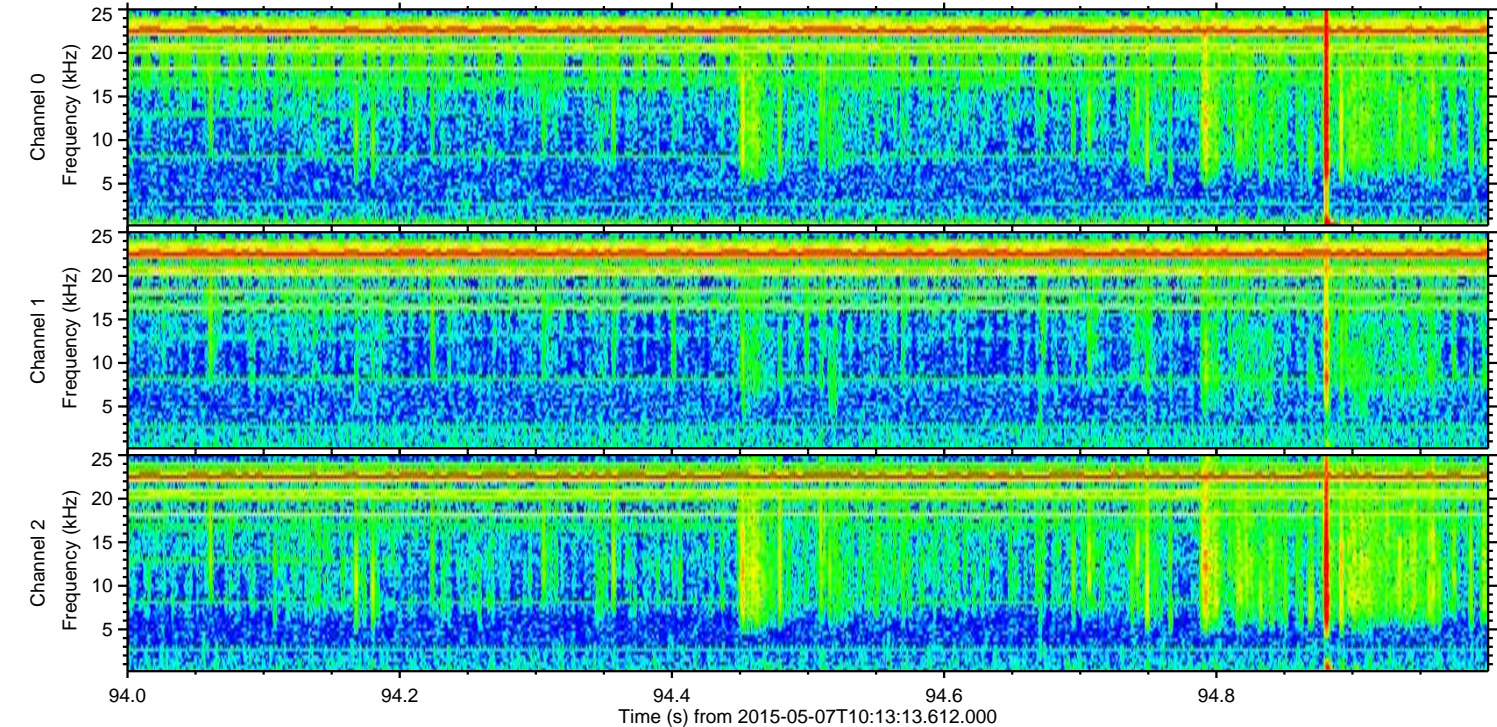
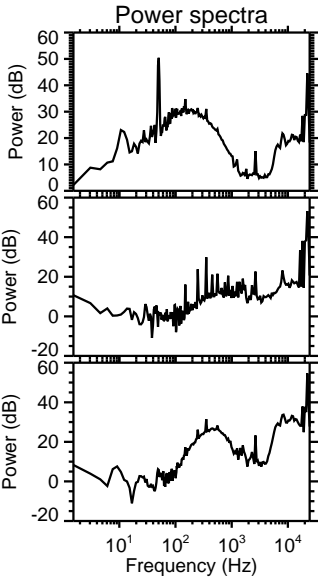
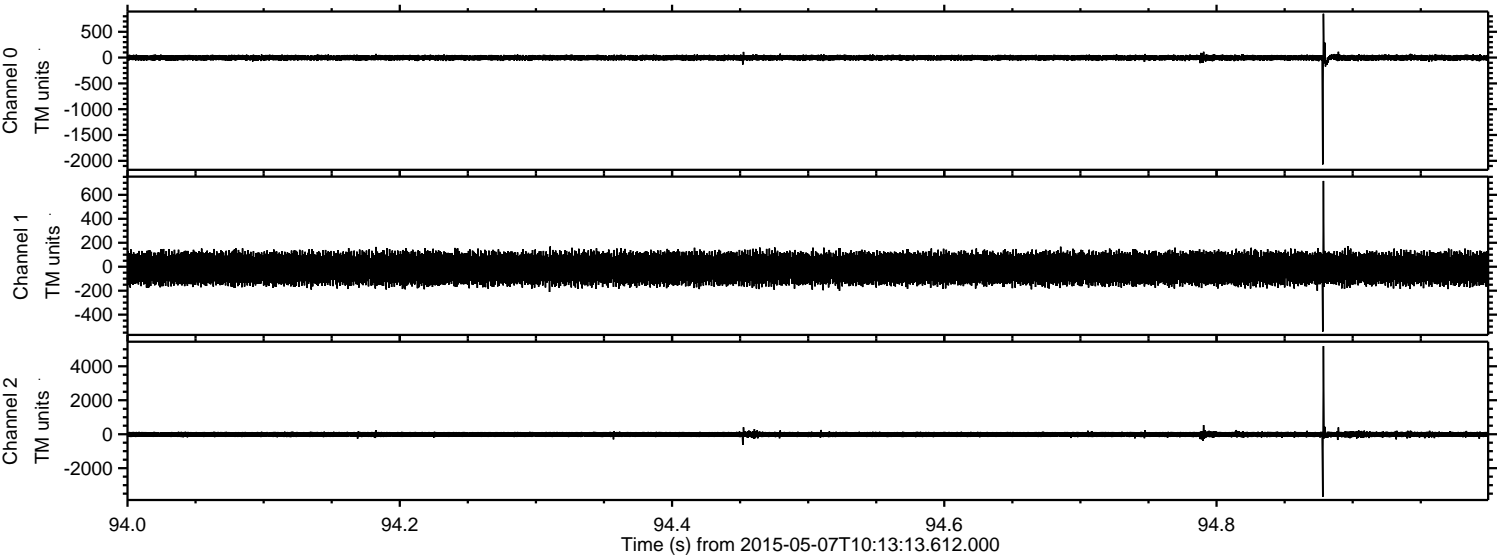



ELMAVAN 3D WAVEFORMS (Measured data sampled at 50 kHz) 49787 packets of 144 samples from 2015-05-07T10:13:13.612.000. Part 133/144

Processed Thu May 7 12:20:31 2015 by ELM ver.2012-10-06 from 001\_\_elm20150507\_101312\_\_dat00.bin

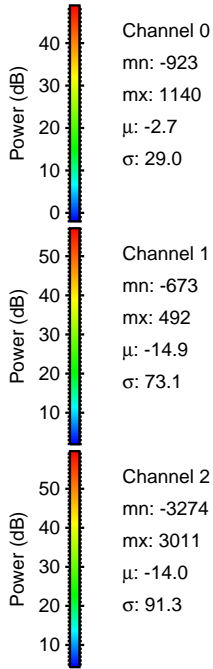
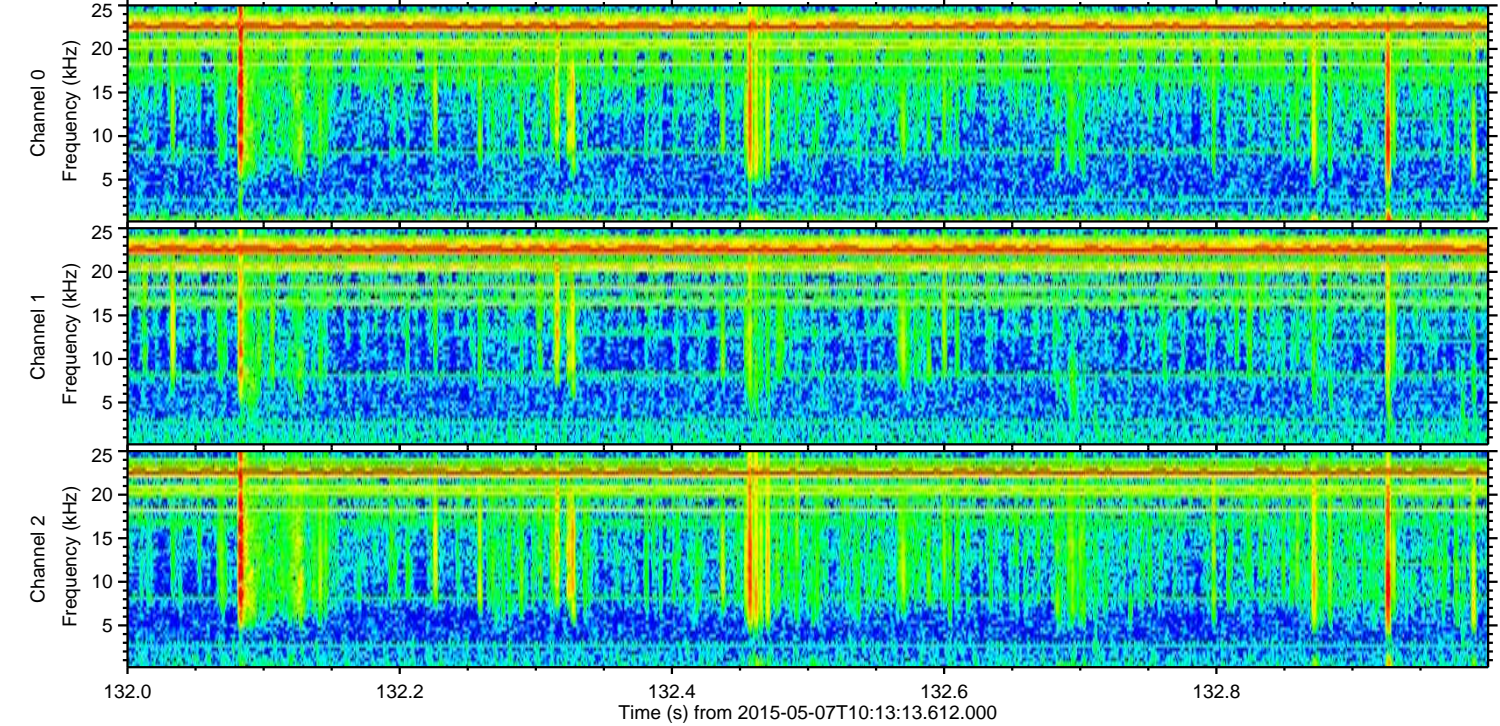
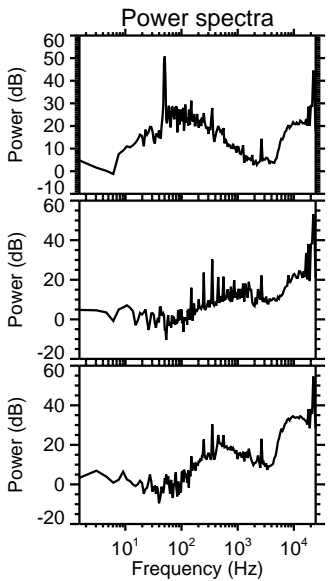
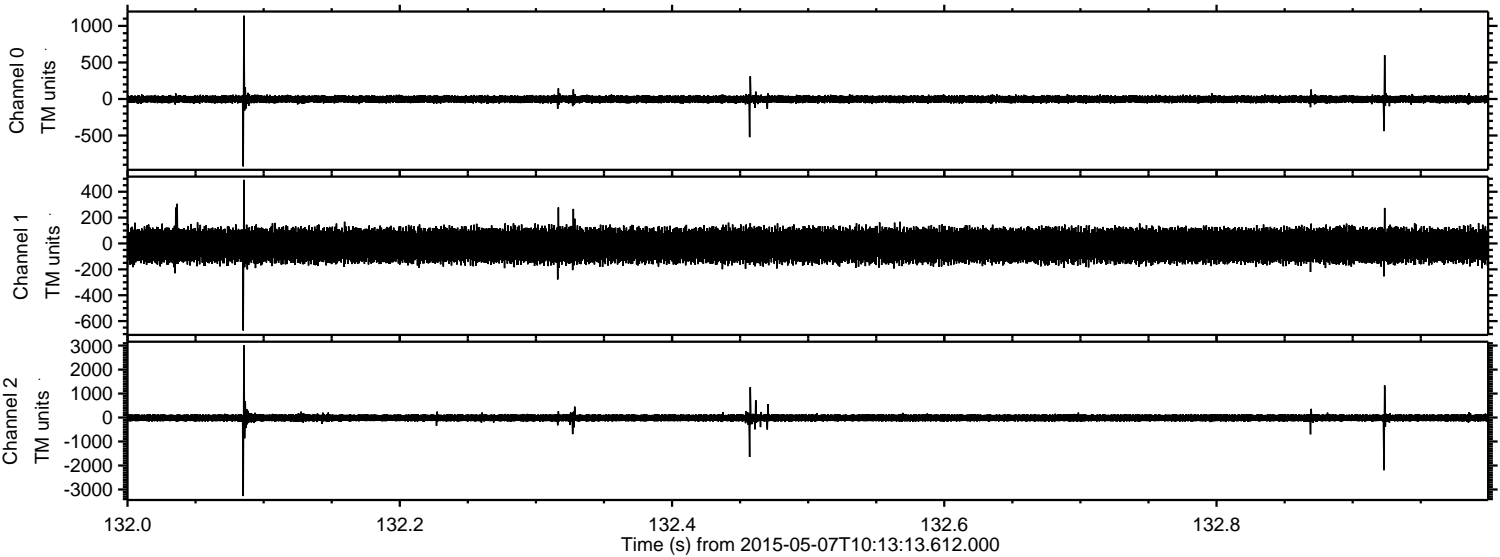



Processed Thu May 7 12:20:32 2015 by ELM ver.2012-10-06 from 001\_\_elm20150507\_101312\_\_dat00.bin

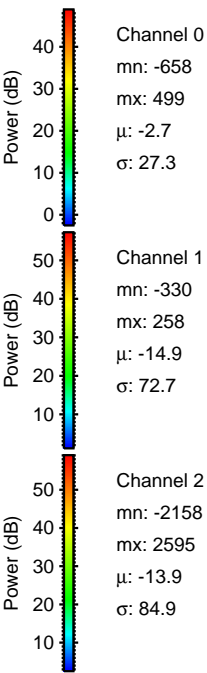
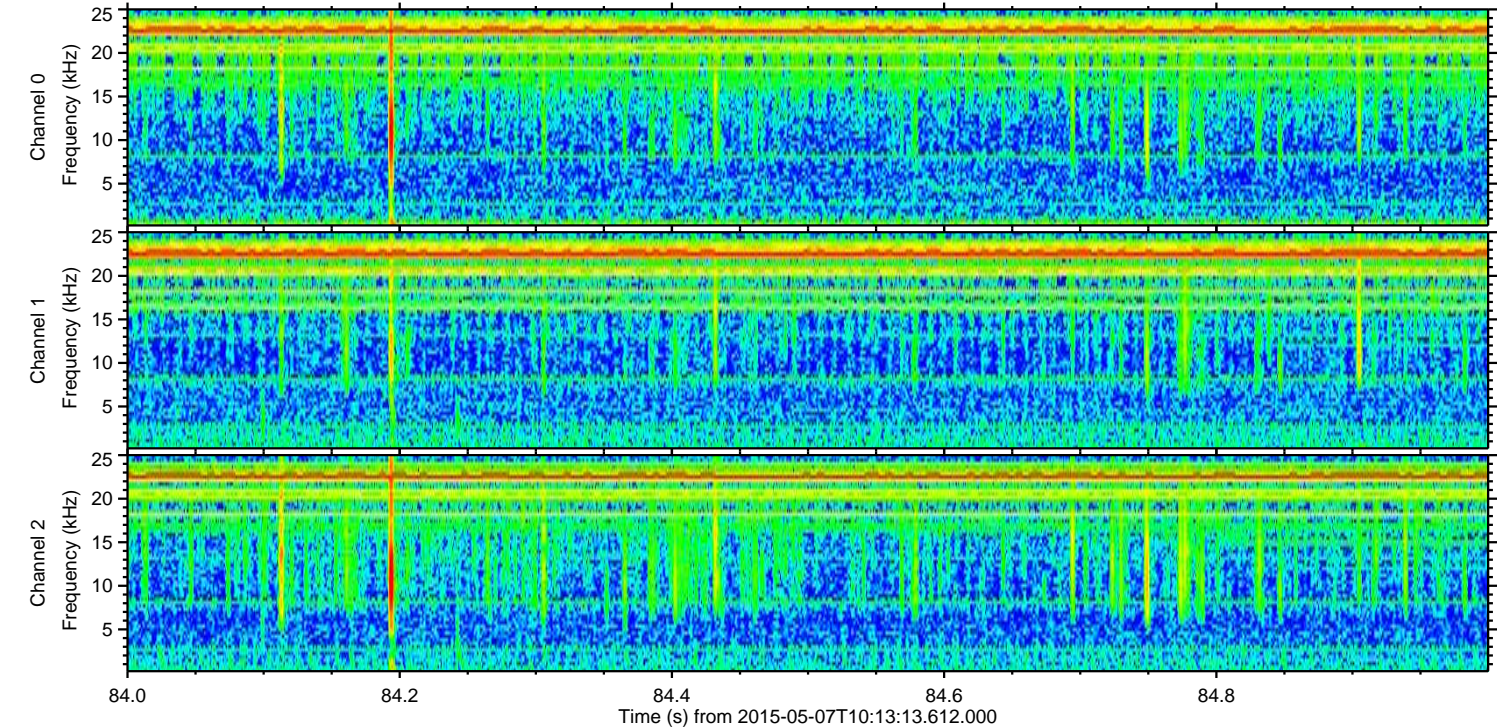
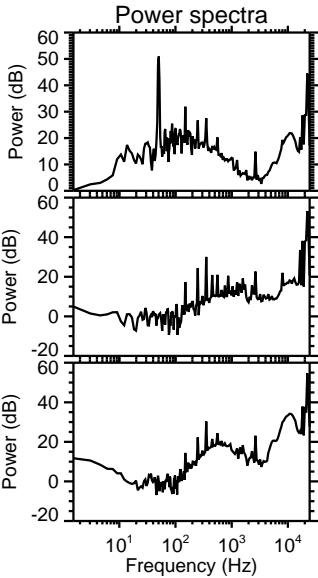
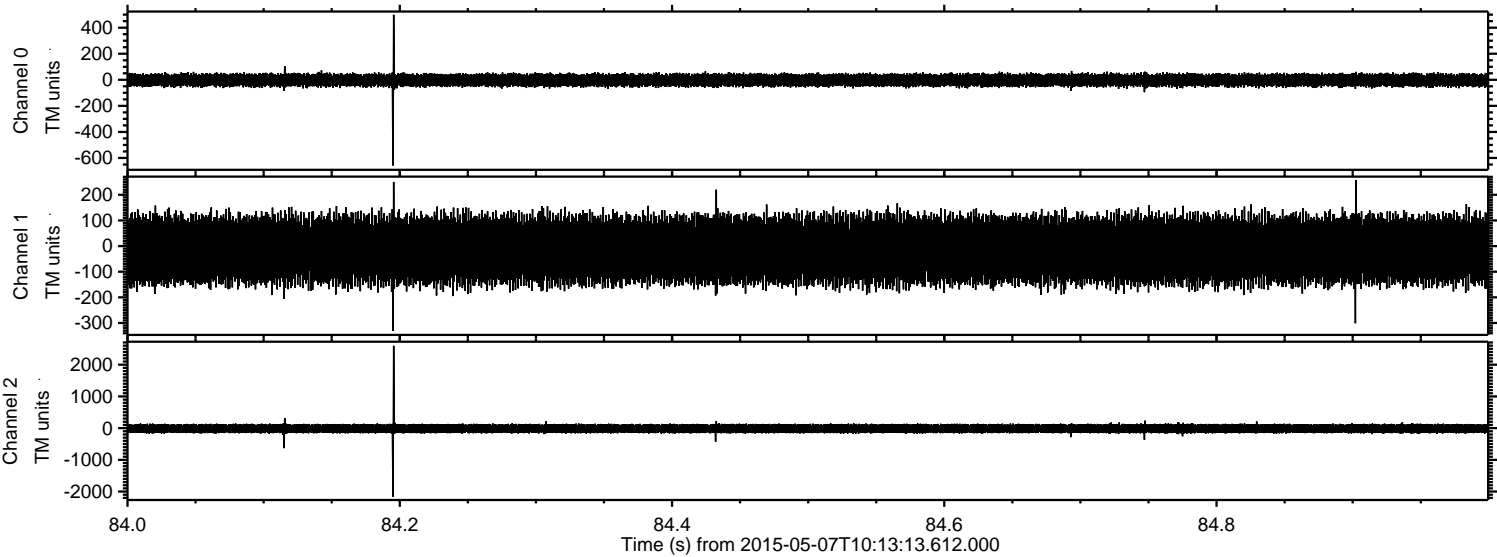



Processed Thu May 7 12:20:33 2015 by ELM ver.2012-10-06 from 001\_\_elm20150507\_101312\_\_dat00.bin

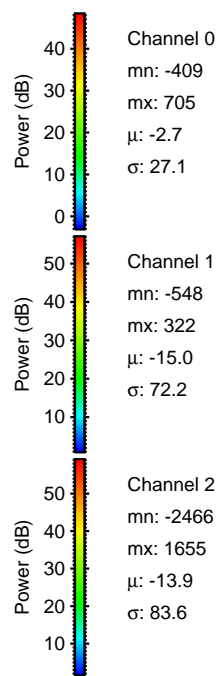
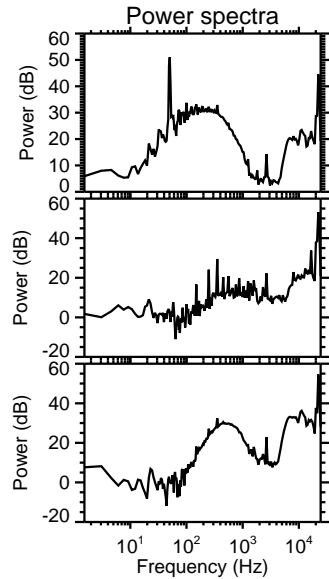
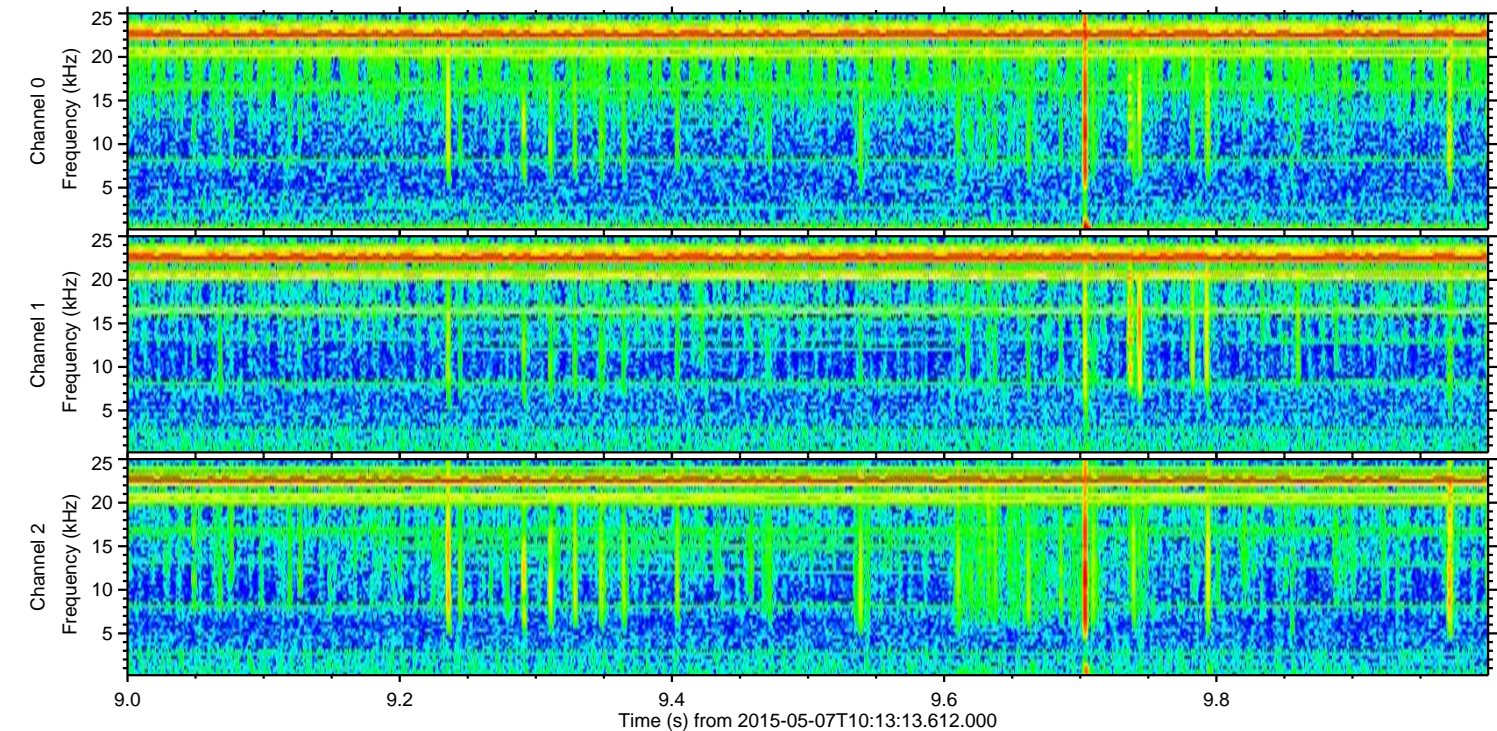
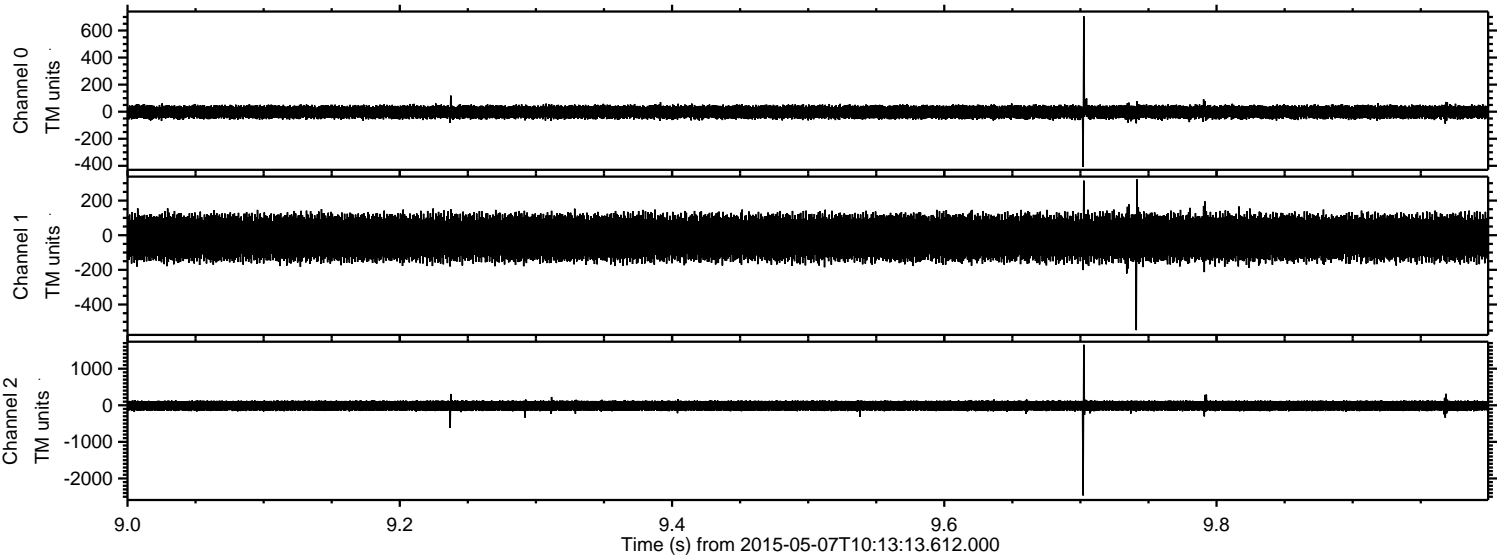

Power spectra

Channel 0  
mn: -409  
mx: 705  
 $\mu$ : -2.7  
 $\sigma$ : 27.1

Channel 1  
mn: -548  
mx: 322  
 $\mu$ : -15.0  
 $\sigma$ : 72.2

Channel 2  
mn: -2466  
mx: 1655  
 $\mu$ : -13.9  
 $\sigma$ : 83.6



Processed Thu May 7 12:20:34 2015 by ELM ver.2012-10-06 from 001\_\_elm20150507\_101312\_\_dat00.bin

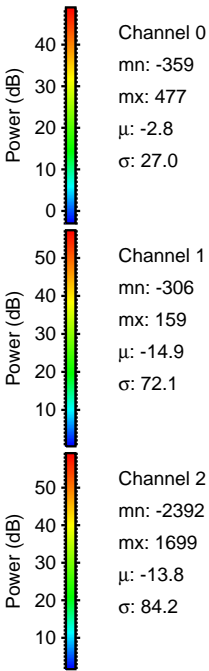
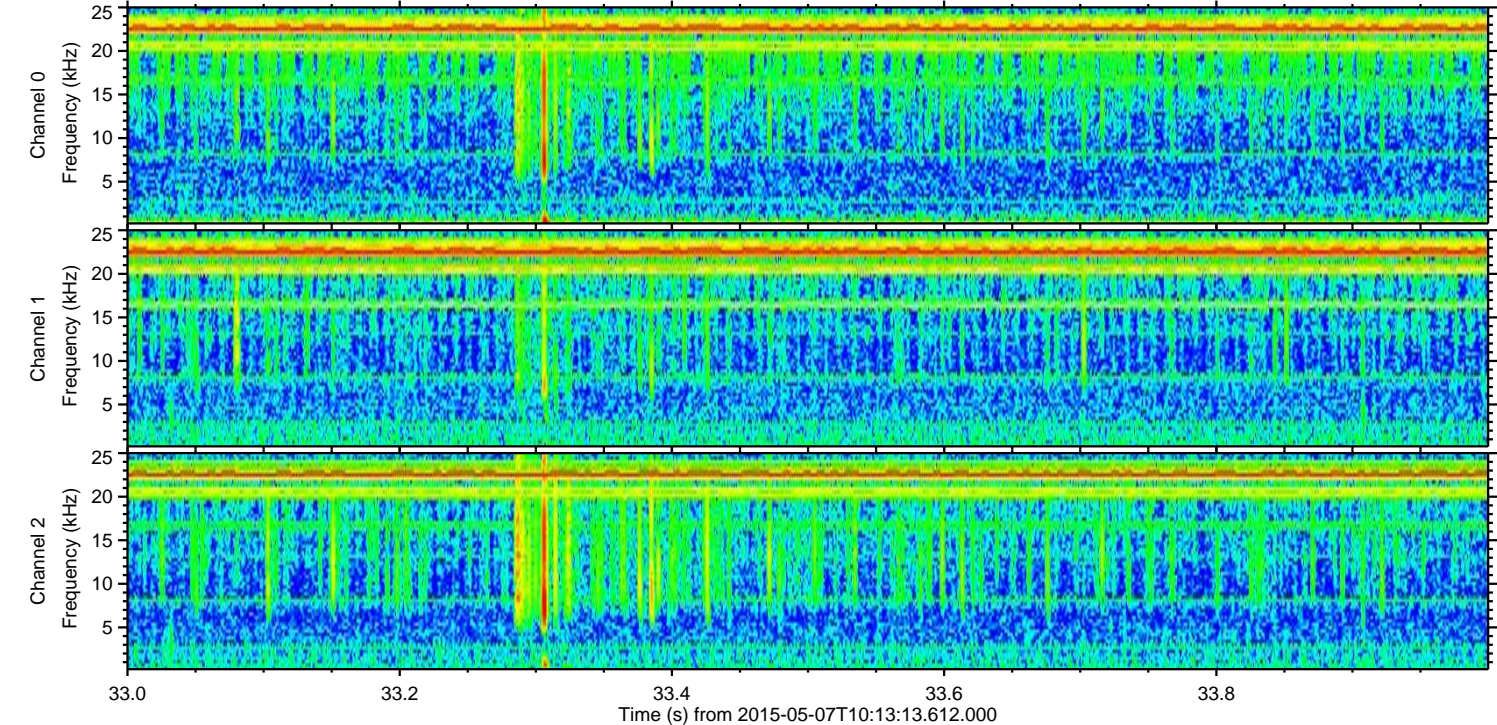
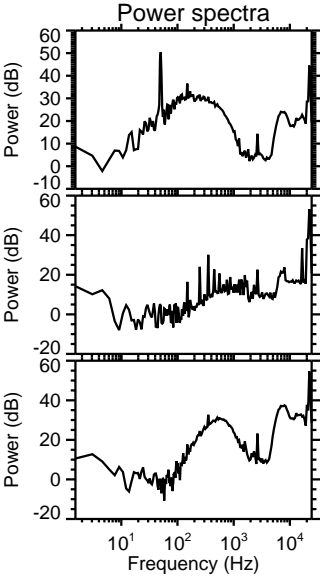
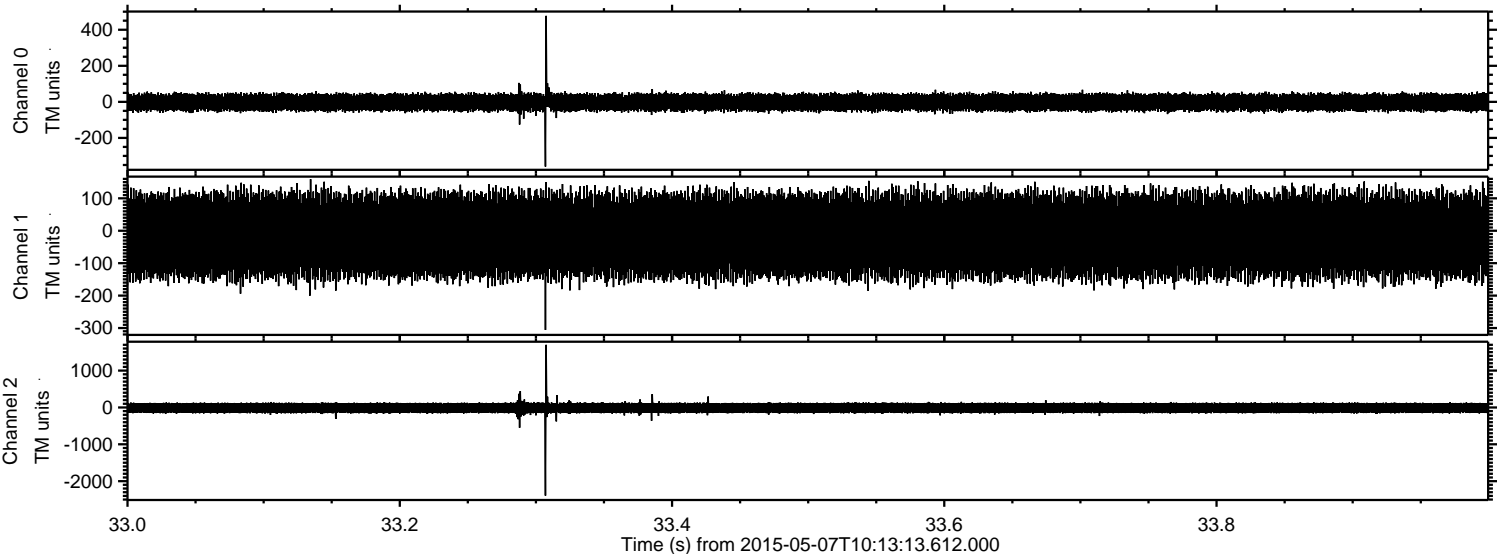



Processed Thu May 7 12:20:35 2015 by ELM ver.2012-10-06 from 001\_\_elm20150507\_101312\_\_dat00.bin

