

ELMAVAN 3D WAVEFORMS (Measured data sampled at 50 kHz) 49775 packets of 144 samples from 2015-05-07T05:18:04.237.000.

Processed Thu May 7 07:24:43 2015 by ELM ver.2012-10-06 from 001__elm20150507_051803__dat00.bin

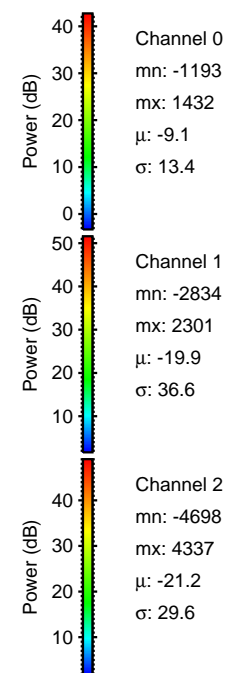

Processed Thu May 7 07:24:54 2015 by ELM ver.2012-10-06 from 001__elm20150507_051803__dat00.bin

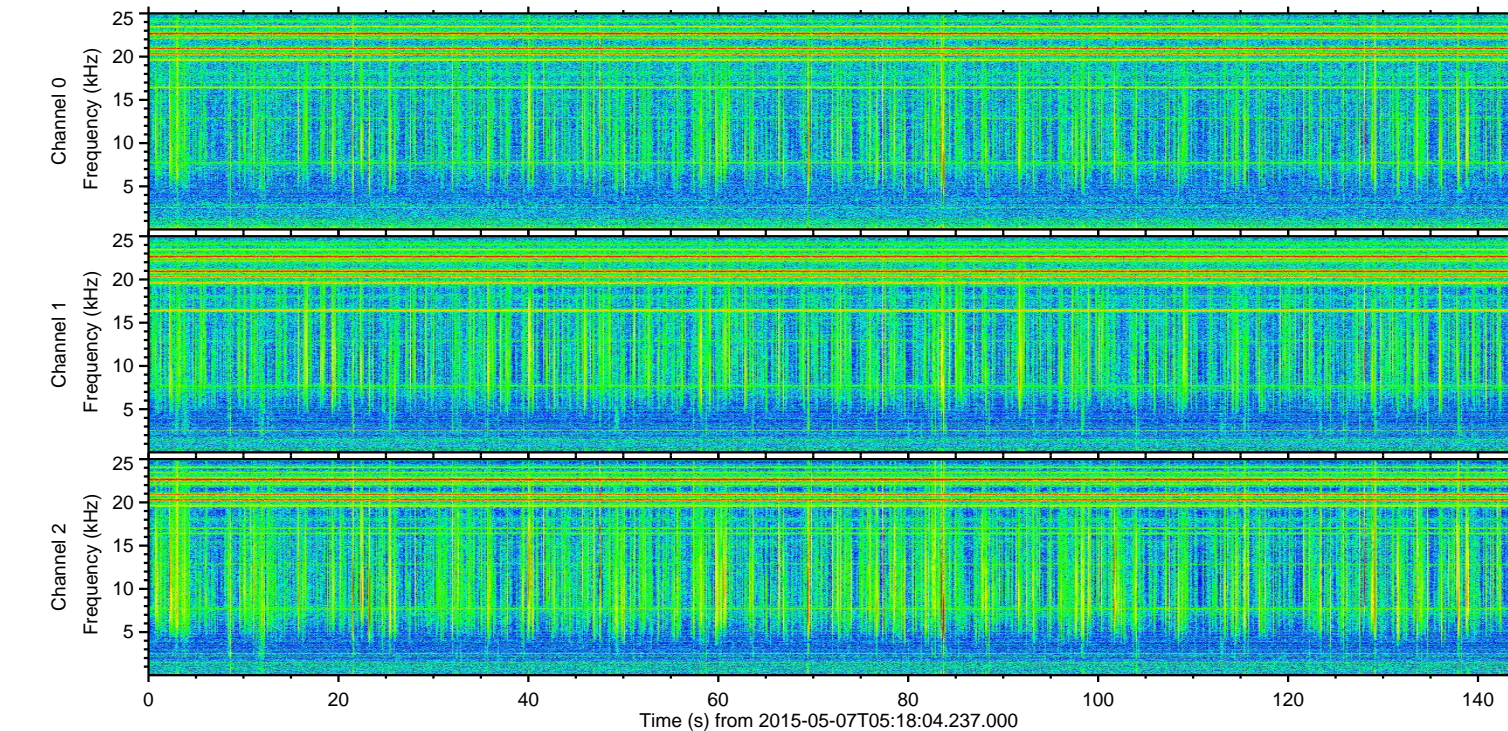
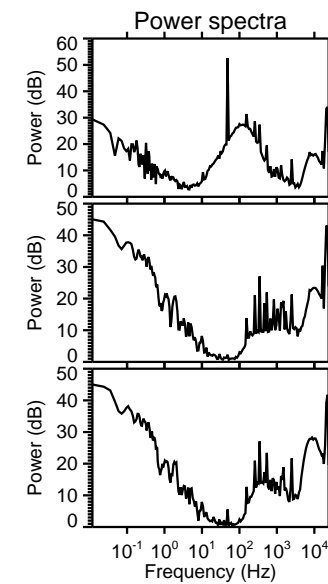
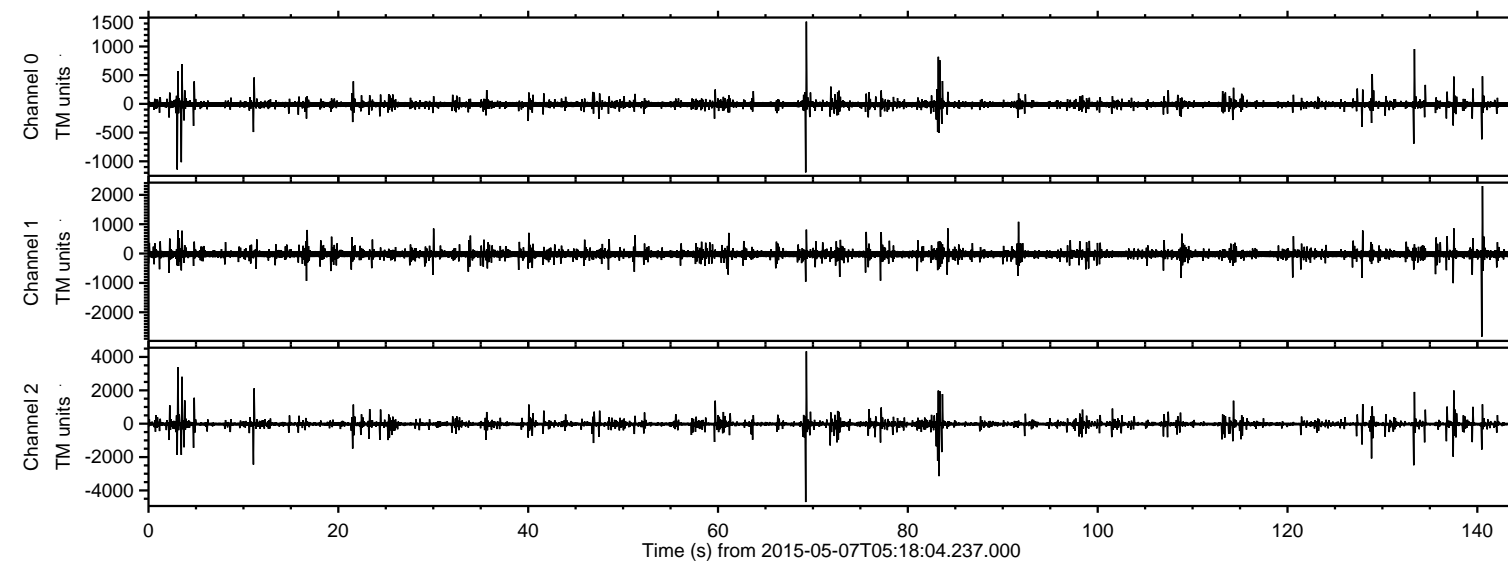
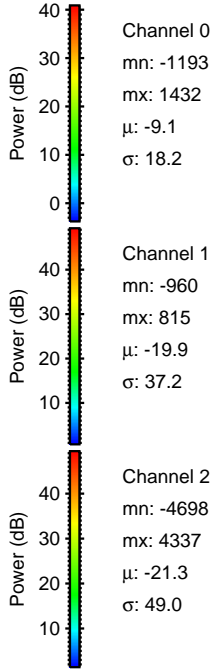
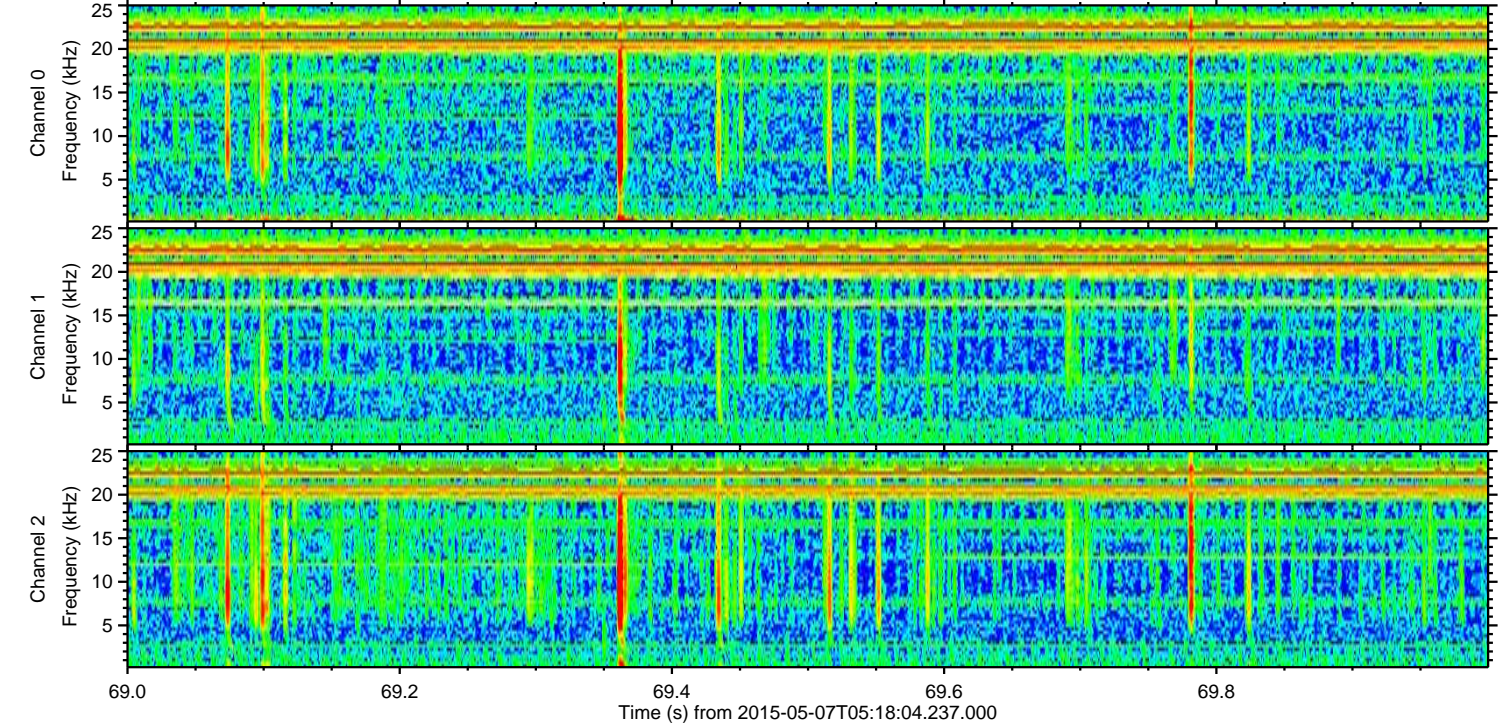
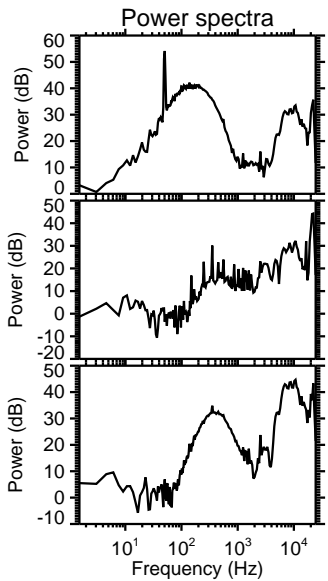
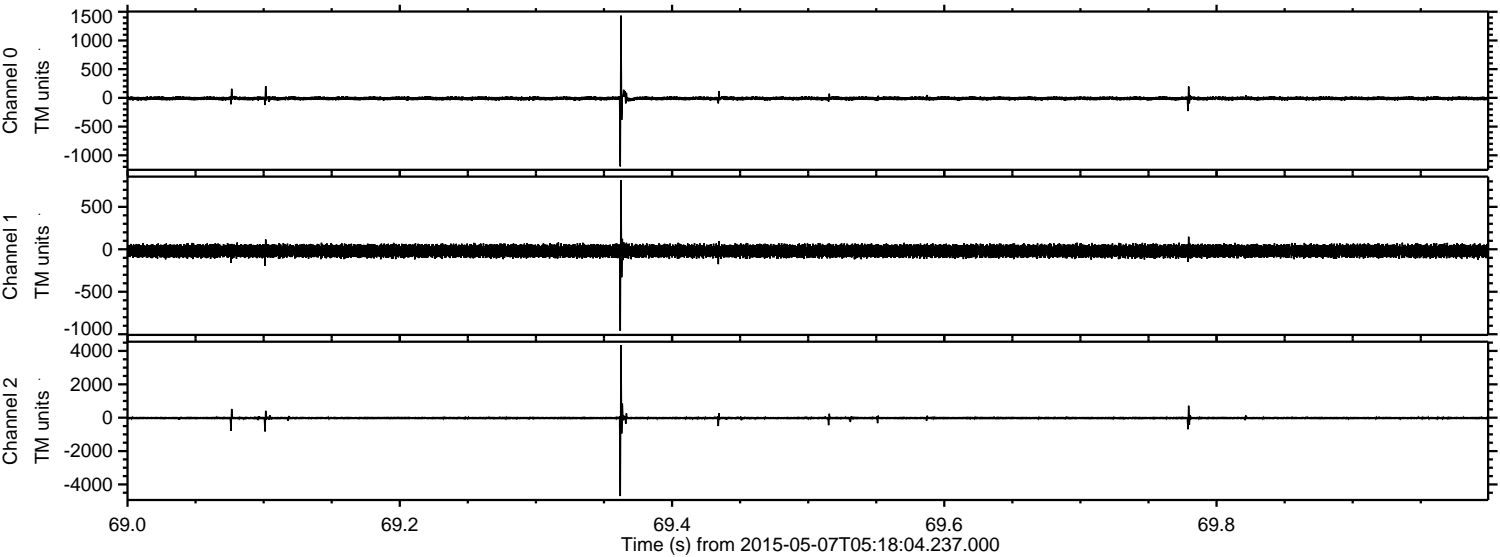

Processed Thu May 7 07:24:55 2015 by ELM ver.2012-10-06 from 001__elm20150507_051803__dat00.bin

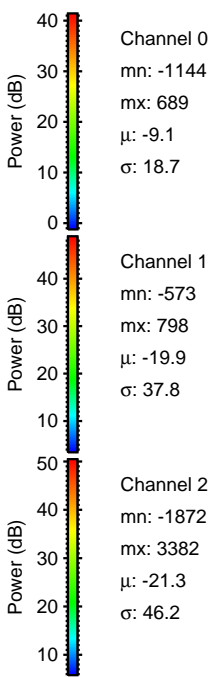
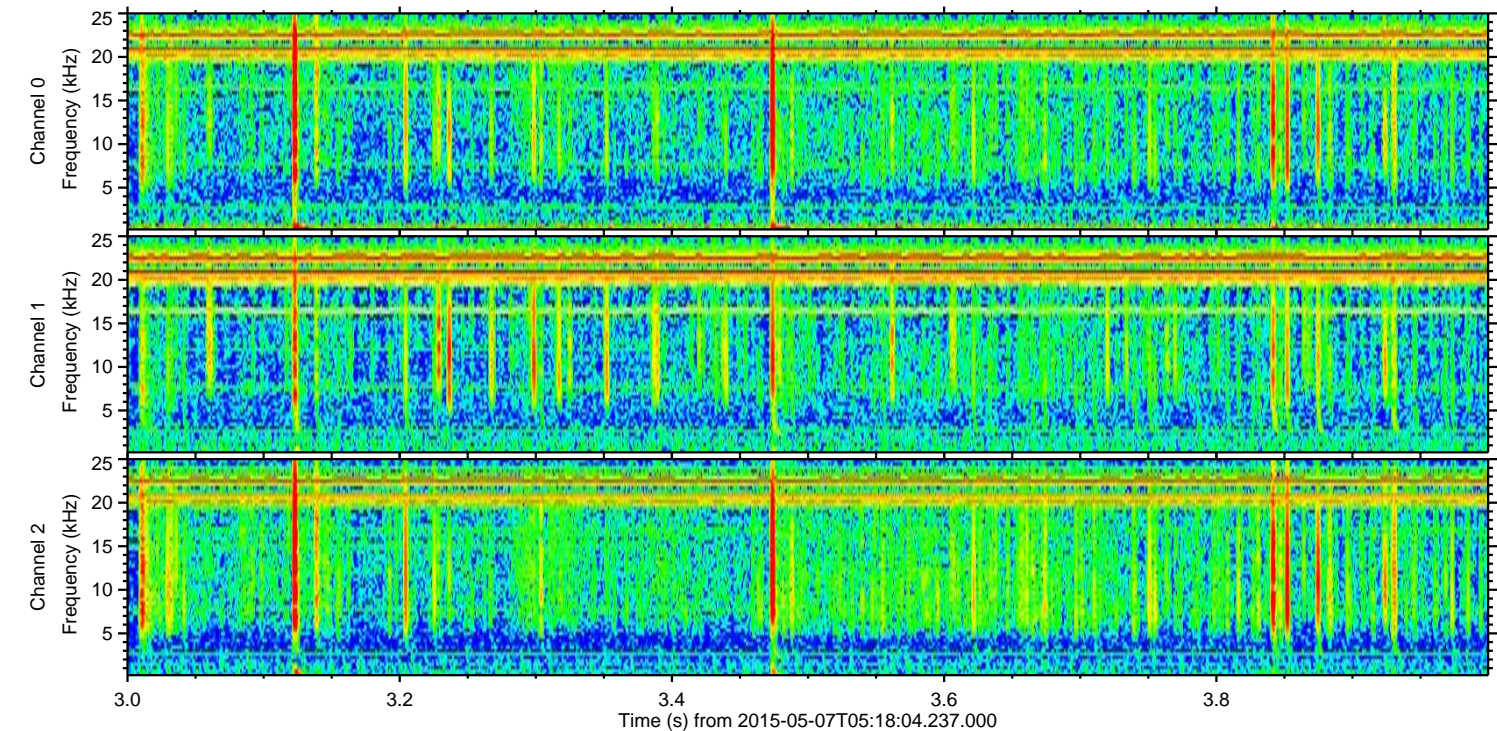
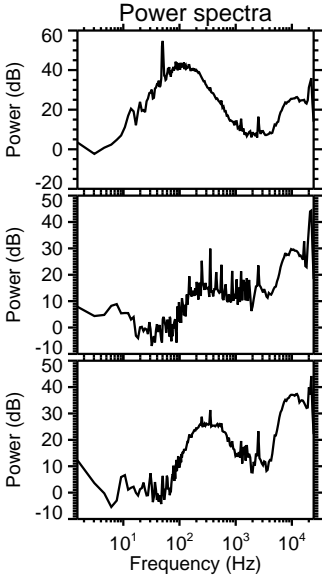
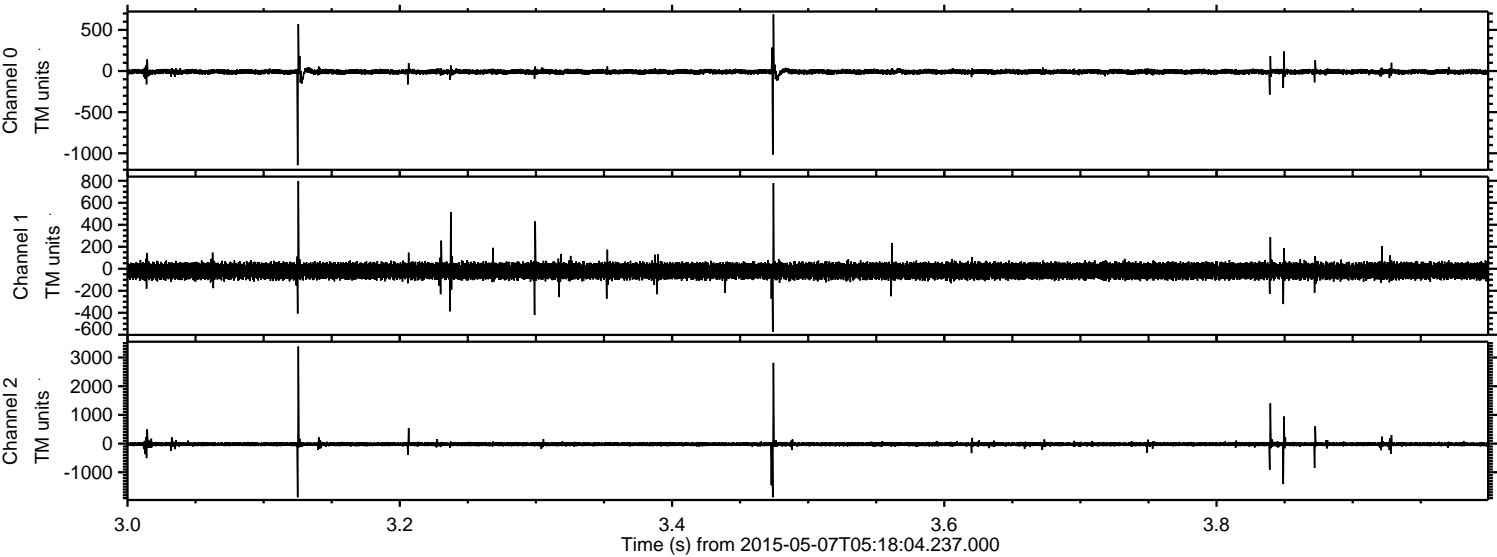

Processed Thu May 7 07:24:56 2015 by ELM ver.2012-10-06 from 001__elm20150507_051803__dat00.bin

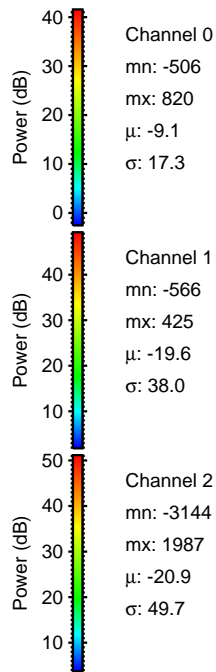
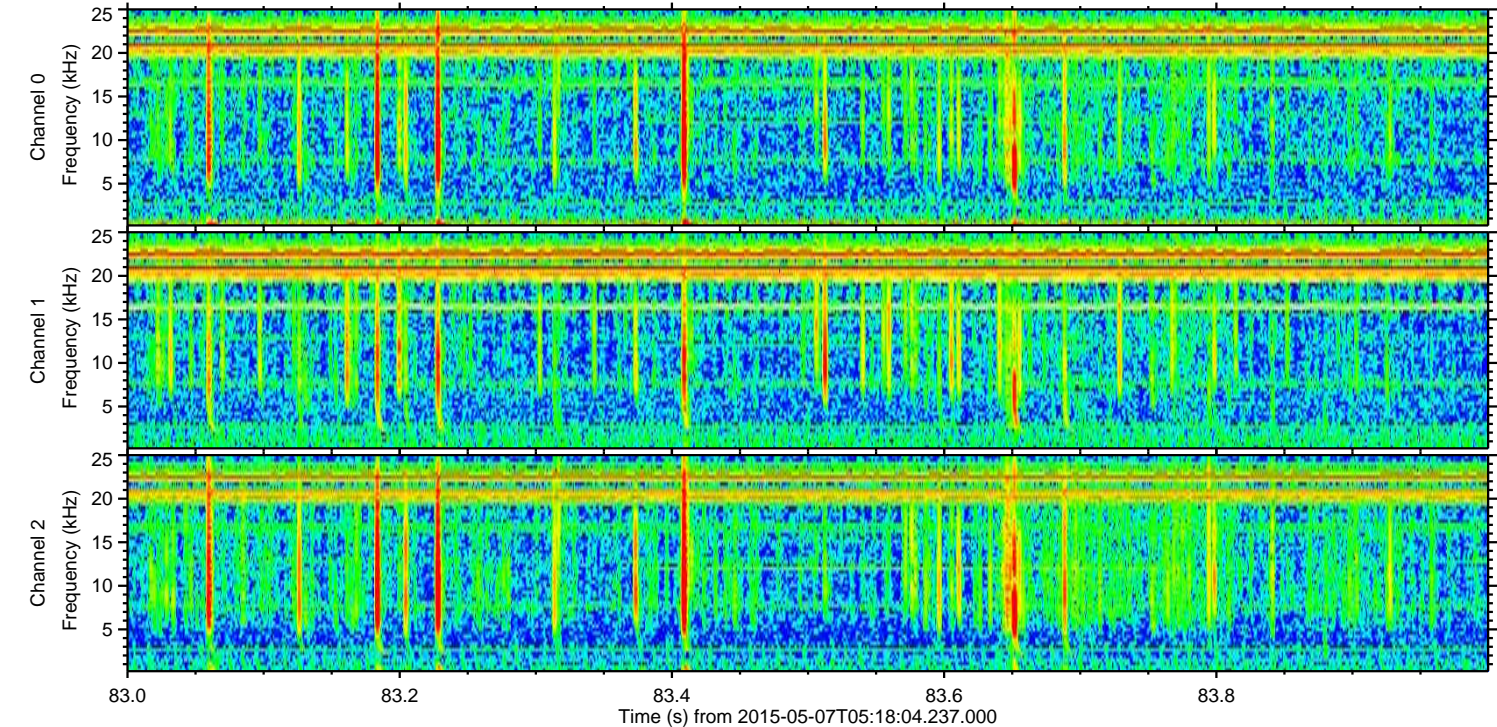
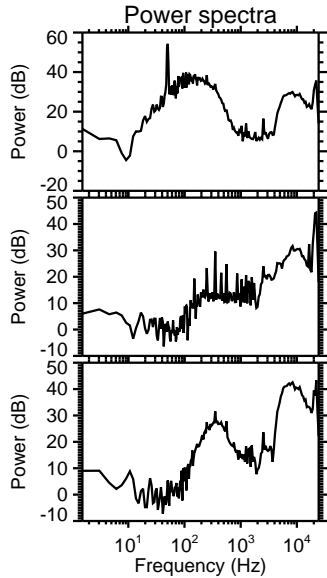
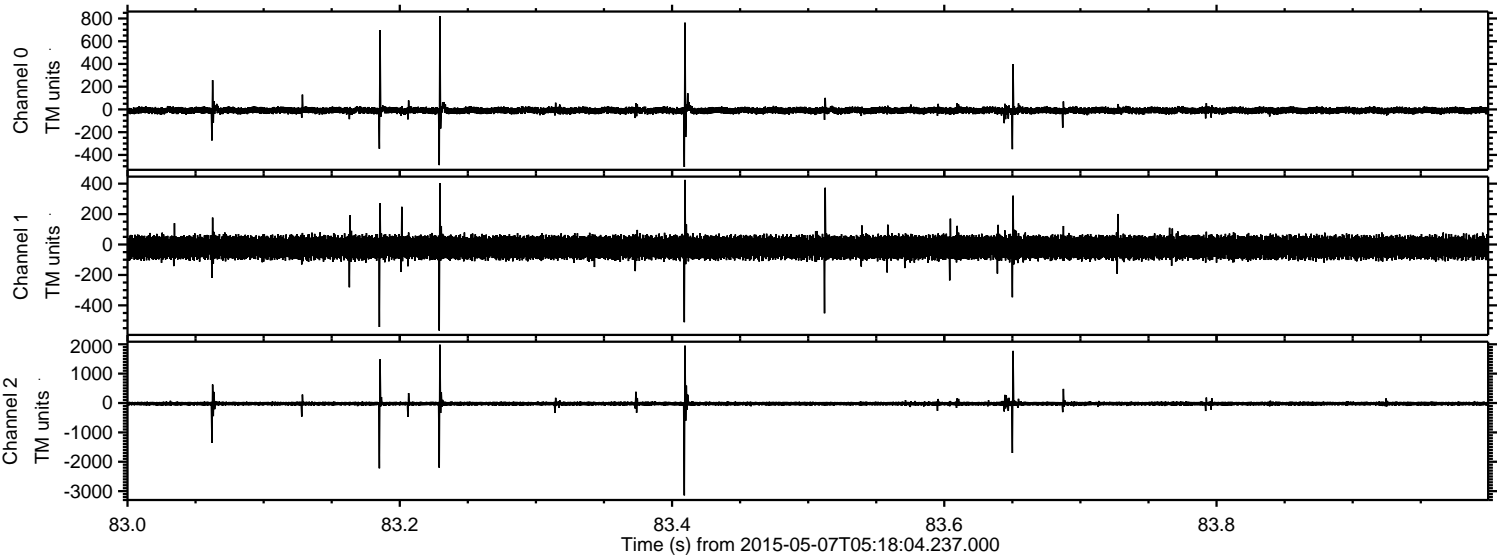

ELMAVAN 3D WAVEFORMS (Measured data sampled at 50 kHz) 49775 packets of 144 samples from 2015-05-07T05:18:04.237.000. Part 141/144

Processed Thu May 7 07:24:57 2015 by ELM ver.2012-10-06 from 001__elm20150507_051803__dat00.bin

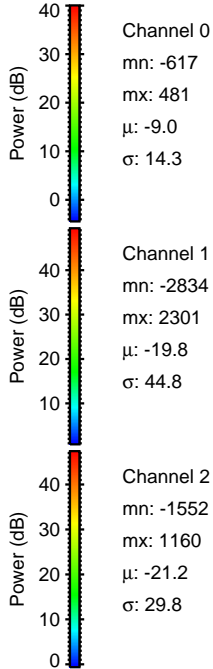
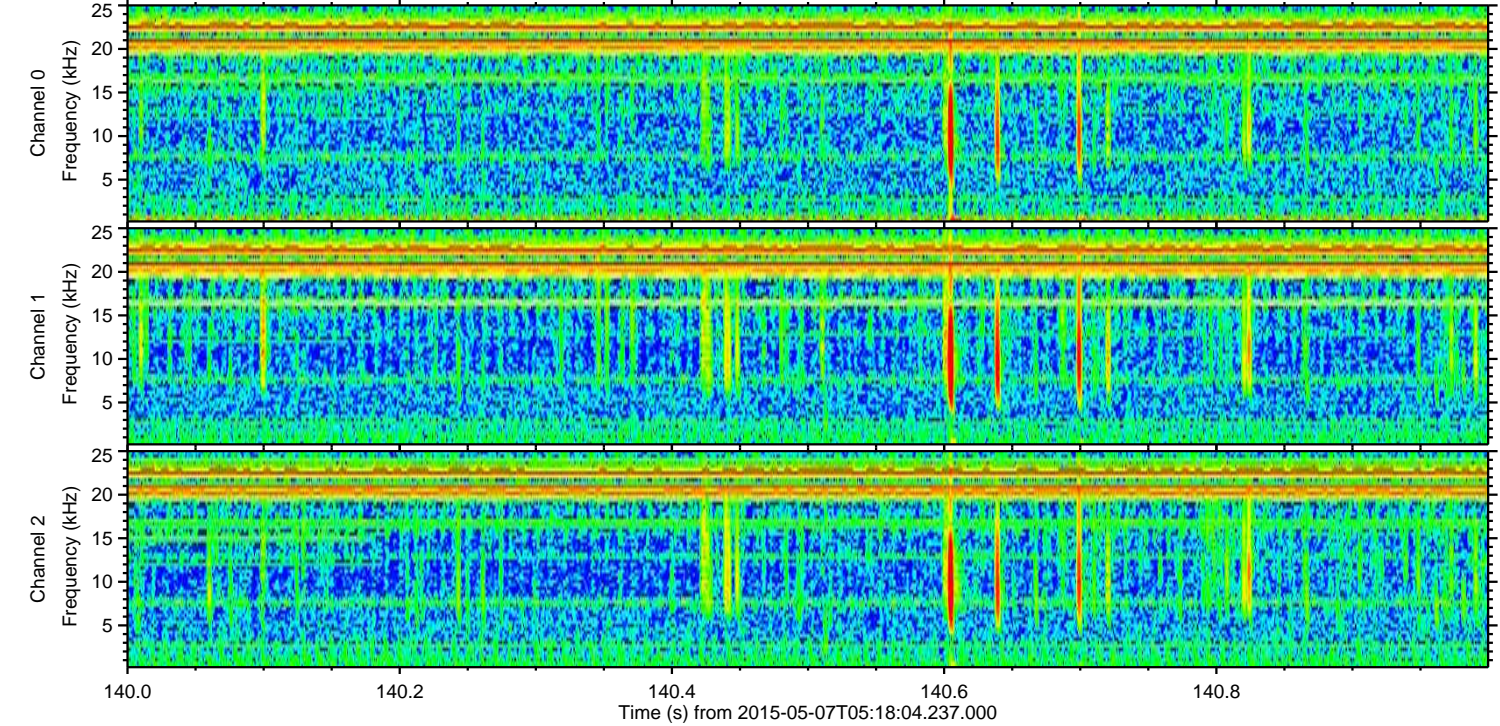
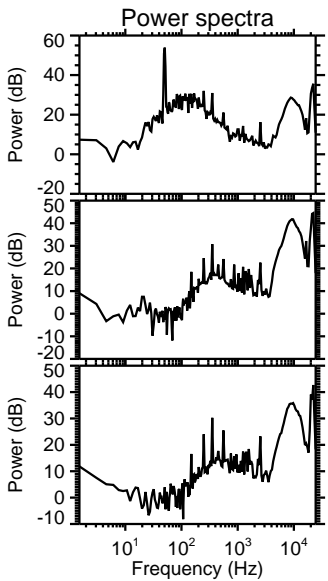
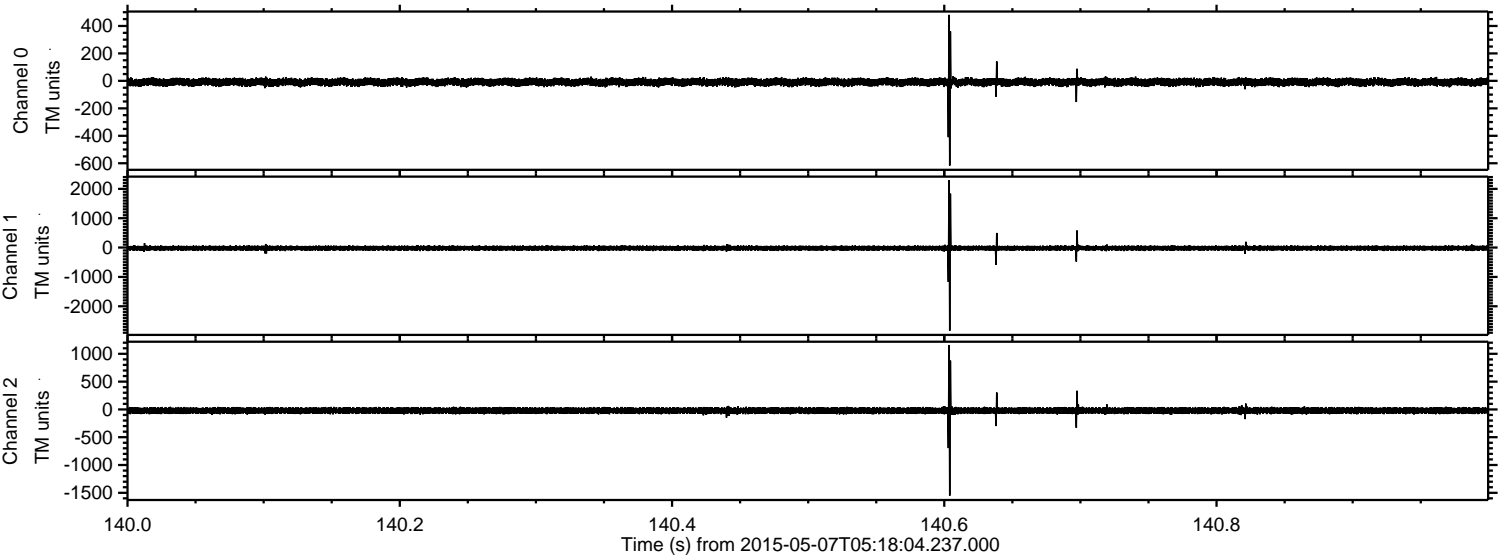

ELMAVAN 3D WAVEFORMS (Measured data sampled at 50 kHz) 49775 packets of 144 samples from 2015-05-07T05:18:04.237.000. Part 134/144

Processed Thu May 7 07:24:58 2015 by ELM ver.2012-10-06 from 001__elm20150507_051803__dat00.bin

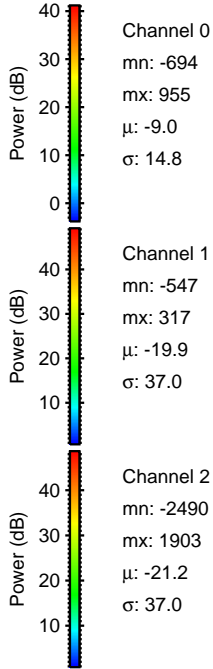
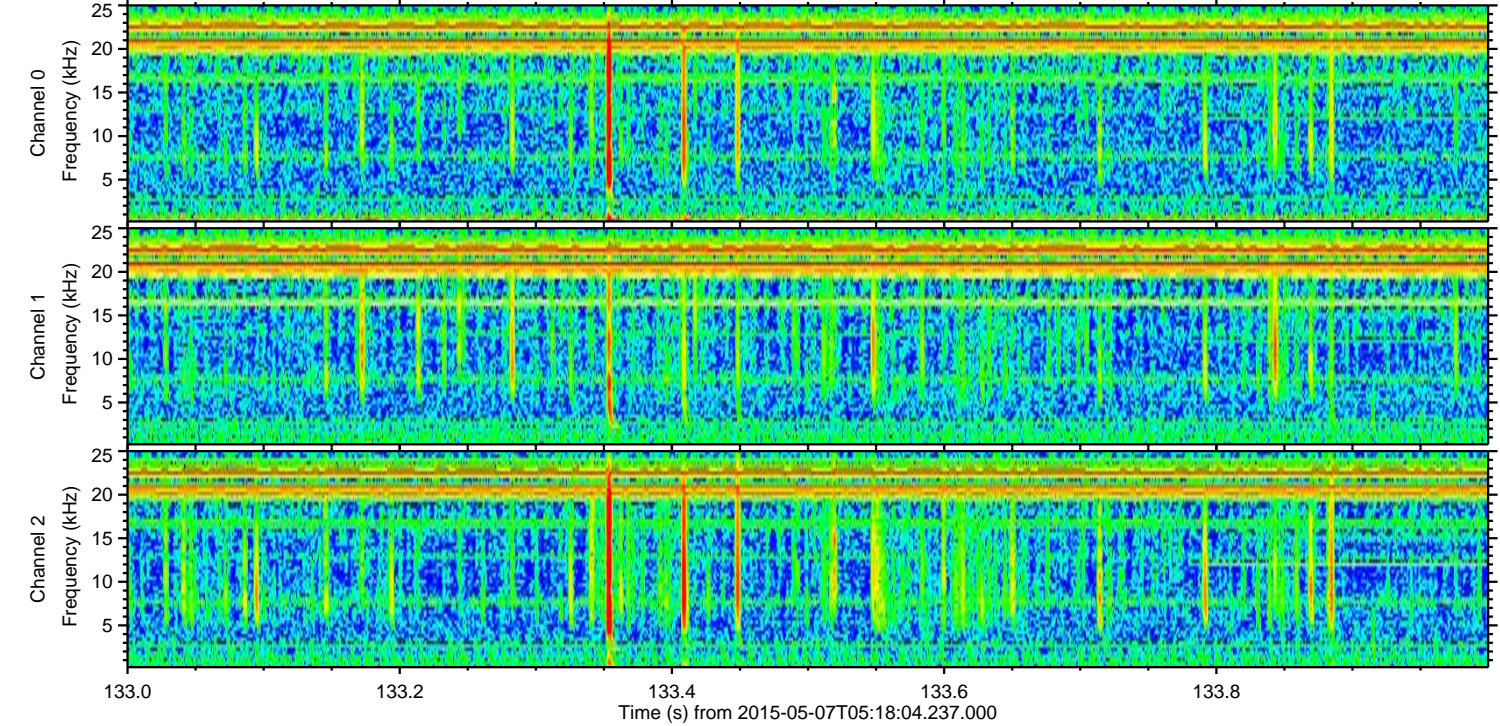
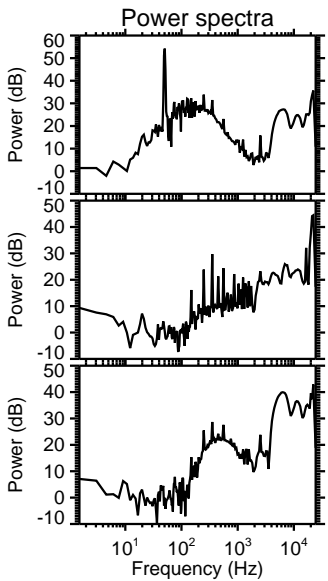
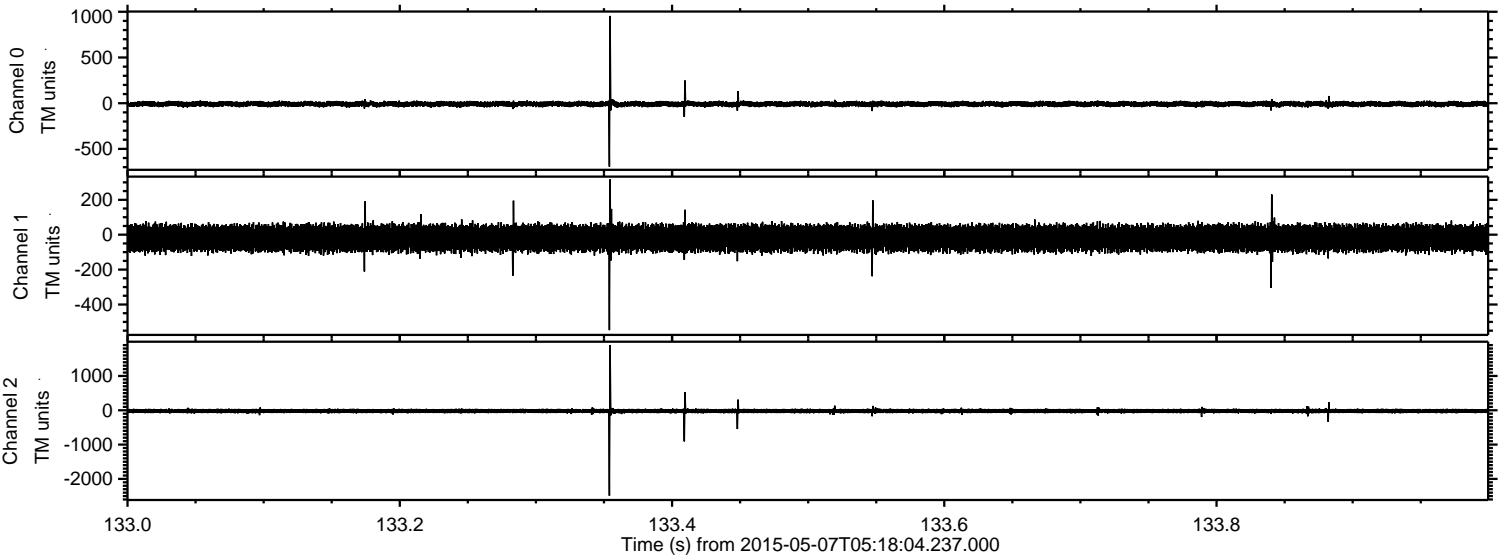

Processed Thu May 7 07:24:59 2015 by ELM ver.2012-10-06 from 001__elm20150507_051803__dat00.bin

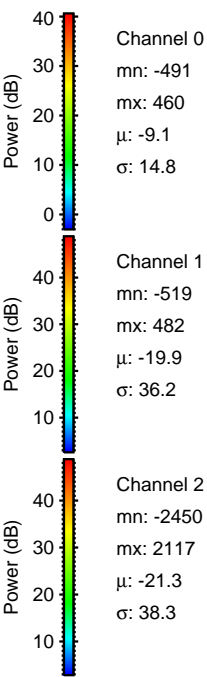
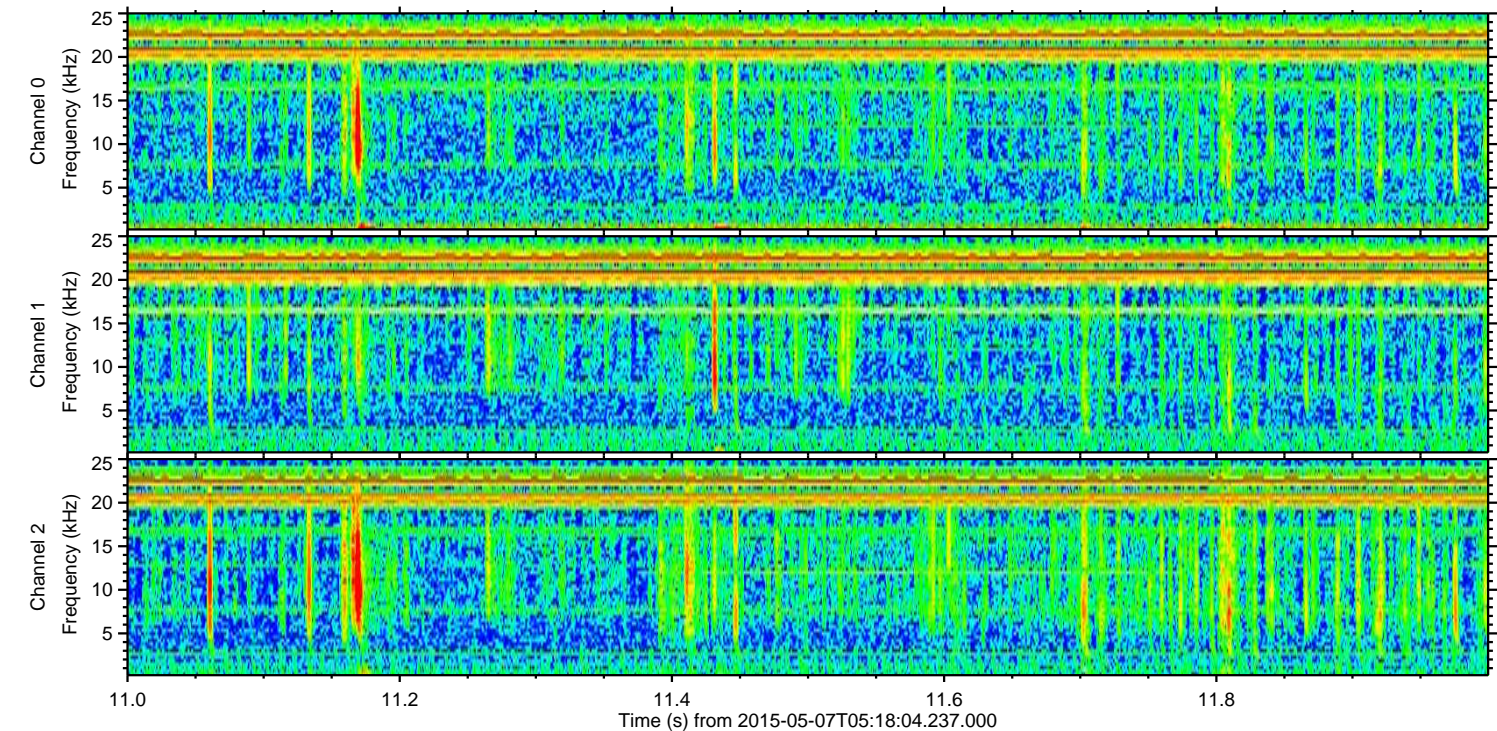
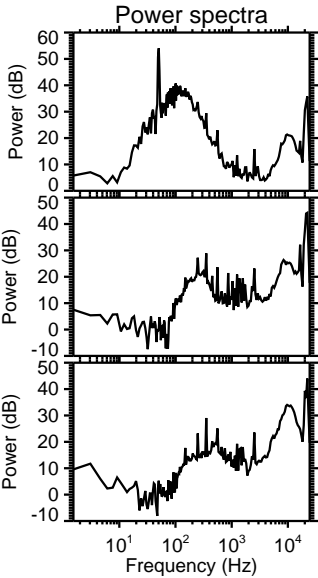
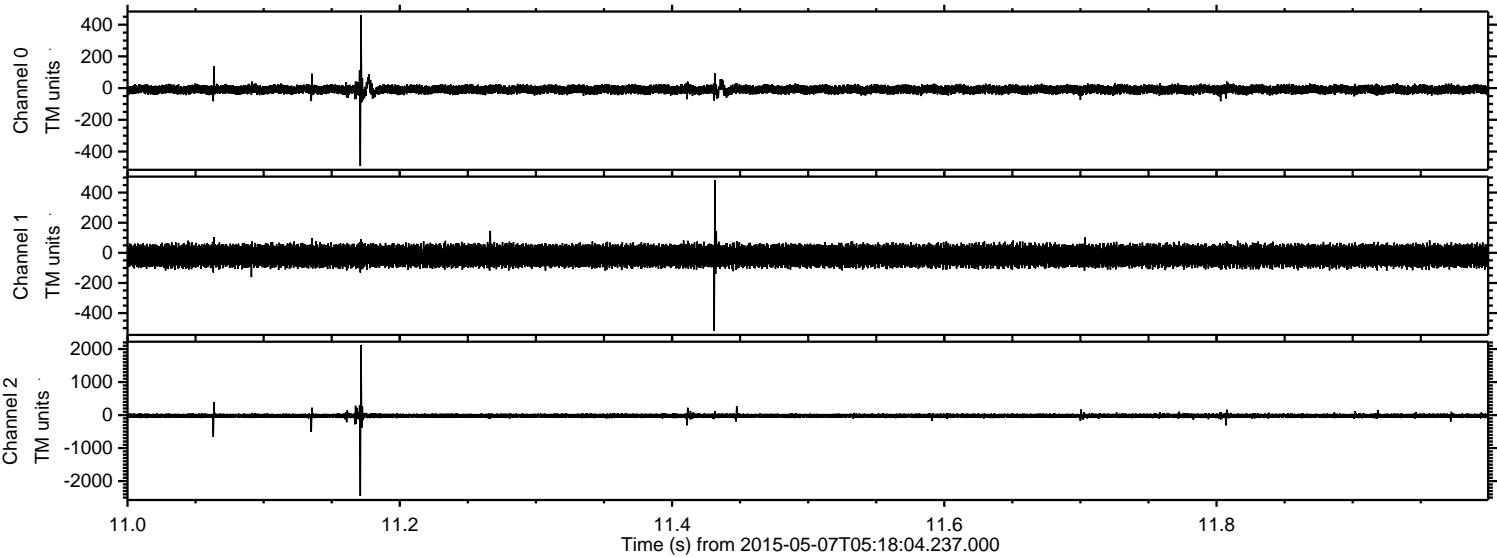

ELMAVAN 3D WAVEFORMS (Measured data sampled at 50 kHz) 49775 packets of 144 samples from 2015-05-07T05:18:04.237.000. Part 129/144

Processed Thu May 7 07:25:00 2015 by ELM ver.2012-10-06 from 001__elm20150507_051803__dat00.bin

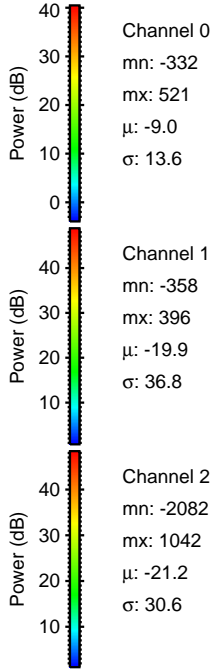
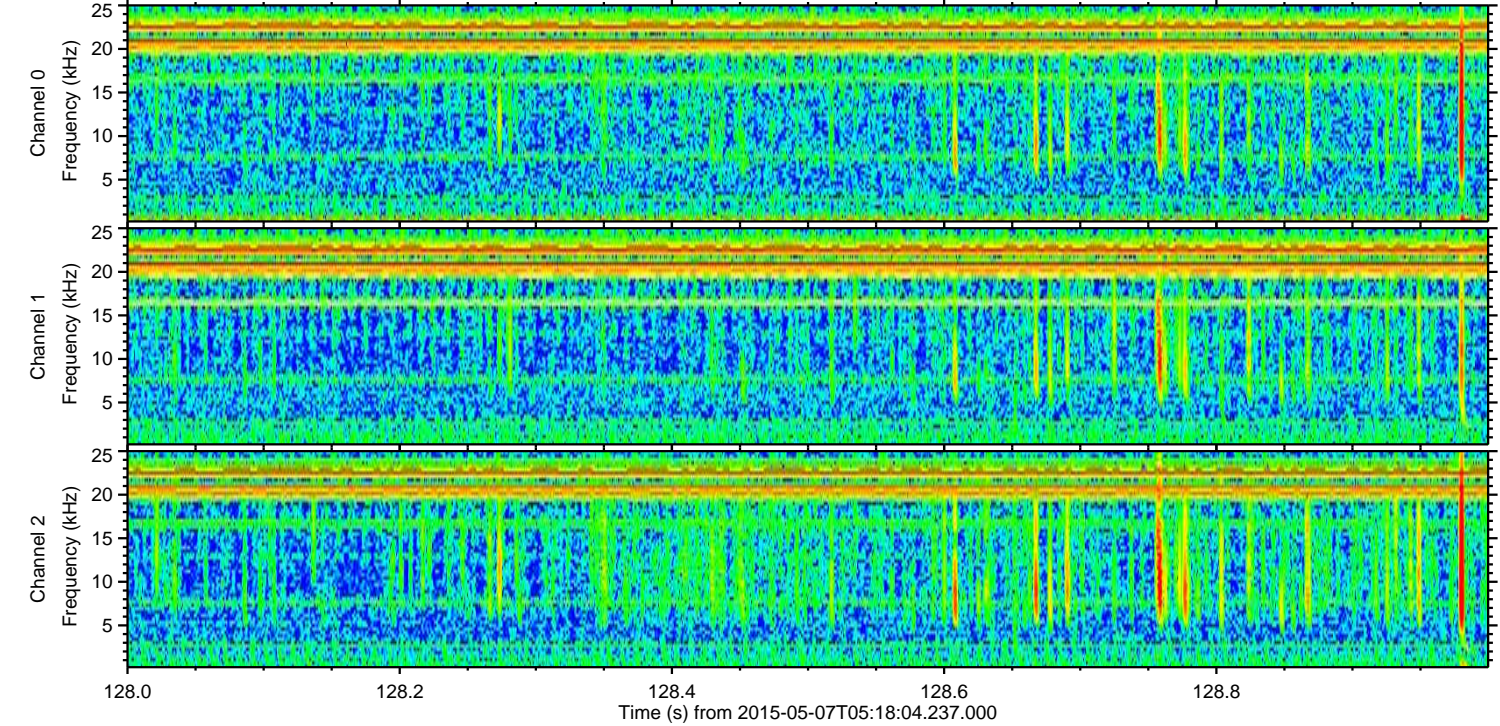
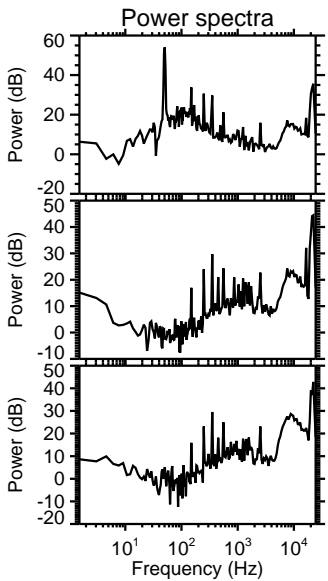
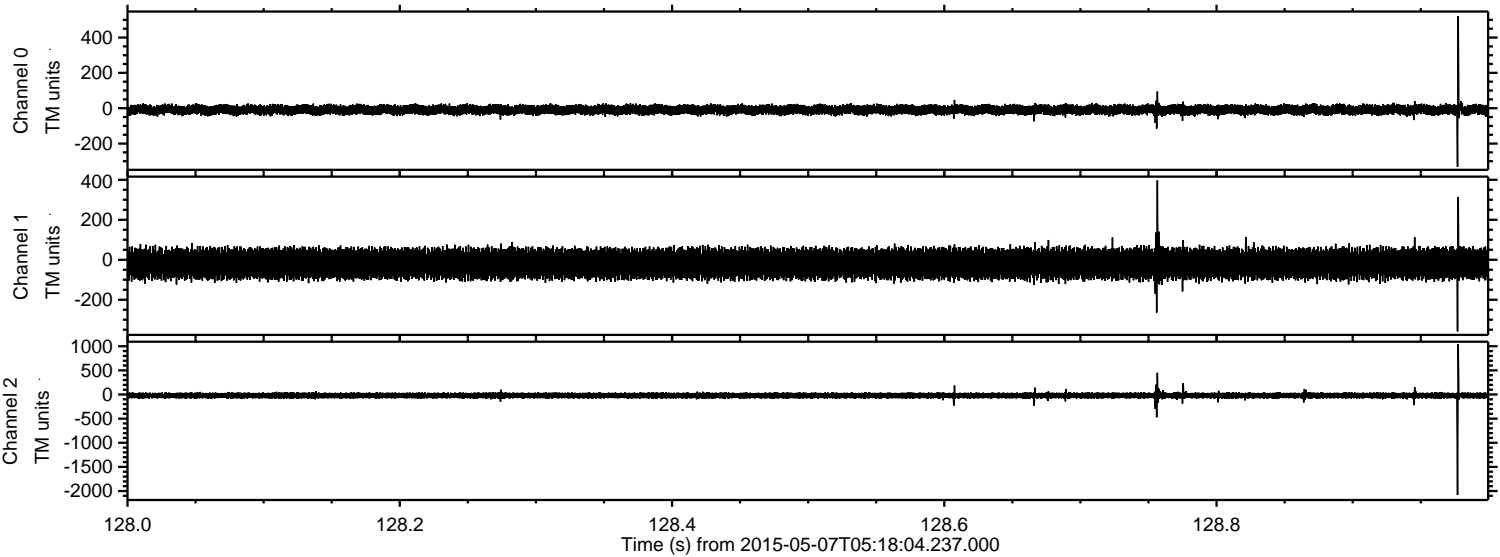

ELMAVAN 3D WAVEFORMS (Measured data sampled at 50 kHz) 49775 packets of 144 samples from 2015-05-07T05:18:04.237.000. Part 138/144

Processed Thu May 7 07:25:01 2015 by ELM ver.2012-10-06 from 001__elm20150507_051803__dat00.bin

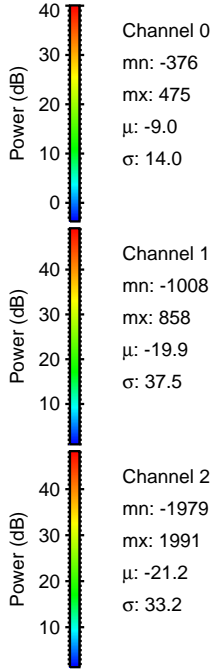
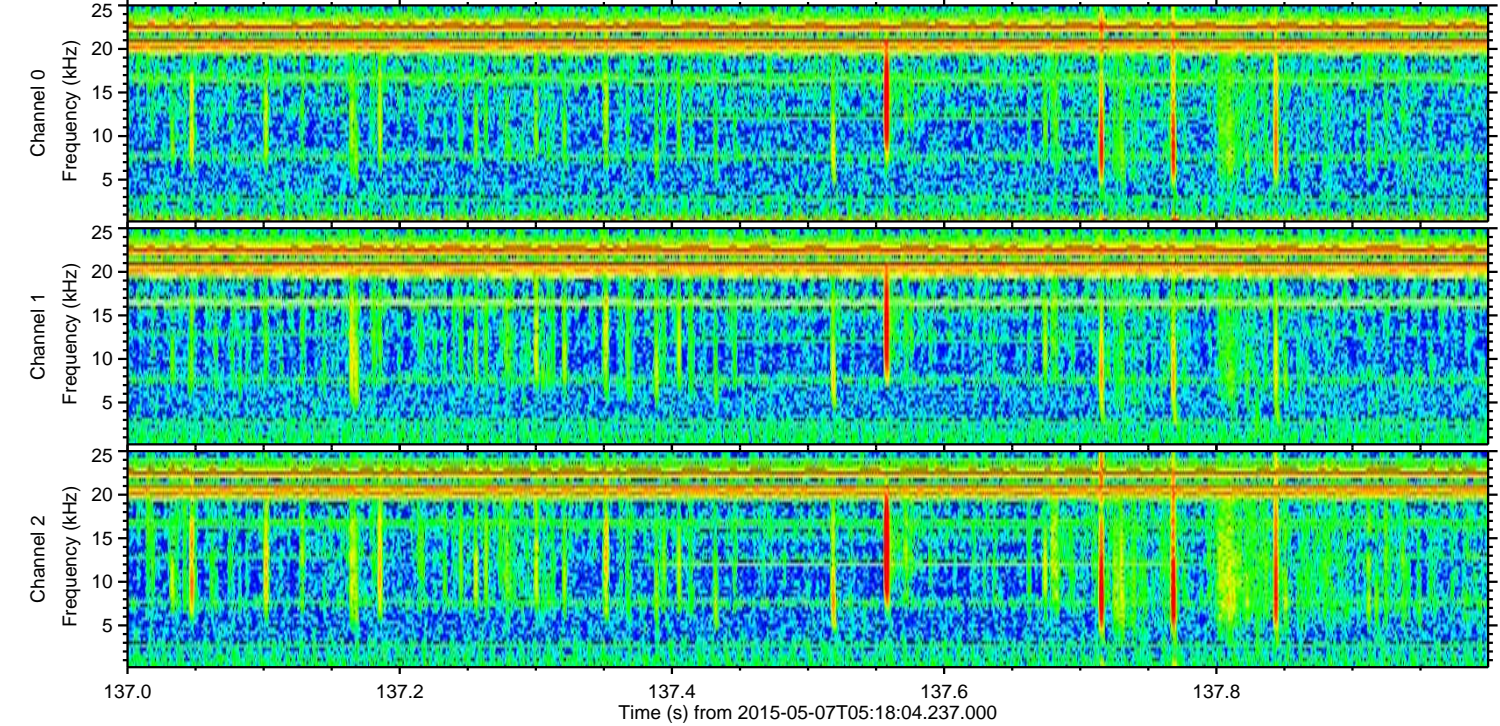
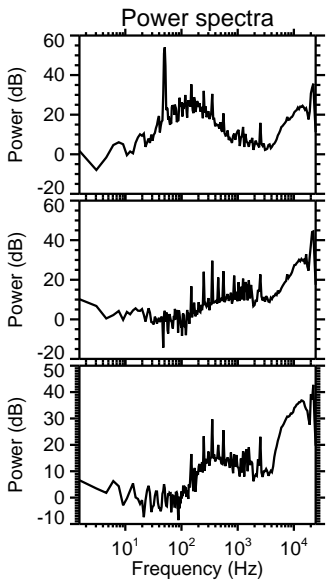
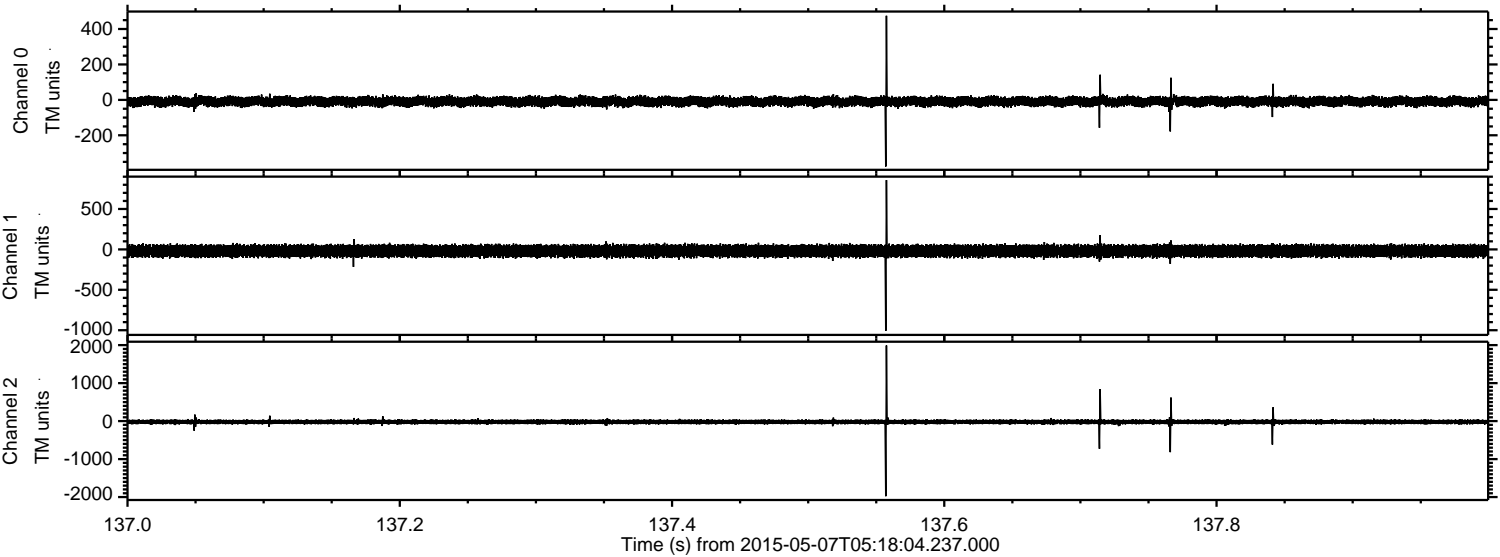

Channel 0
mn: -376
mx: 475
 μ : -9.0
 σ : 14.0

Channel 1
mn: -1008
mx: 858
 μ : -19.9
 σ : 37.5

Channel 2
mn: -1979
mx: 1991
 μ : -21.2
 σ : 33.2

Processed Thu May 7 07:25:02 2015 by ELM ver.2012-10-06 from 001__elm20150507_051803__dat00.bin

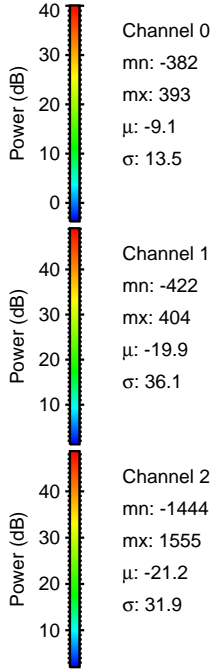
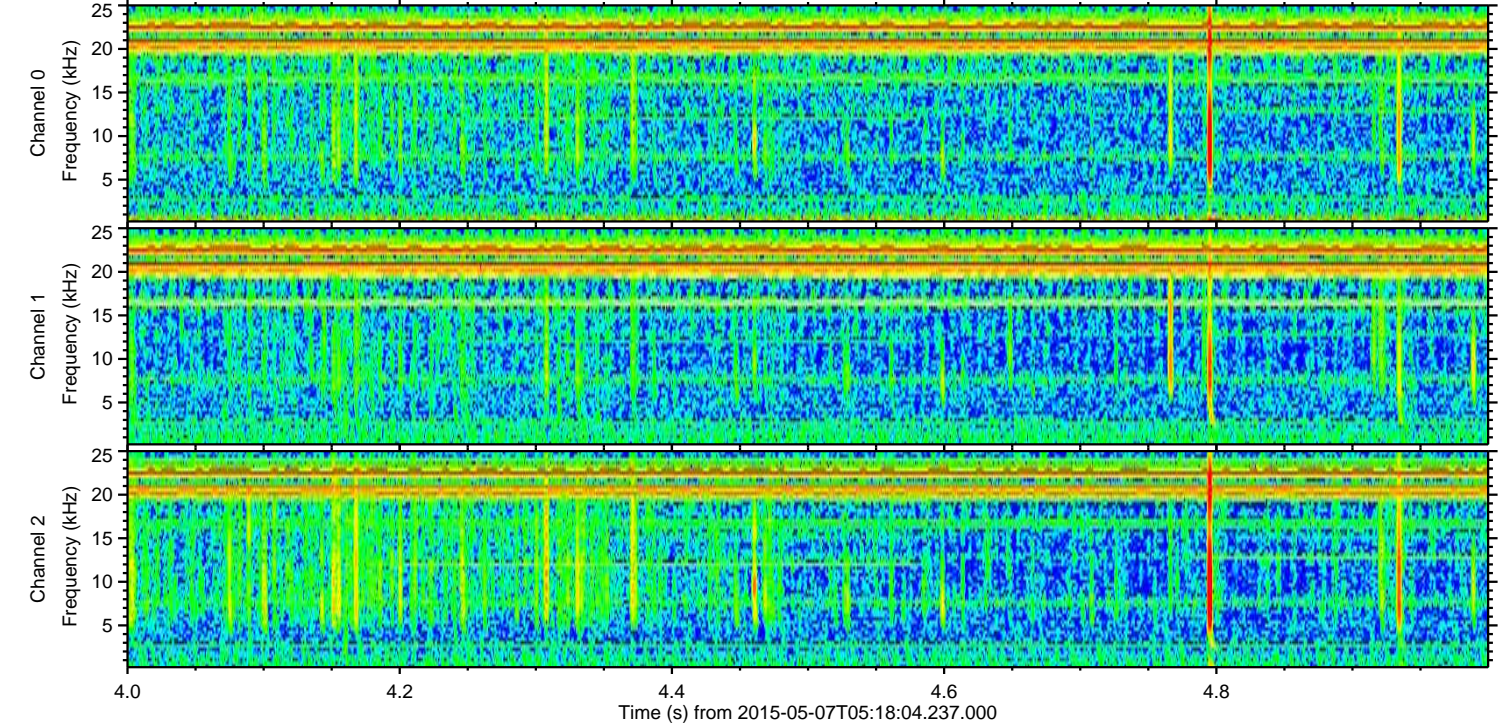
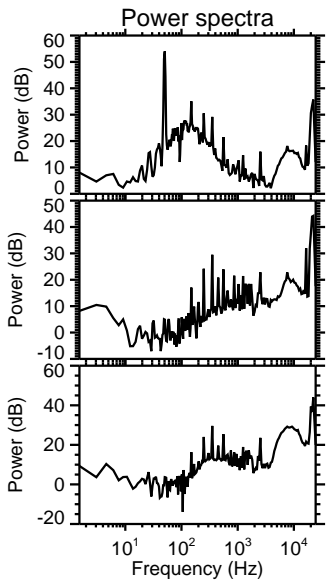
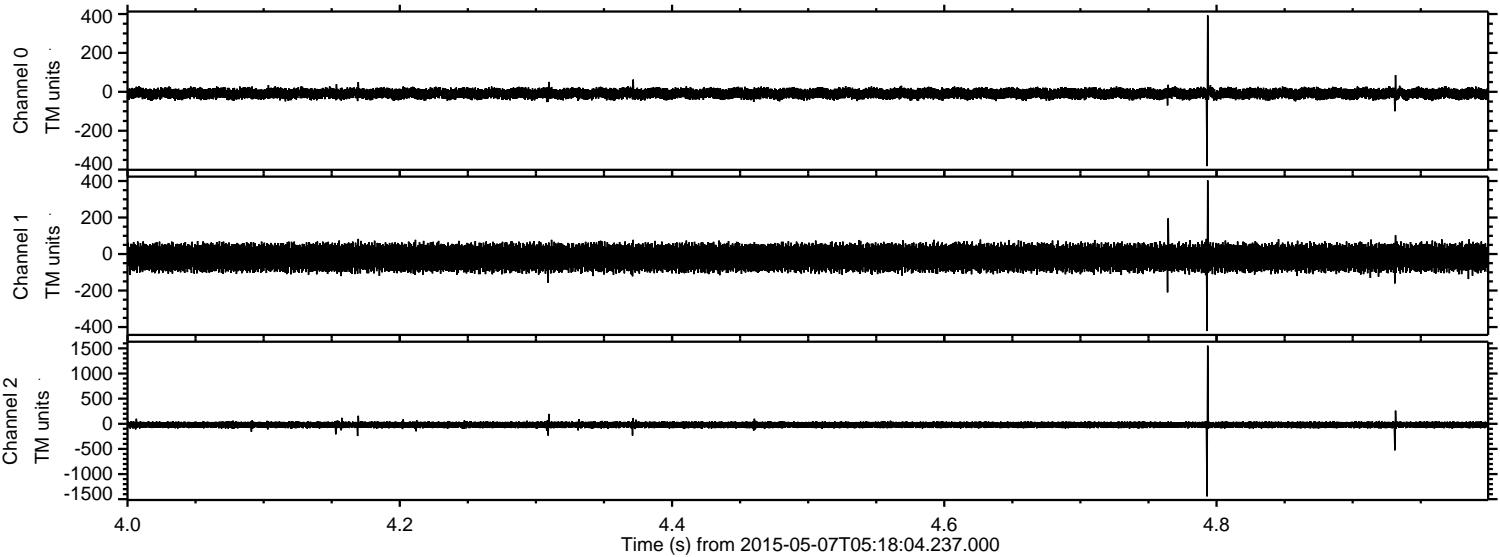

Processed Thu May 7 07:25:03 2015 by ELM ver.2012-10-06 from 001__elm20150507_051803__dat00.bin

