

ELMAVAN 3D WAVEFORMS (Measured data sampled at 50 kHz) 49781 packets of 144 samples from 2015-05-07T03:18:00.420.999.

Processed Thu May 7 05:24:38 2015 by ELM ver.2012-10-06 from 001__elm20150507_031759__dat00.bin

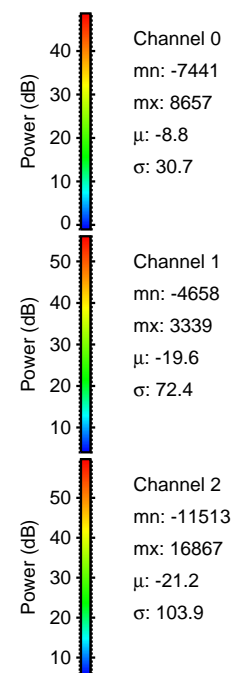

Processed Thu May 7 05:24:49 2015 by ELM ver.2012-10-06 from 001__elm20150507_031759__dat00.bin

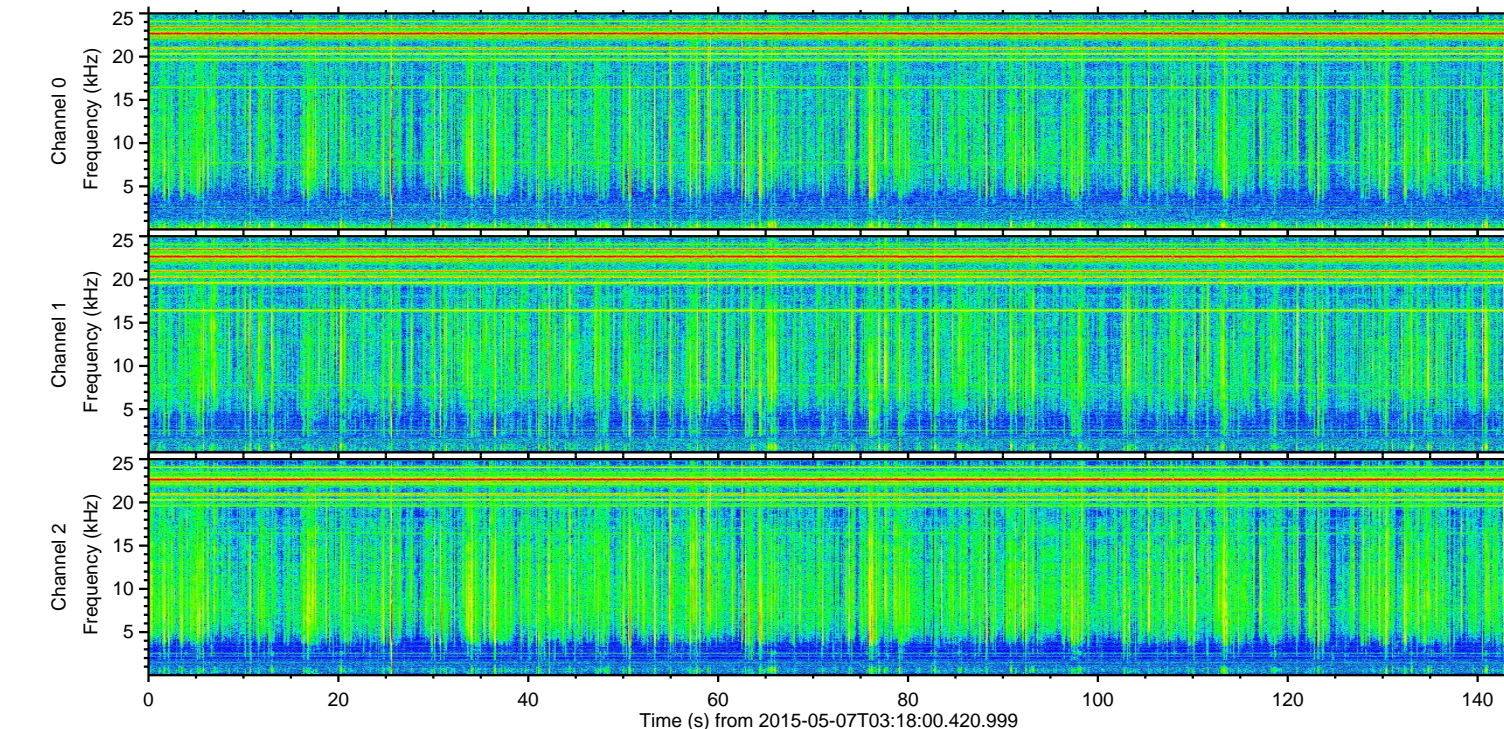
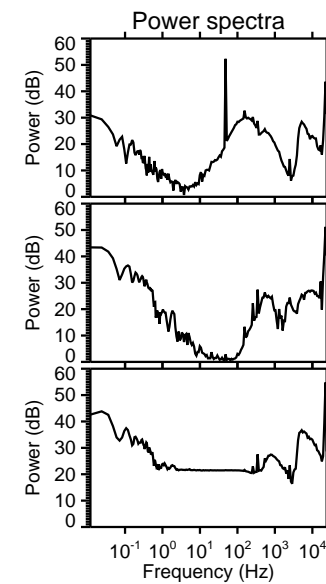
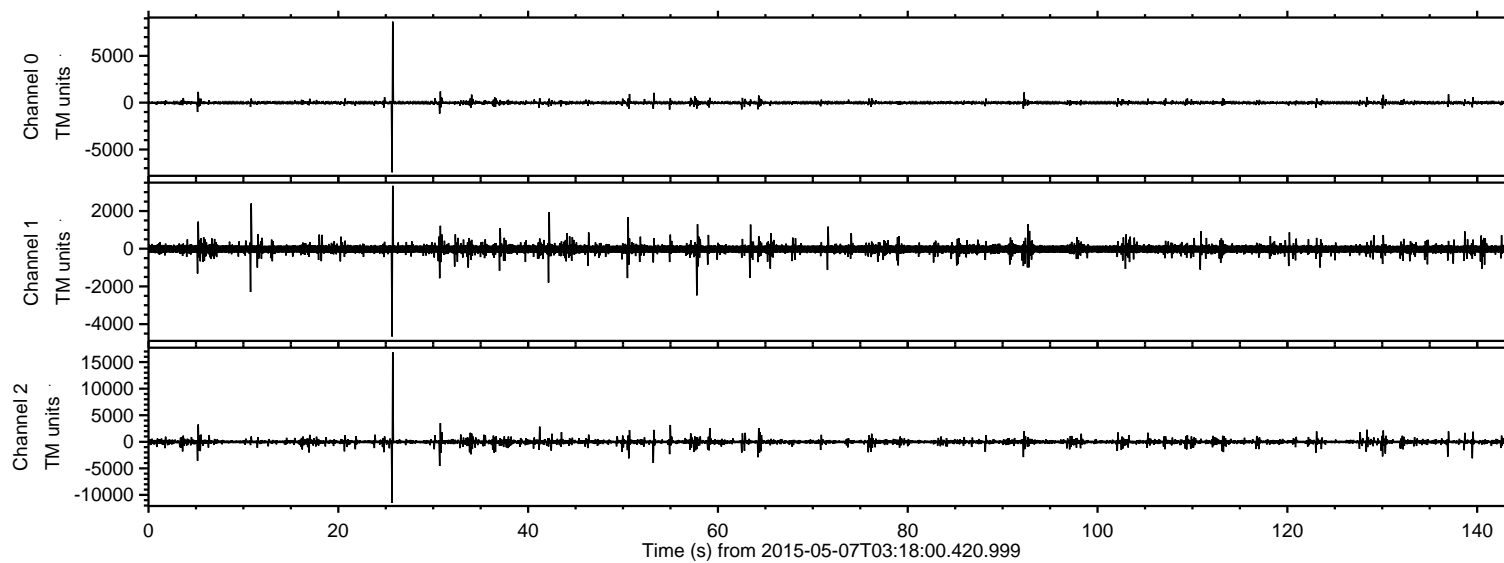
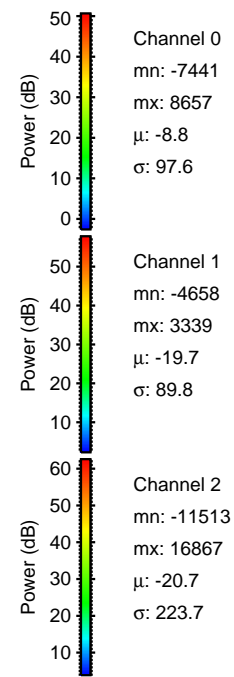
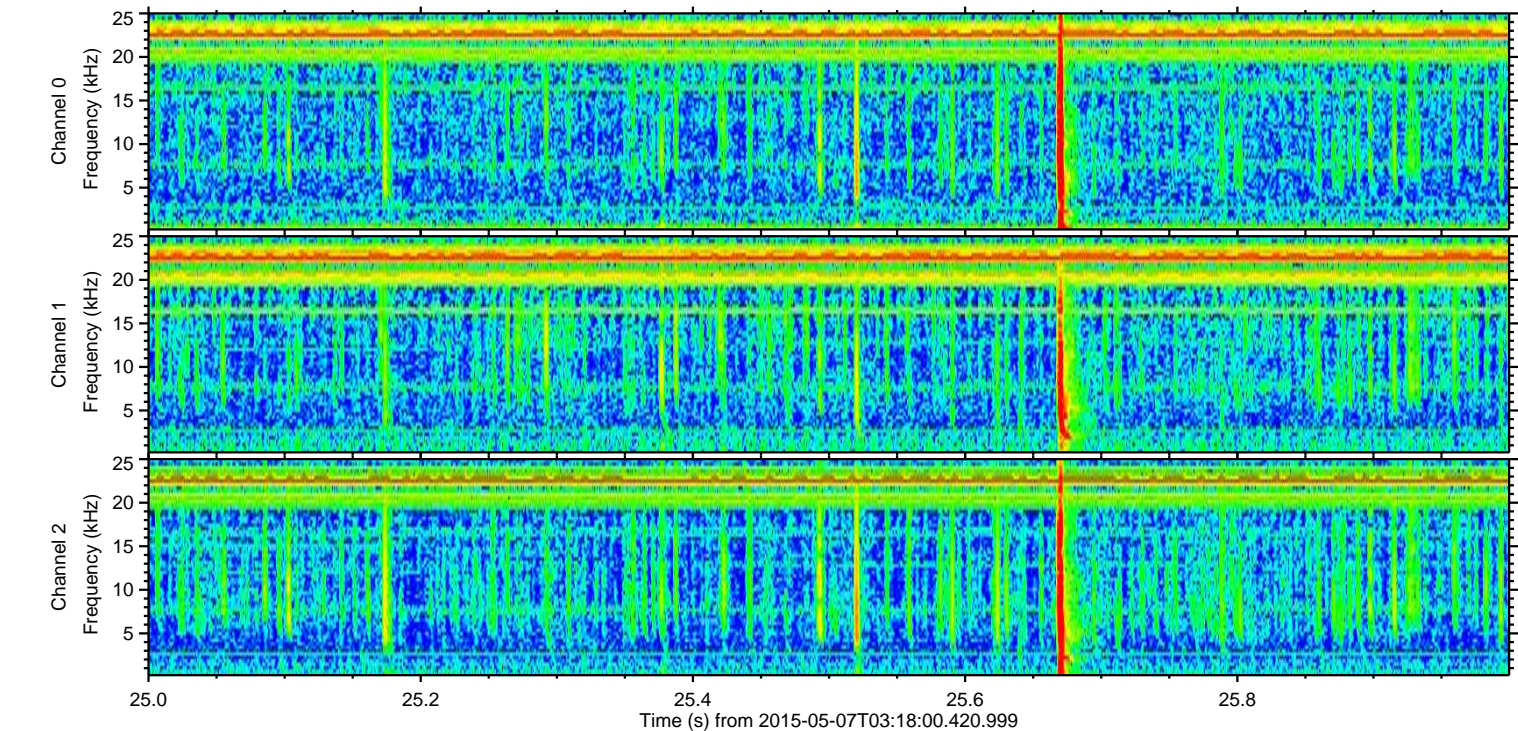
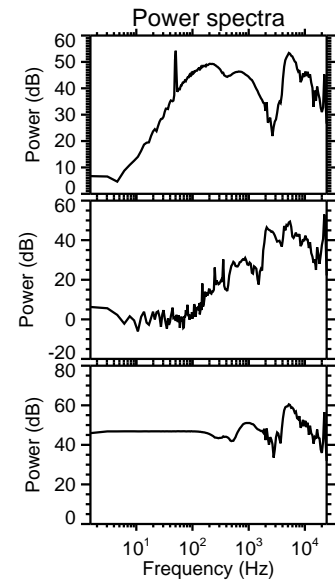
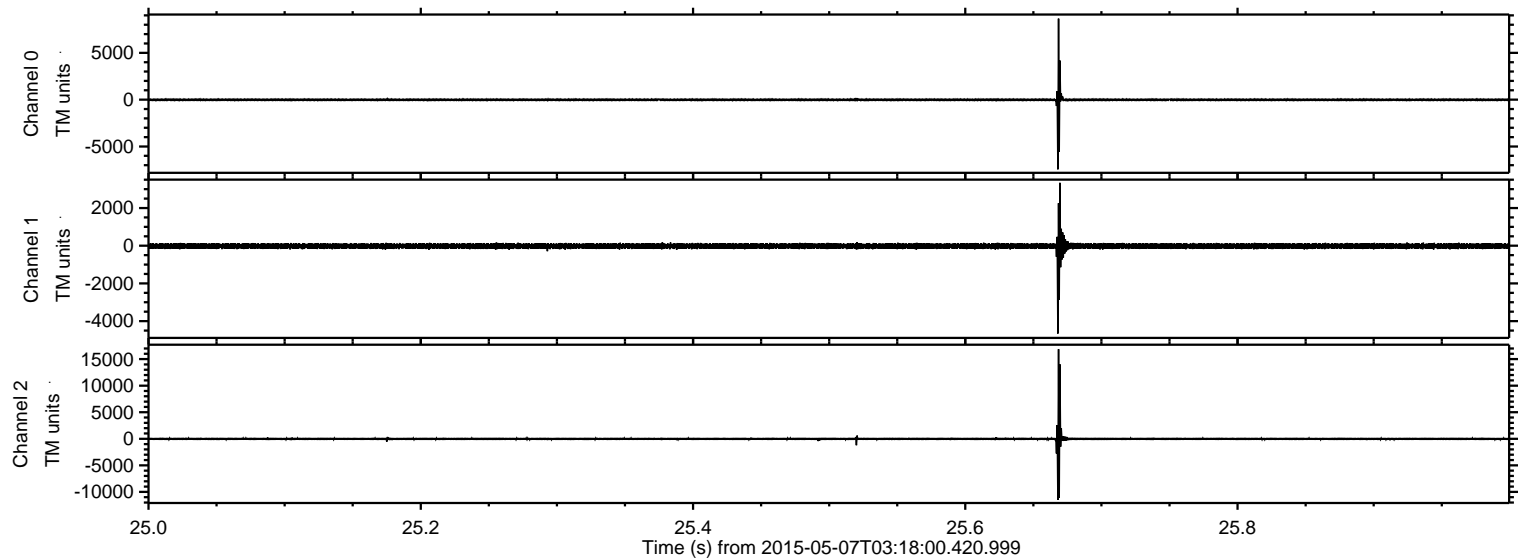

Processed Thu May 7 05:24:50 2015 by ELM ver.2012-10-06 from 001__elm20150507_031759__dat00.bin

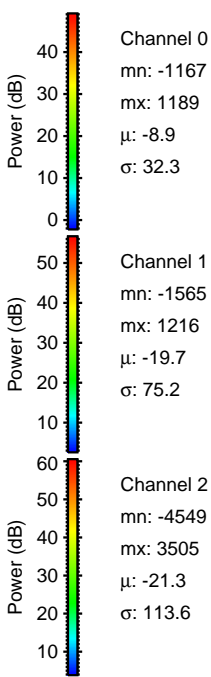
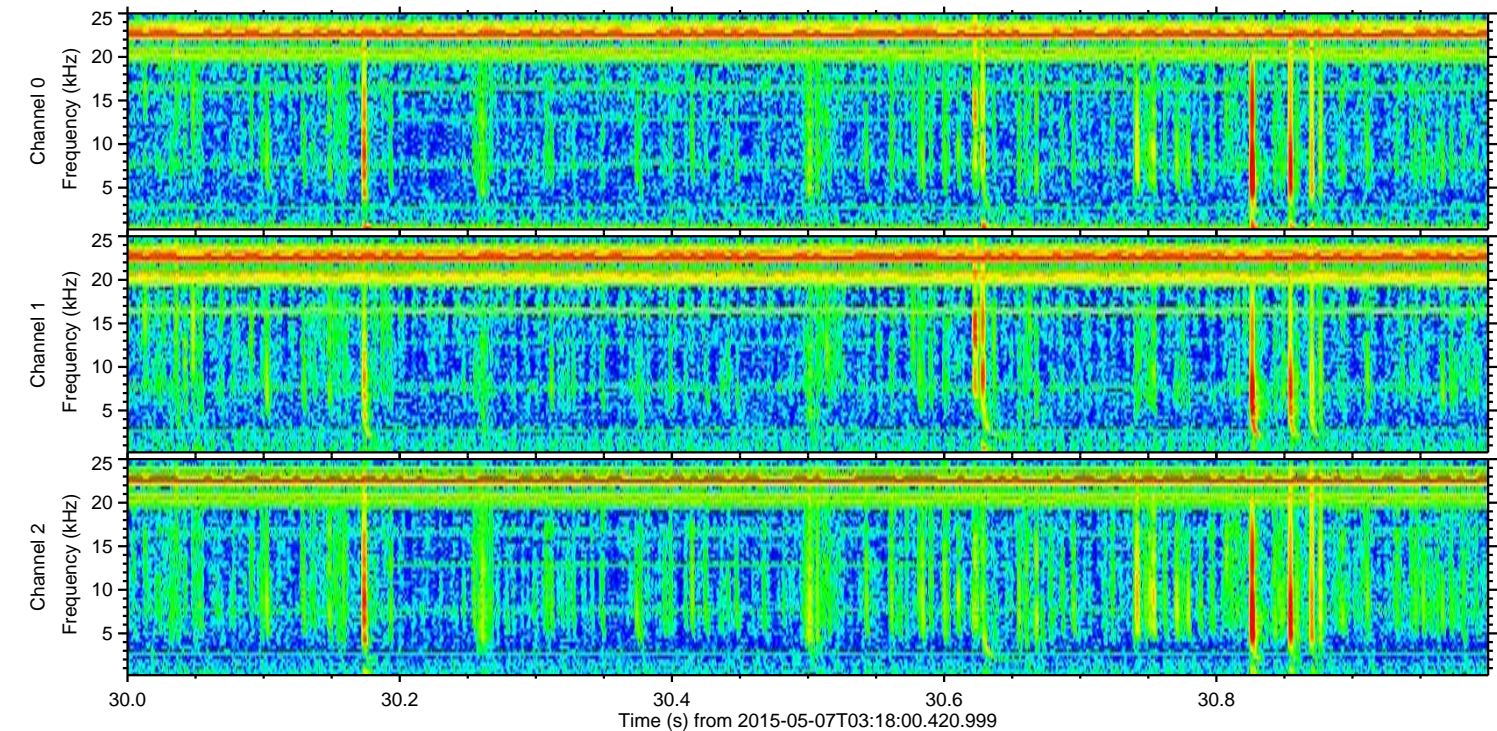
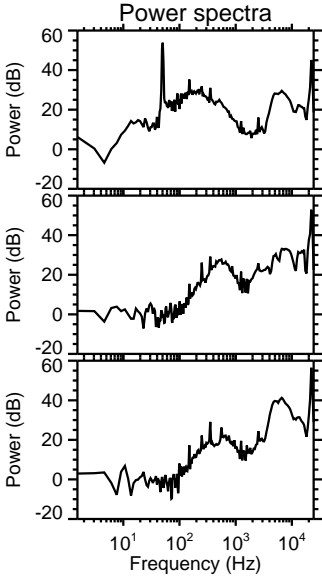
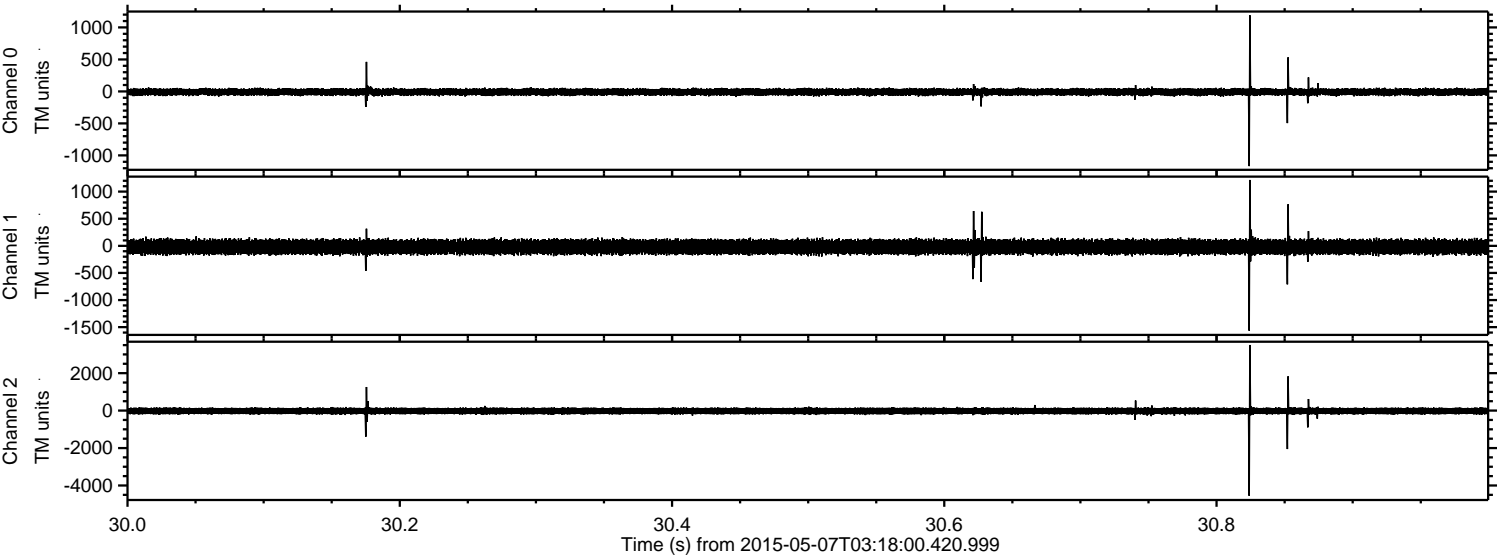

Processed Thu May 7 05:24:51 2015 by ELM ver.2012-10-06 from 001__elm20150507_031759__dat00.bin

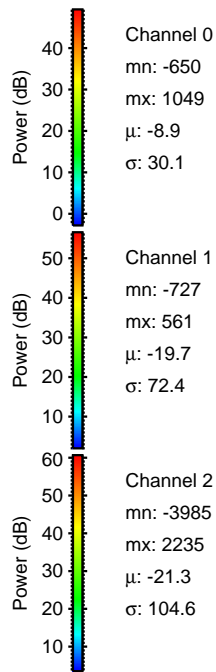
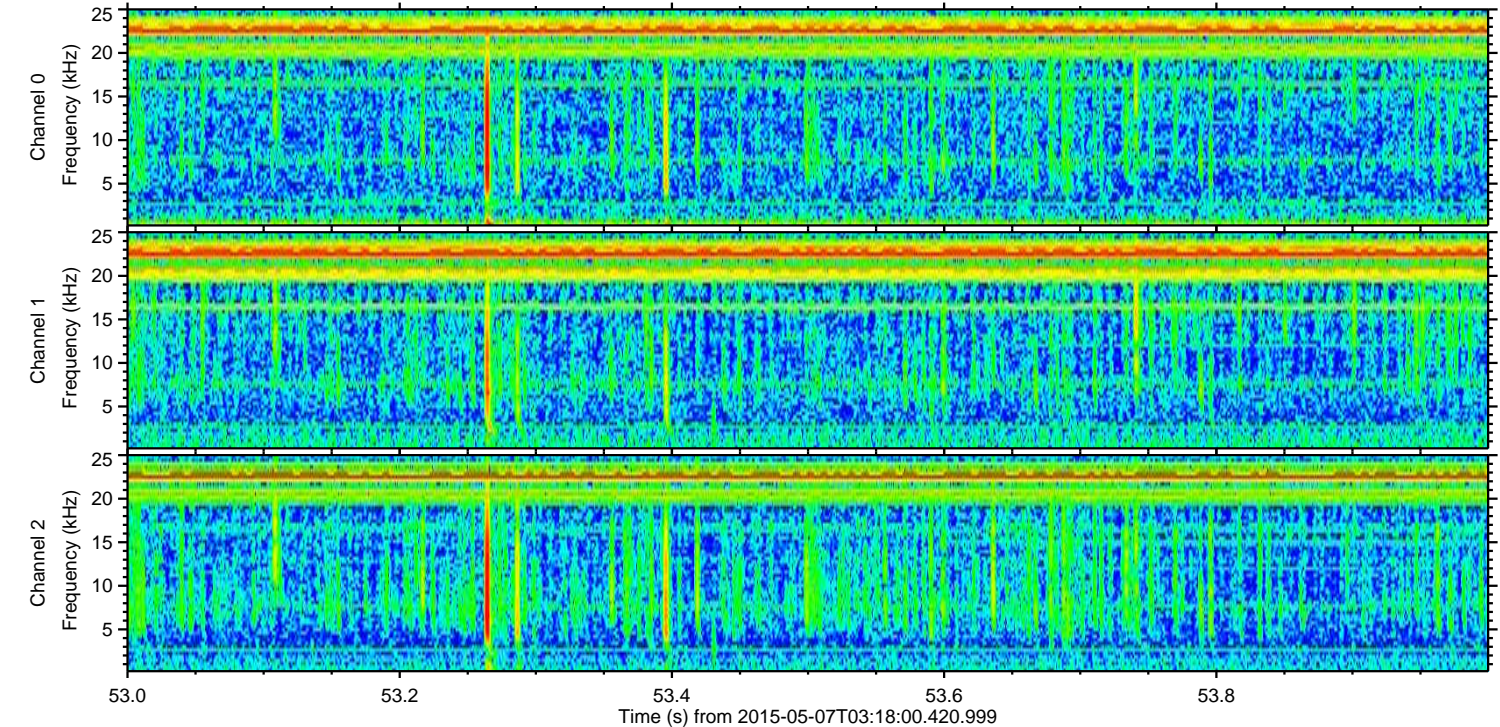
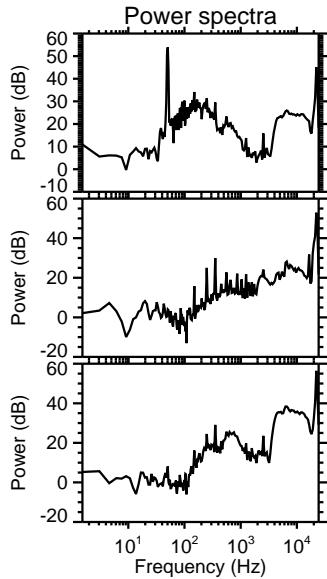
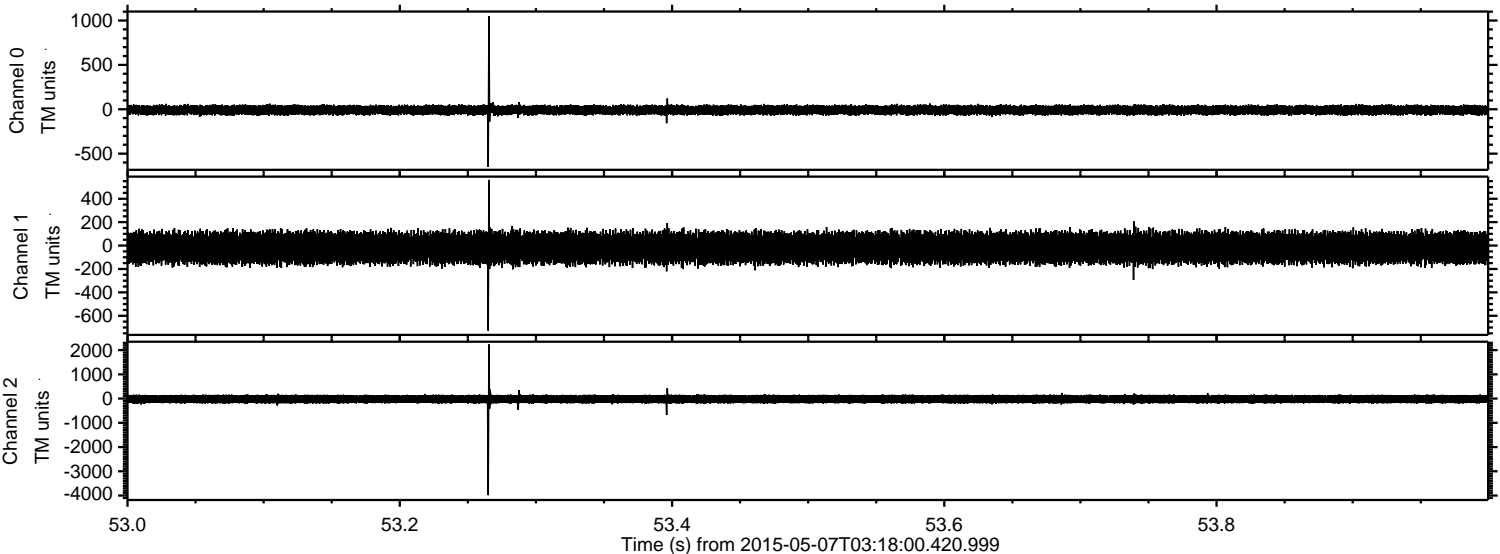

Processed Thu May 7 05:24:52 2015 by ELM ver.2012-10-06 from 001__elm20150507_031759__dat00.bin

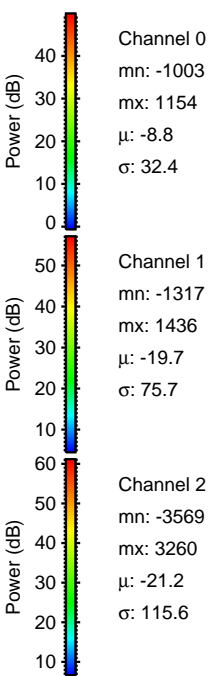
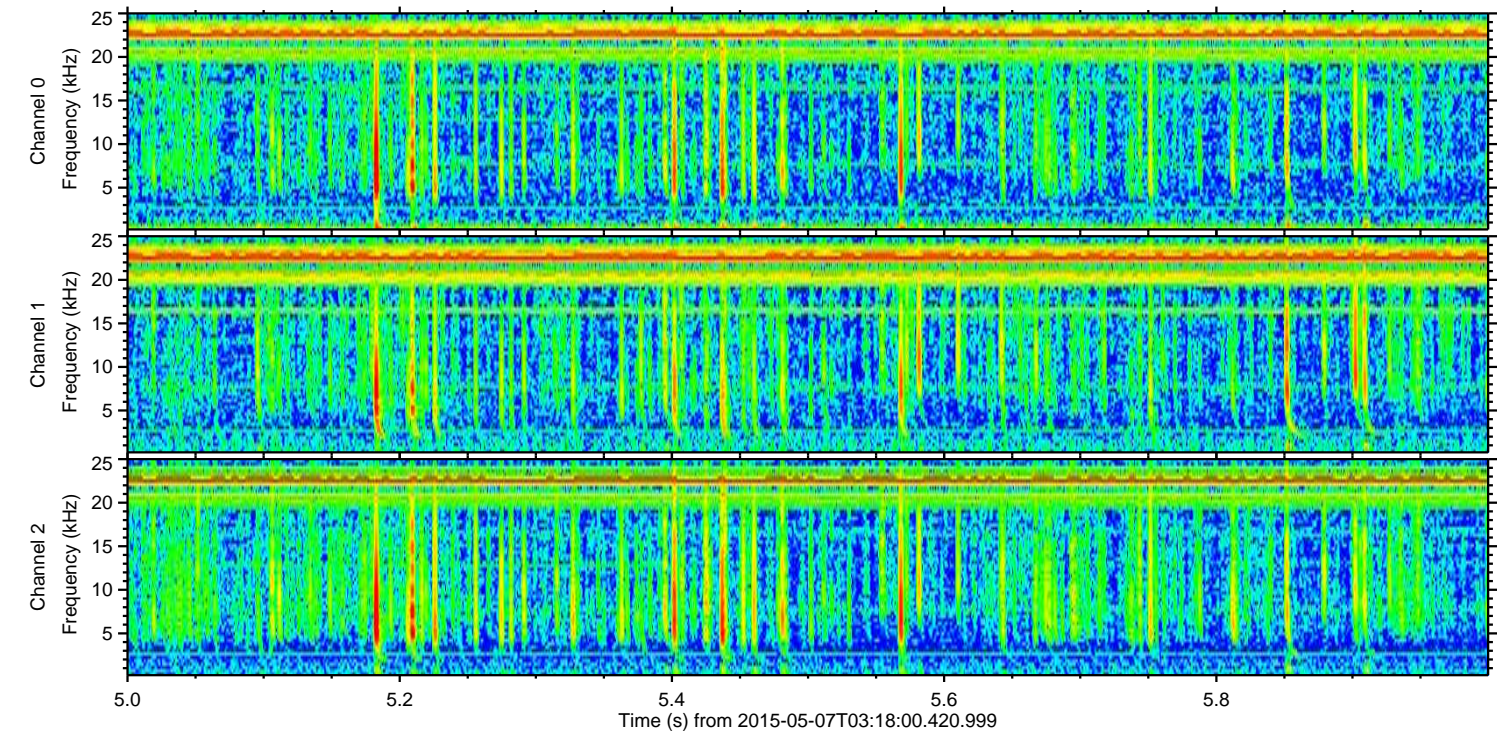
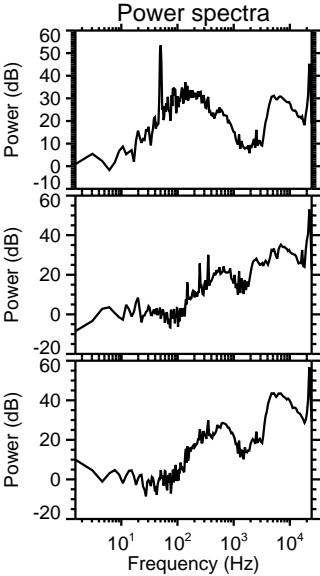
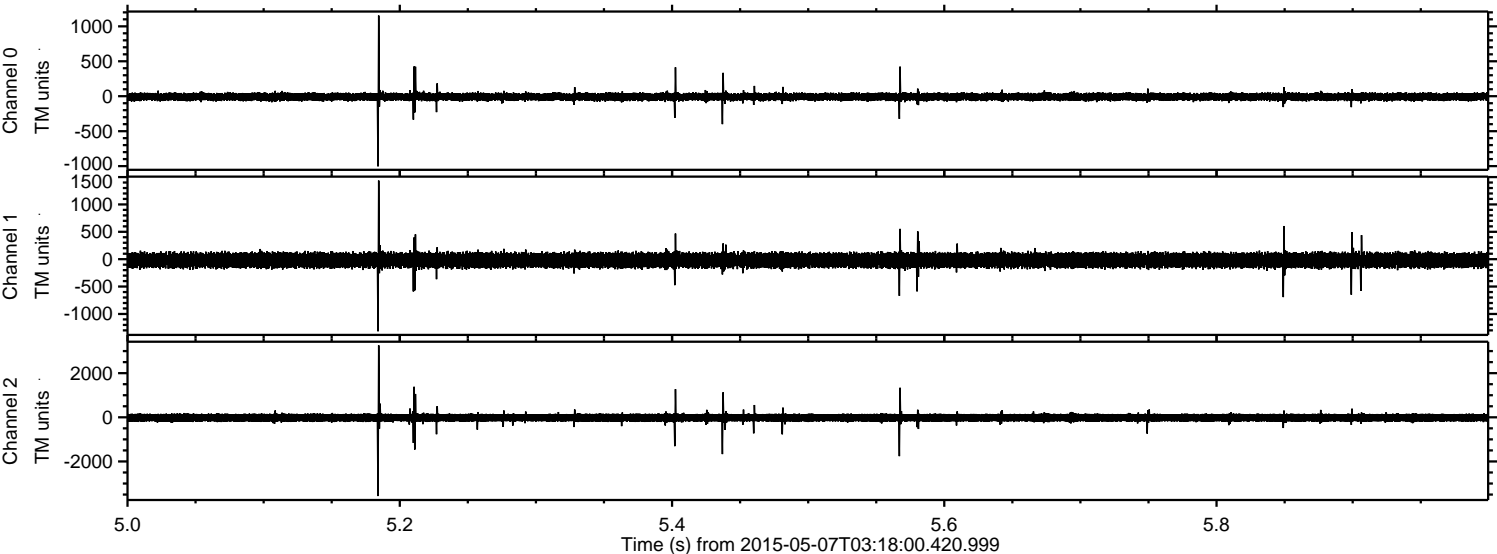

Processed Thu May 7 05:24:53 2015 by ELM ver.2012-10-06 from 001__elm20150507_031759__dat00.bin

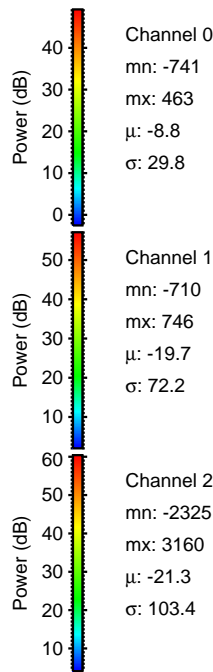
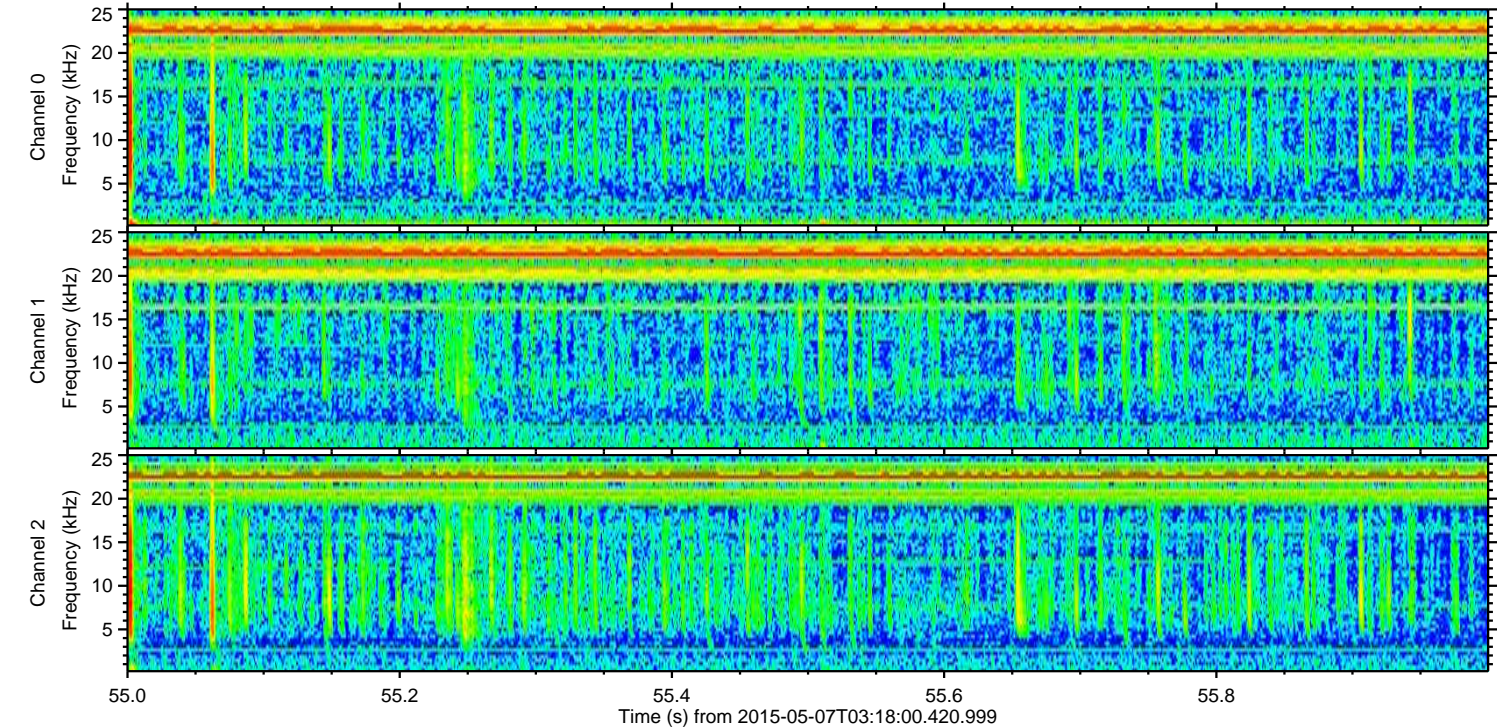
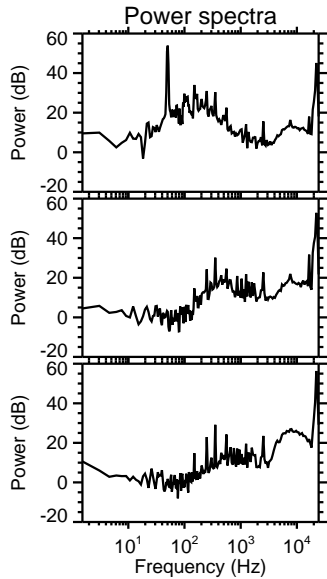
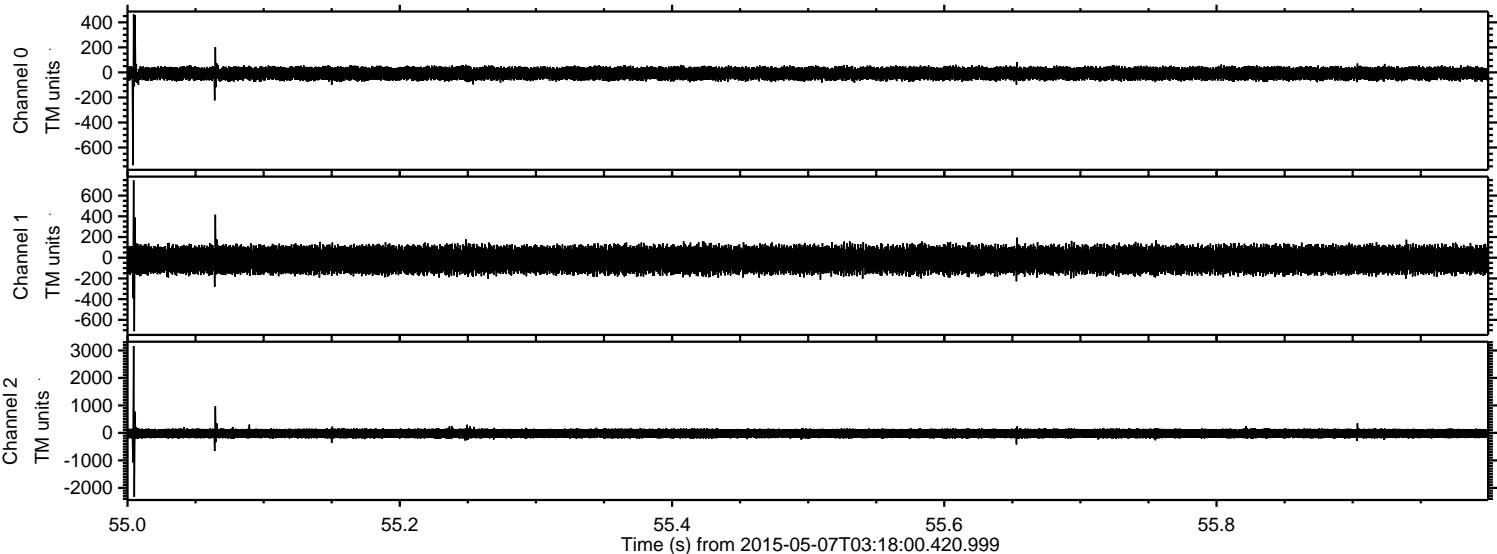

Processed Thu May 7 05:24:54 2015 by ELM ver.2012-10-06 from 001__elm20150507_031759__dat00.bin

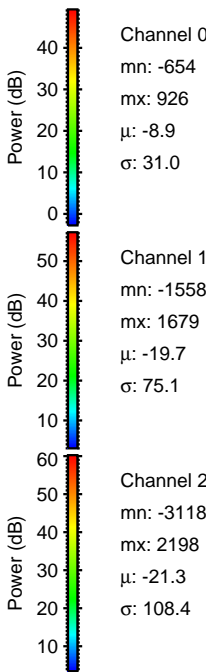
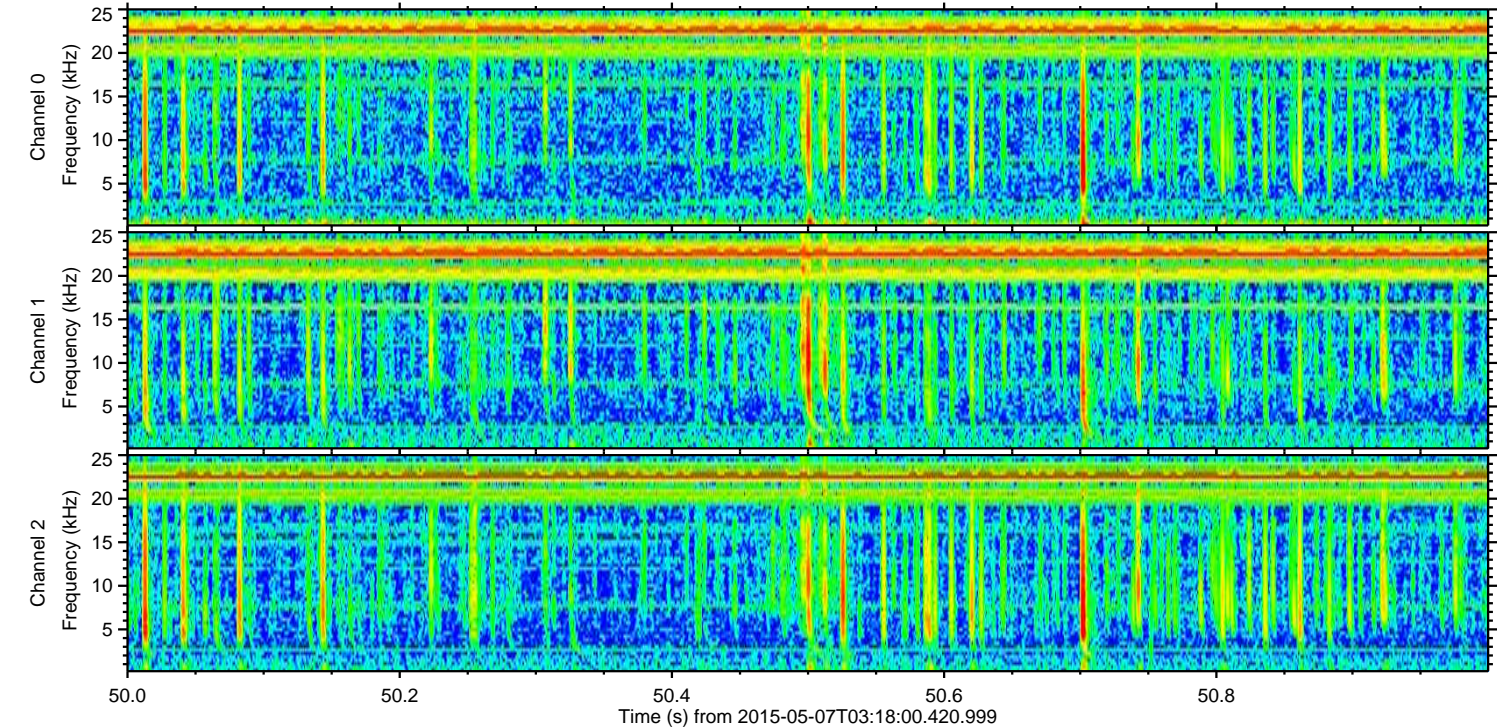
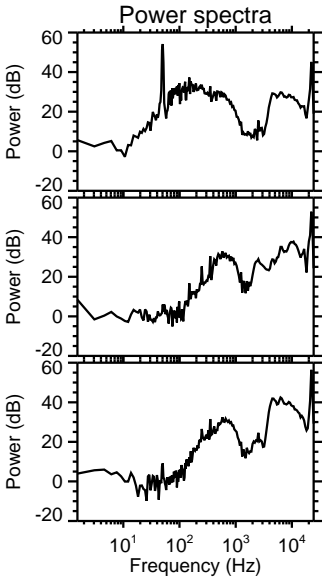
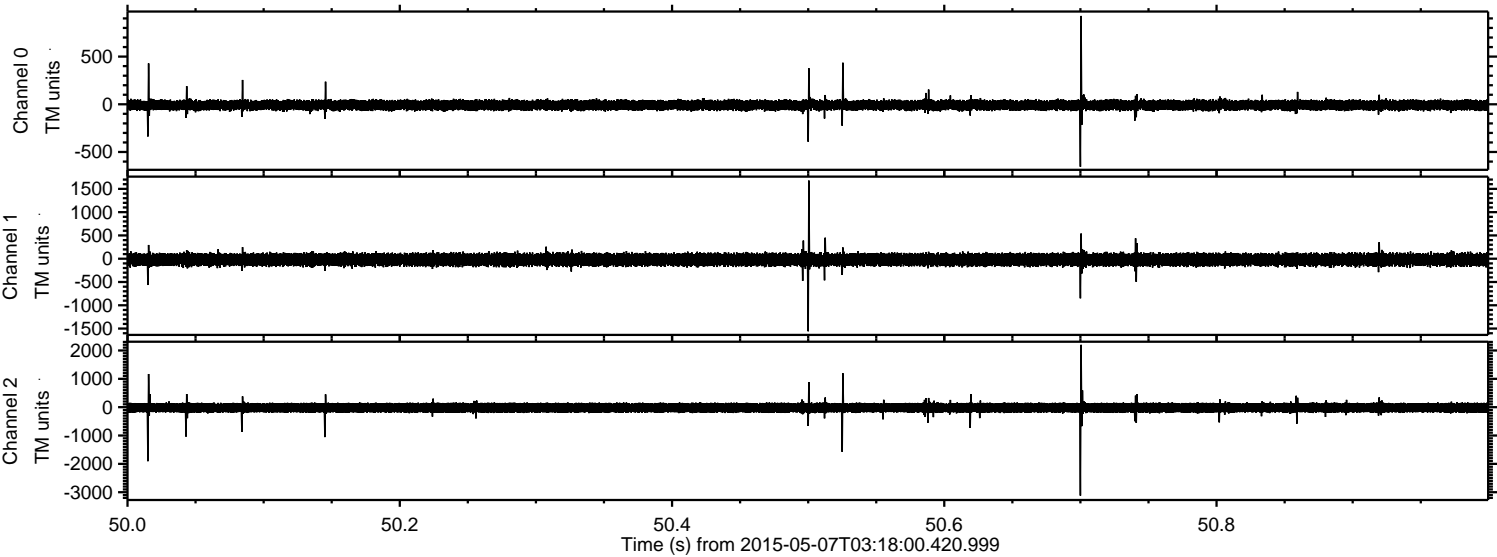

ELMAVAN 3D WAVEFORMS (Measured data sampled at 50 kHz) 49781 packets of 144 samples from 2015-05-07T03:18:00.420.999. Part 140/144

Processed Thu May 7 05:24:55 2015 by ELM ver.2012-10-06 from 001__elm20150507_031759__dat00.bin

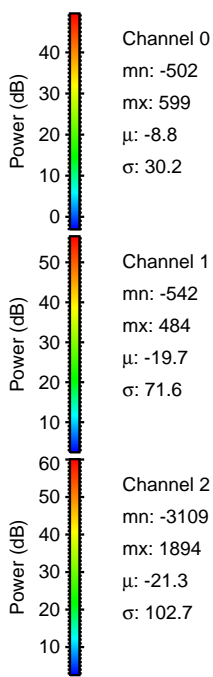
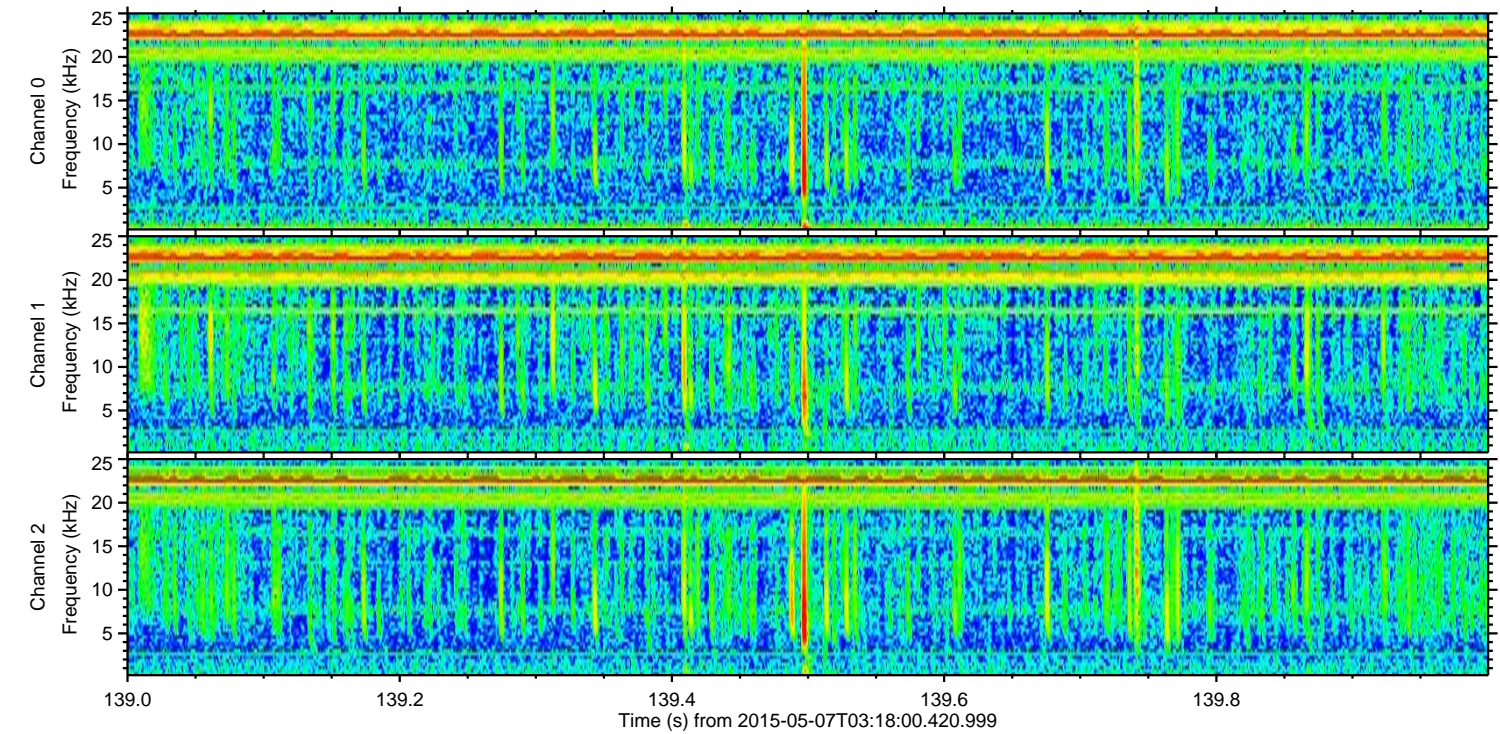
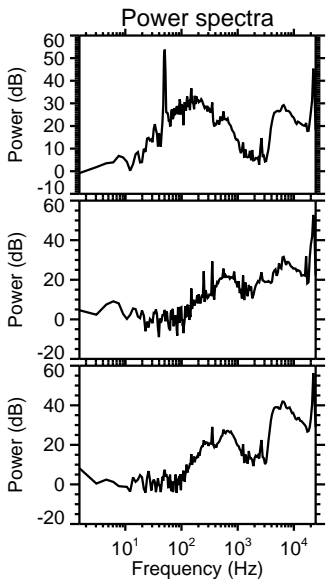
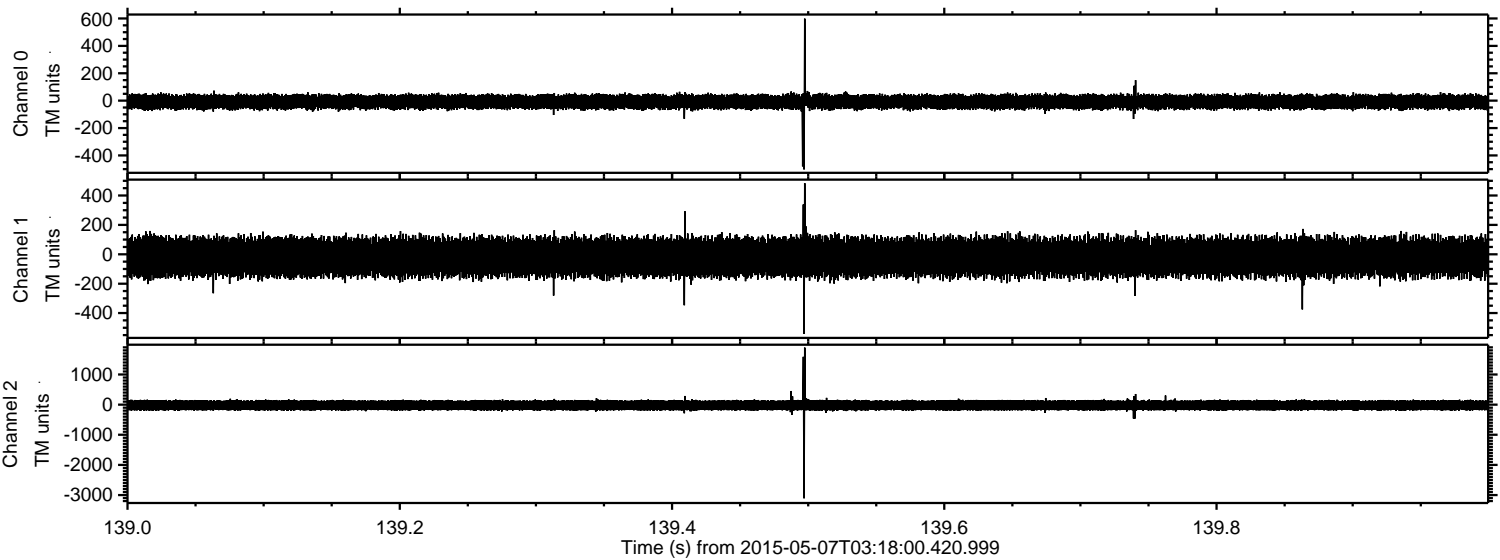

Processed Thu May 7 05:24:56 2015 by ELM ver.2012-10-06 from 001__elm20150507_031759__dat00.bin

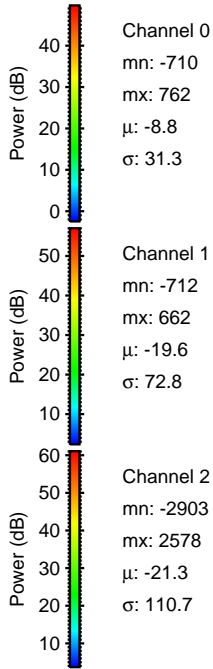
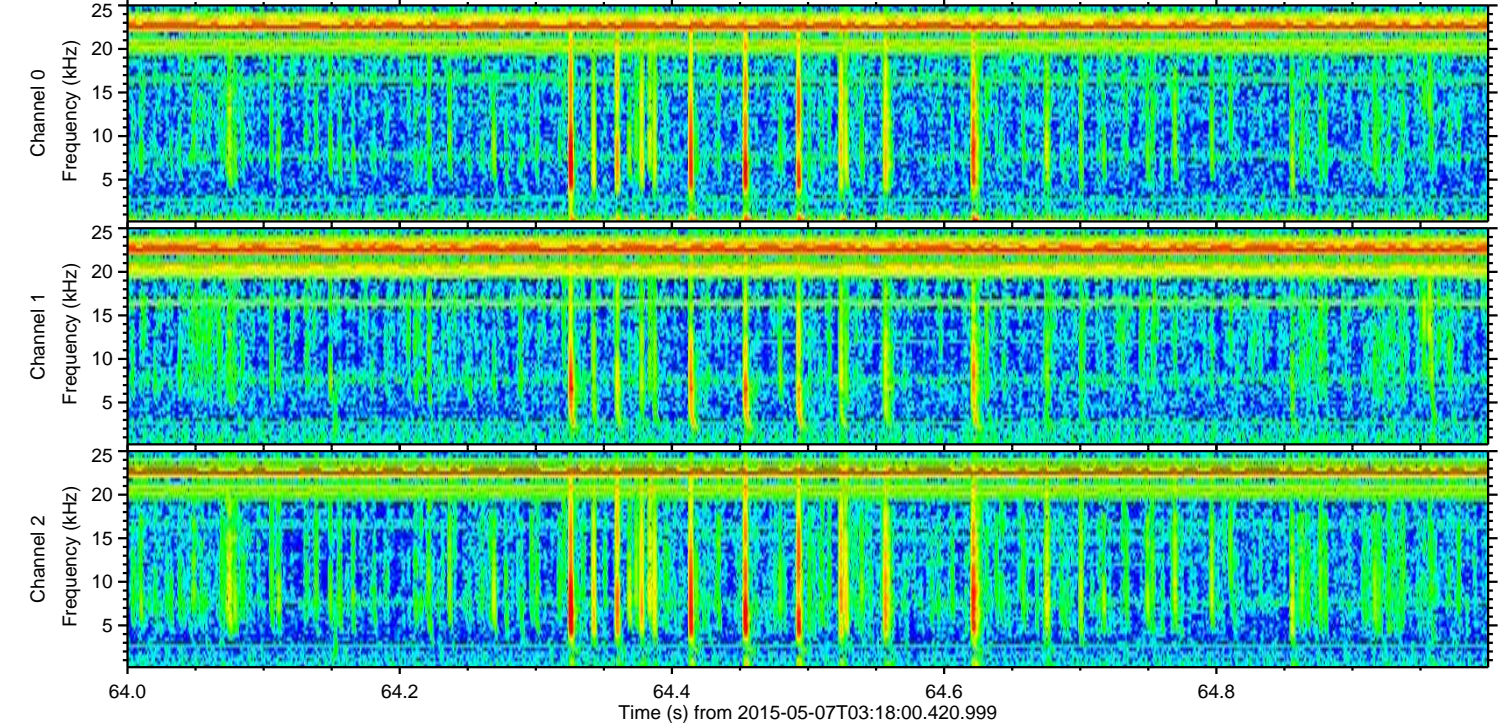
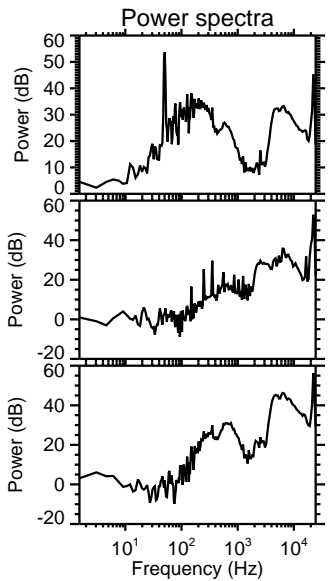
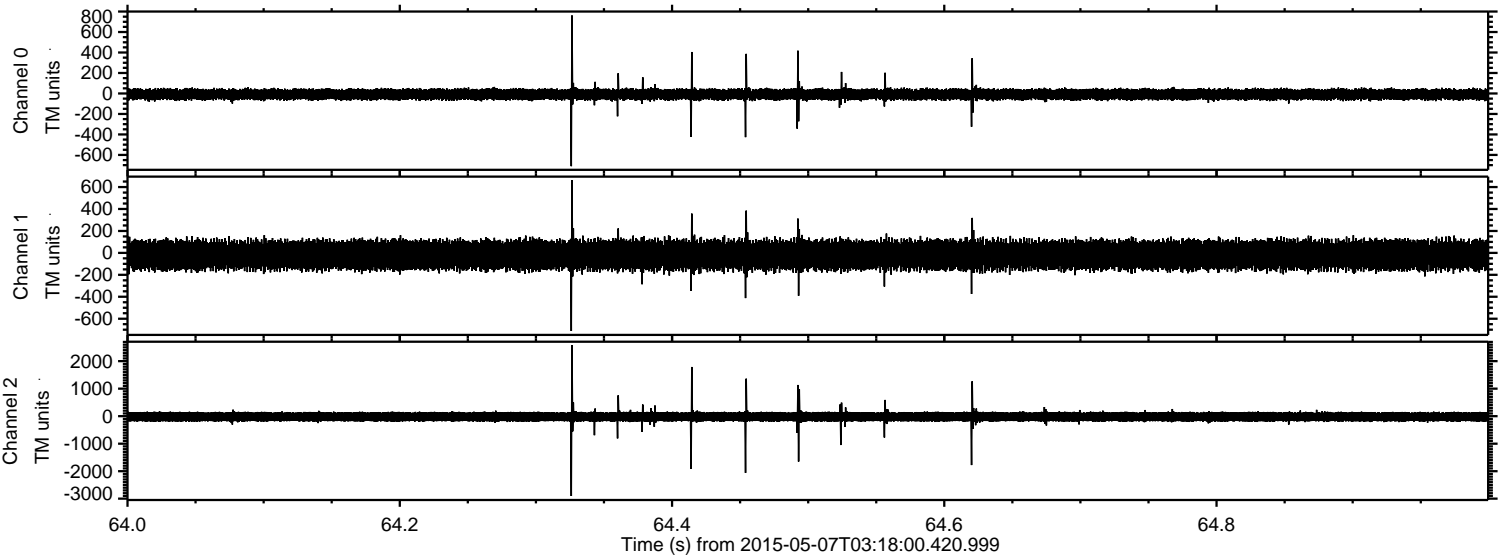

Processed Thu May 7 05:24:57 2015 by ELM ver.2012-10-06 from 001__elm20150507_031759__dat00.bin

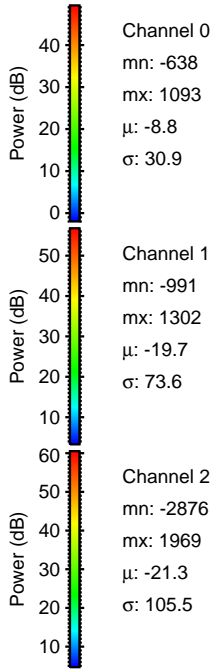
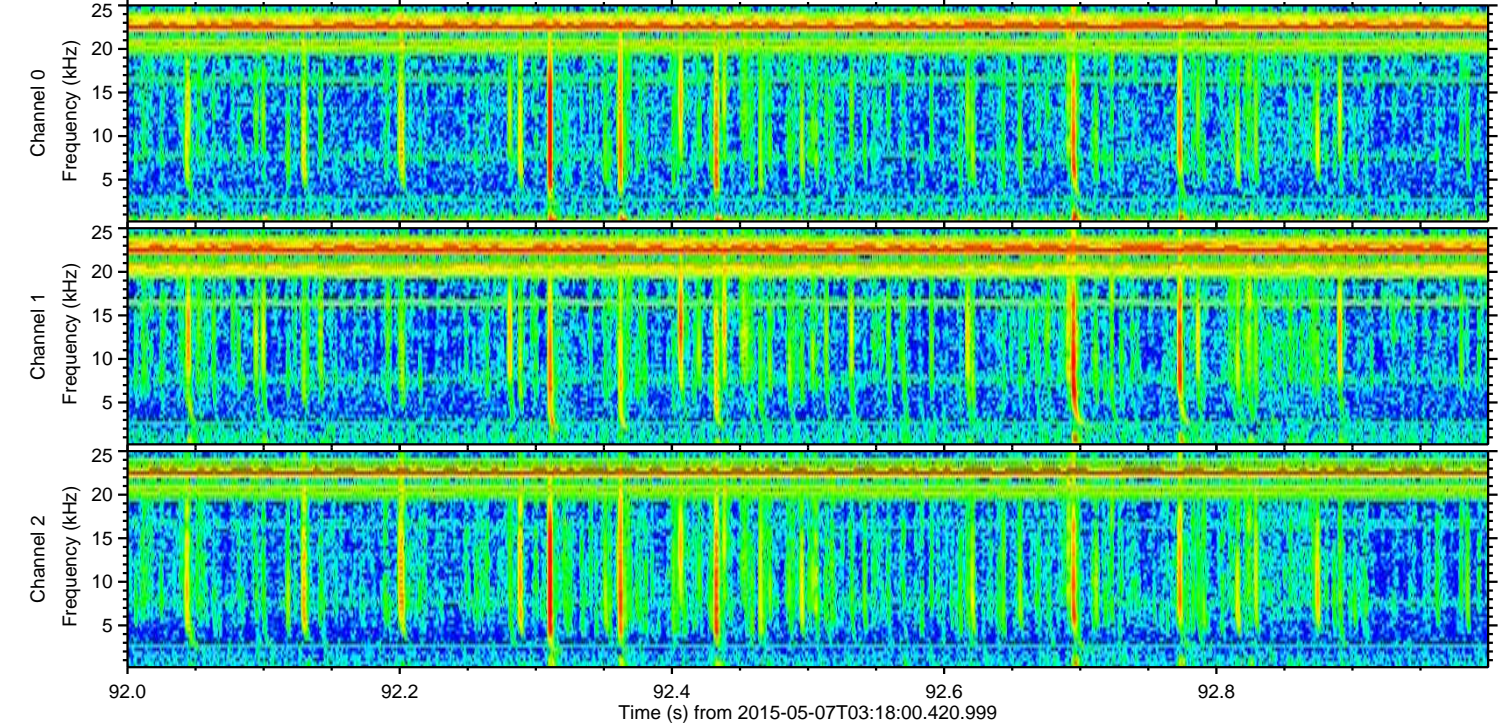
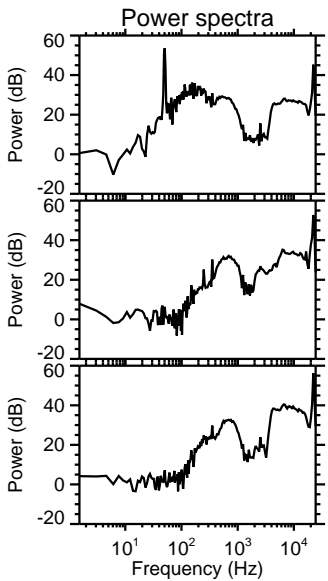
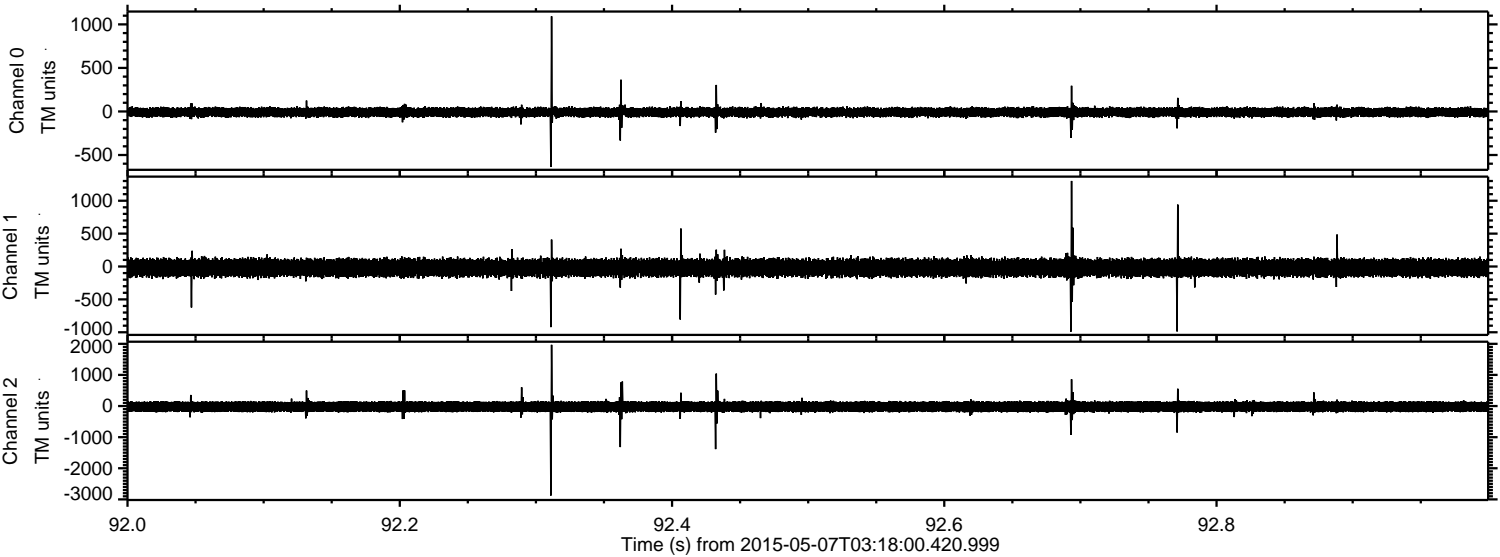

ELMAVAN 3D WAVEFORMS (Measured data sampled at 50 kHz) 49781 packets of 144 samples from 2015-05-07T03:18:00.420.999. Part 101/144

