

ELMAVAN 3D WAVEFORMS (Measured data sampled at 50 kHz) 49784 packets of 144 samples from 2015-05-07T01:47:57.570.000.

Processed Thu May 7 03:54:26 2015 by ELM ver.2012-10-06 from 001__elm20150507_014756__dat00.bin

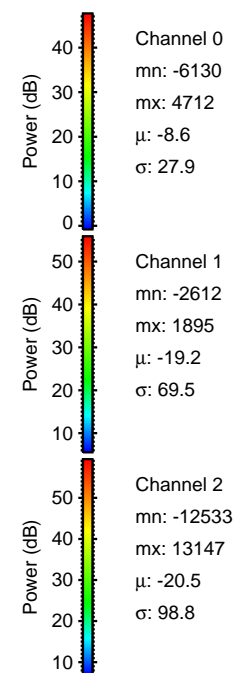

Processed Thu May 7 03:54:37 2015 by ELM ver.2012-10-06 from 001__elm20150507_014756__dat00.bin

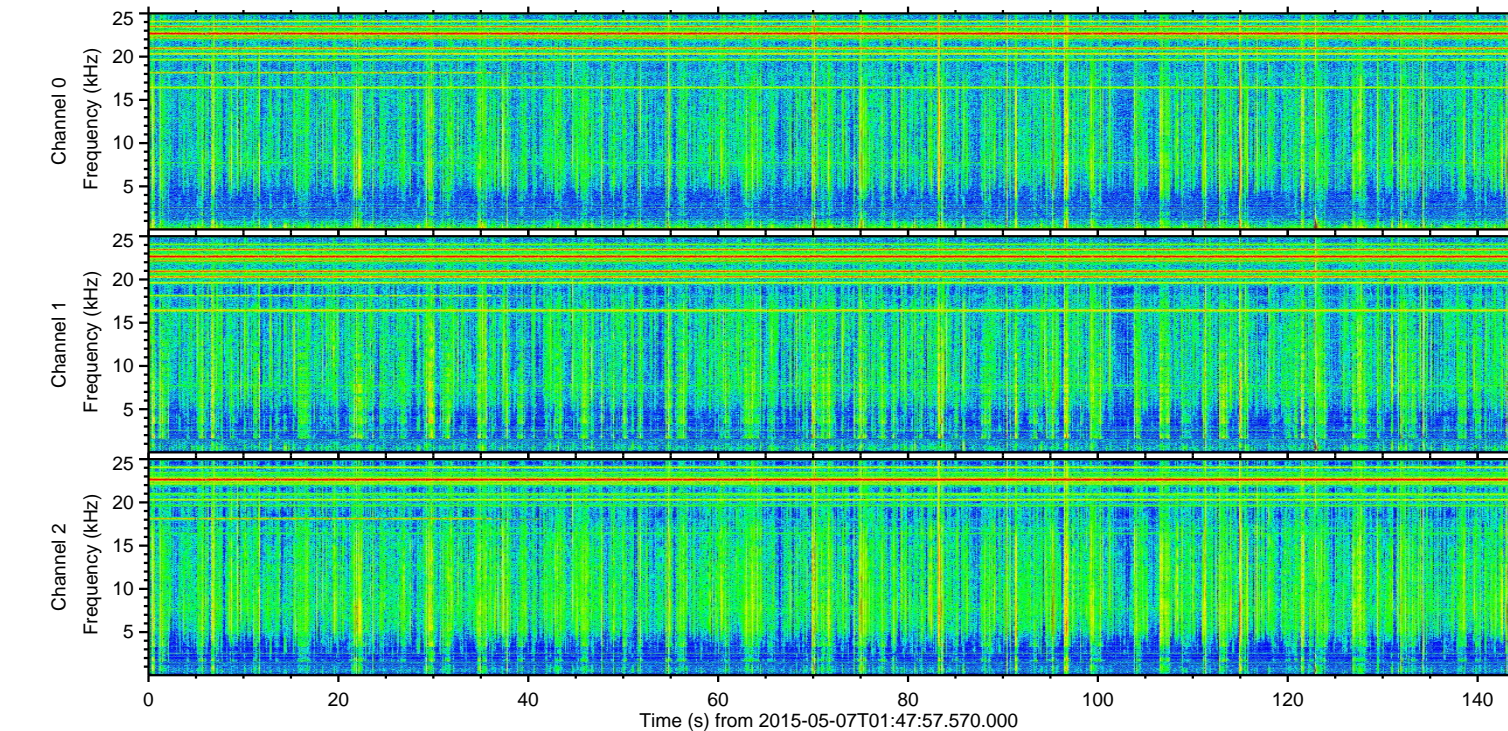
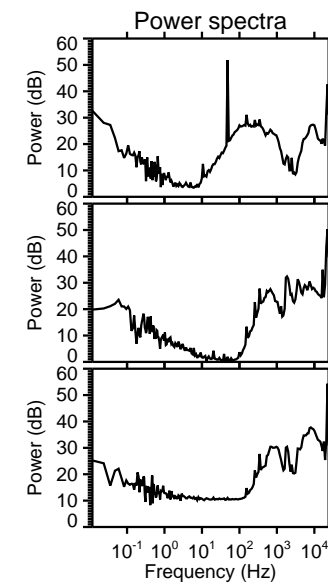
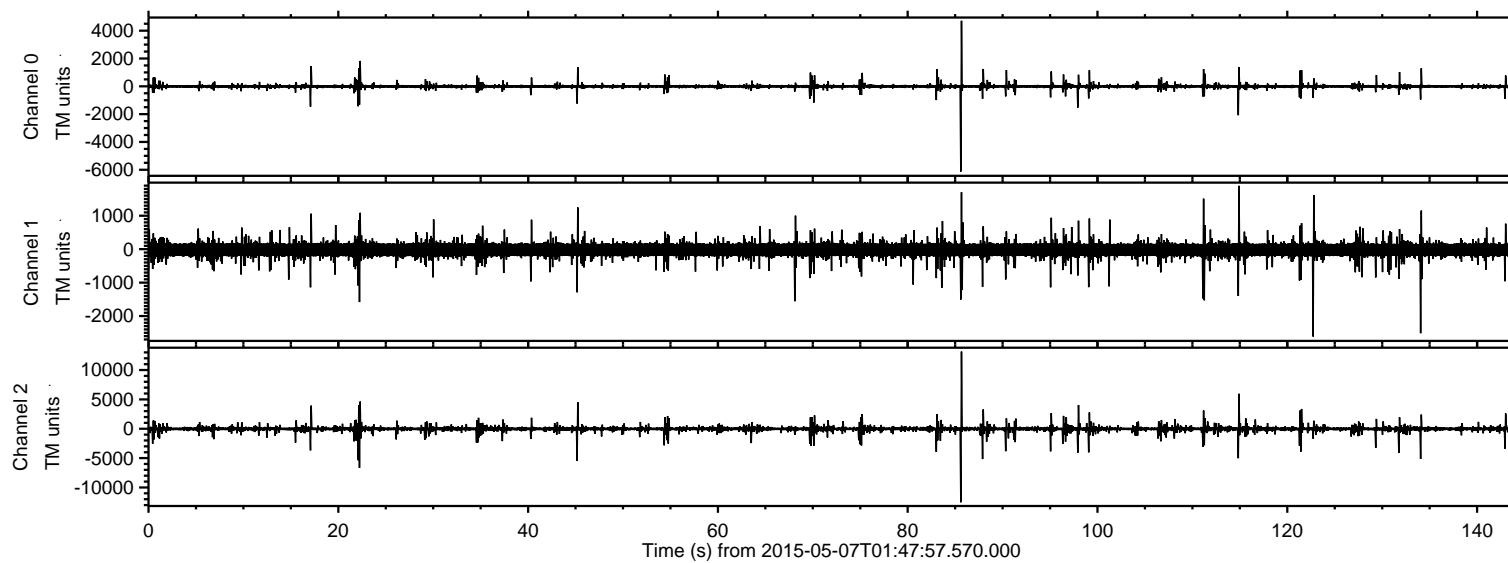
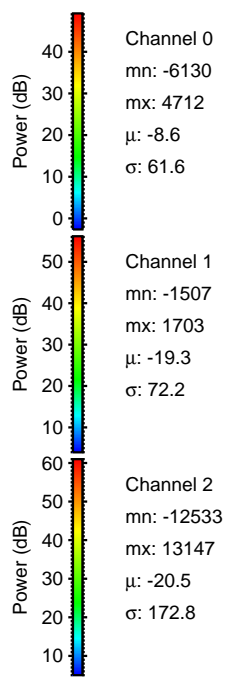
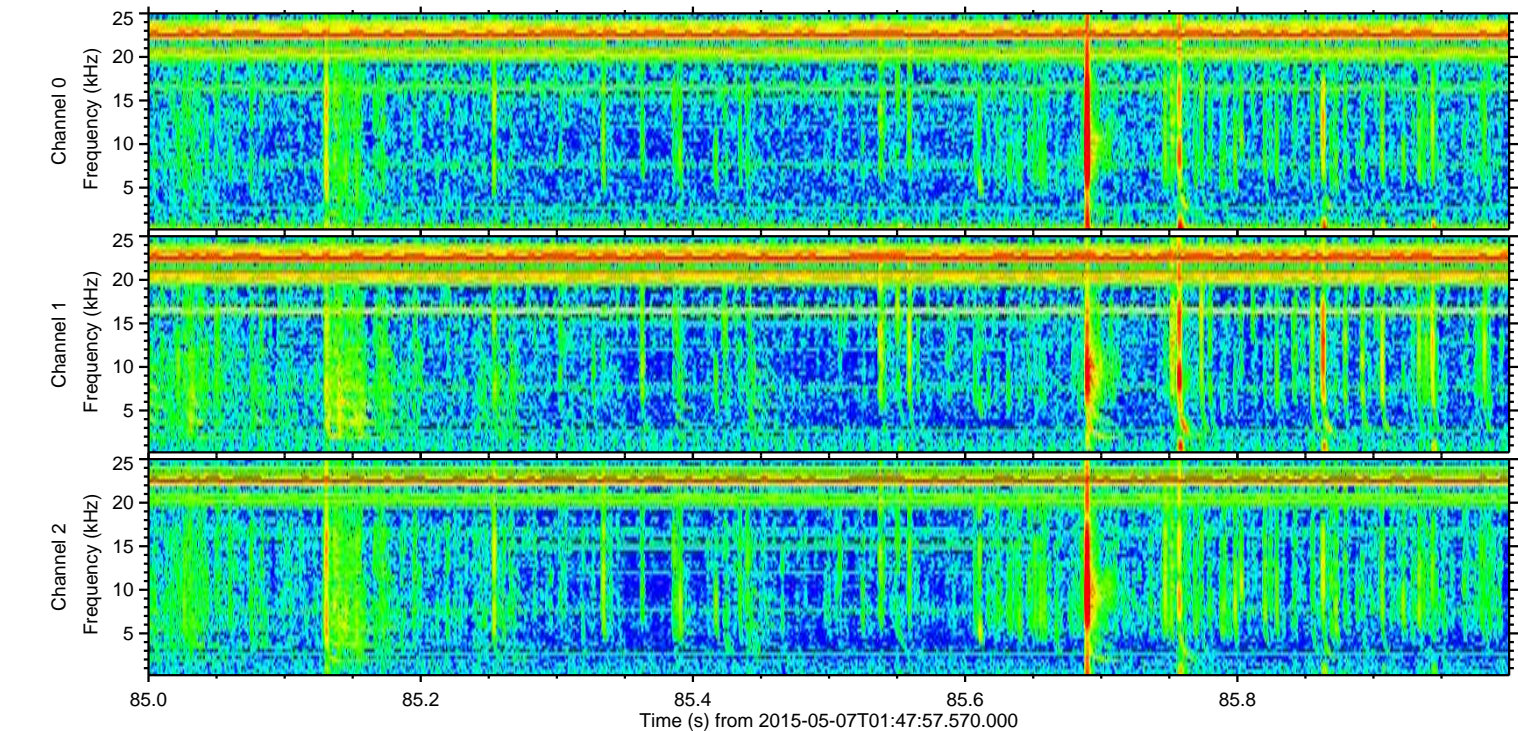
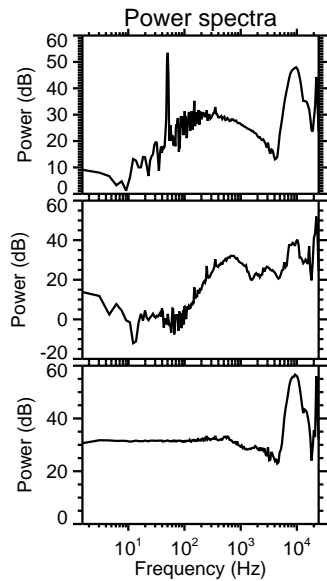
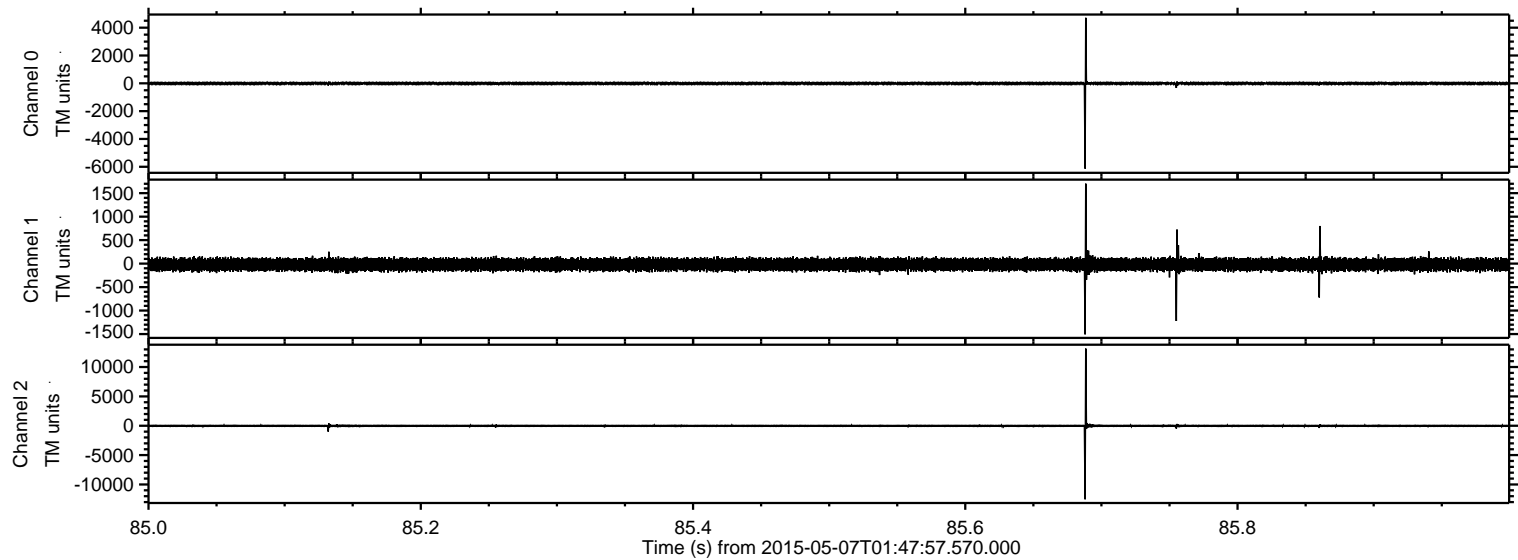

Processed Thu May 7 03:54:38 2015 by ELM ver.2012-10-06 from 001__elm20150507_014756__dat00.bin

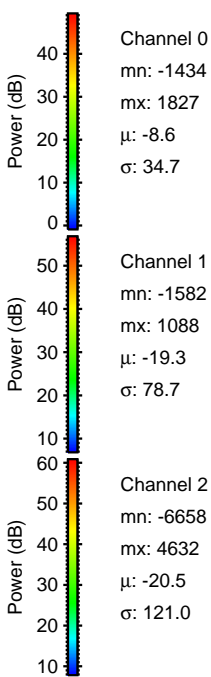
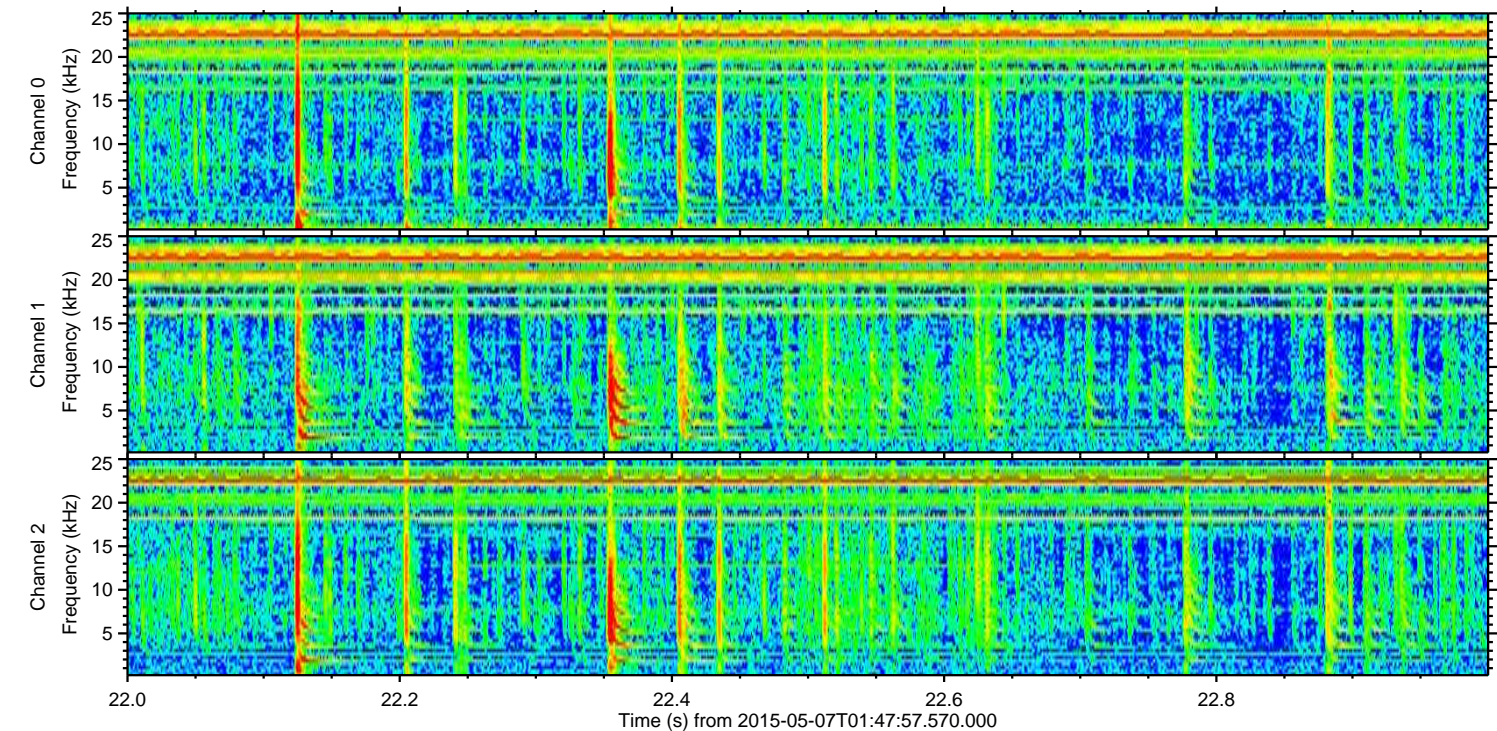
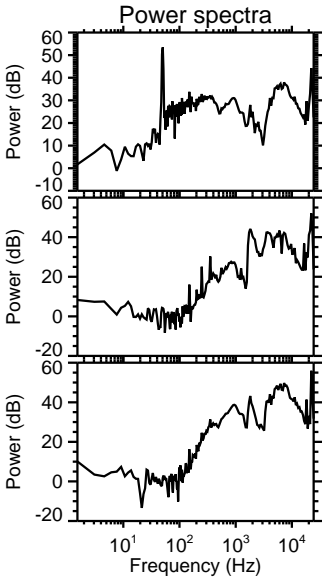
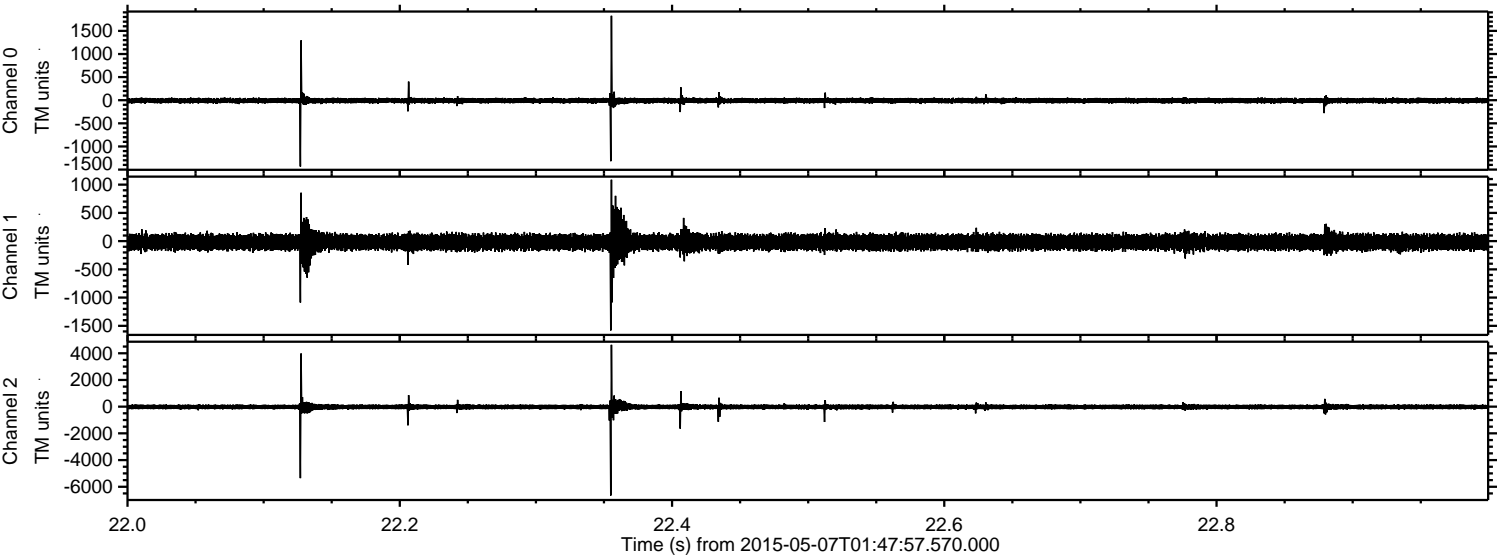

ELMAVAN 3D WAVEFORMS (Measured data sampled at 50 kHz) 49784 packets of 144 samples from 2015-05-07T01:47:57.570.000. Part 115/144

Processed Thu May 7 03:54:39 2015 by ELM ver.2012-10-06 from 001__elm20150507_014756__dat00.bin

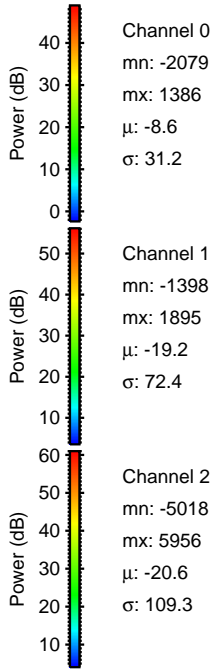
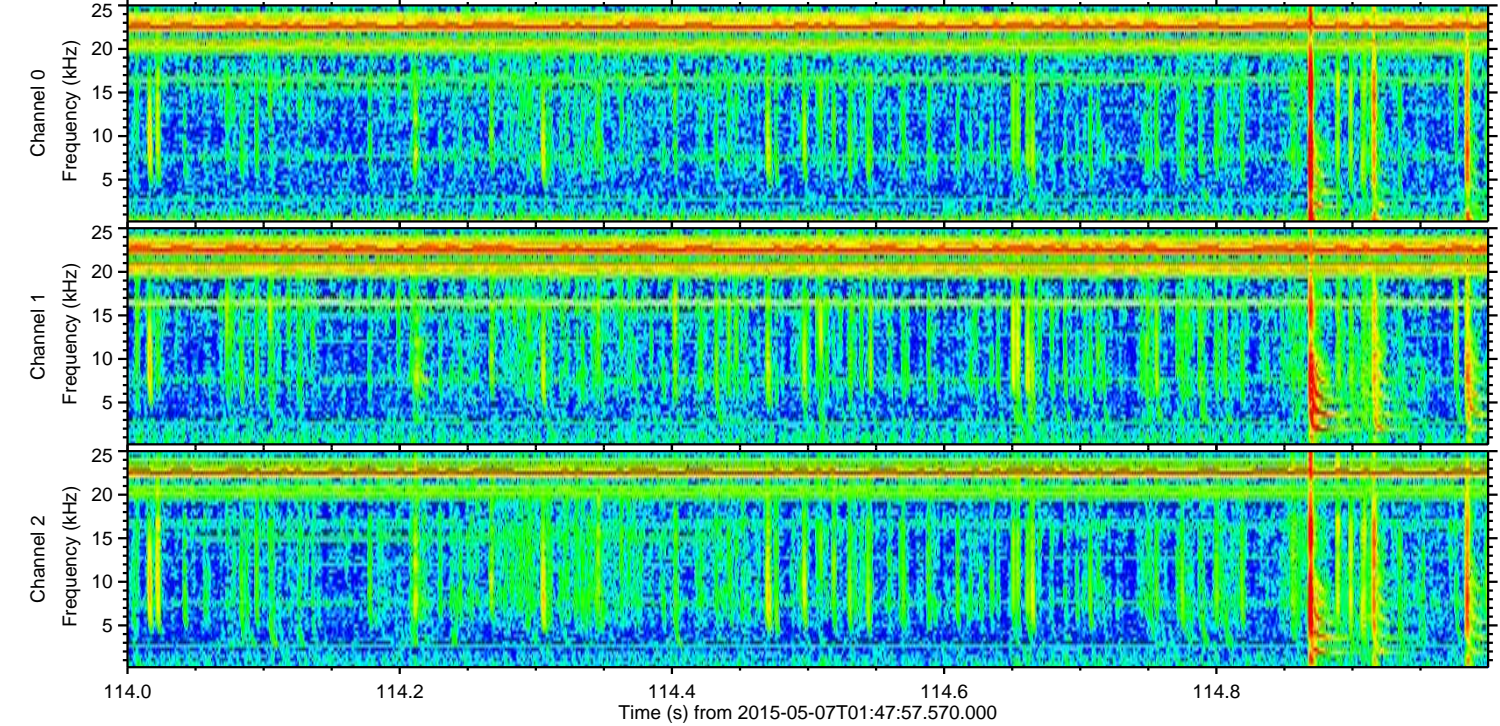
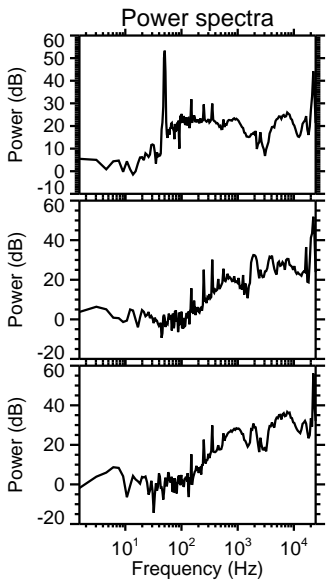
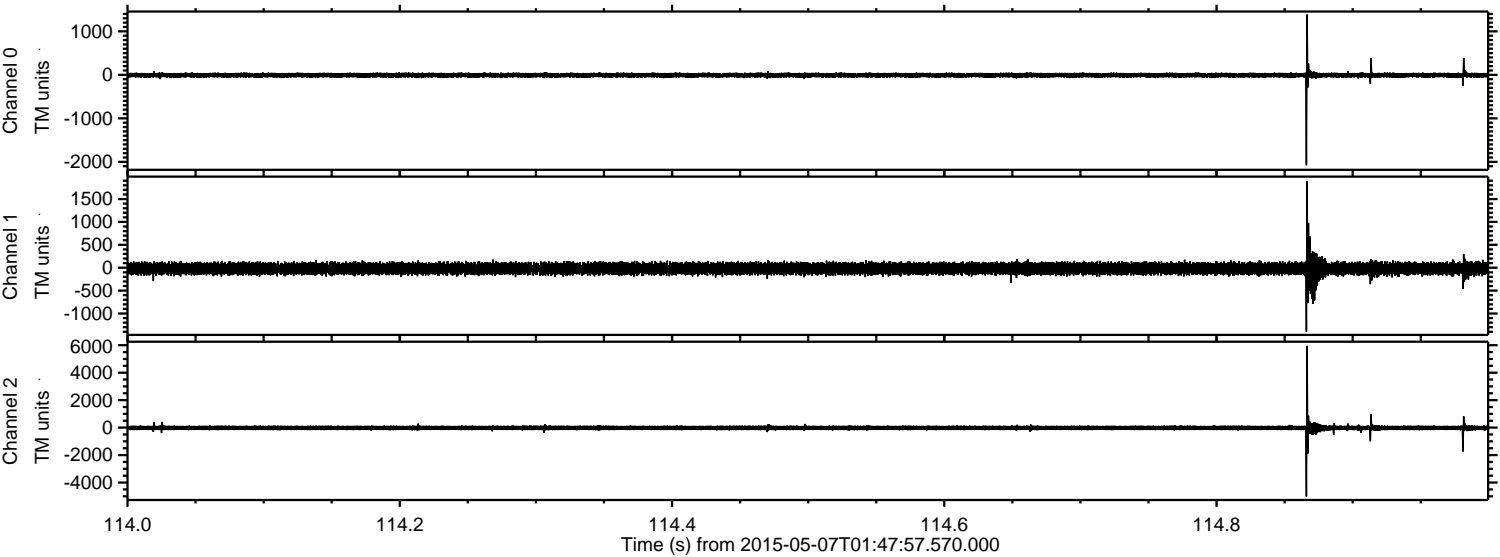

Processed Thu May 7 03:54:40 2015 by ELM ver.2012-10-06 from 001__elm20150507_014756__dat00.bin

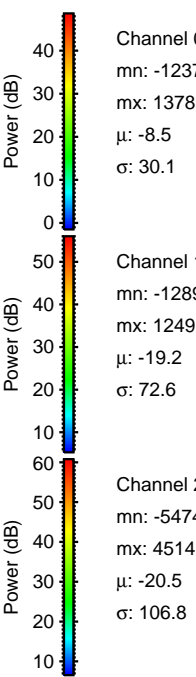
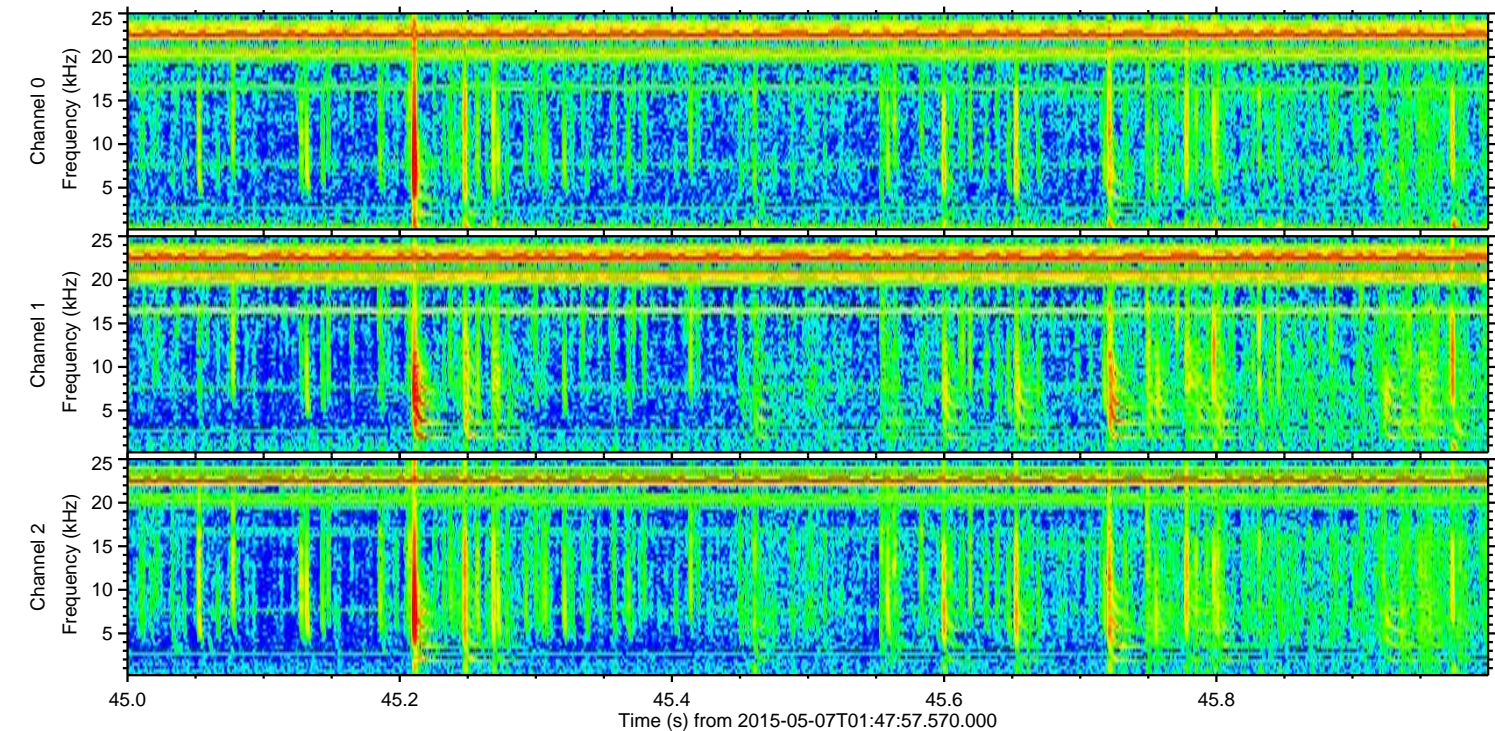
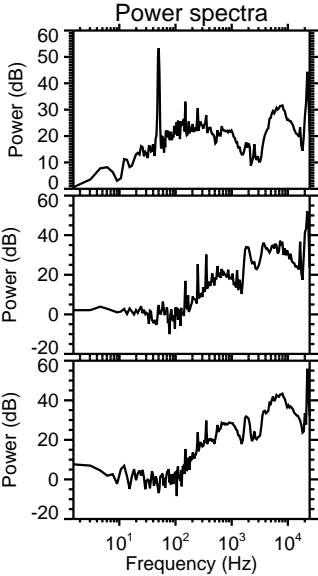
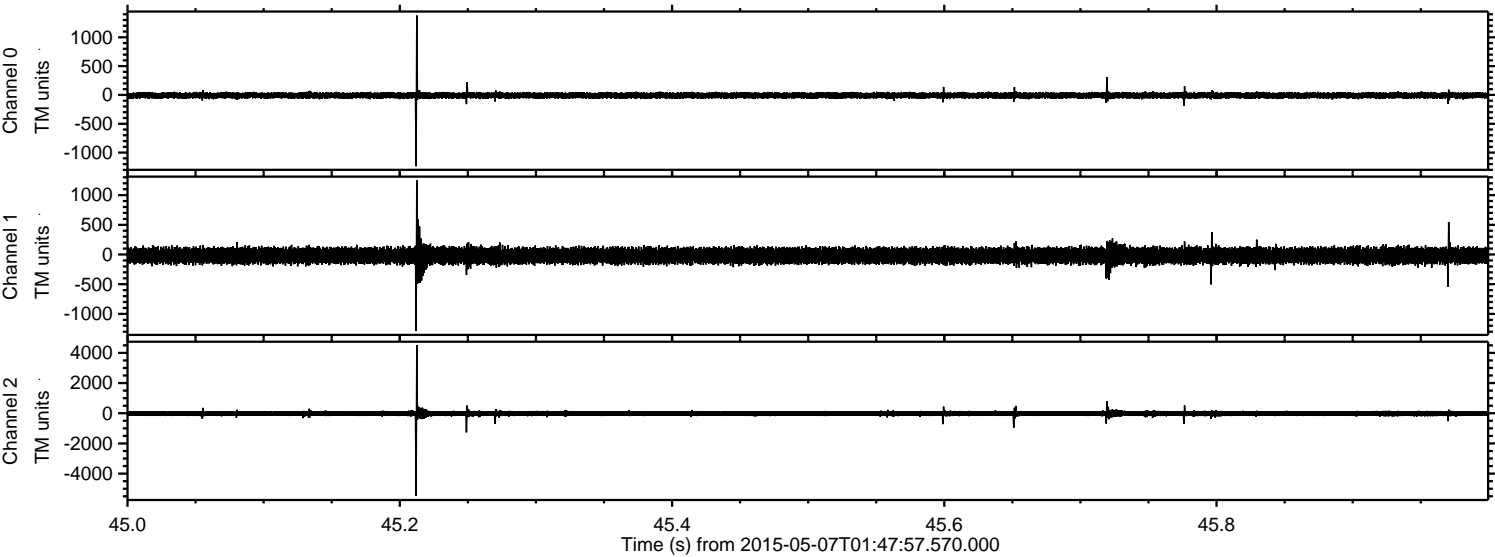

Processed Thu May 7 03:54:41 2015 by ELM ver.2012-10-06 from 001__elm20150507_014756__dat00.bin

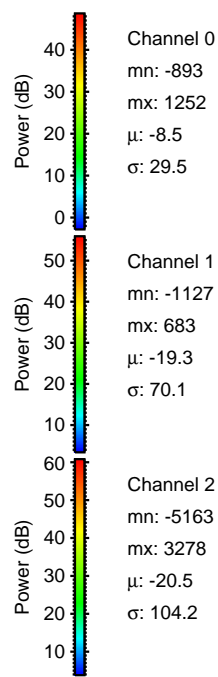
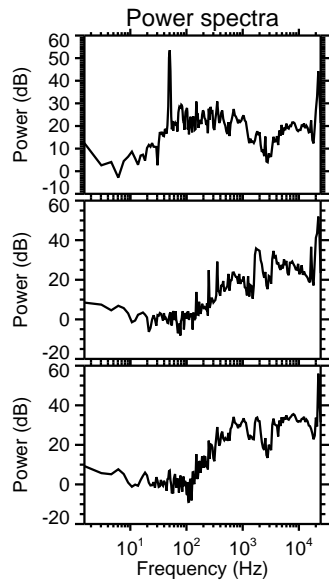
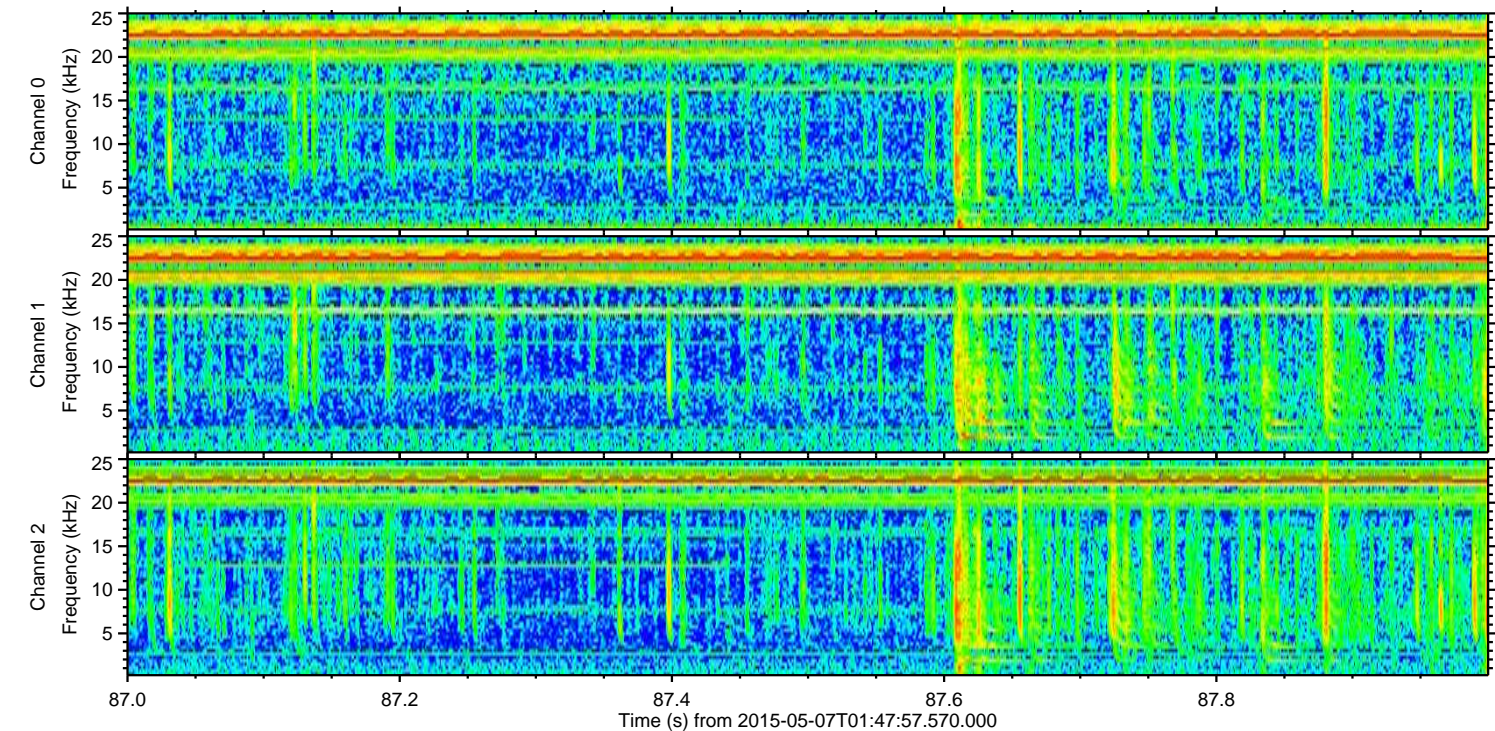
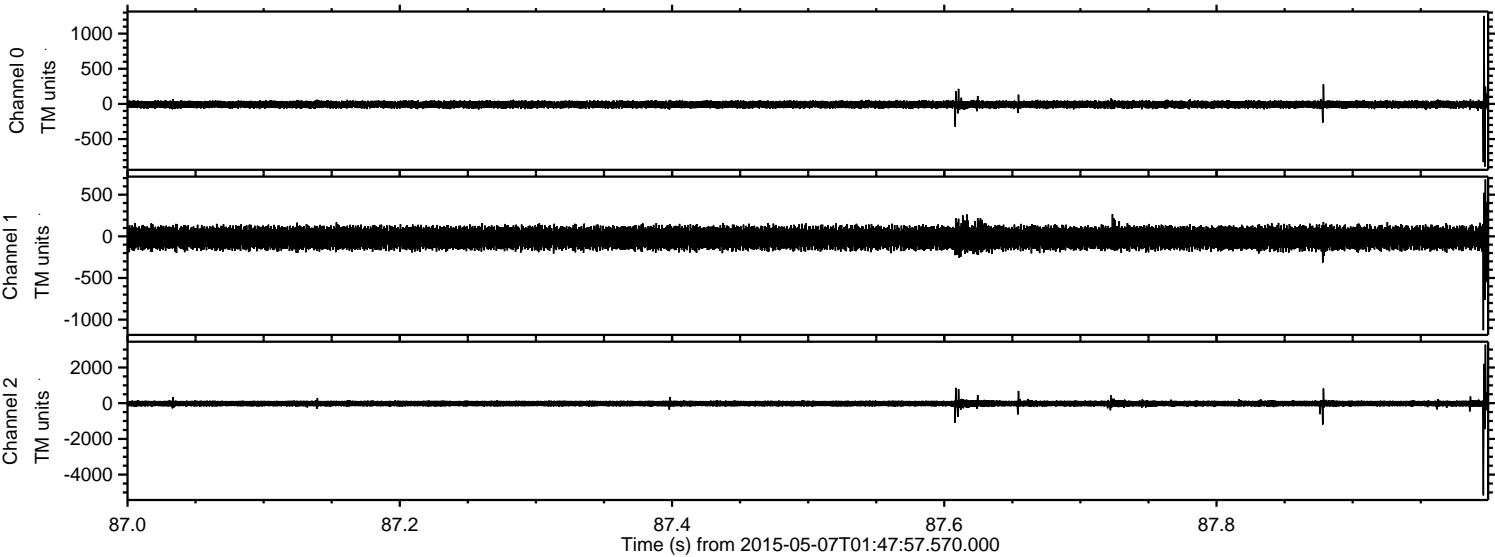

ELMAVAN 3D WAVEFORMS (Measured data sampled at 50 kHz) 49784 packets of 144 samples from 2015-05-07T01:47:57.570.000. Part 135/144

Processed Thu May 7 03:54:42 2015 by ELM ver.2012-10-06 from 001__elm20150507_014756__dat00.bin

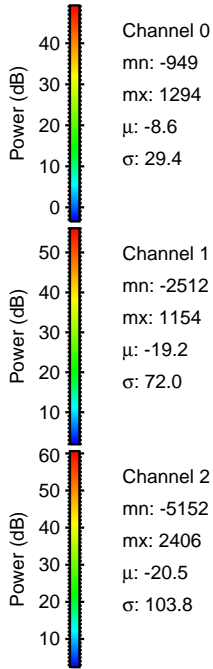
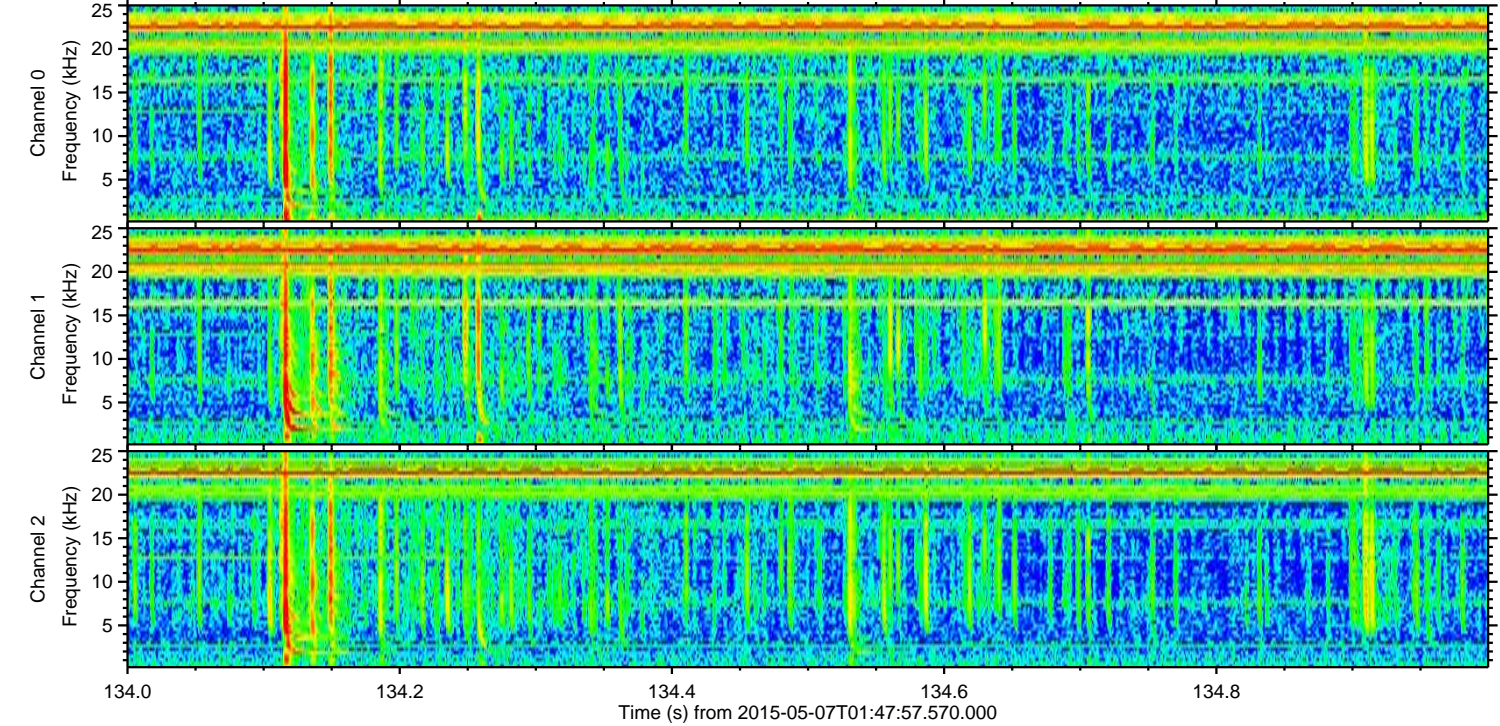
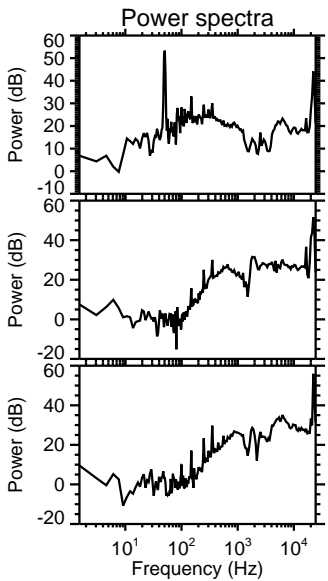
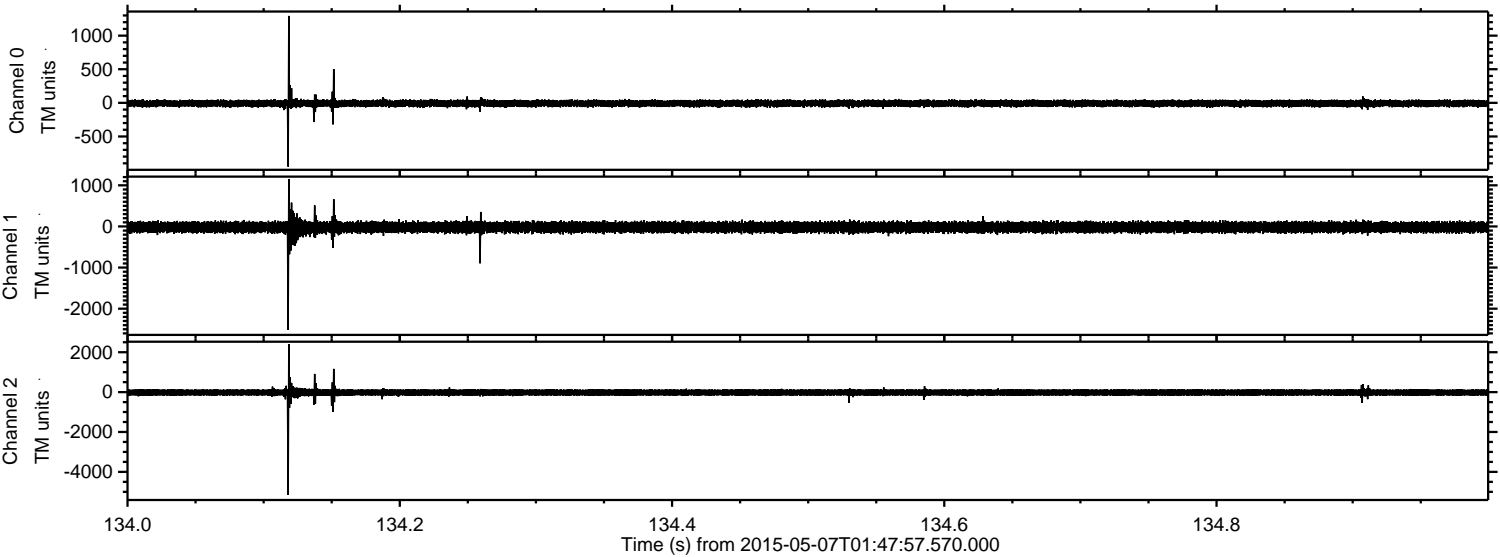

Processed Thu May 7 03:54:43 2015 by ELM ver.2012-10-06 from 001__elm20150507_014756__dat00.bin

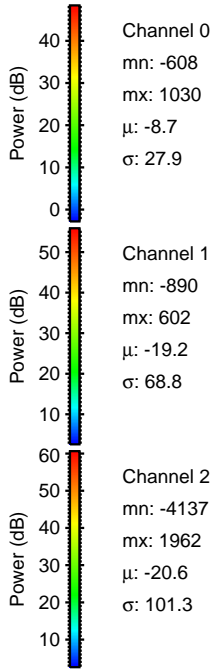
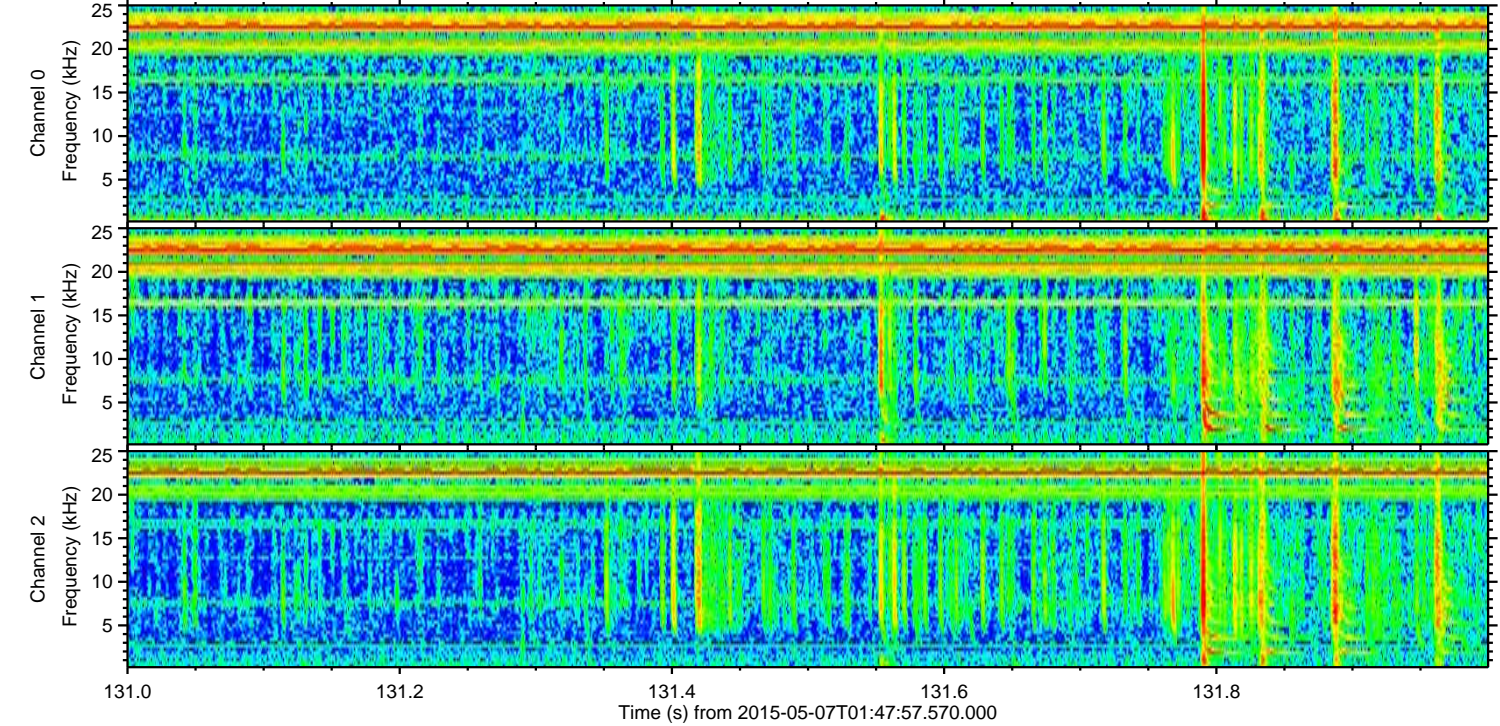
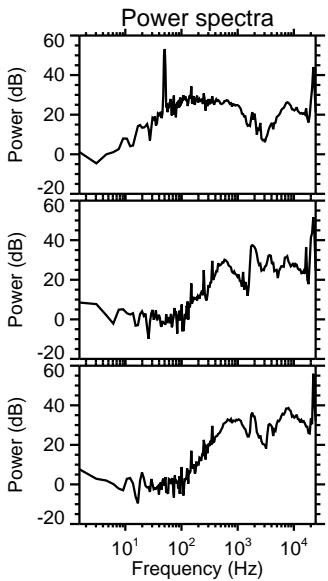
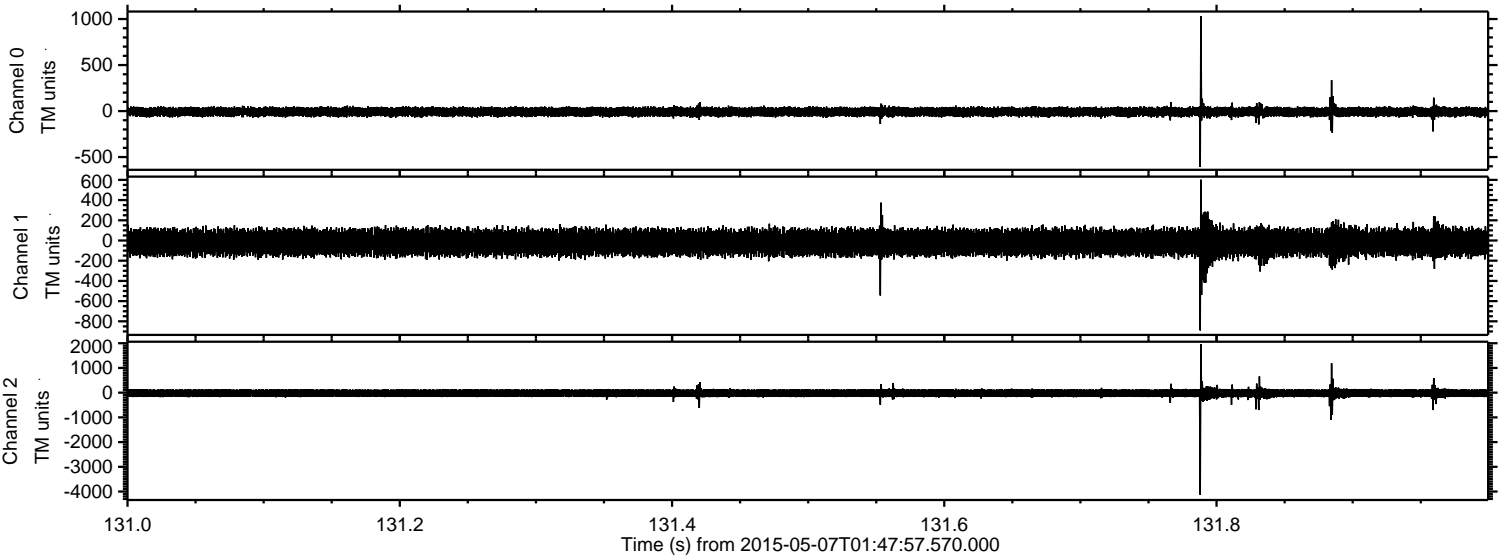

Processed Thu May 7 03:54:44 2015 by ELM ver.2012-10-06 from 001__elm20150507_014756__dat00.bin

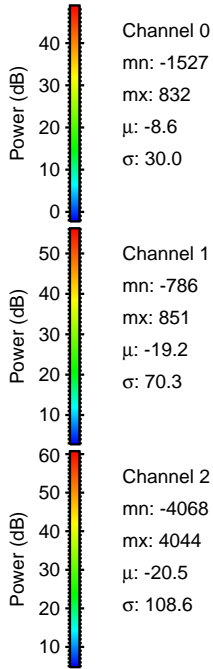
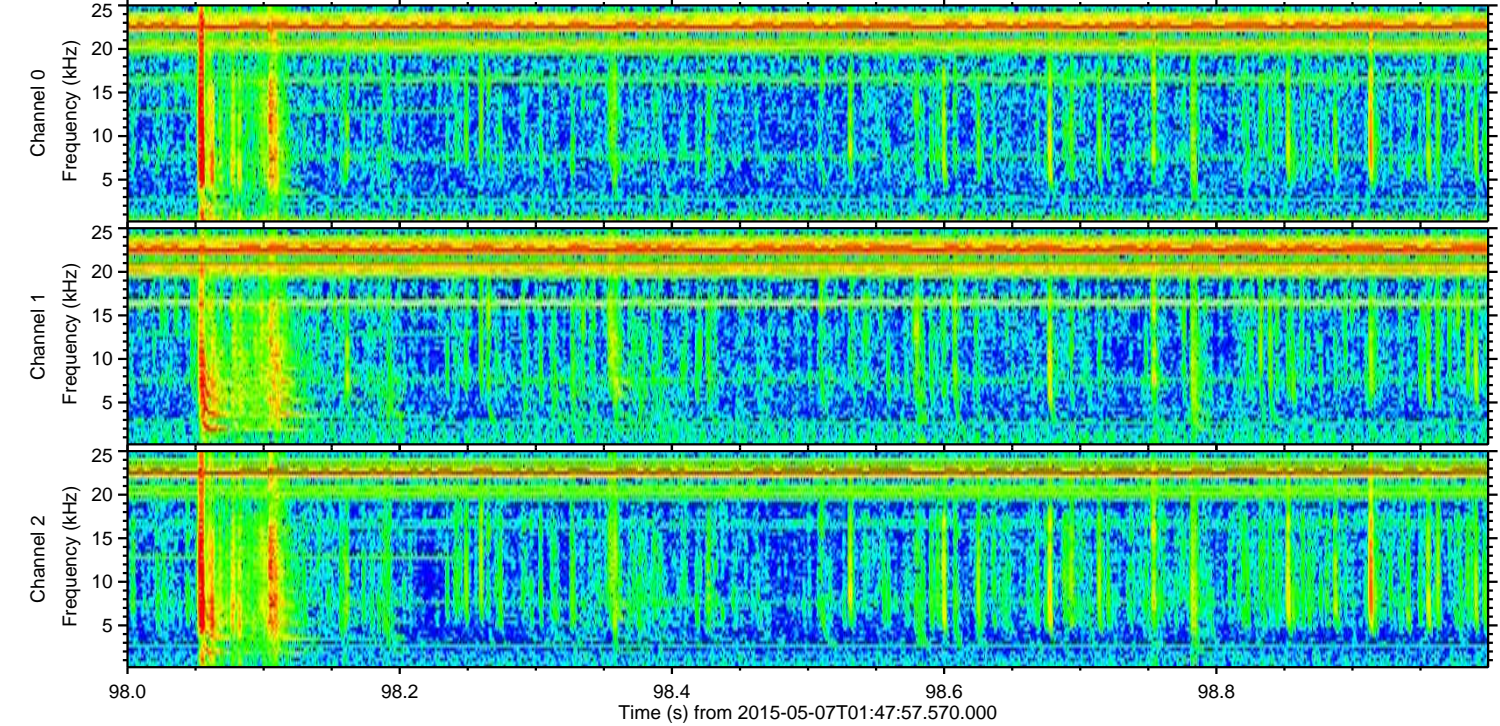
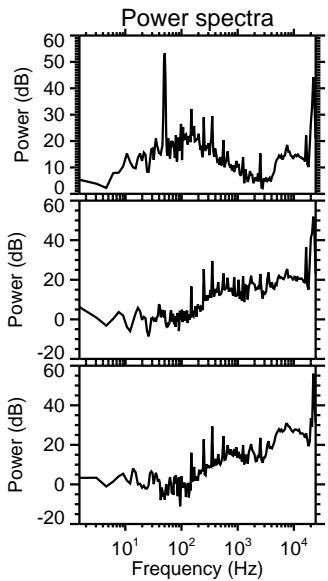
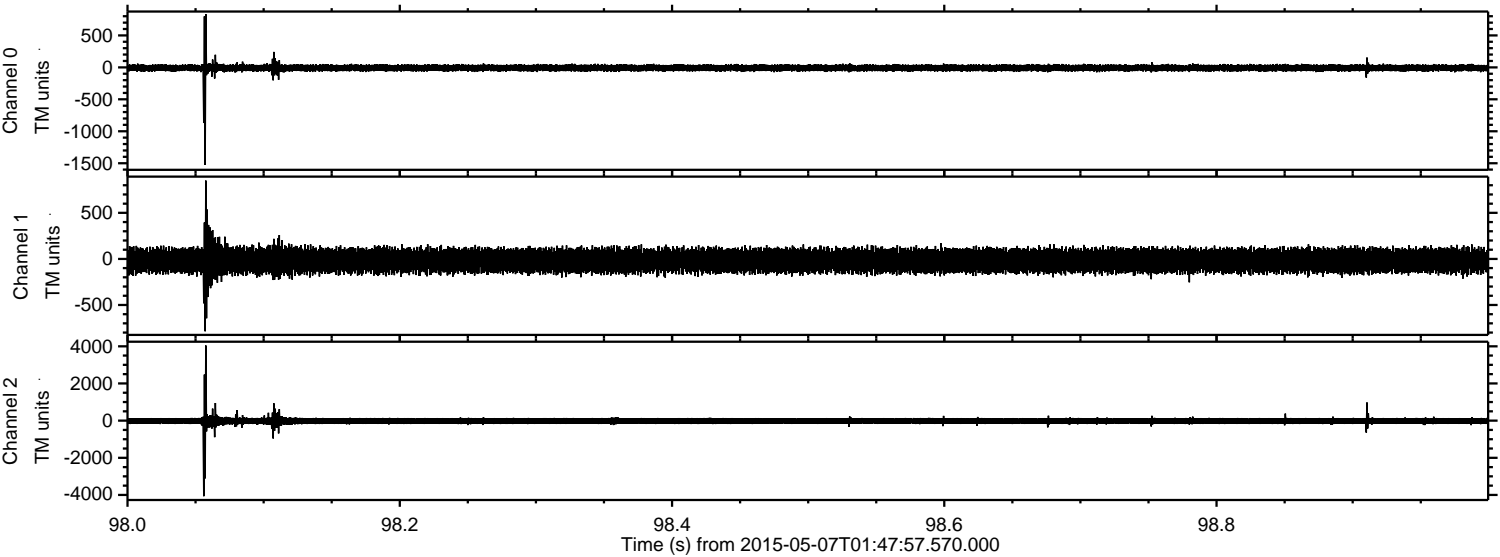

ELMAVAN 3D WAVEFORMS (Measured data sampled at 50 kHz) 49784 packets of 144 samples from 2015-05-07T01:47:57.570.000. Part 100/144

Processed Thu May 7 03:54:45 2015 by ELM ver.2012-10-06 from 001__elm20150507_014756__dat00.bin

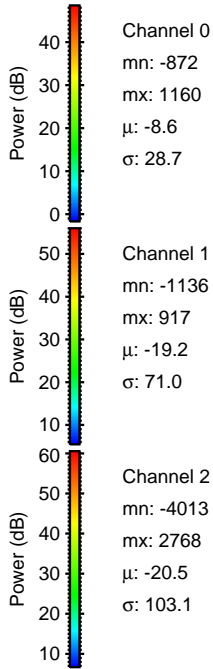
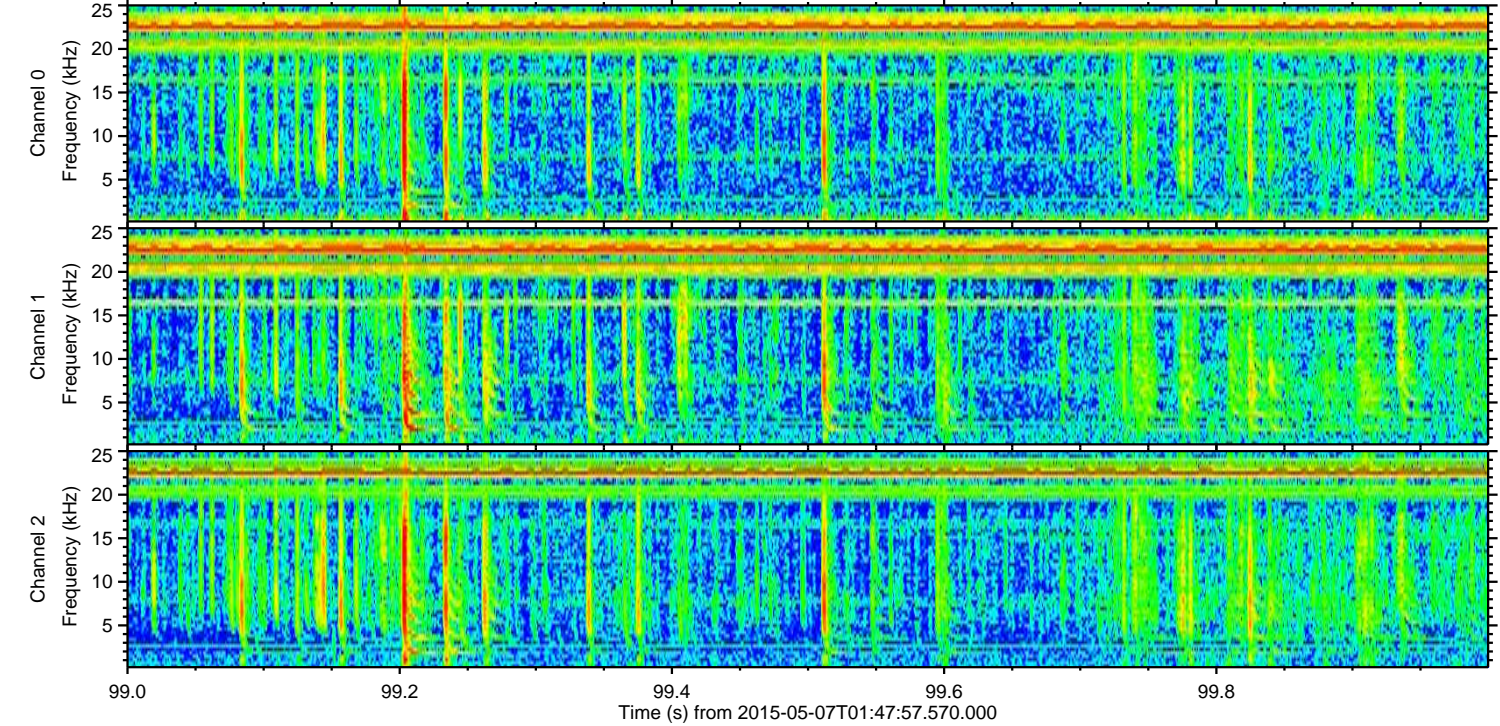
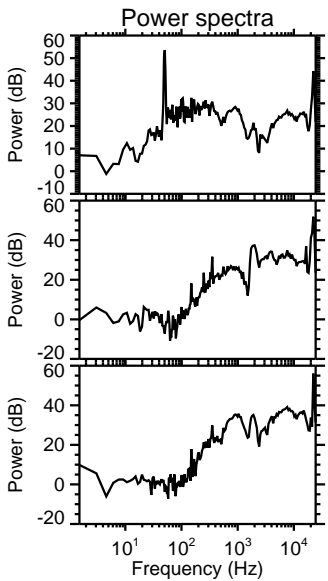
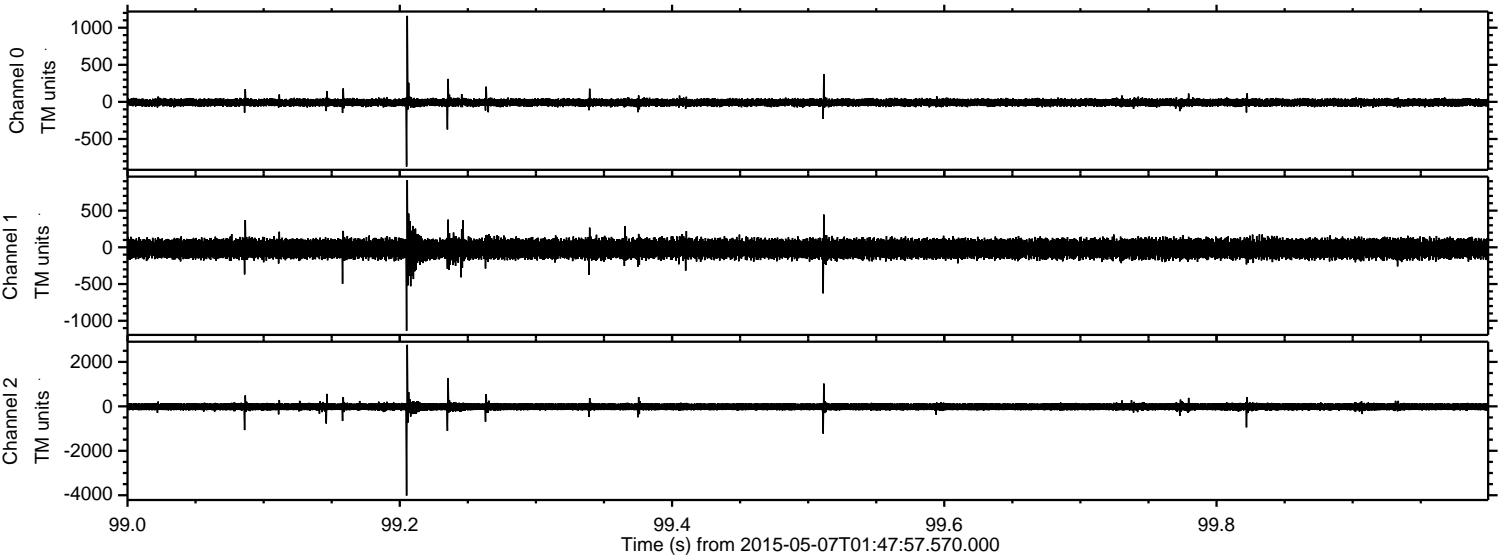

Channel 0
mn: -872
mx: 1160
 μ : -8.6
 σ : 28.7

Channel 1
mn: -1136
mx: 917
 μ : -19.2
 σ : 71.0

Channel 2
mn: -4013
mx: 2768
 μ : -20.5
 σ : 103.1

Processed Thu May 7 03:54:46 2015 by ELM ver.2012-10-06 from 001__elm20150507_014756__dat00.bin

