

ELMAVAN 3D WAVEFORMS (Measured data sampled at 50 kHz) 49687 packets of 144 samples from 2015-05-07T01:32:57.092.000.

Processed Thu May 7 03:40:23 2015 by ELM ver.2012-10-06 from 001__elm20150507_013256__dat00.bin

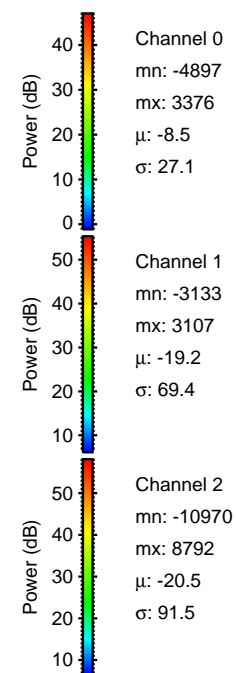
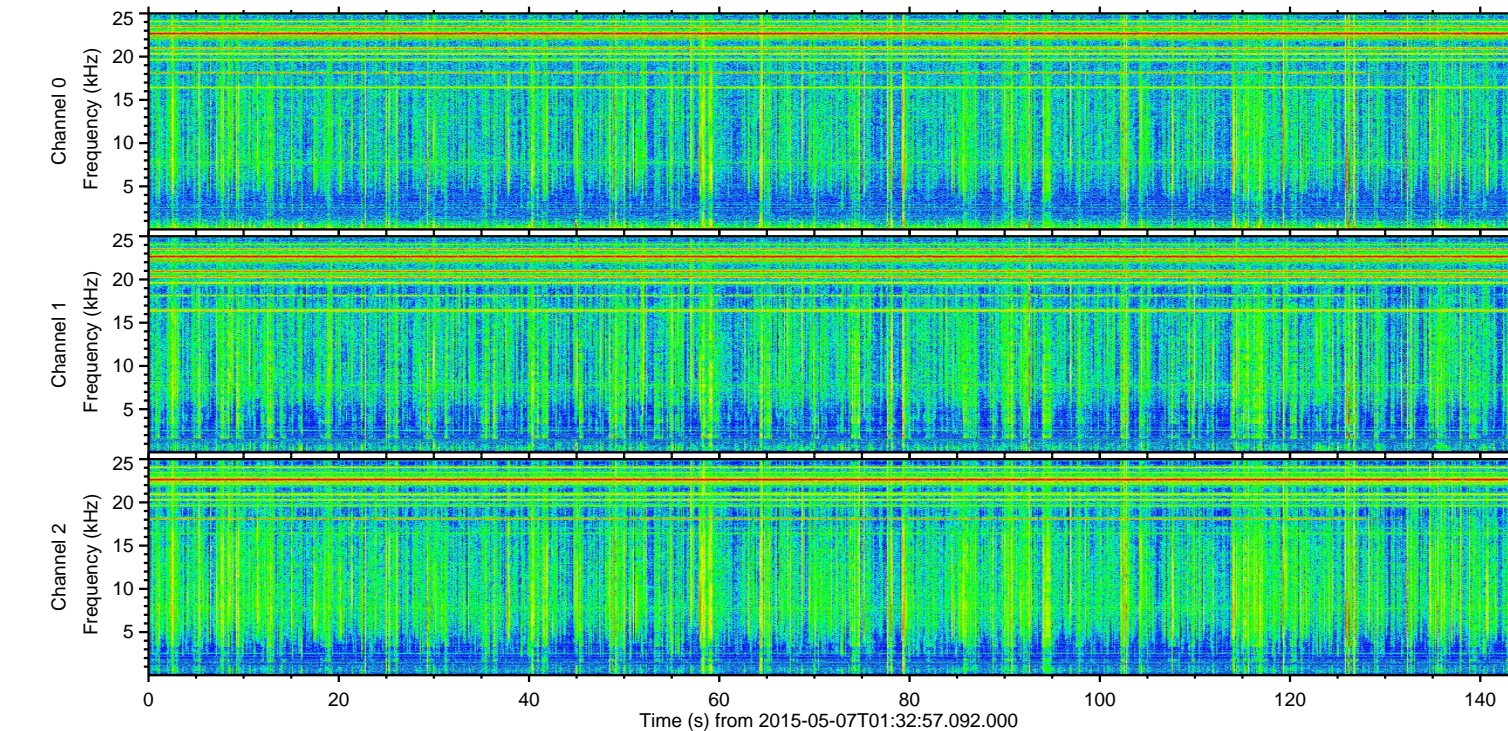
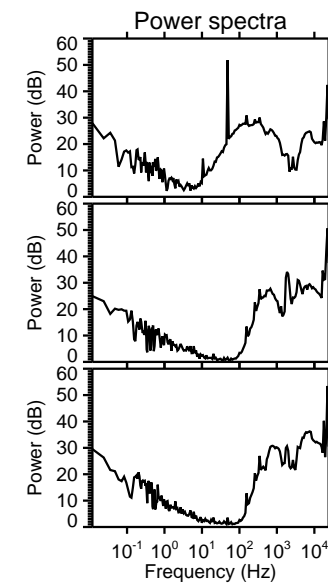
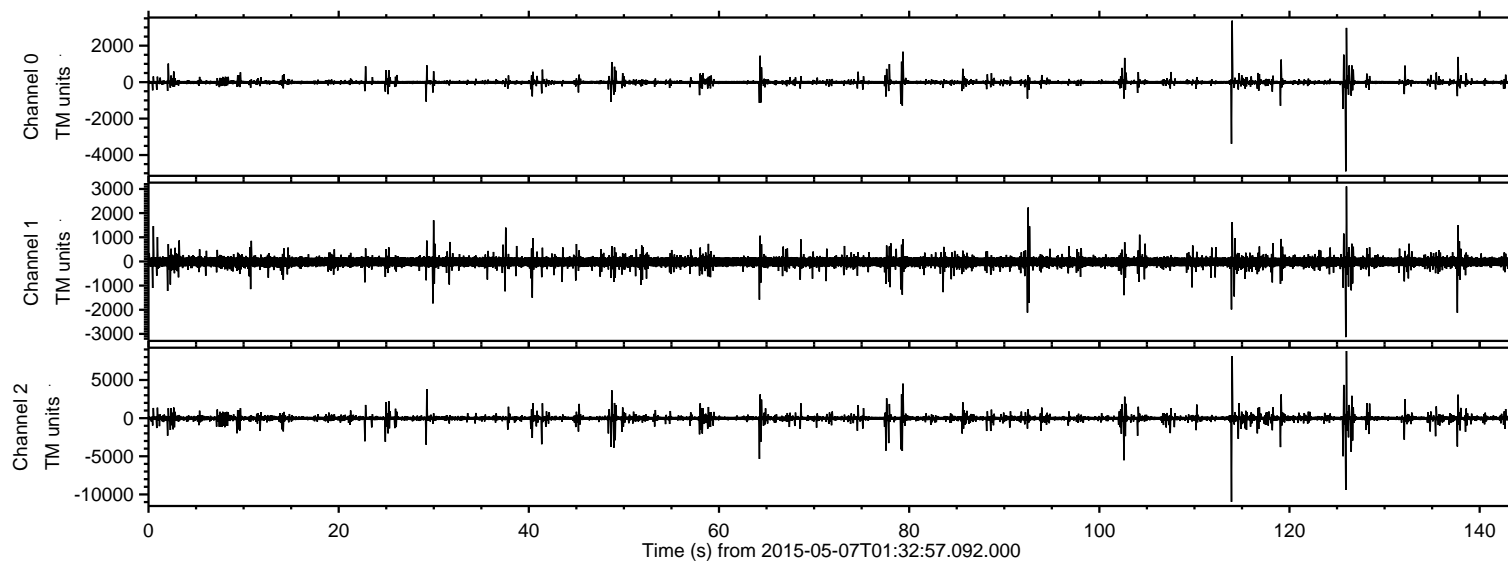

ELMAVAN 3D WAVEFORMS (Measured data sampled at 50 kHz) 49687 packets of 144 samples from 2015-05-07T01:32:57.092.000. Part 114/144

Processed Thu May 7 03:40:34 2015 by ELM ver.2012-10-06 from 001__elm20150507_013256__dat00.bin

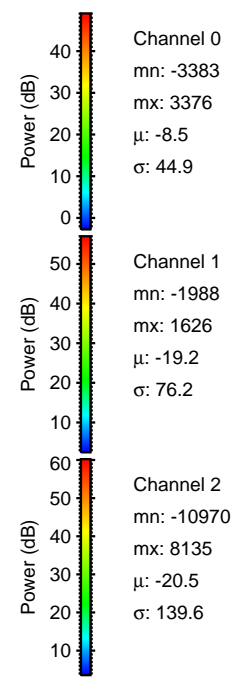
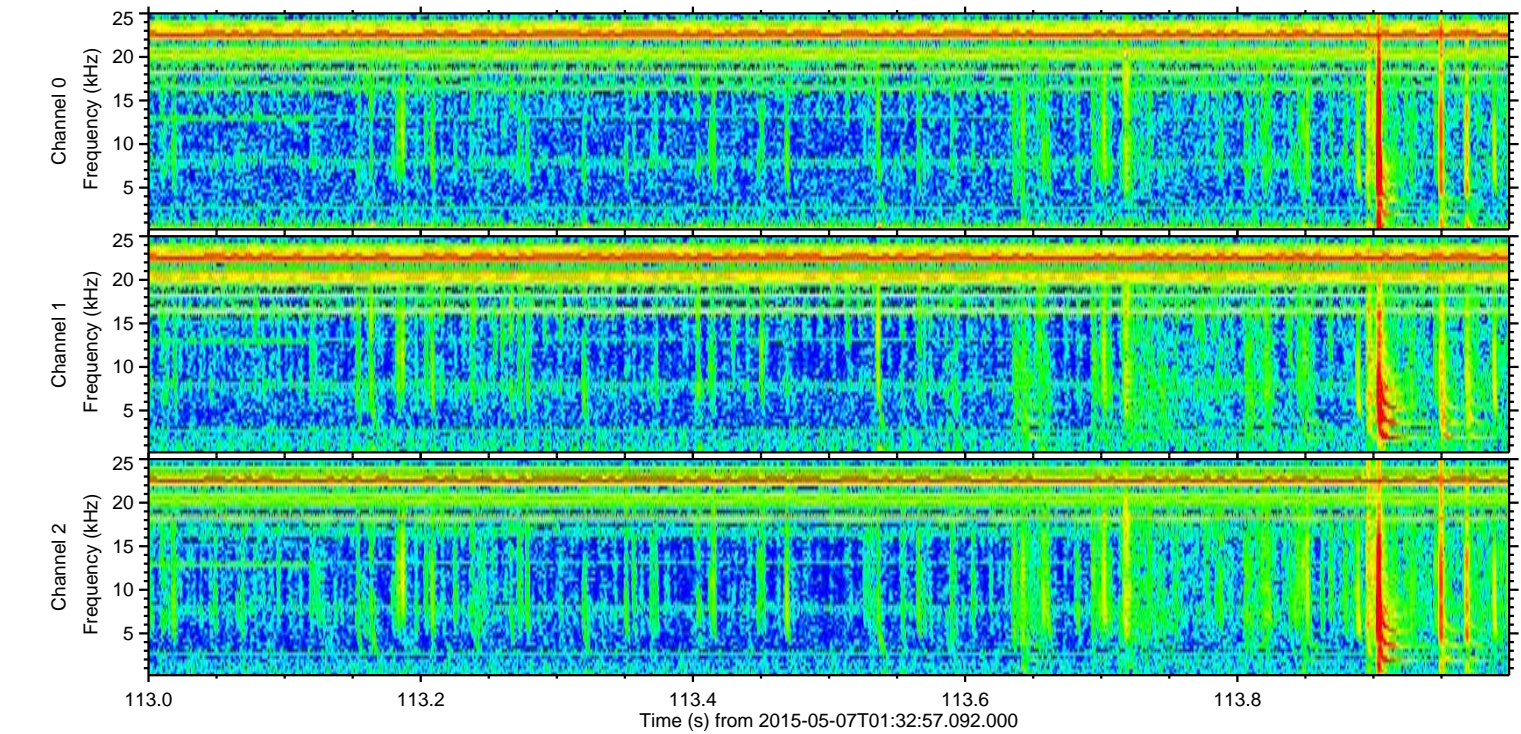
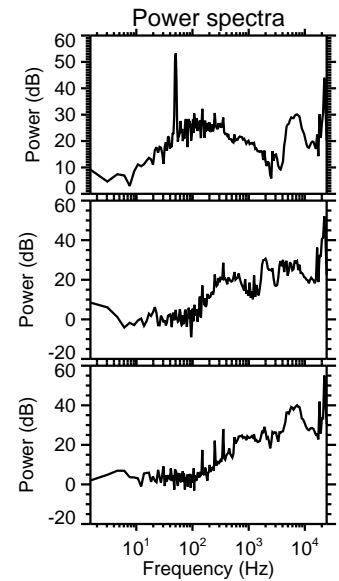
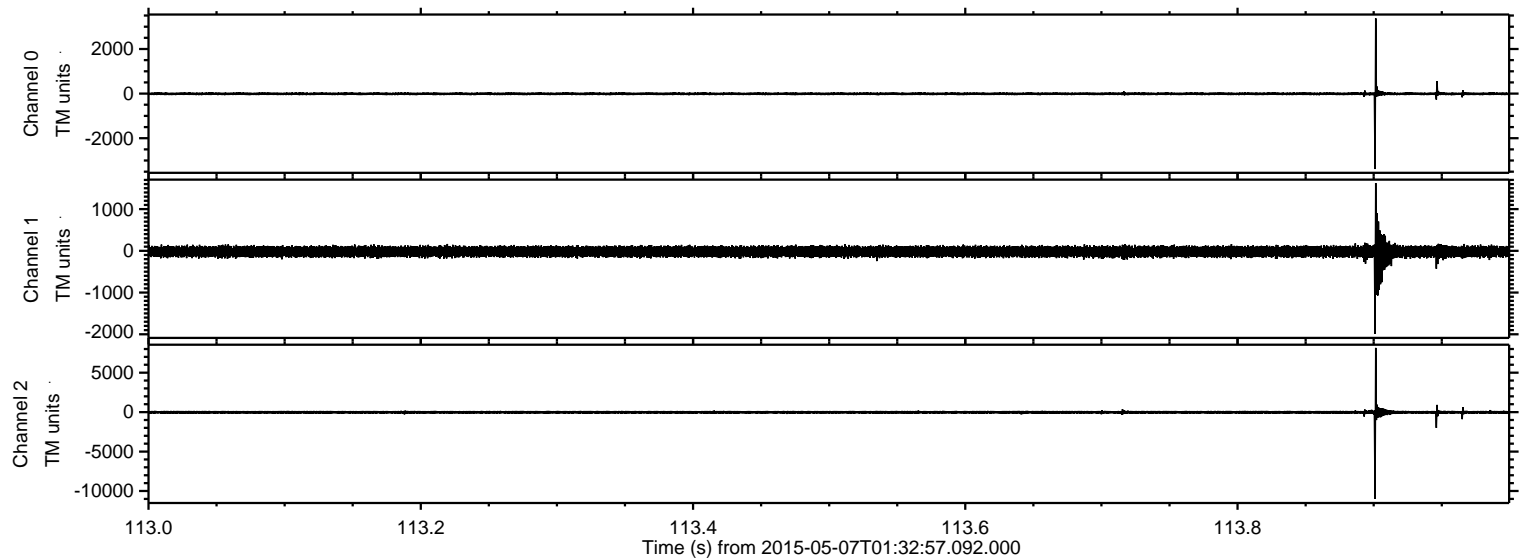

ELMAVAN 3D WAVEFORMS (Measured data sampled at 50 kHz) 49687 packets of 144 samples from 2015-05-07T01:32:57.092.000. Part 127/144

Processed Thu May 7 03:40:35 2015 by ELM ver.2012-10-06 from 001__elm20150507_013256__dat00.bin

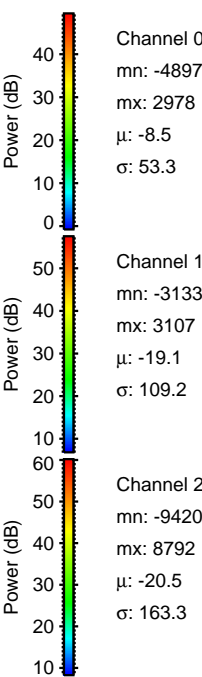
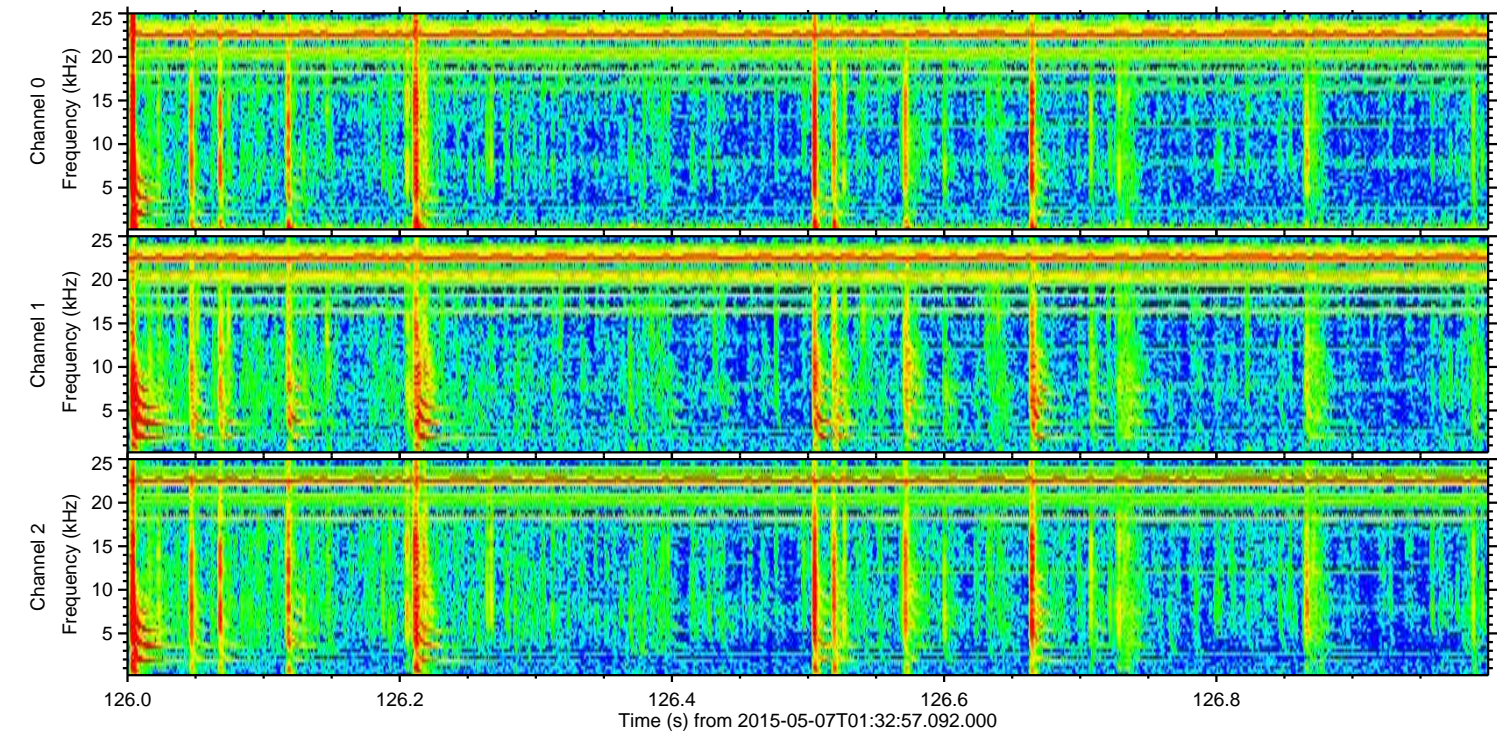
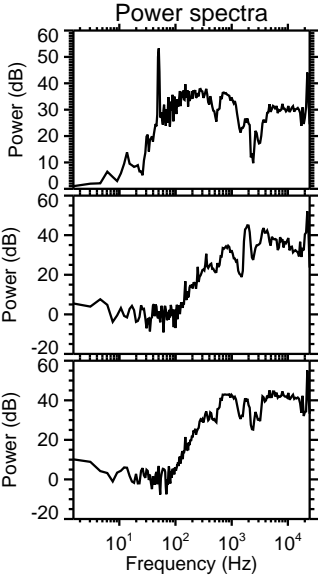
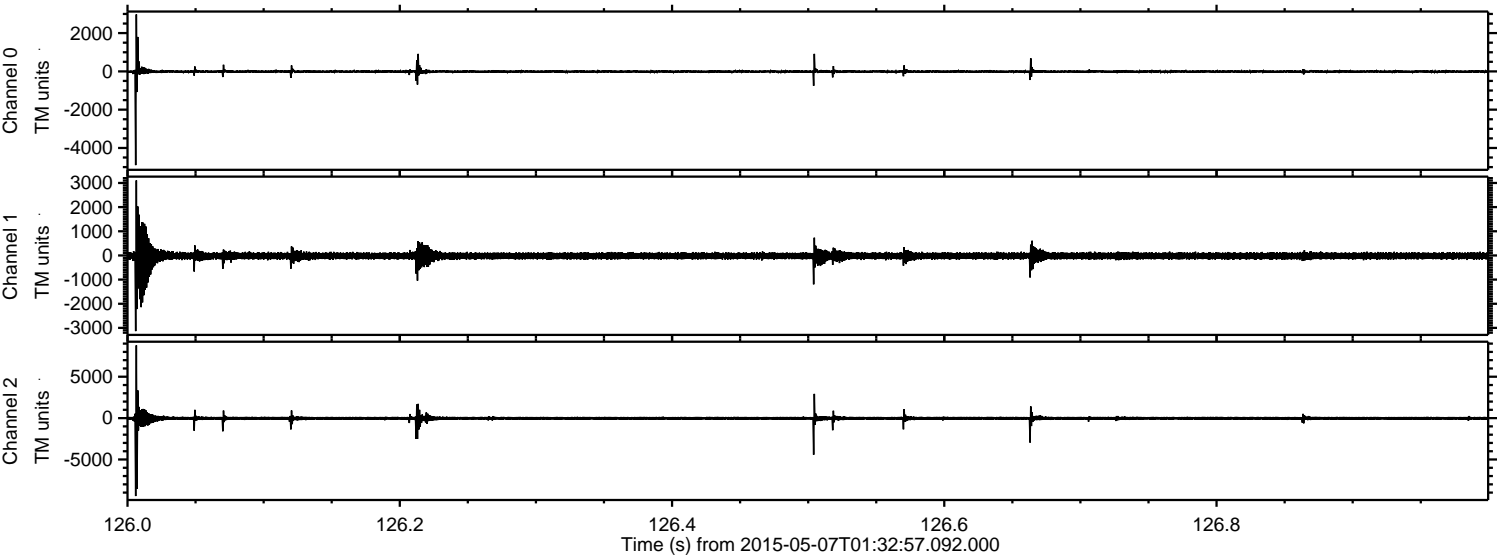

Channel 0
mn: -4897
mx: 2978
 μ : -8.5
 σ : 53.3

Channel 1
mn: -3133
mx: 3107
 μ : -19.1
 σ : 109.2

Channel 2
mn: -9420
mx: 8792
 μ : -20.5
 σ : 163.3

ELMAVAN 3D WAVEFORMS (Measured data sampled at 50 kHz) 49687 packets of 144 samples from 2015-05-07T01:32:57.092.000. Part 103/144

Processed Thu May 7 03:40:36 2015 by ELM ver.2012-10-06 from 001__elm20150507_013256__dat00.bin

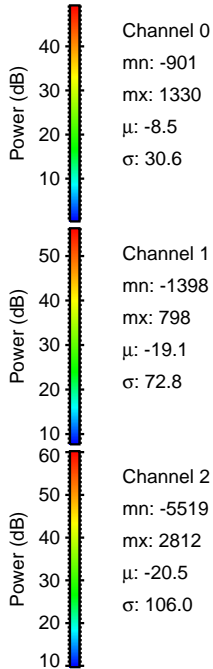
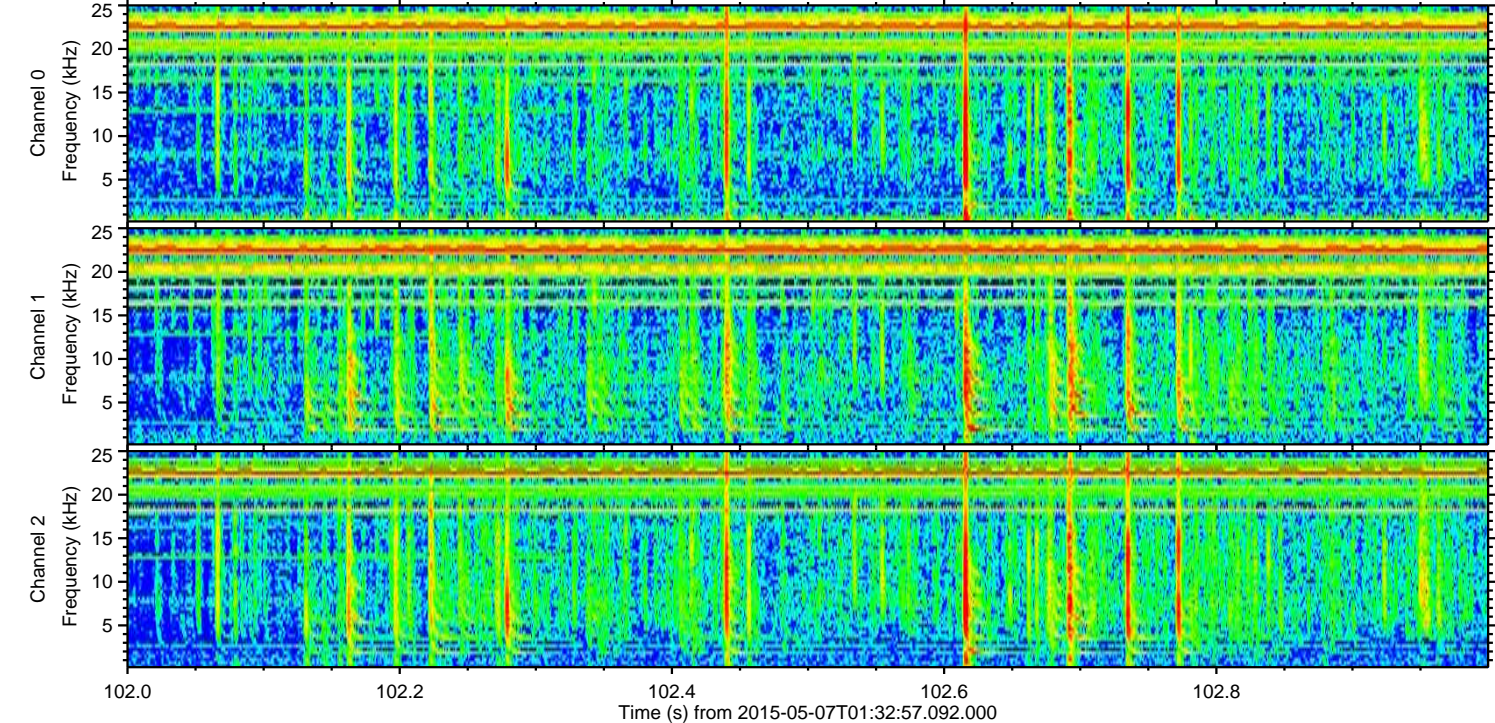
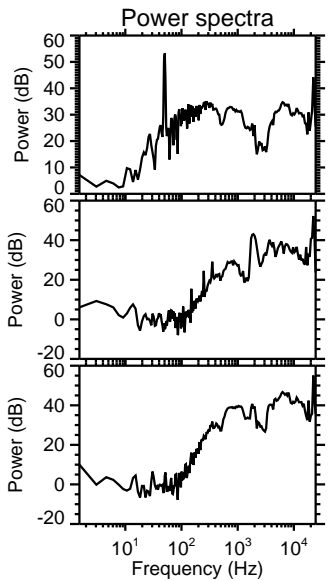
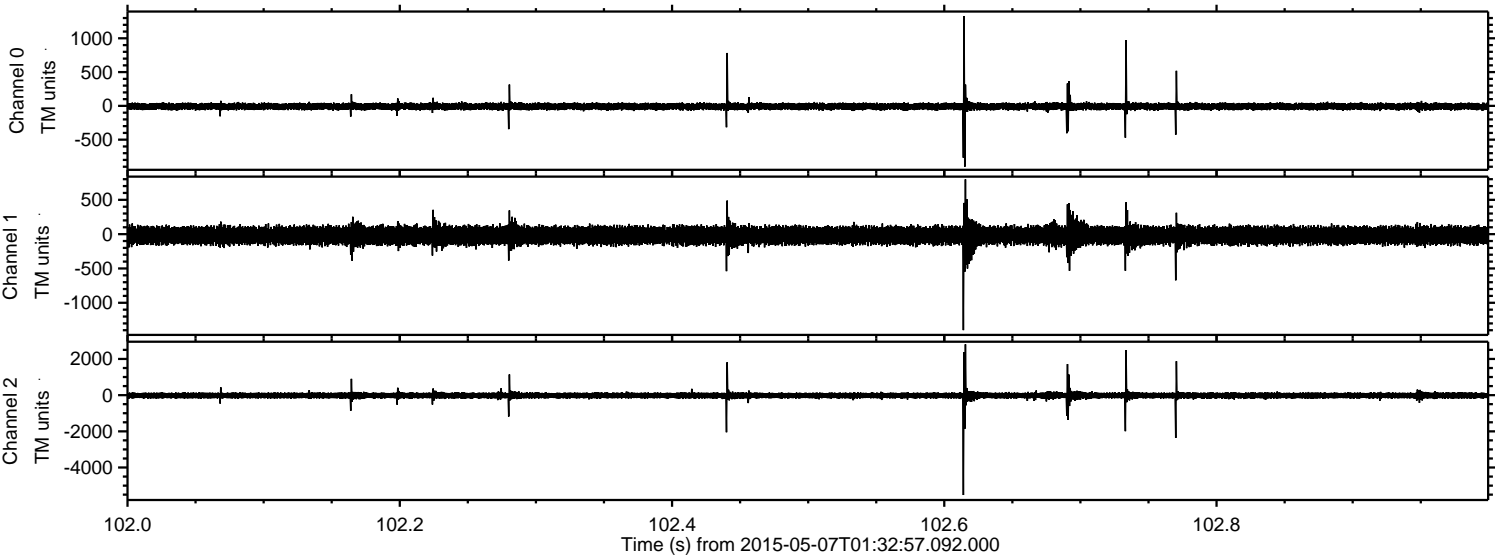

Processed Thu May 7 03:40:37 2015 by ELM ver.2012-10-06 from 001__elm20150507_013256__dat00.bin

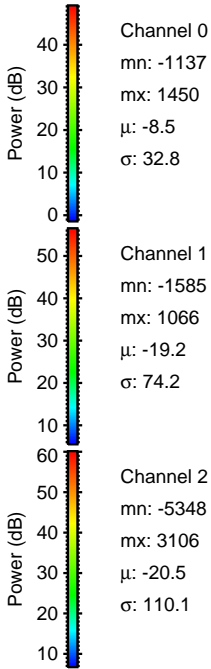
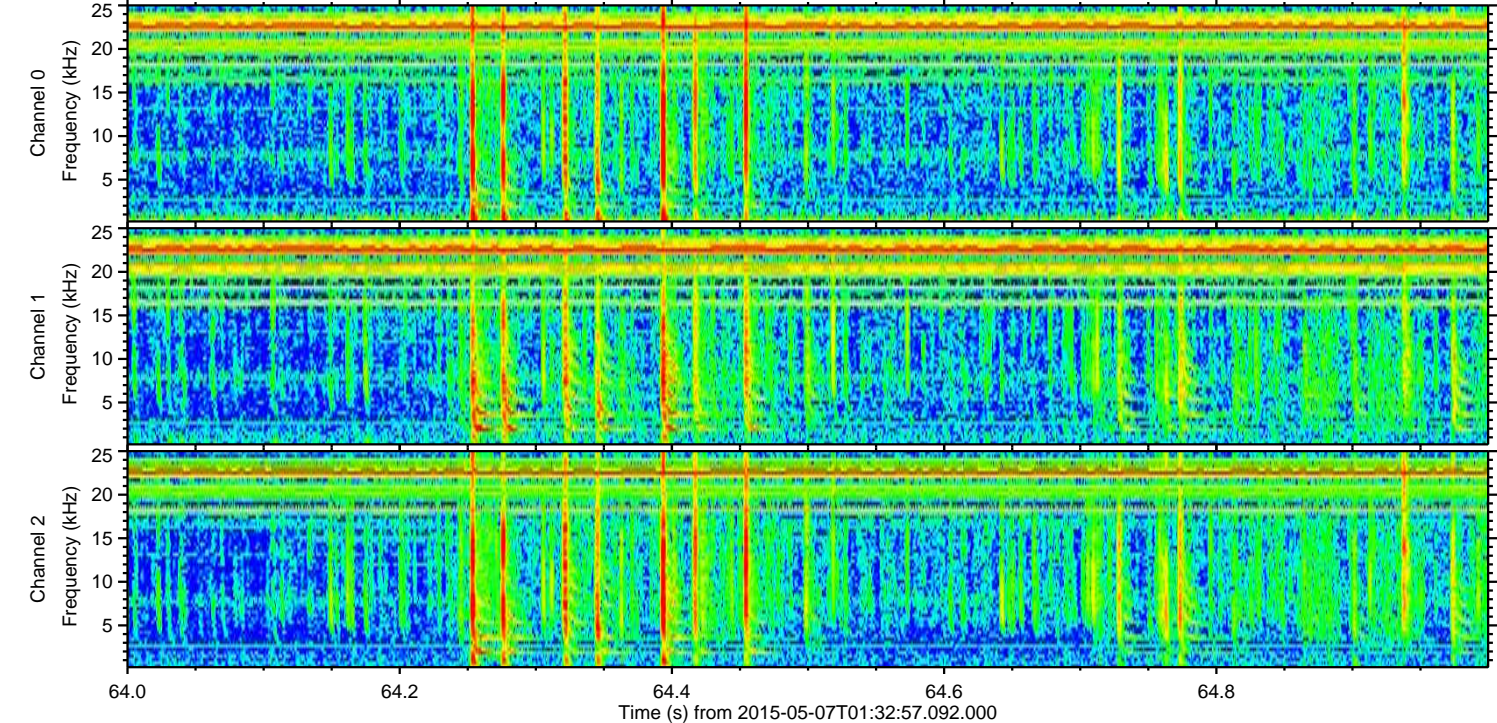
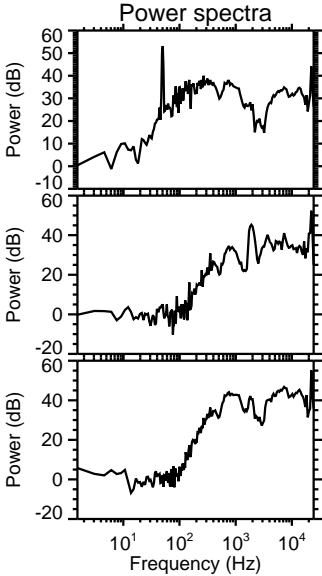
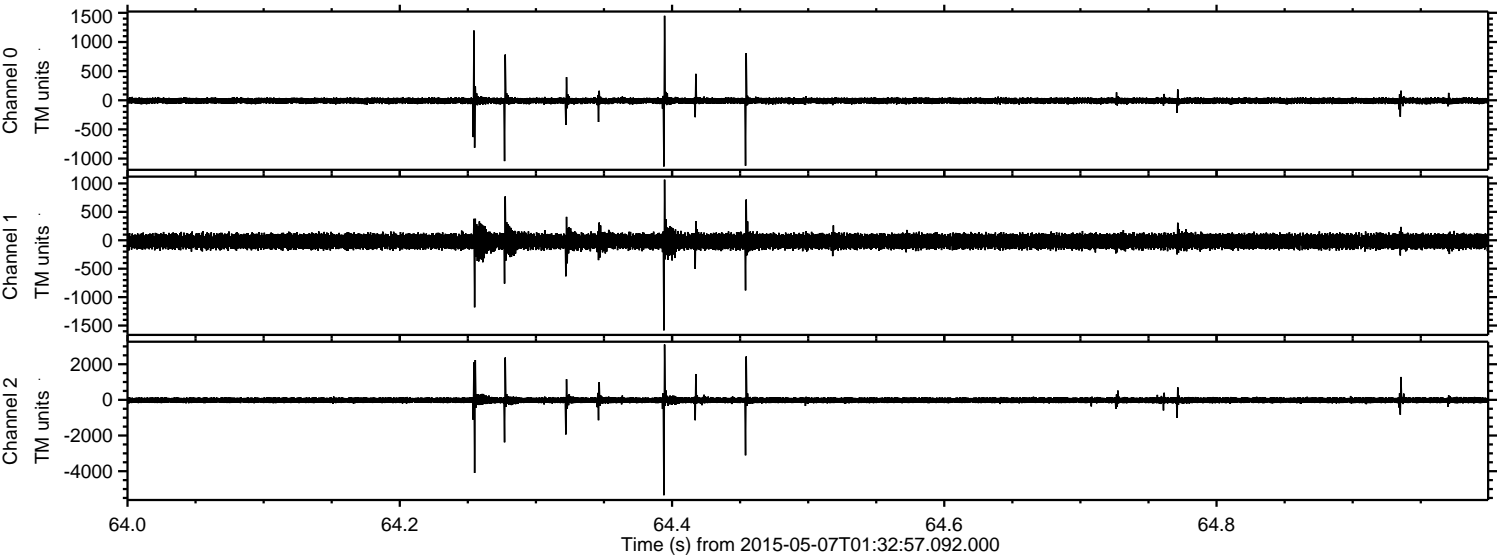

ELMAVAN 3D WAVEFORMS (Measured data sampled at 50 kHz) 49687 packets of 144 samples from 2015-05-07T01:32:57.092.000. Part 126/144

Processed Thu May 7 03:40:38 2015 by ELM ver.2012-10-06 from 001__elm20150507_013256__dat00.bin

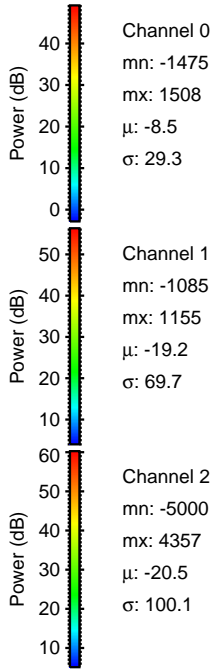
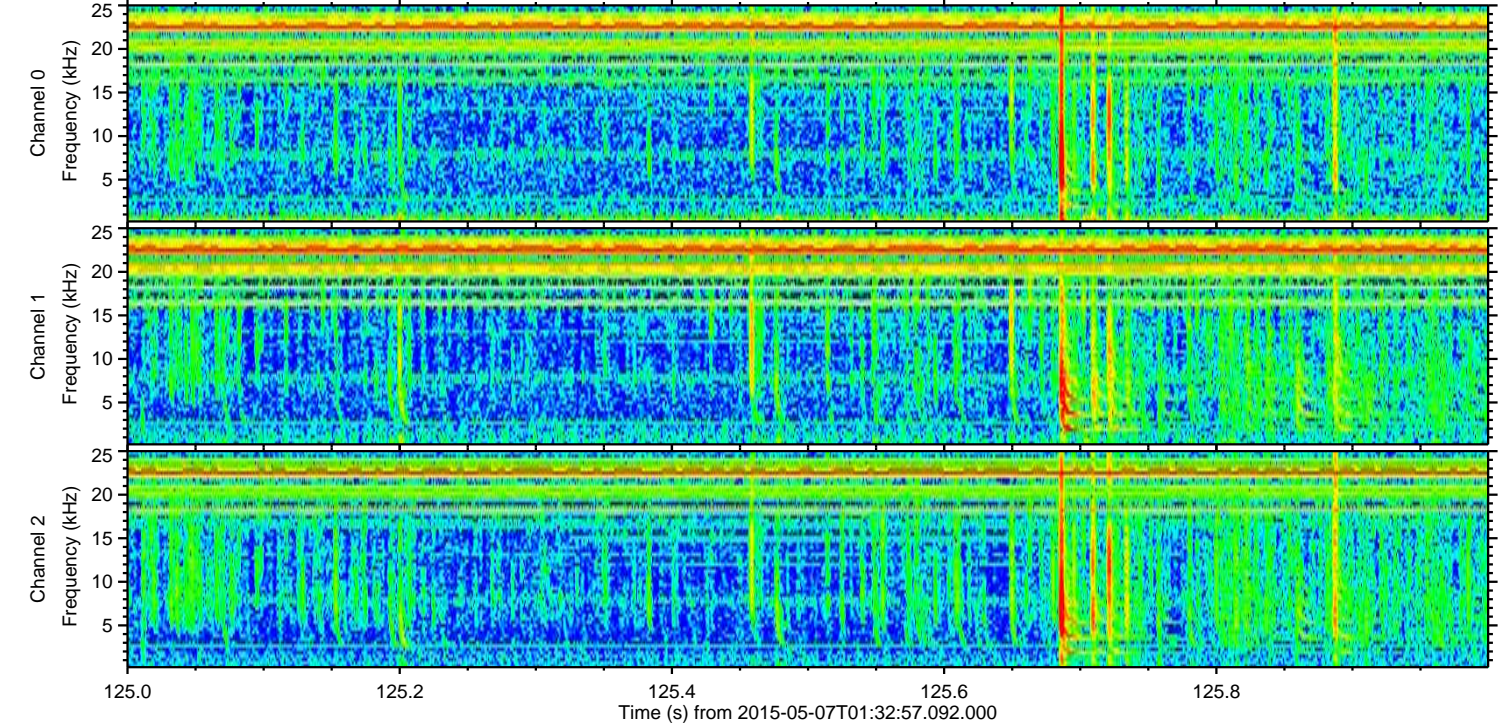
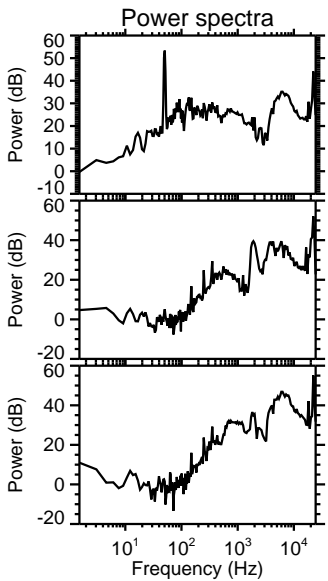
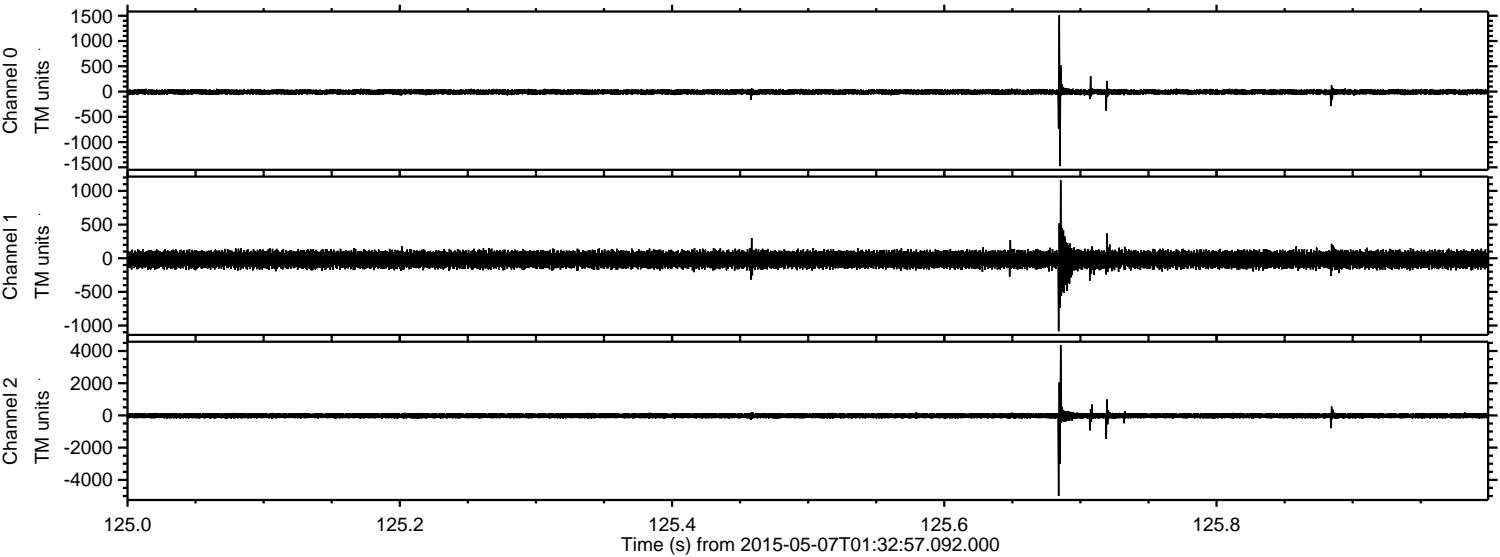

Processed Thu May 7 03:40:39 2015 by ELM ver.2012-10-06 from 001__elm20150507_013256__dat00.bin

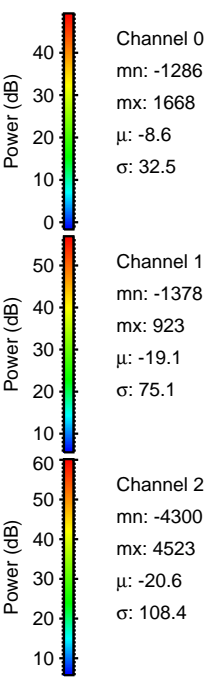
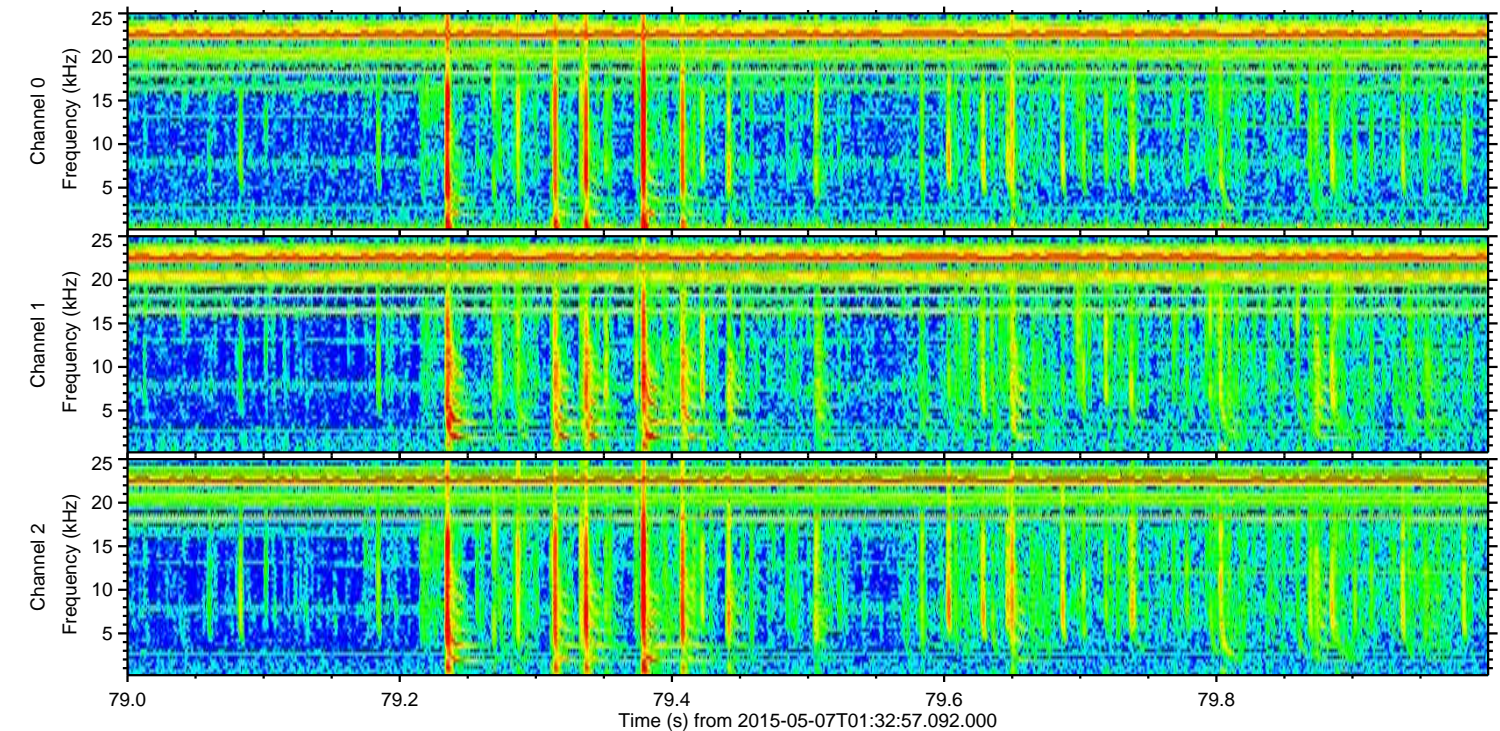
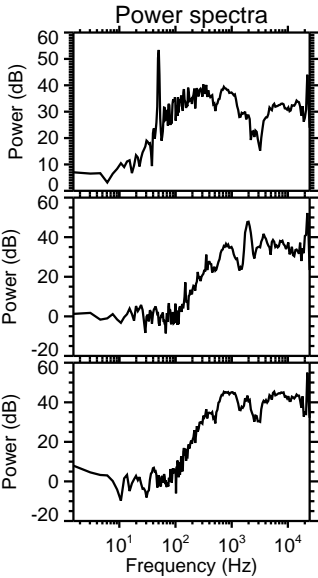
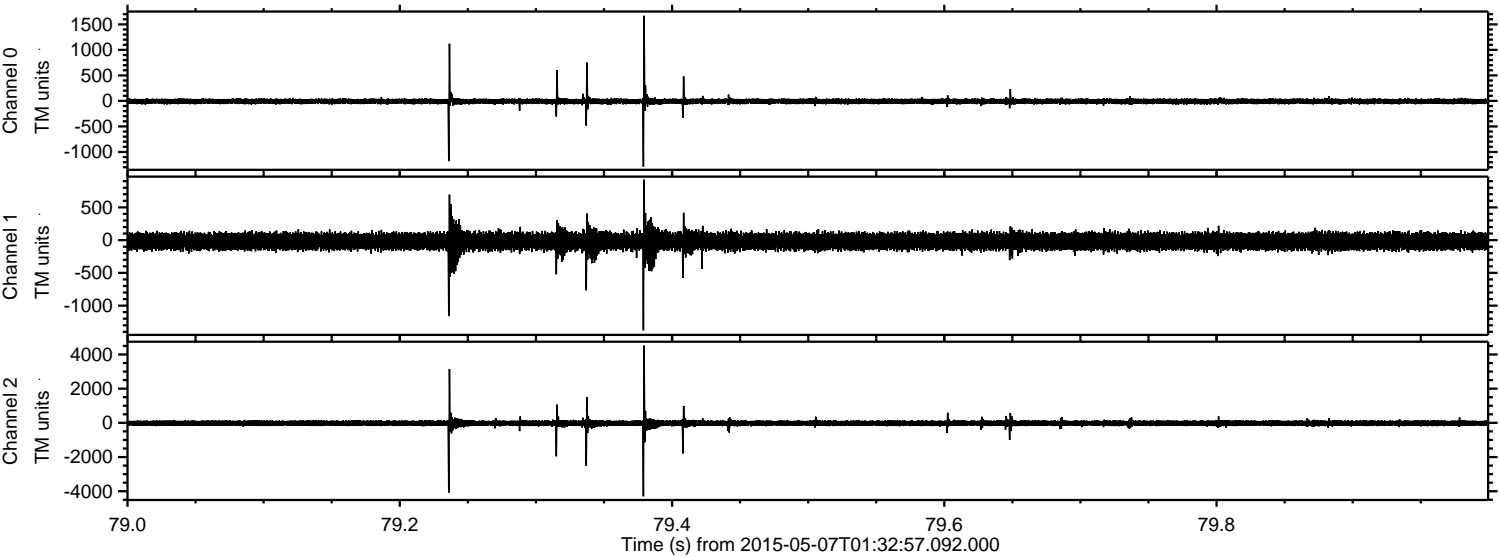

Processed Thu May 7 03:40:40 2015 by ELM ver.2012-10-06 from 001__elm20150507_013256__dat00.bin

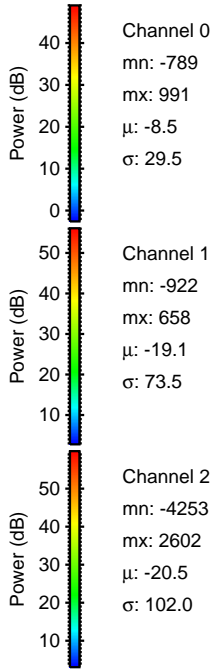
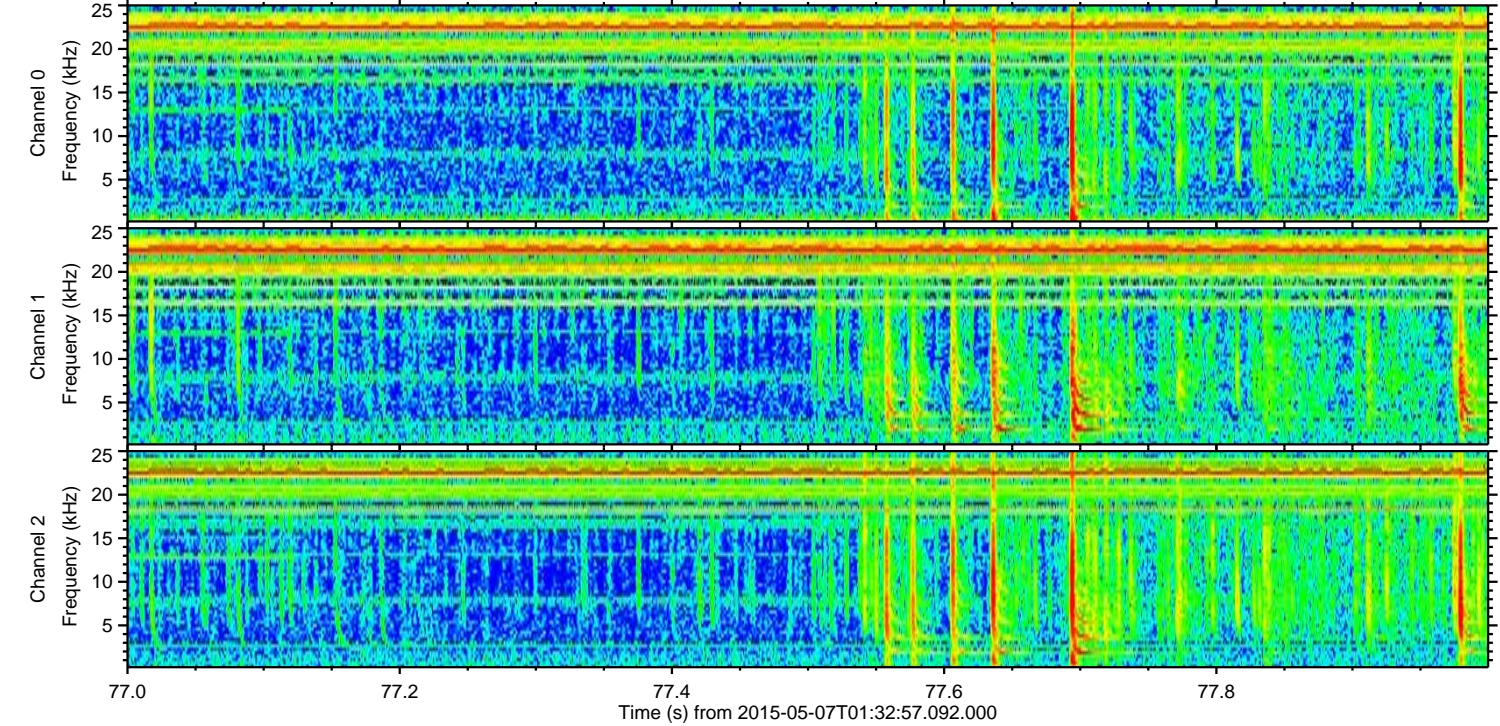
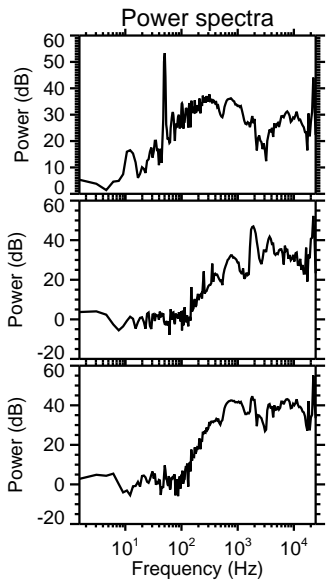
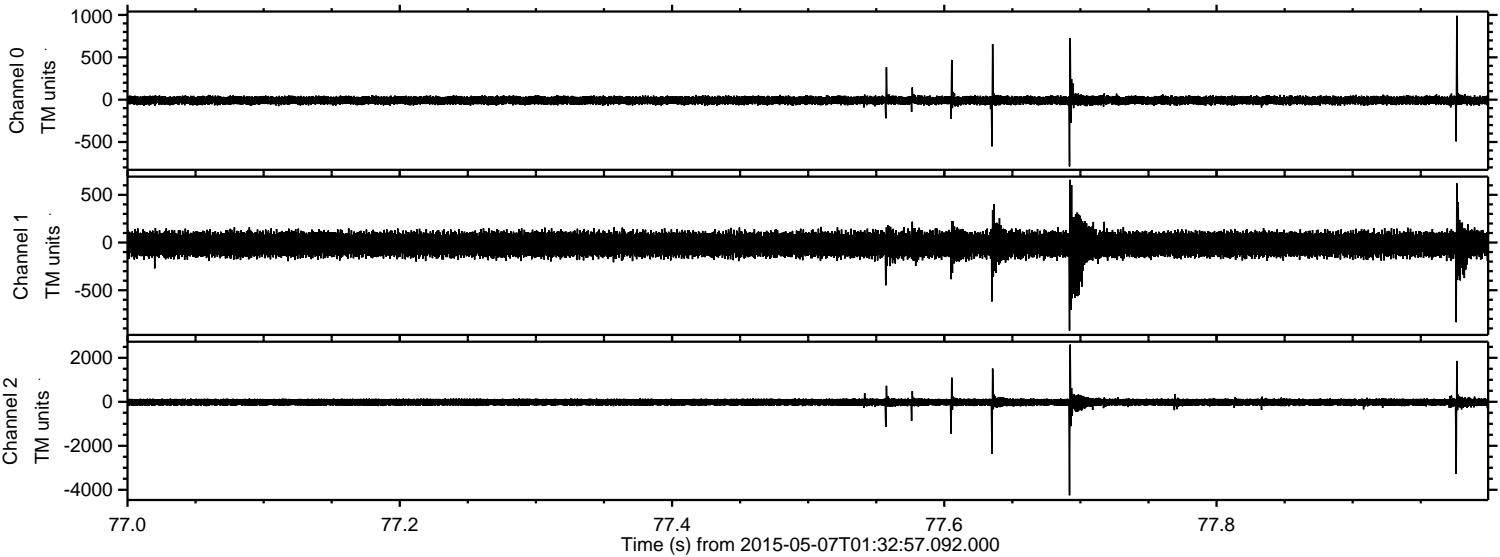

Processed Thu May 7 03:40:41 2015 by ELM ver.2012-10-06 from 001__elm20150507_013256__dat00.bin

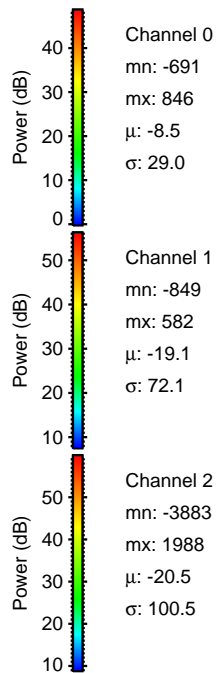
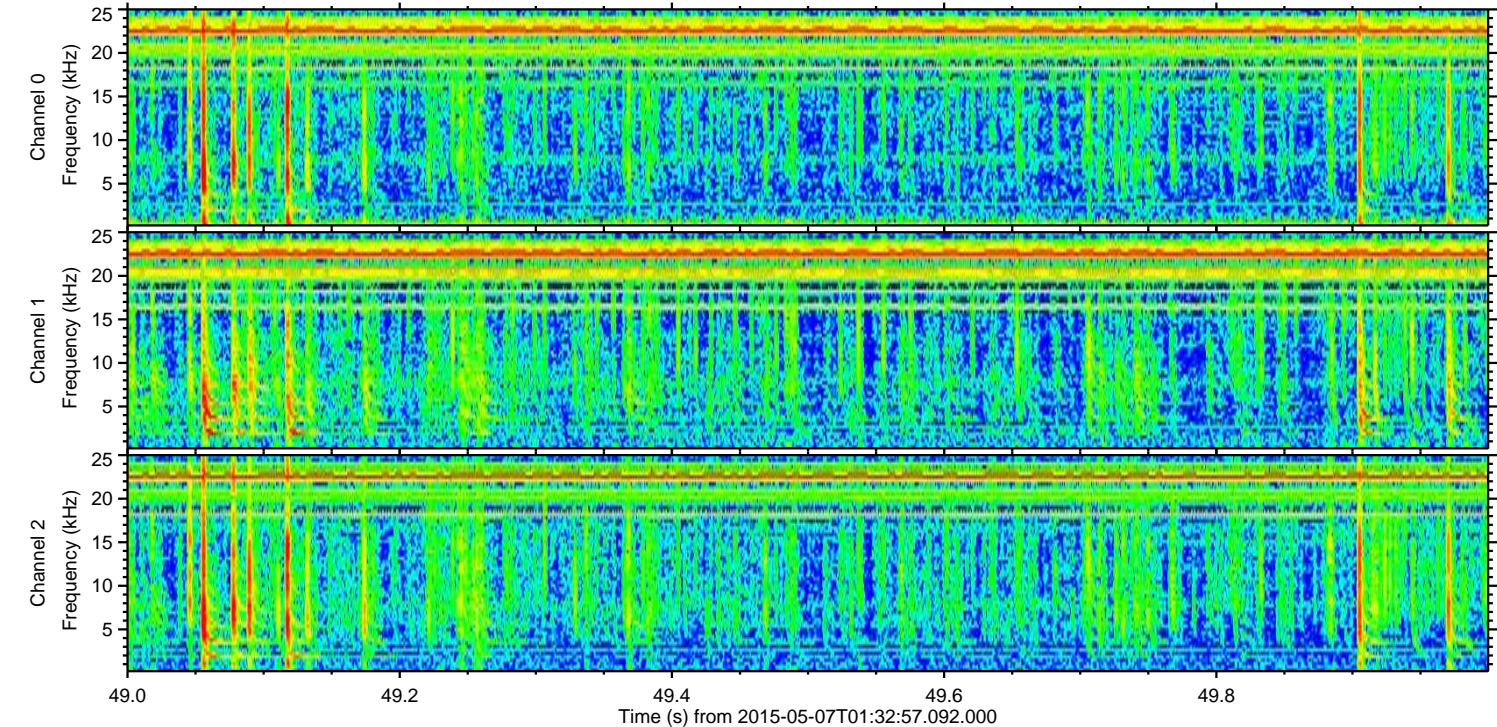
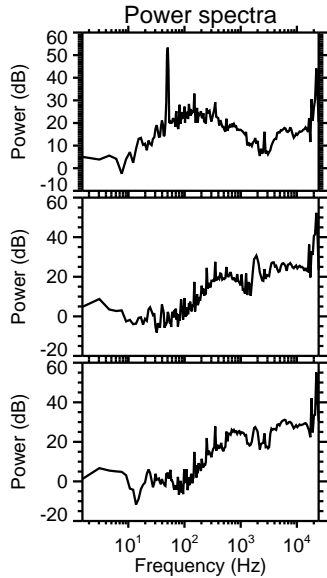
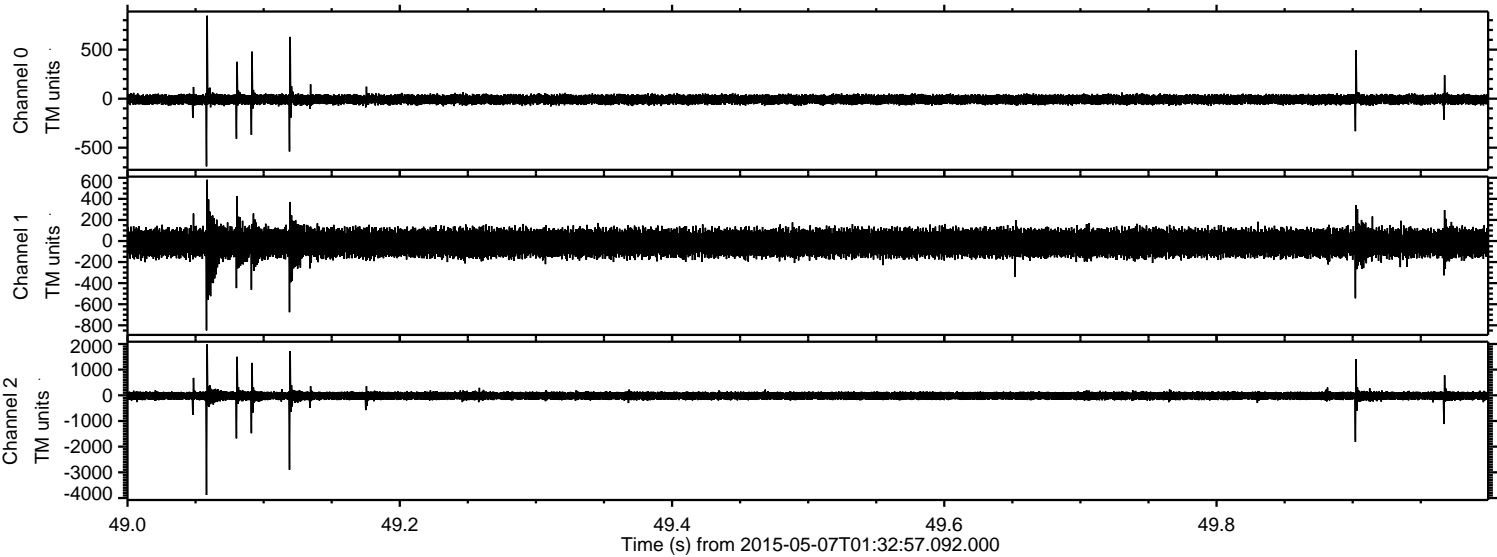

Processed Thu May 7 03:40:42 2015 by ELM ver.2012-10-06 from 001__elm20150507_013256__dat00.bin

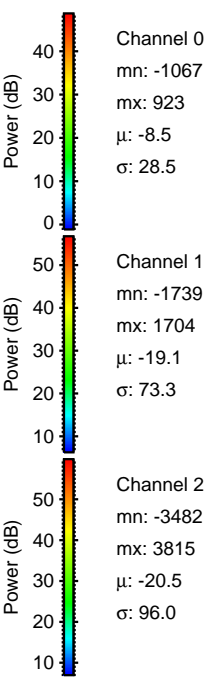
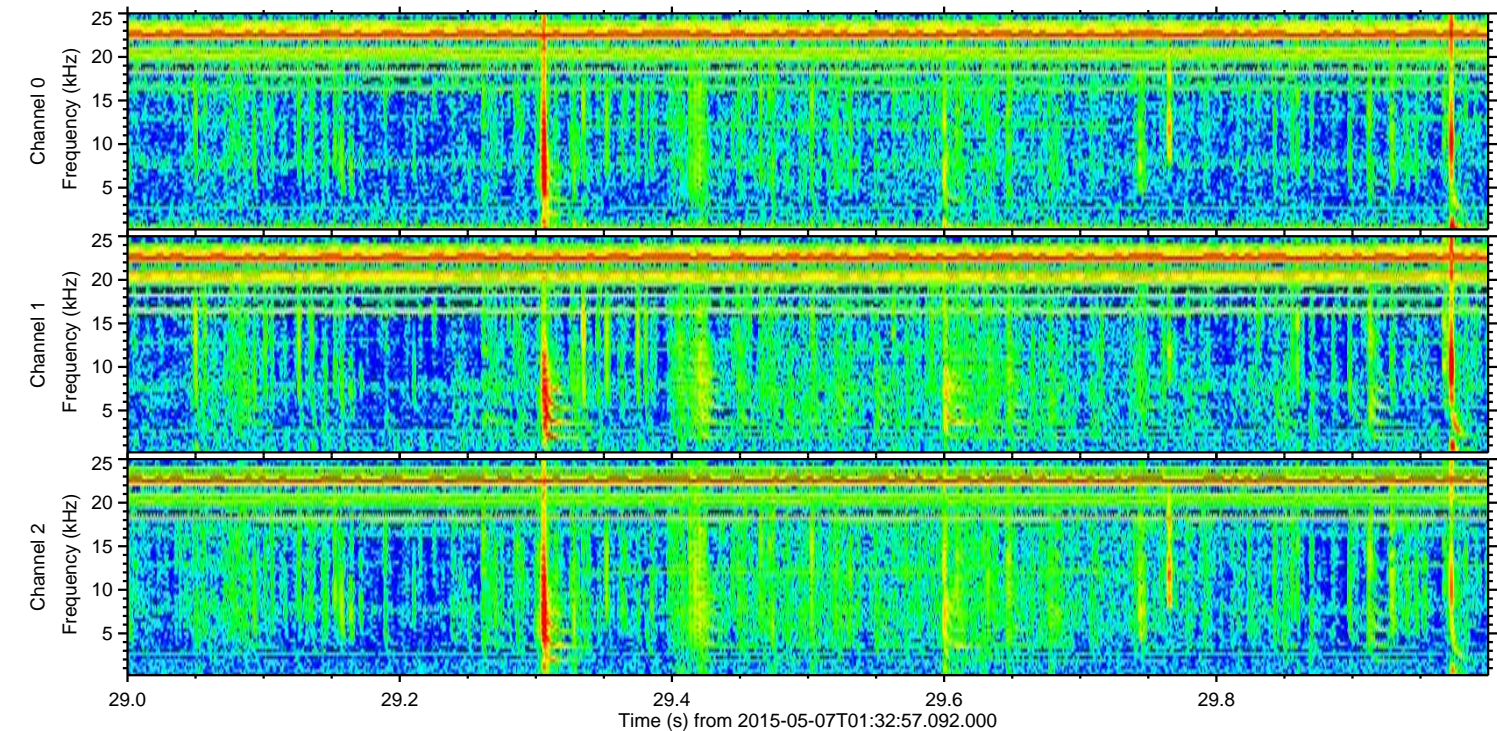
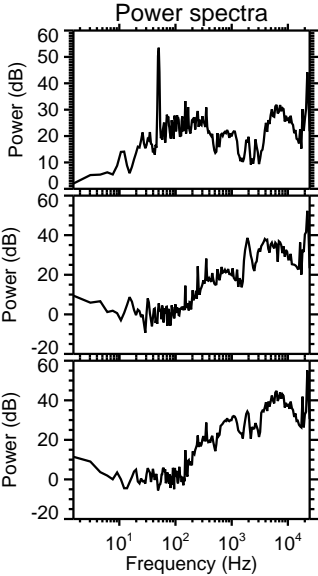
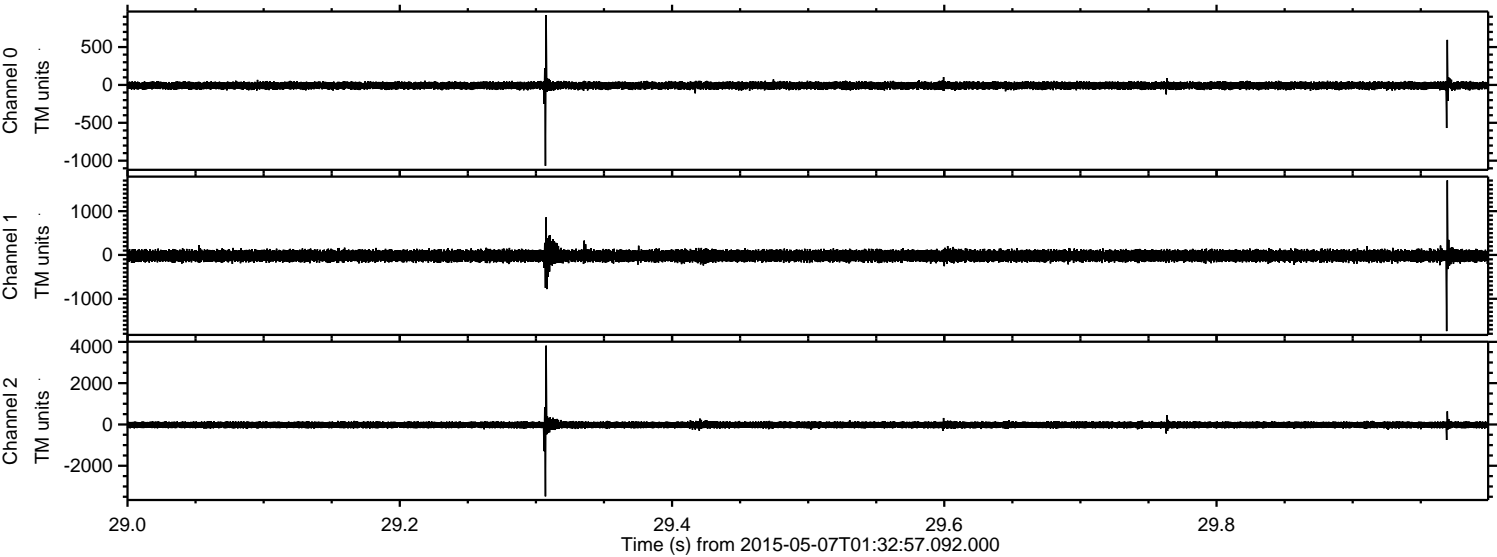

Processed Thu May 7 03:40:43 2015 by ELM ver.2012-10-06 from 001__elm20150507_013256__dat00.bin

