

ELMAVAN 3D WAVEFORMS (Measured data sampled at 50 kHz) 49782 packets of 144 samples from 2015-05-07T01:17:56.619.000.

Processed Thu May 7 03:24:52 2015 by ELM ver.2012-10-06 from 001__elm20150507_011755__dat00.bin

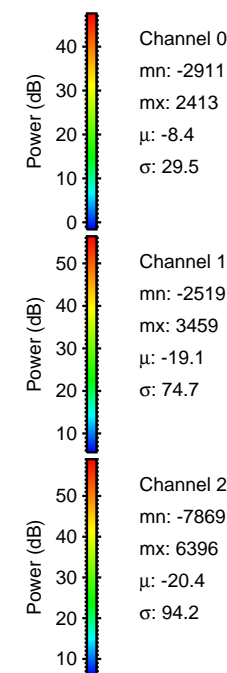
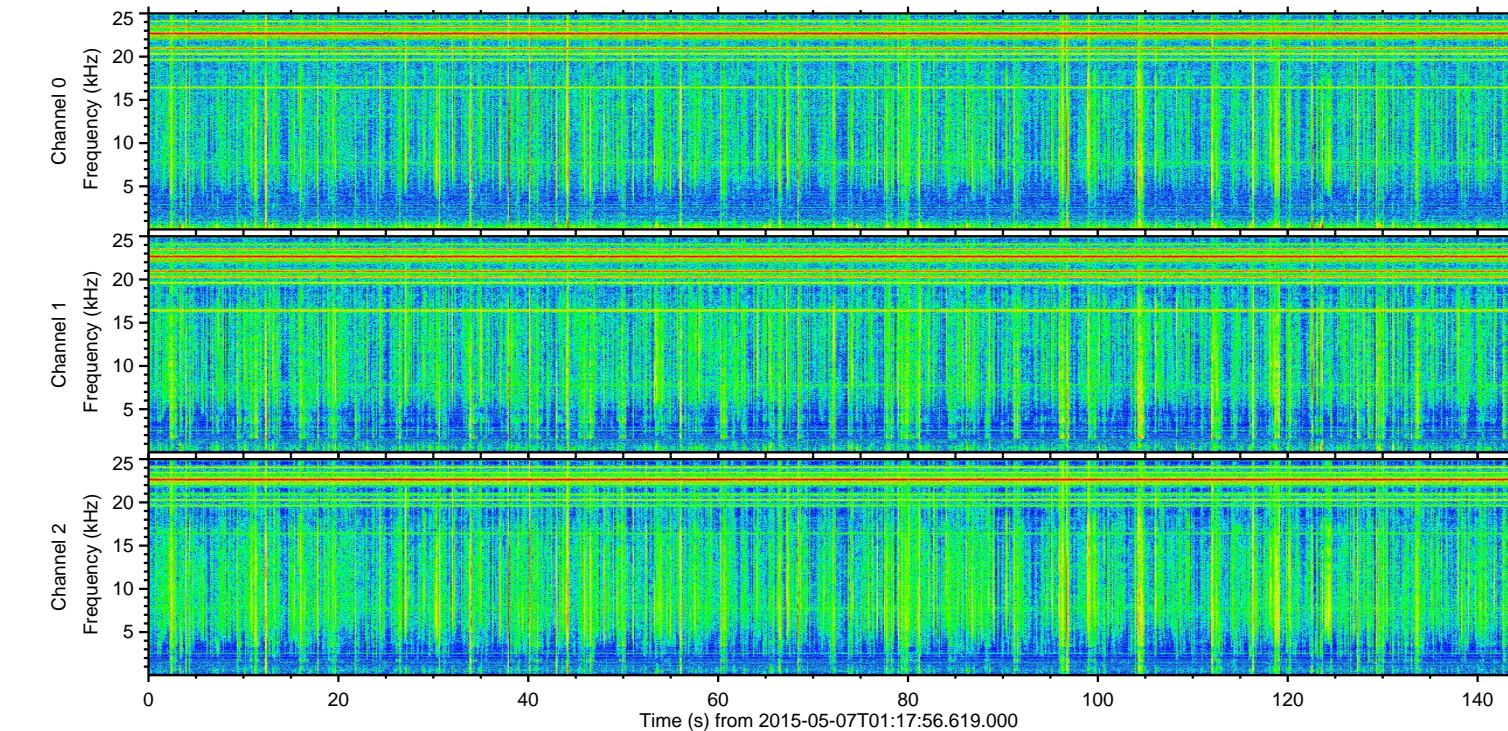
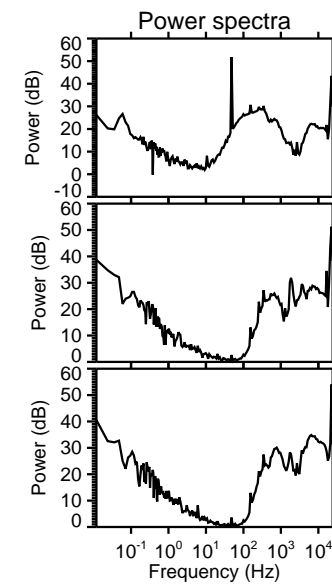
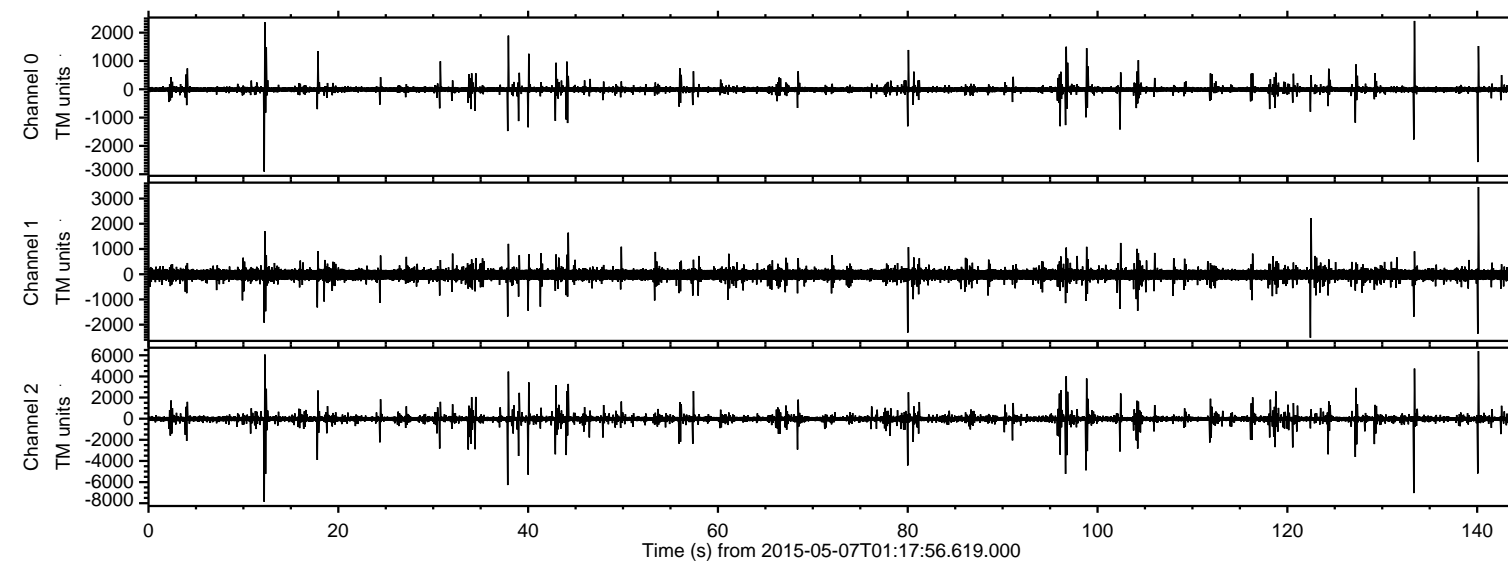

ELMAVAN 3D WAVEFORMS (Measured data sampled at 50 kHz) 49782 packets of 144 samples from 2015-05-07T01:17:56.619.000. Part 13/144

Processed Thu May 7 03:25:03 2015 by ELM ver.2012-10-06 from 001__elm20150507_011755__dat00.bin

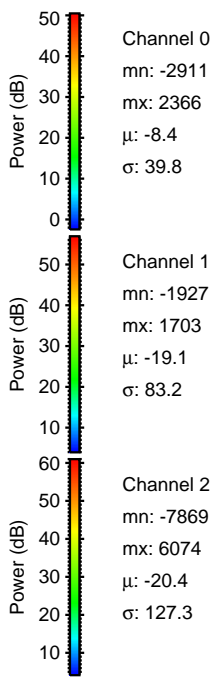
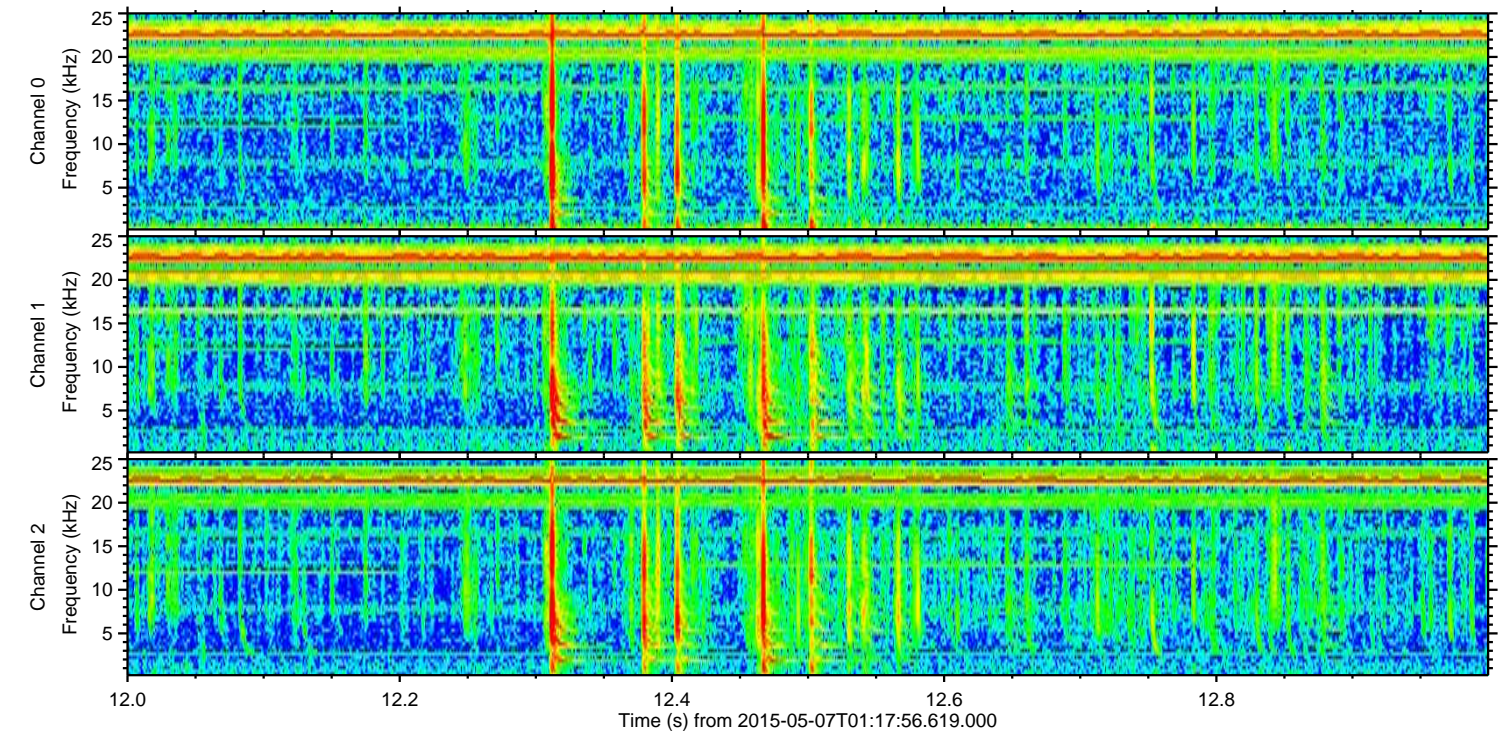
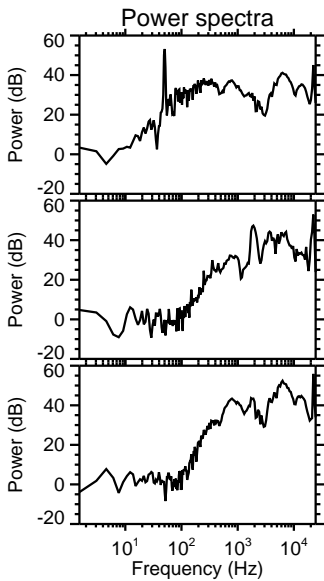
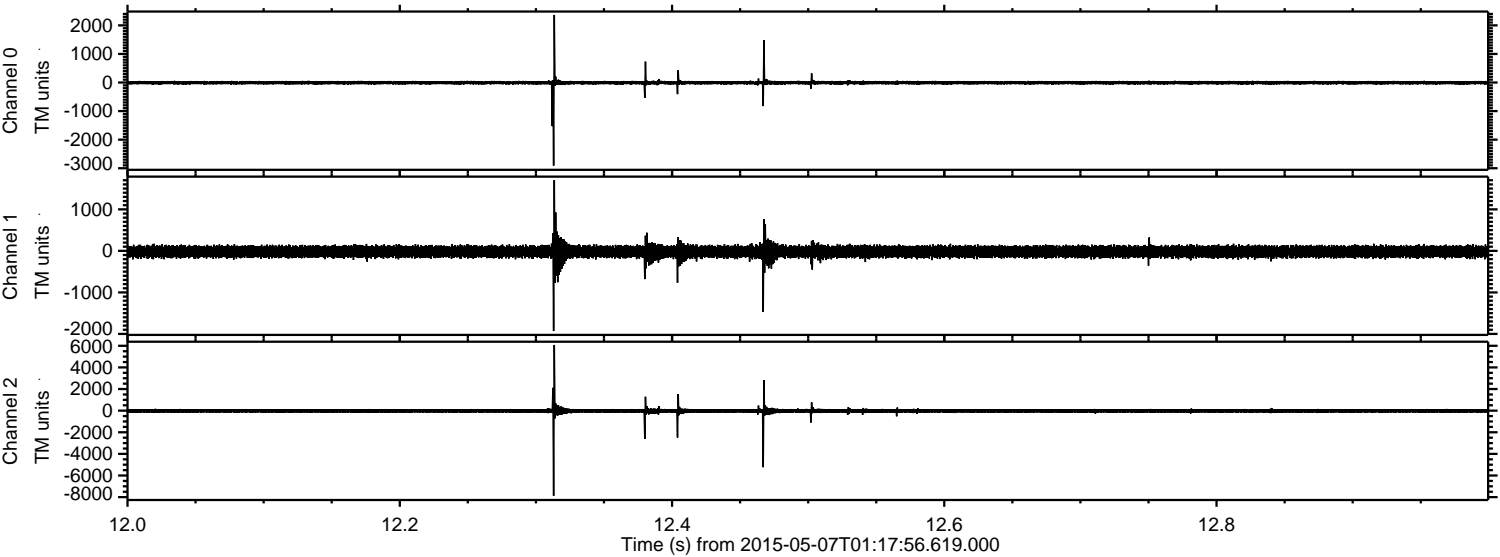

ELMAVAN 3D WAVEFORMS (Measured data sampled at 50 kHz) 49782 packets of 144 samples from 2015-05-07T01:17:56.619.000. Part 134/144

Processed Thu May 7 03:25:04 2015 by ELM ver.2012-10-06 from 001__elm20150507_011755__dat00.bin

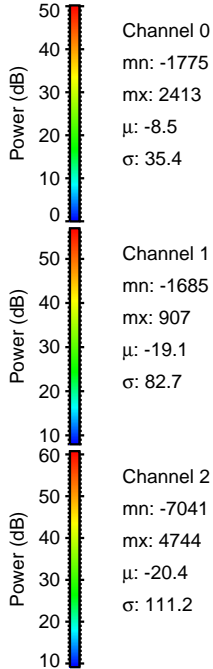
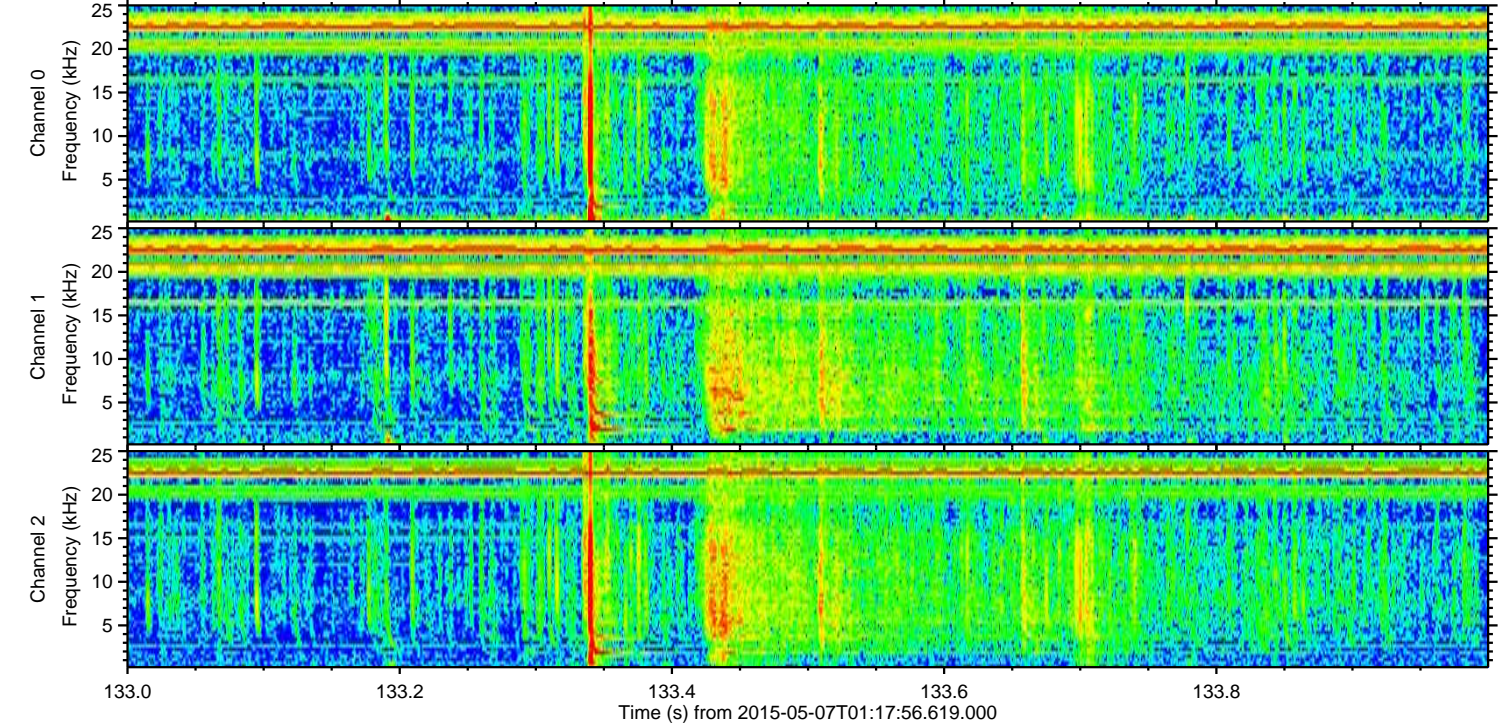
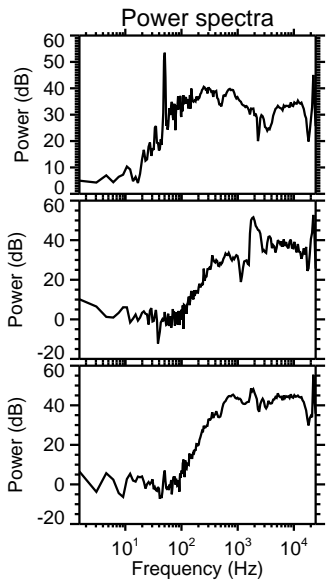
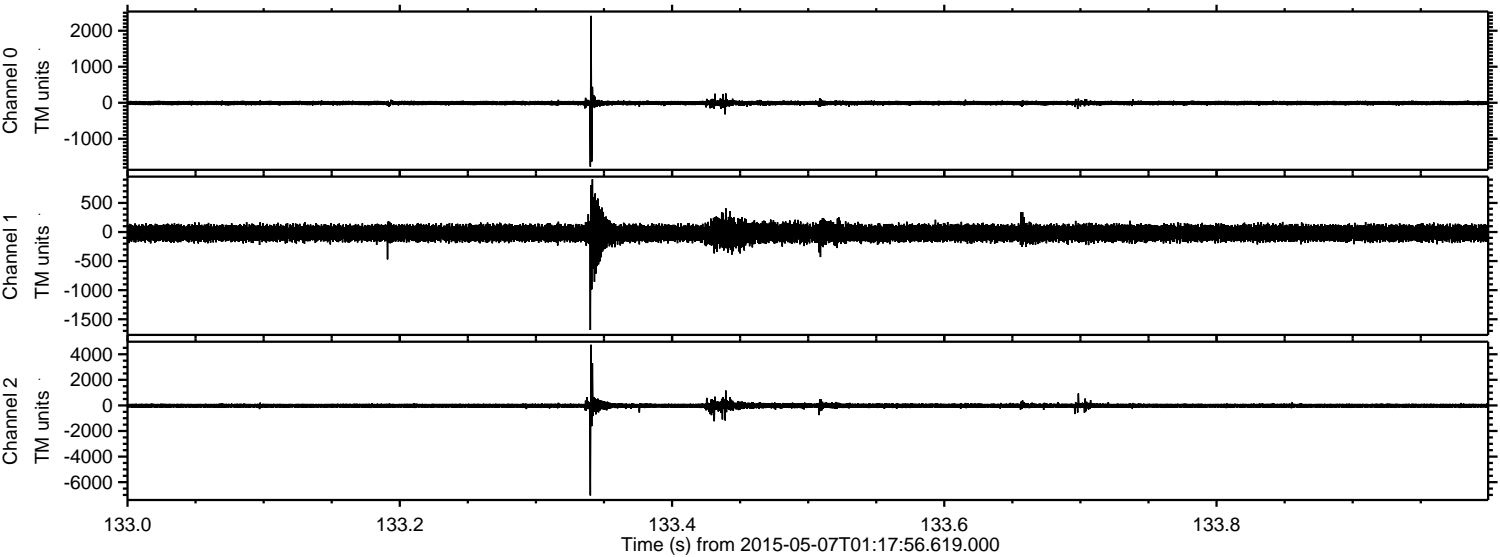

ELMAVAN 3D WAVEFORMS (Measured data sampled at 50 kHz) 49782 packets of 144 samples from 2015-05-07T01:17:56.619.000. Part 141/144

Processed Thu May 7 03:25:05 2015 by ELM ver.2012-10-06 from 001__elm20150507_011755__dat00.bin

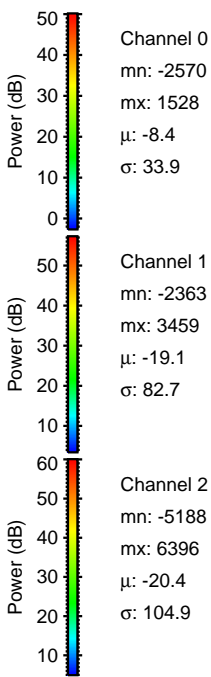
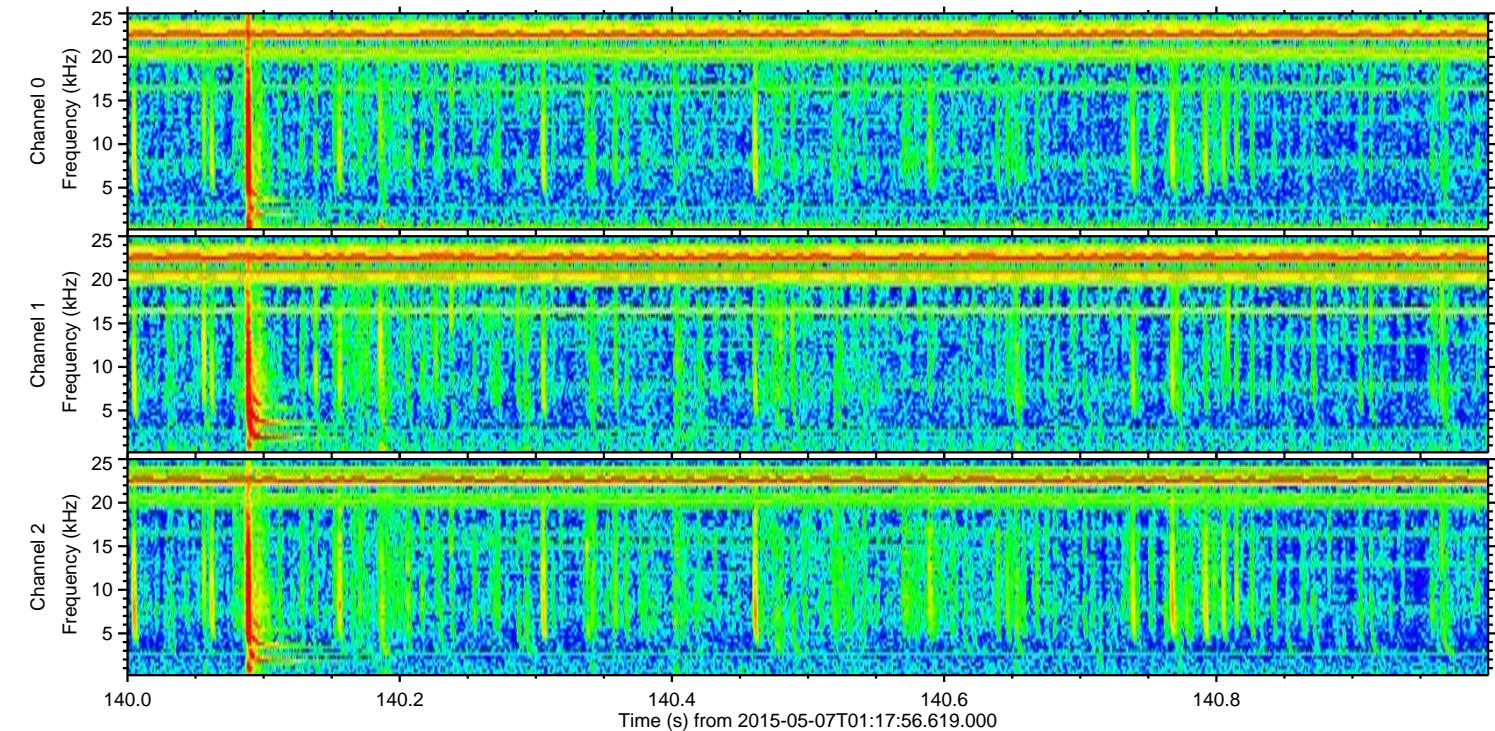
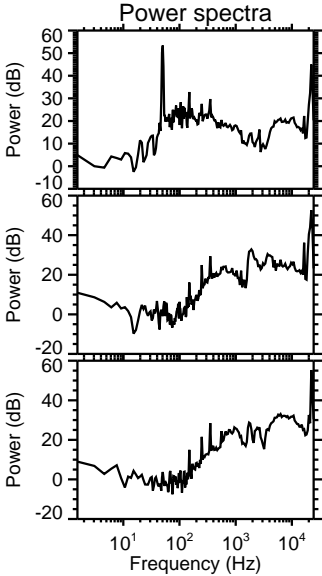
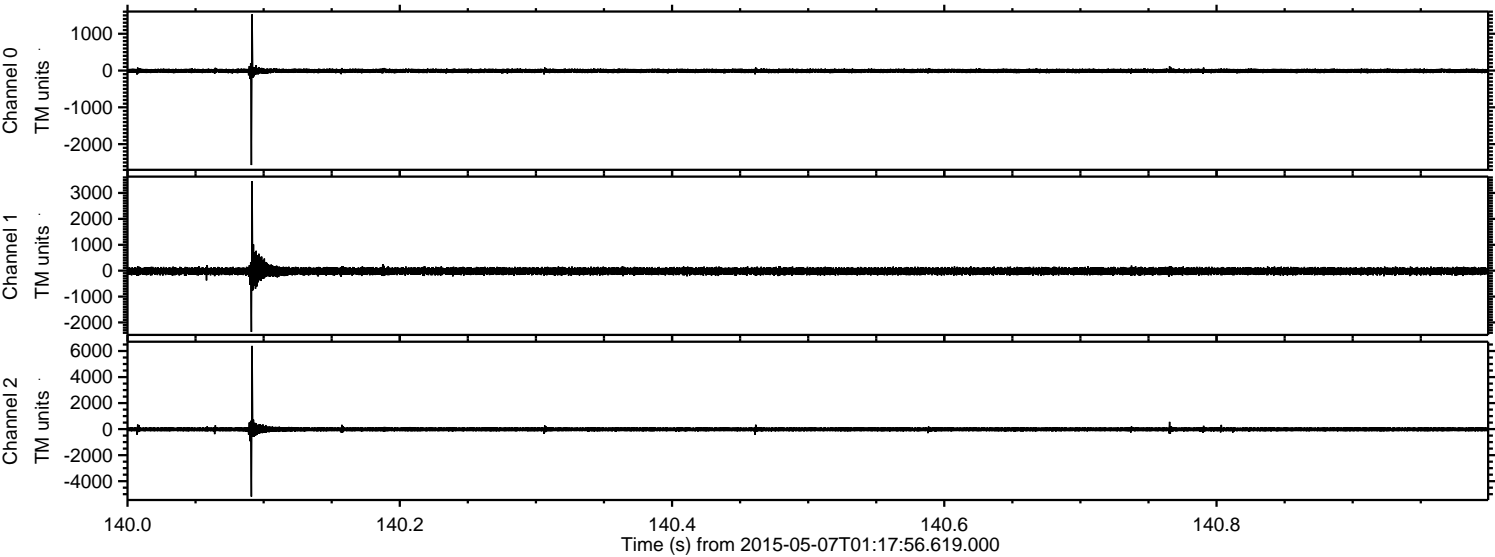

Processed Thu May 7 03:25:06 2015 by ELM ver.2012-10-06 from 001__elm20150507_011755__dat00.bin

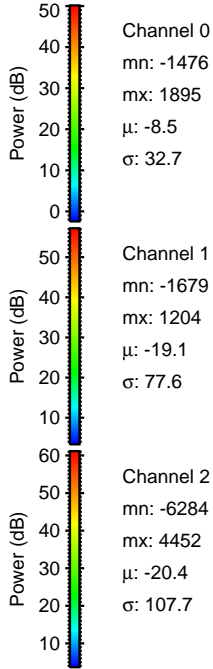
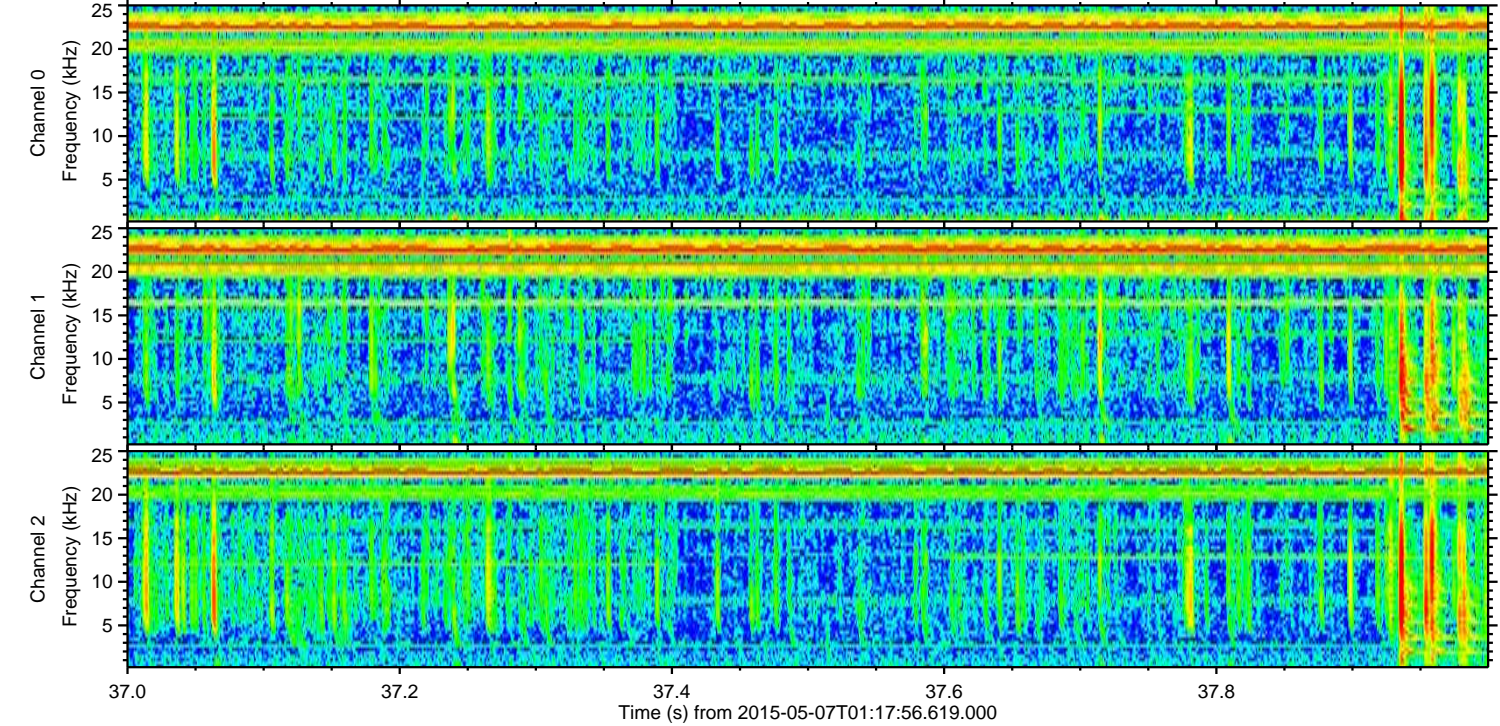
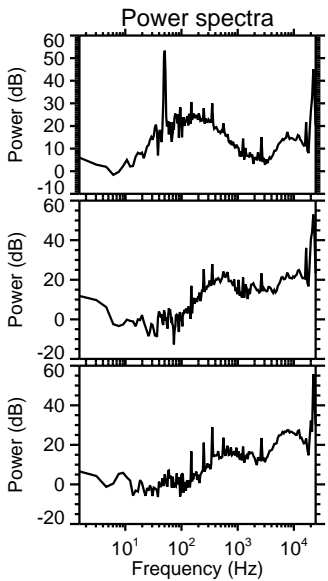
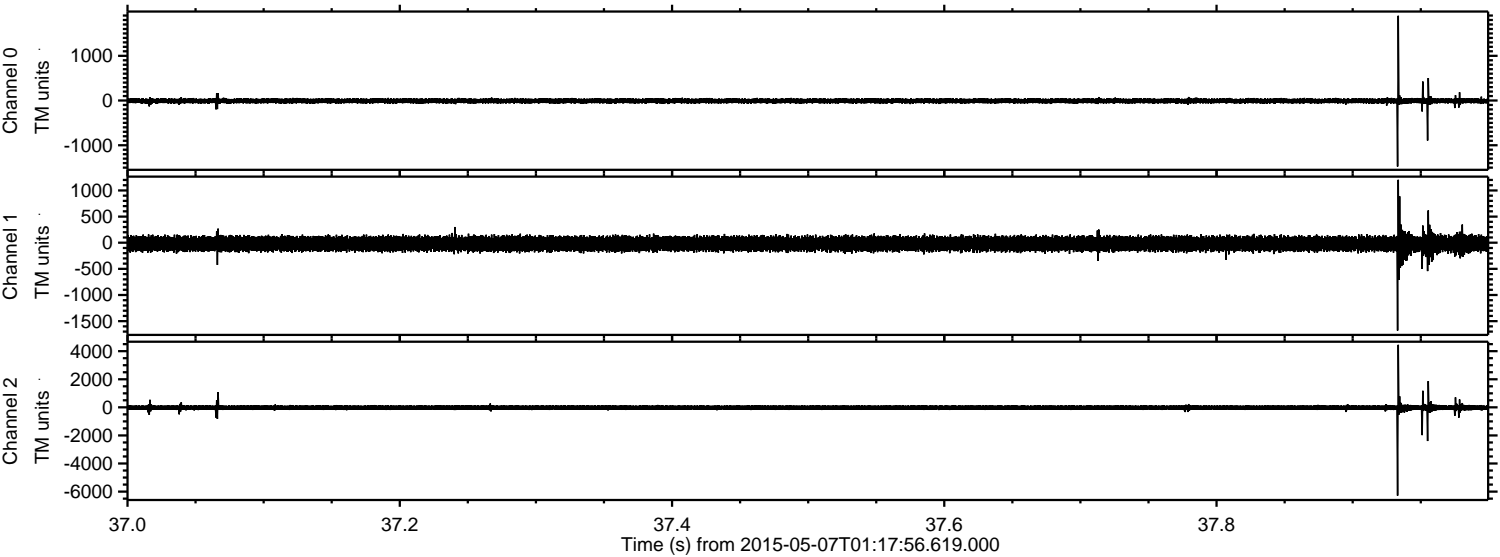

Processed Thu May 7 03:25:07 2015 by ELM ver.2012-10-06 from 001__elm20150507_011755__dat00.bin

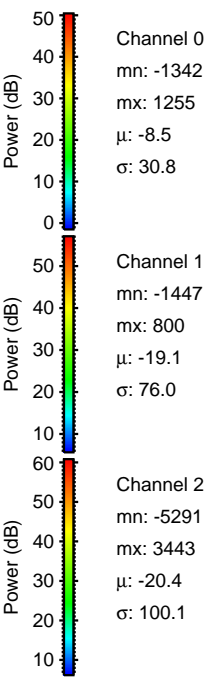
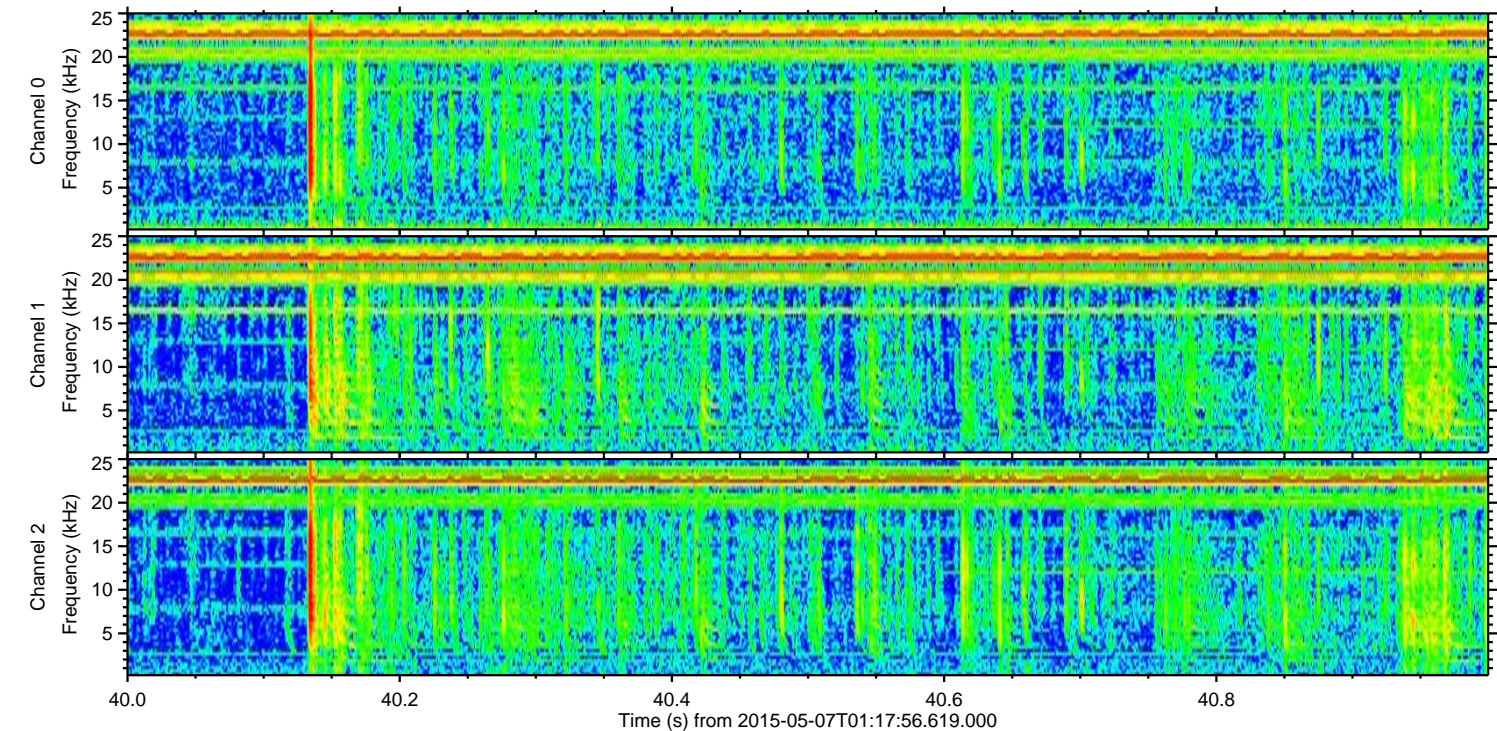
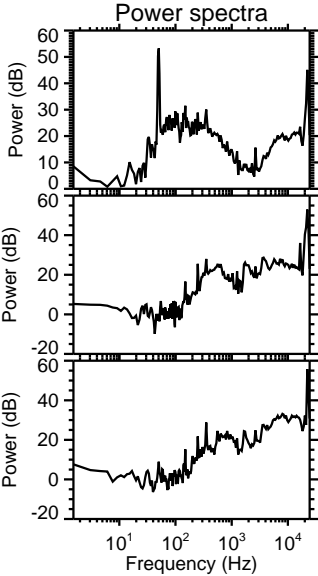
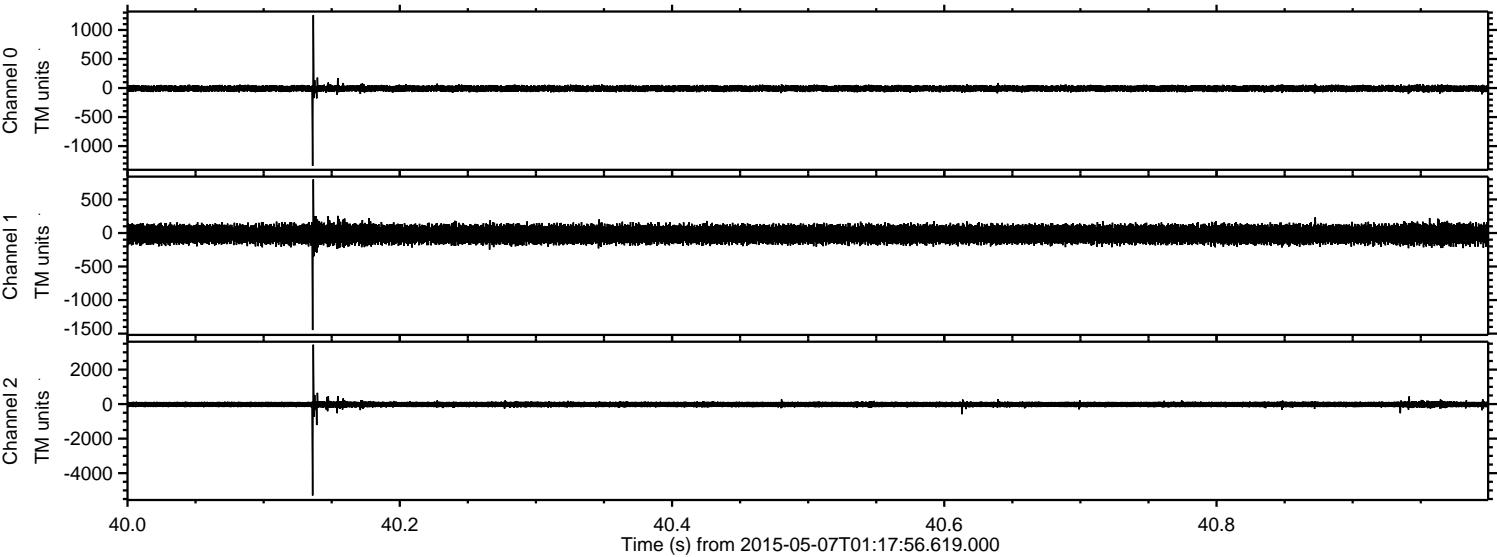

Processed Thu May 7 03:25:08 2015 by ELM ver.2012-10-06 from 001__elm20150507_011755__dat00.bin

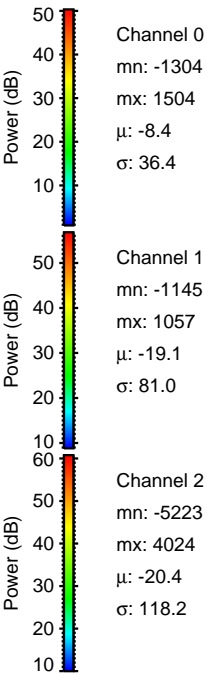
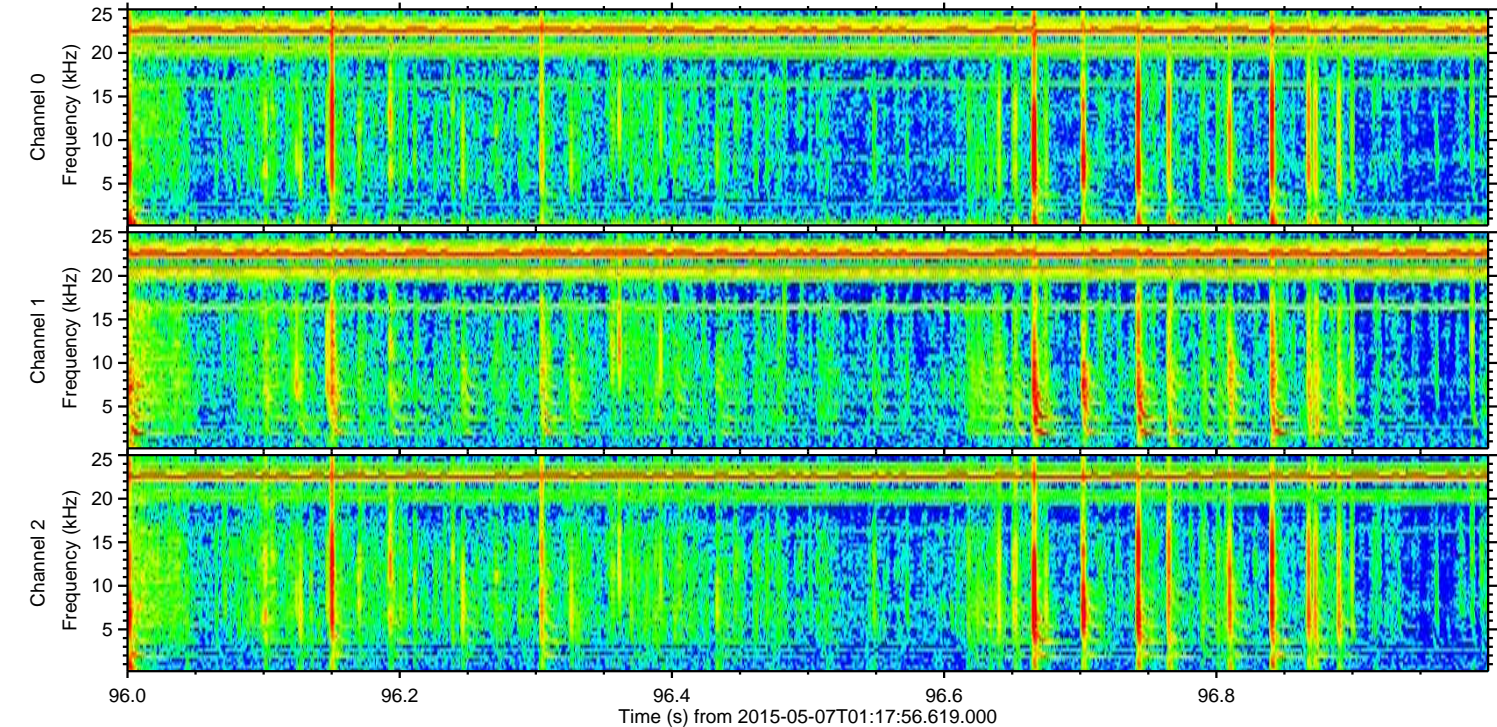
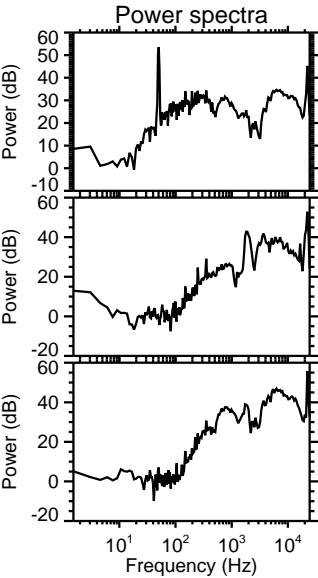
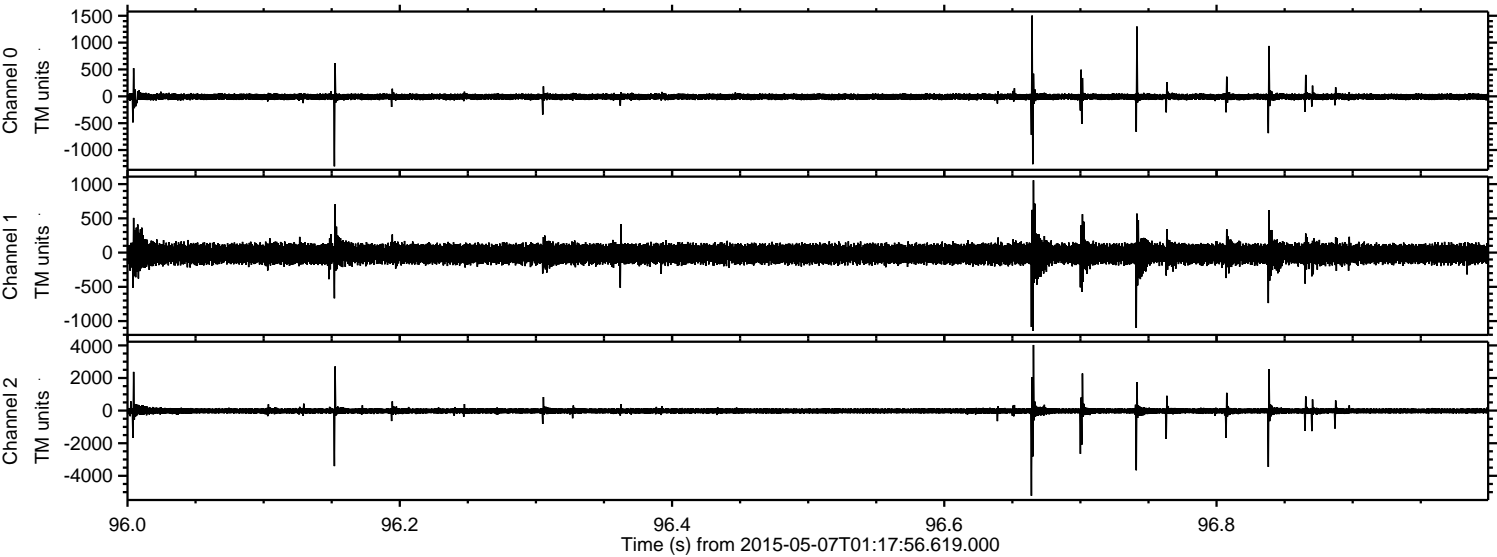

ELMAVAN 3D WAVEFORMS (Measured data sampled at 50 kHz) 49782 packets of 144 samples from 2015-05-07T01:17:56.619.000. Part 99/144

Processed Thu May 7 03:25:09 2015 by ELM ver.2012-10-06 from 001__elm20150507_011755__dat00.bin

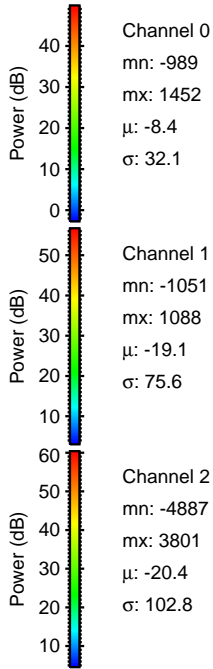
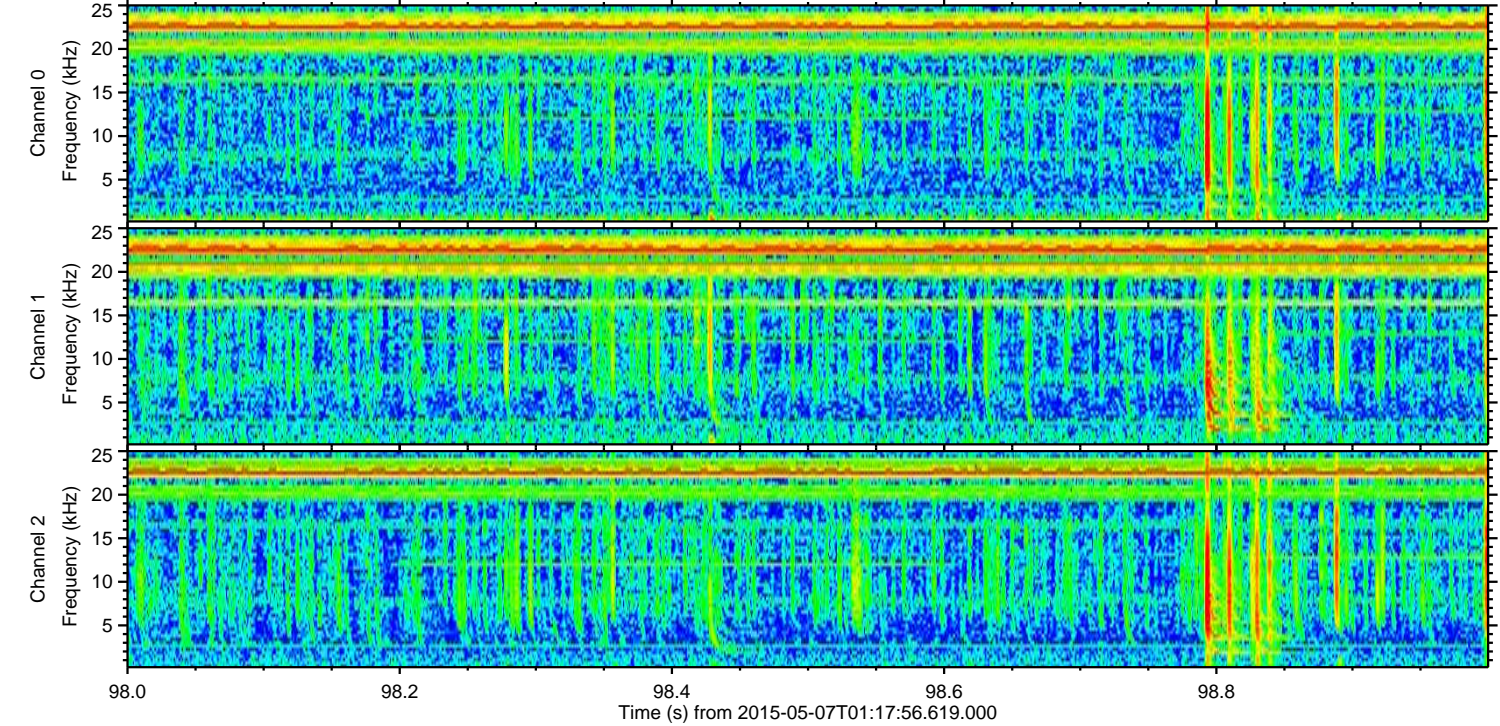
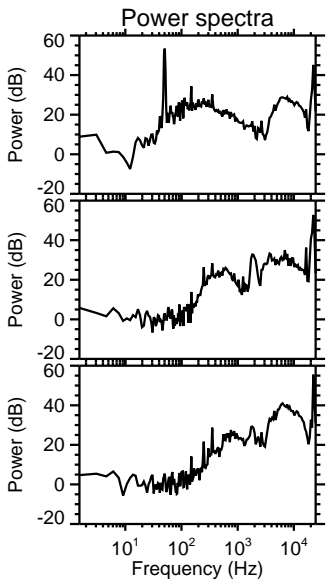
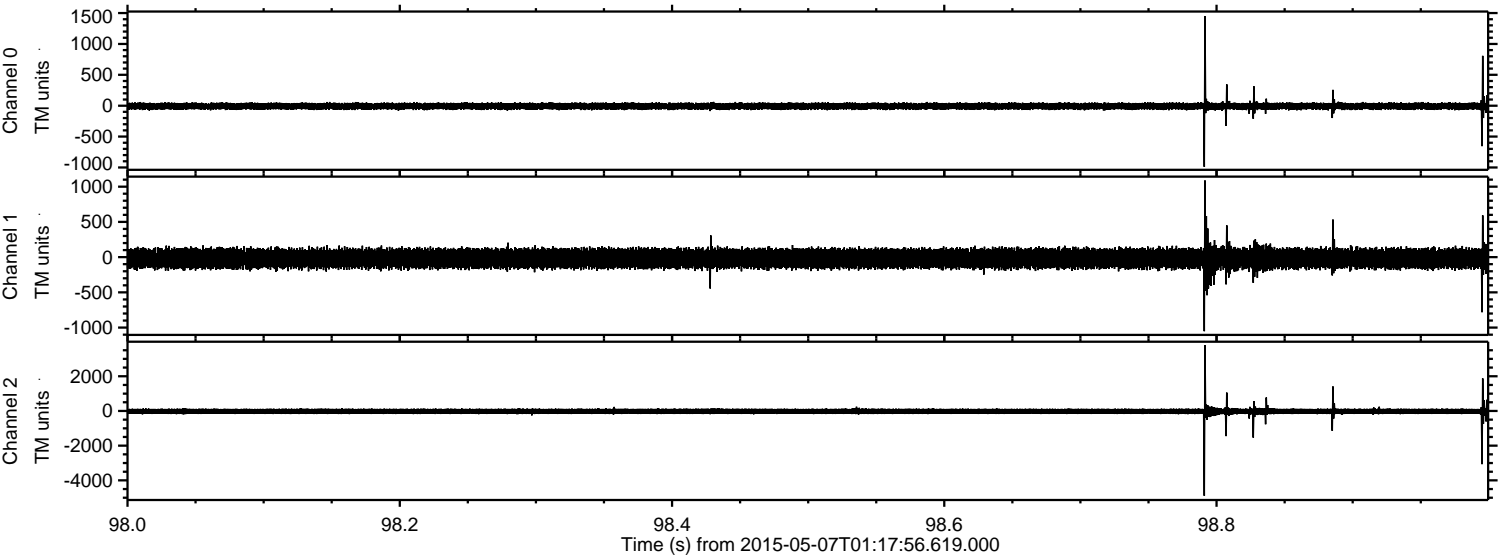

Processed Thu May 7 03:25:10 2015 by ELM ver.2012-10-06 from 001__elm20150507_011755__dat00.bin

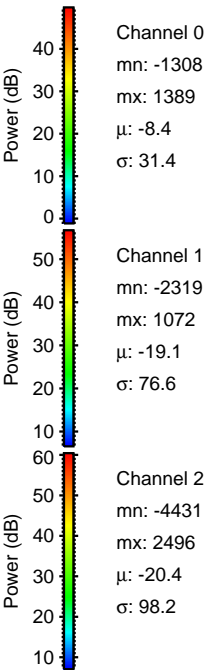
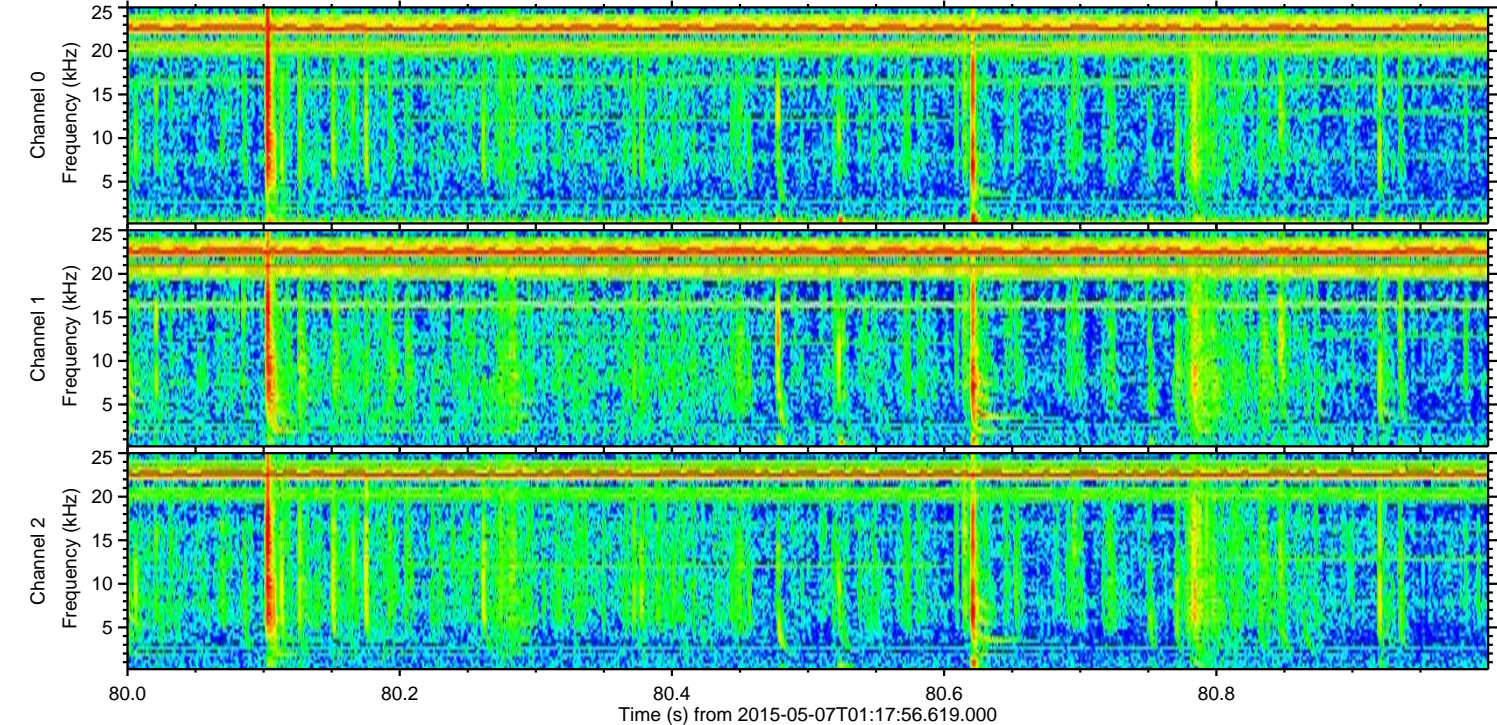
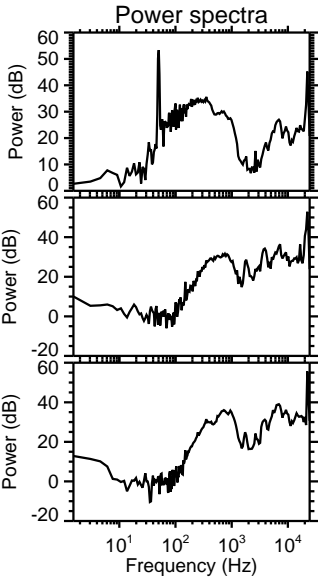
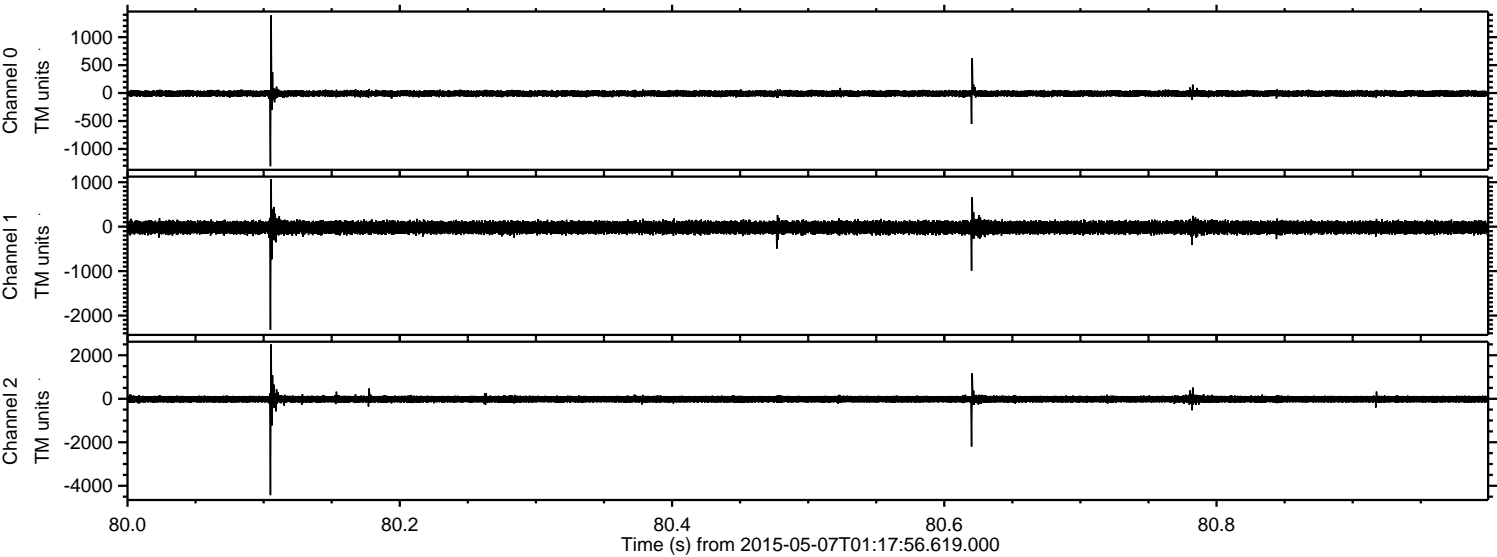

Processed Thu May 7 03:25:11 2015 by ELM ver.2012-10-06 from 001__elm20150507_011755__dat00.bin

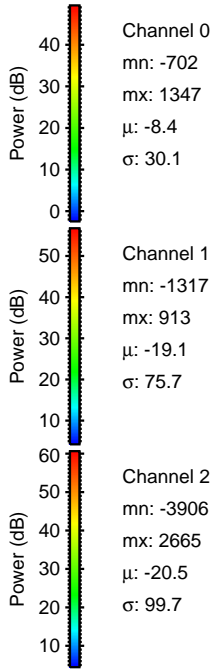
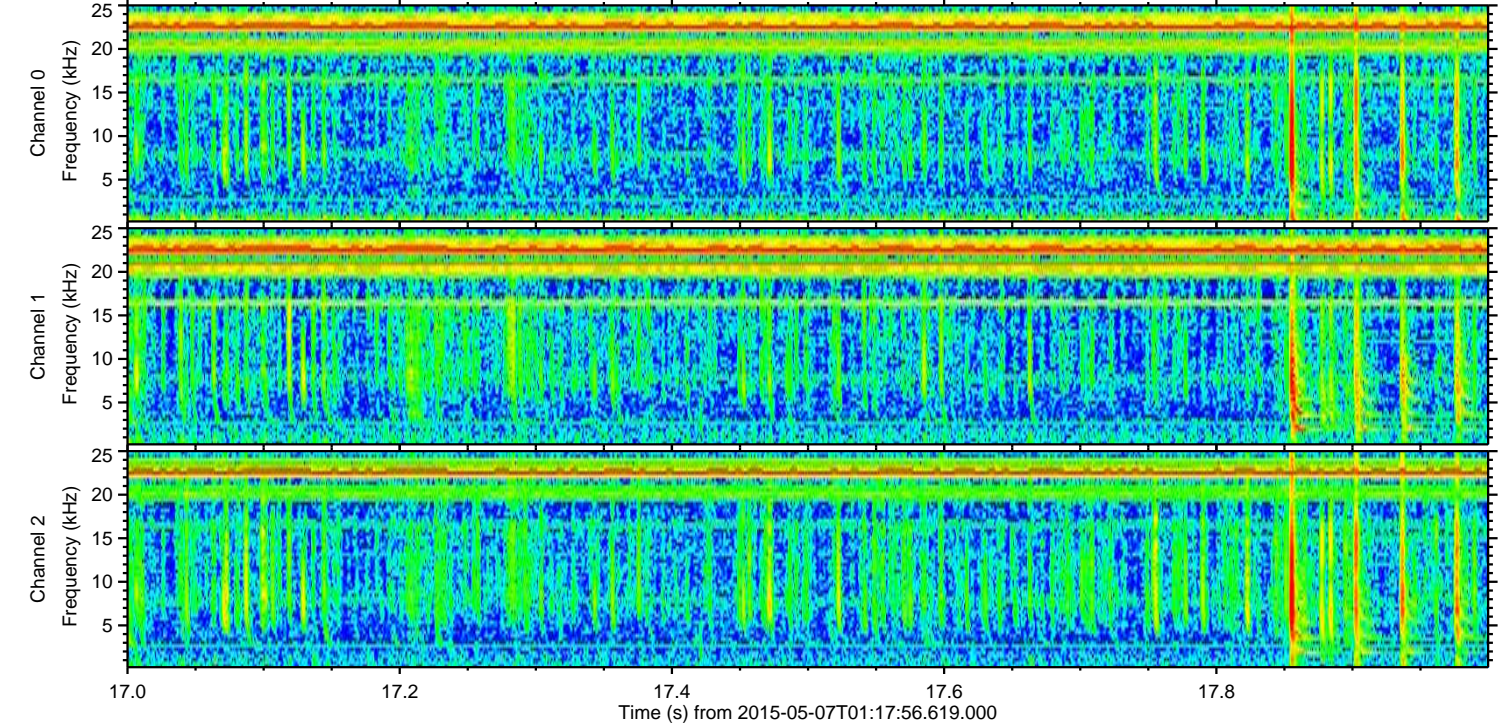
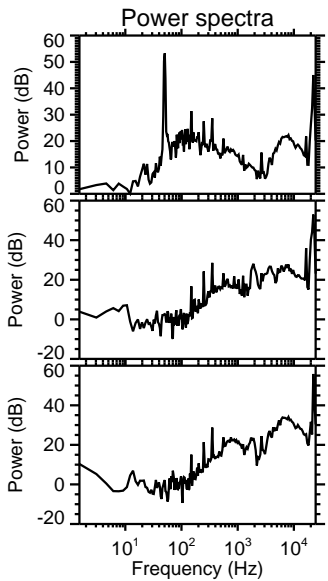
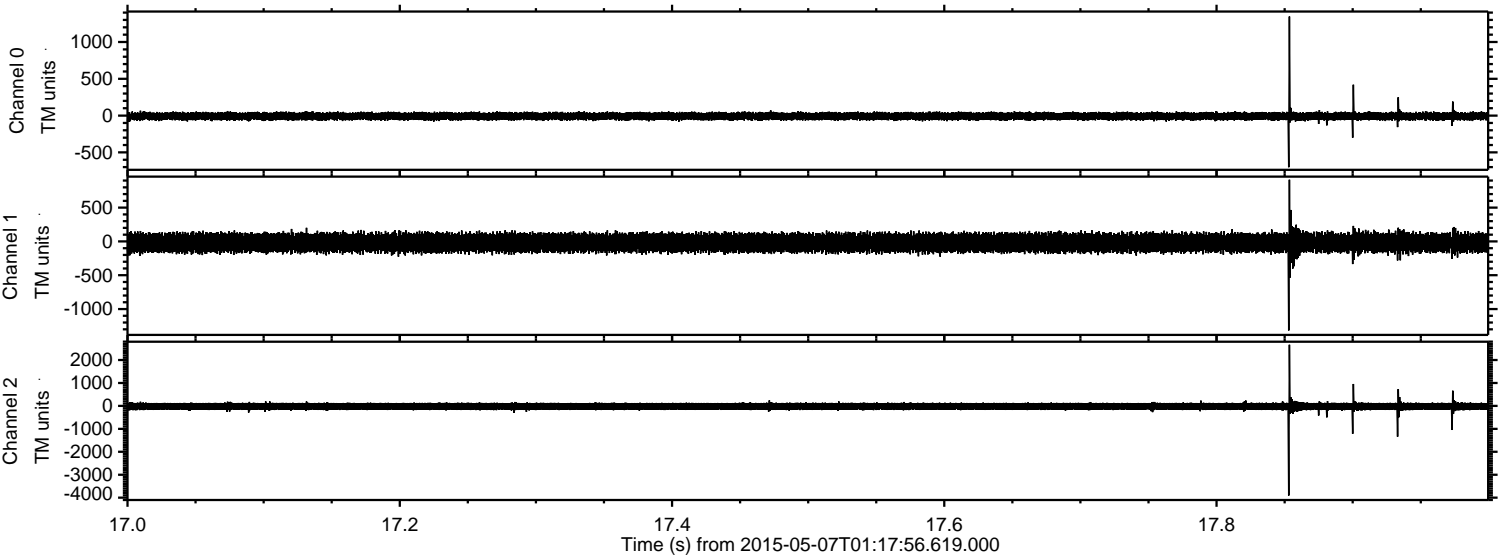

Channel 0
mn: -702
mx: 1347
 μ : -8.4
 σ : 30.1

Channel 1
mn: -1317
mx: 913
 μ : -19.1
 σ : 75.7

Channel 2
mn: -3906
mx: 2665
 μ : -20.5
 σ : 99.7

Processed Thu May 7 03:25:12 2015 by ELM ver.2012-10-06 from 001__elm20150507_011755__dat00.bin

