

ELMAVAN 3D WAVEFORMS (Measured data sampled at 50 kHz) 49566 packets of 144 samples from 2015-05-07T00:22:54.871.999.

Processed Thu May 7 02:29:35 2015 by ELM ver.2012-10-06 from 001\_\_elm20150507\_002253\_\_dat00.bin

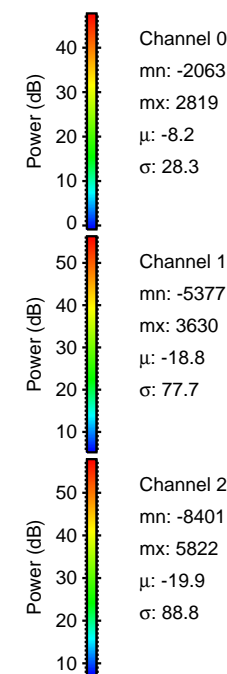

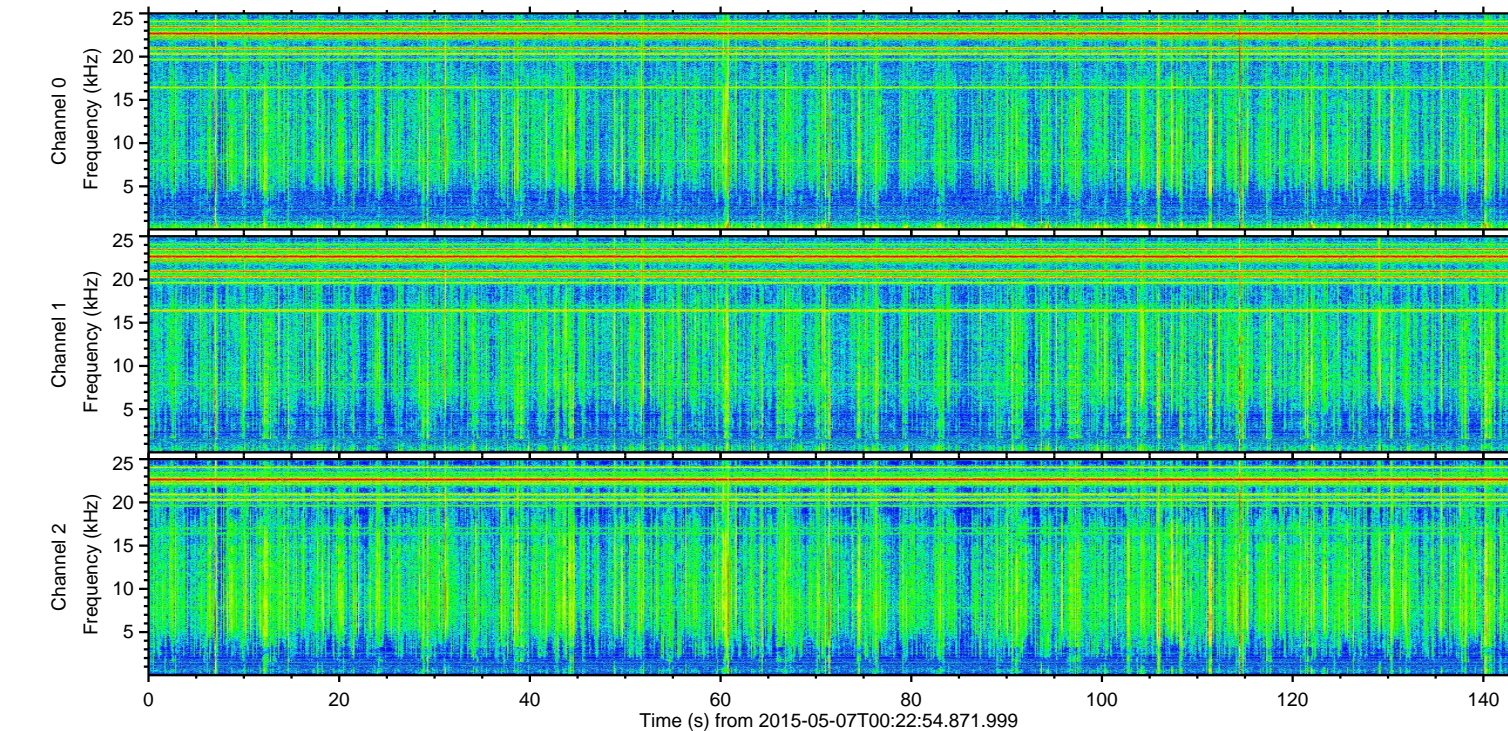
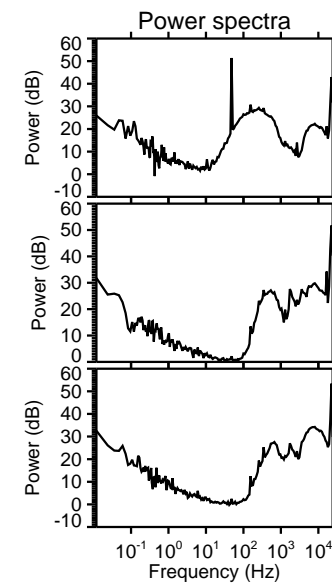
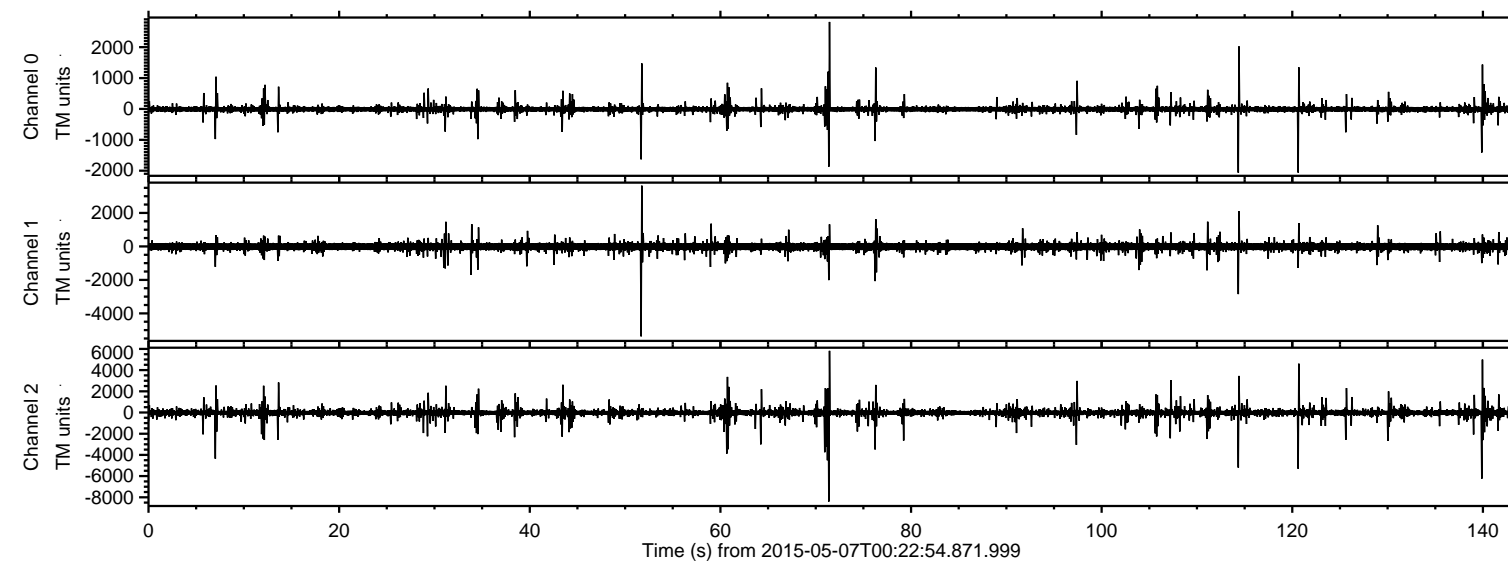

Processed Thu May 7 02:29:51 2015 by ELM ver.2012-10-06 from 001\_\_elm20150507\_002253\_\_dat00.bin

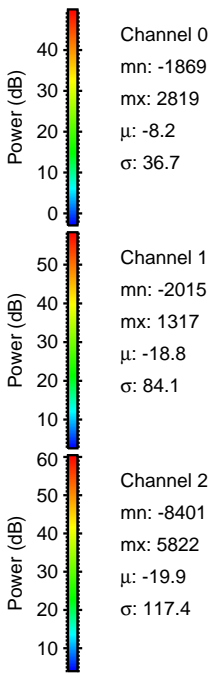
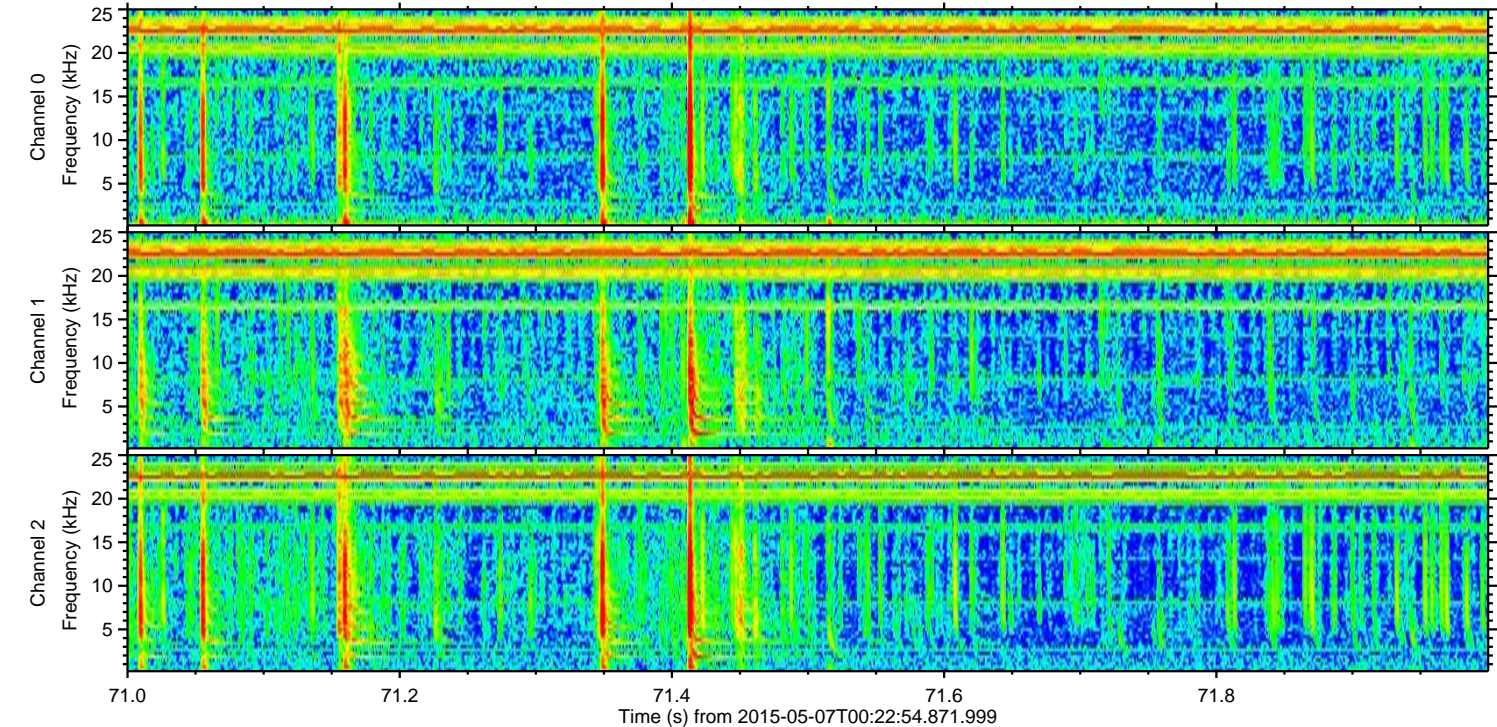
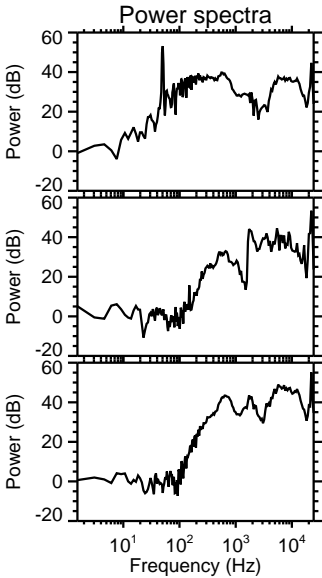
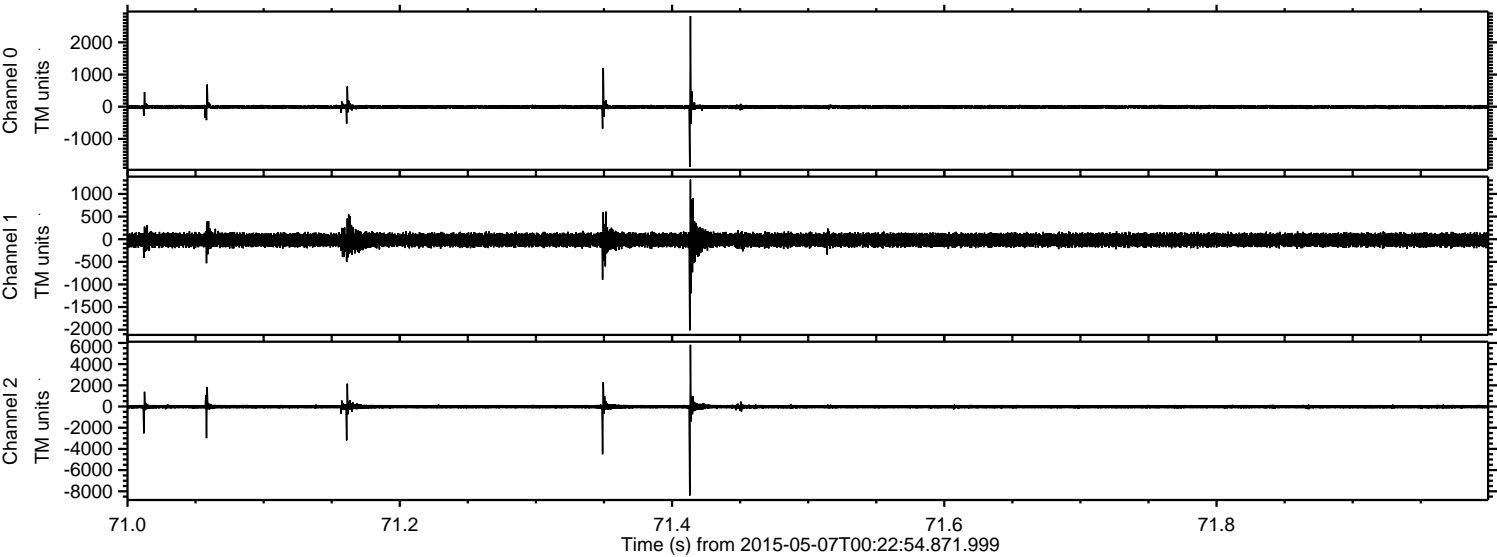



ELMAVAN 3D WAVEFORMS (Measured data sampled at 50 kHz) 49566 packets of 144 samples from 2015-05-07T00:22:54.871.999. Part 140/143

Processed Thu May 7 02:29:52 2015 by ELM ver.2012-10-06 from 001\_\_elm20150507\_002253\_\_dat00.bin

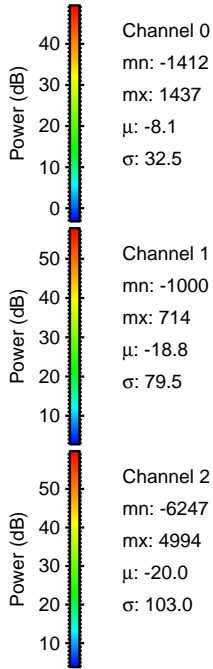
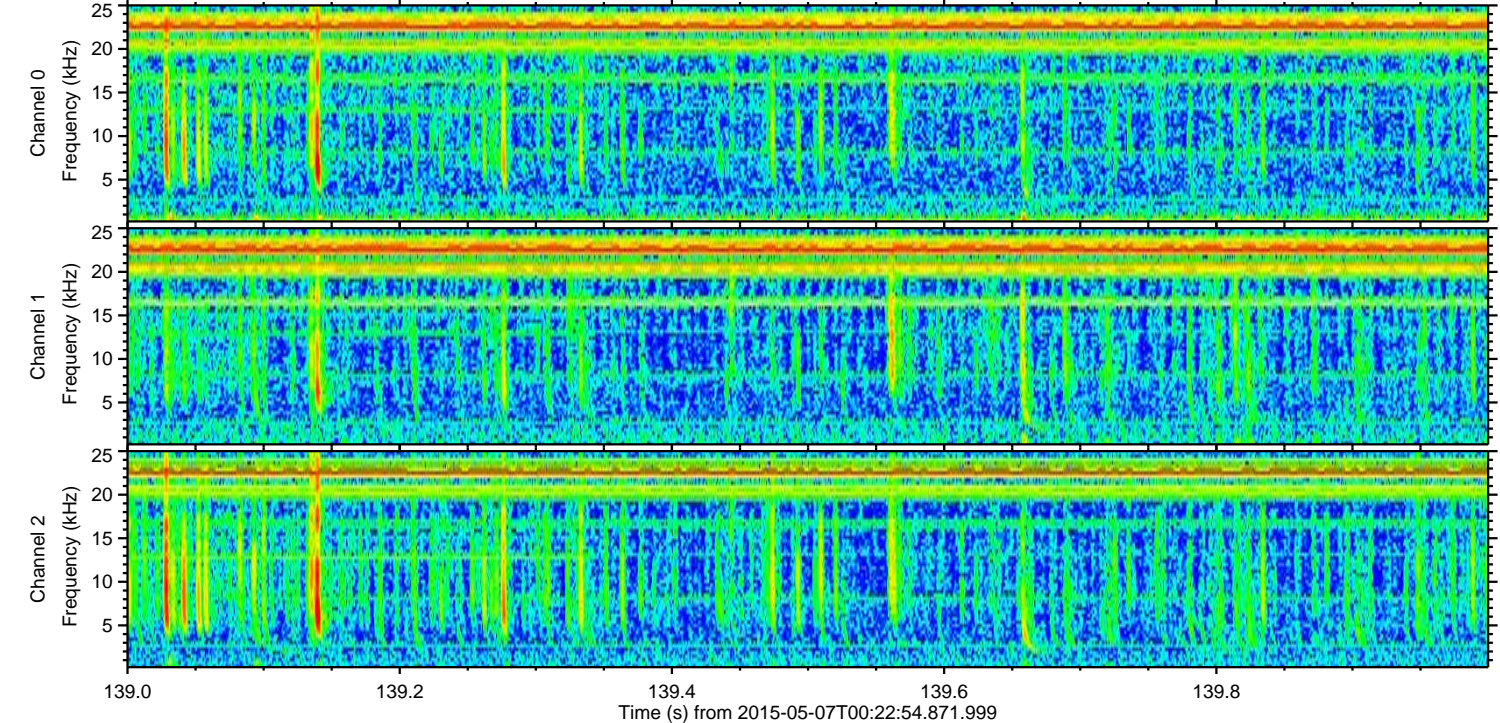
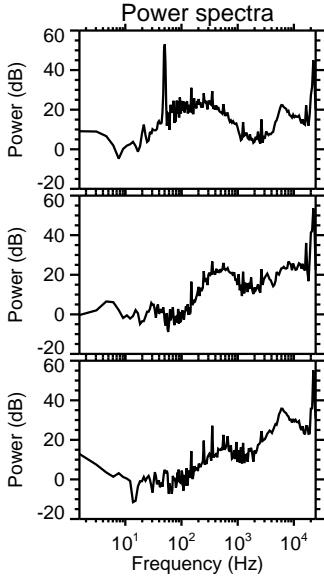
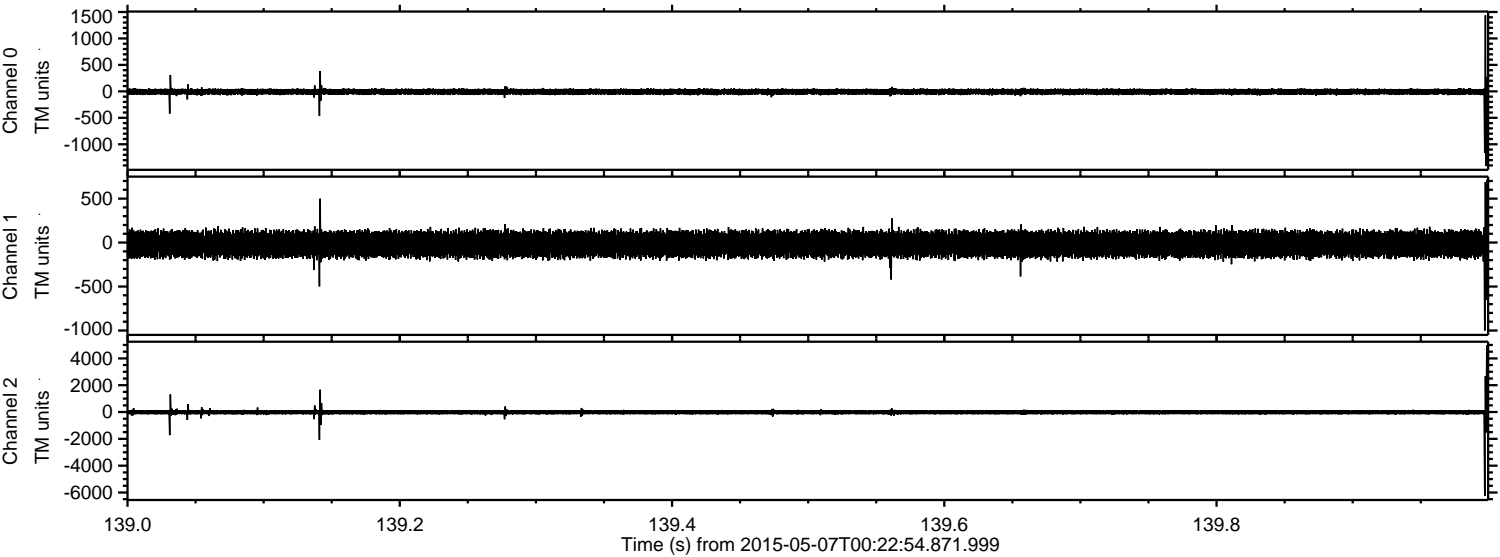



ELMAVAN 3D WAVEFORMS (Measured data sampled at 50 kHz) 49566 packets of 144 samples from 2015-05-07T00:22:54.871.999. Part 52/143

Processed Thu May 7 02:29:53 2015 by ELM ver.2012-10-06 from 001\_\_elm20150507\_002253\_\_dat00.bin

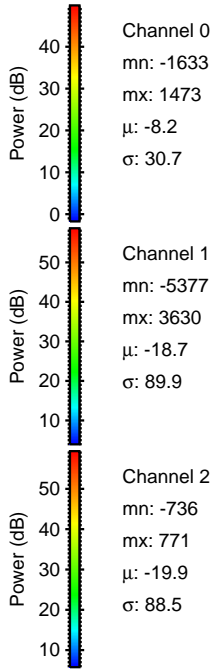
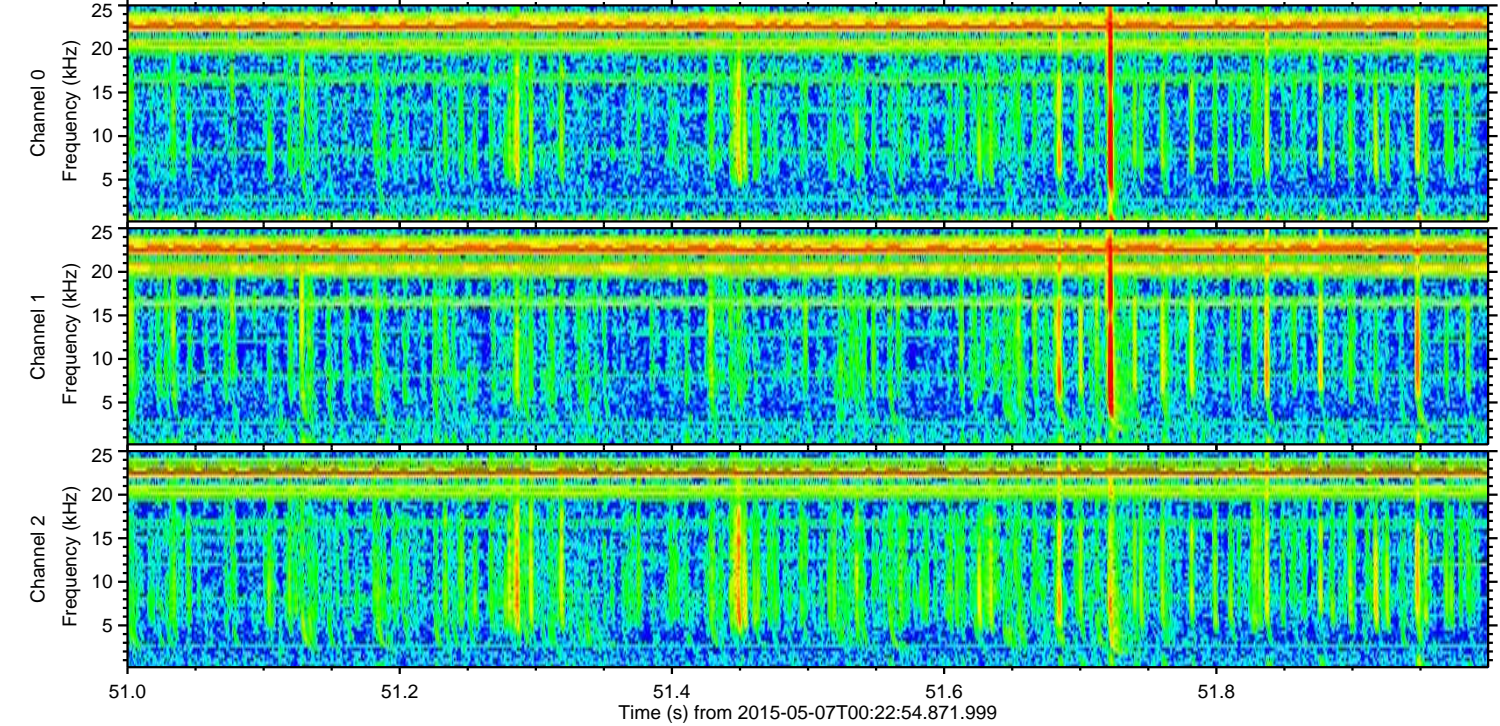
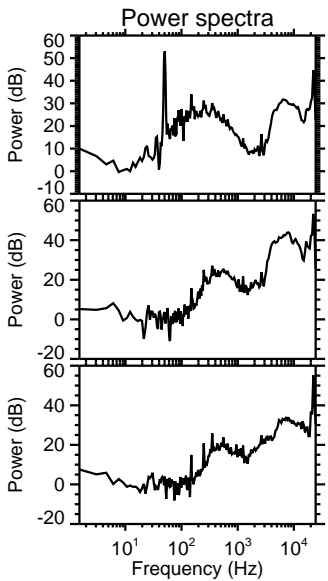
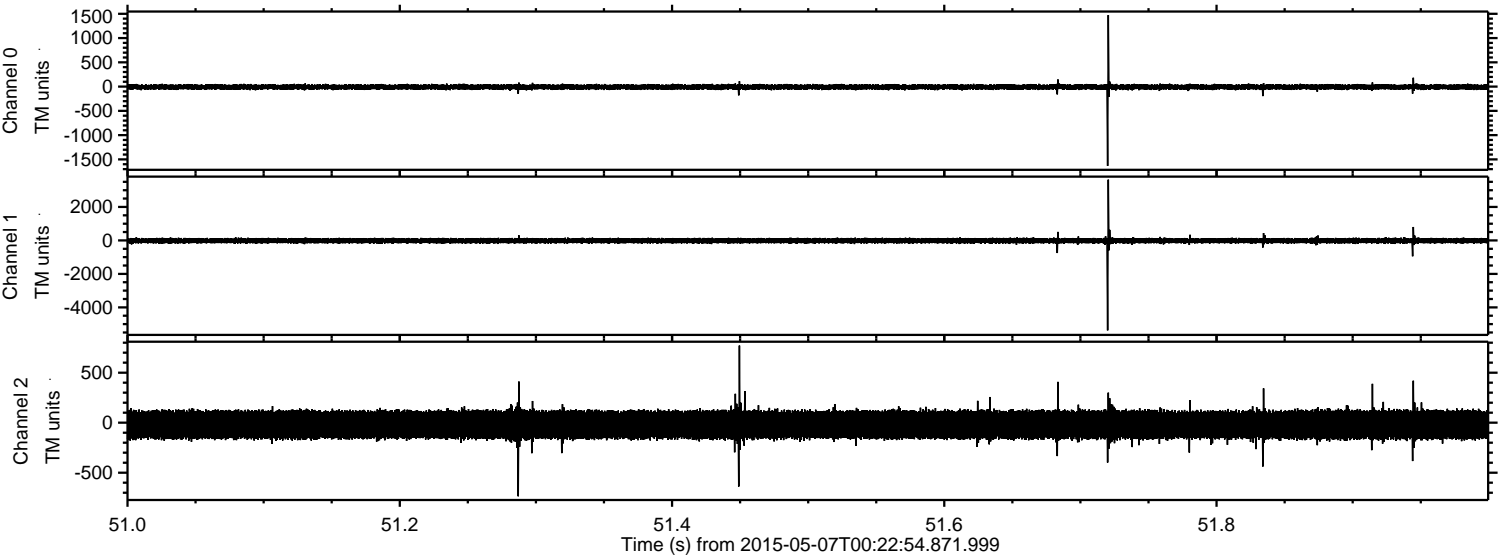



ELMAVAN 3D WAVEFORMS (Measured data sampled at 50 kHz) 49566 packets of 144 samples from 2015-05-07T00:22:54.871.999. Part 121/143

Processed Thu May 7 02:29:54 2015 by ELM ver.2012-10-06 from 001\_\_elm20150507\_002253\_\_dat00.bin

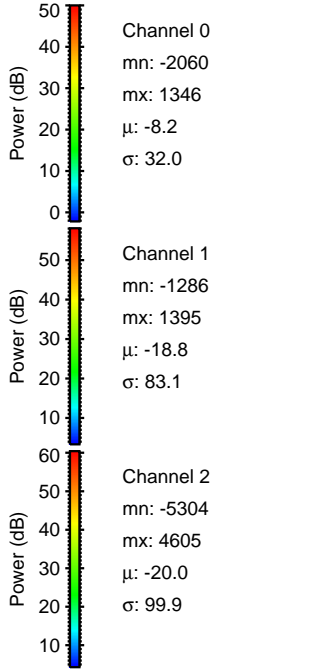
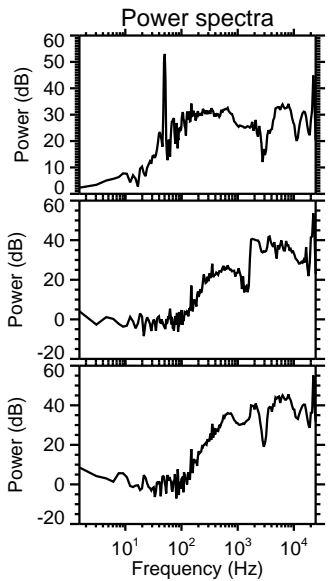
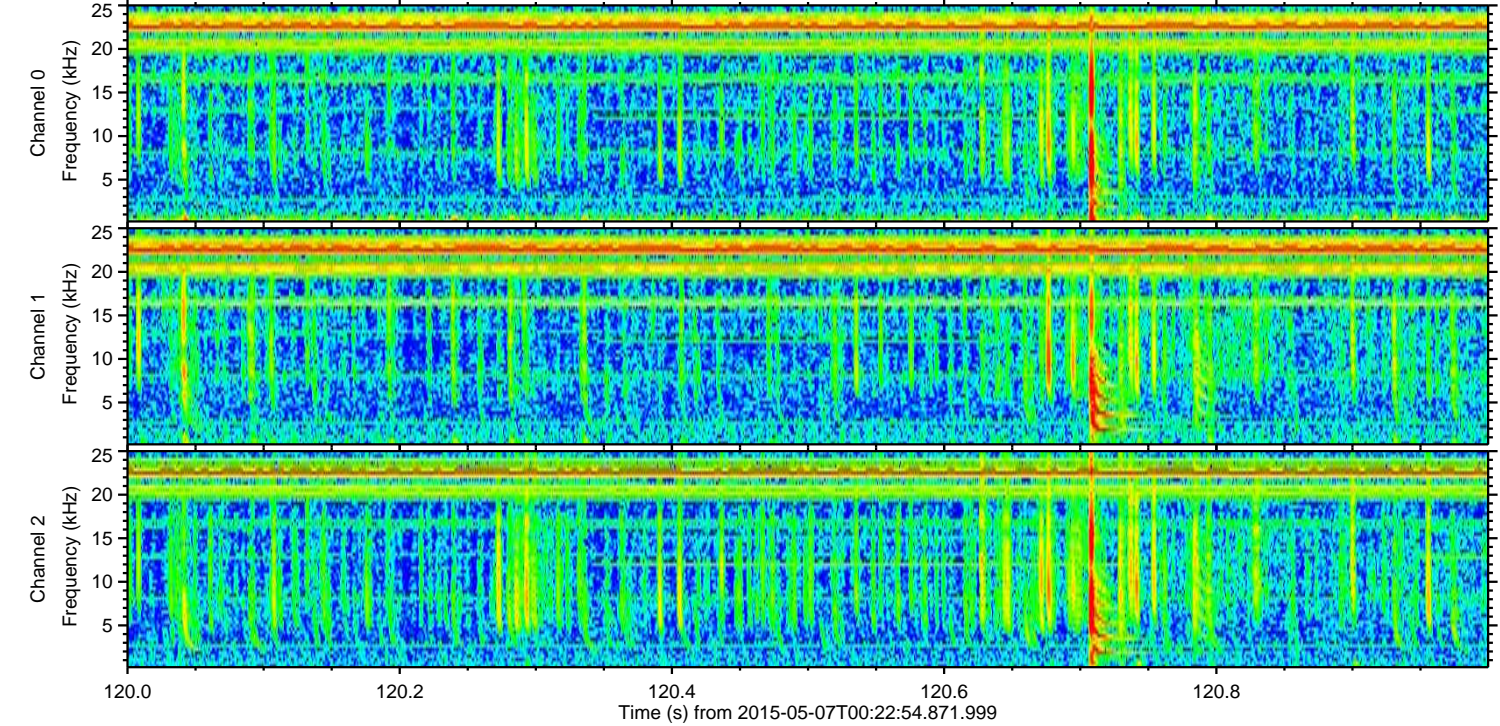
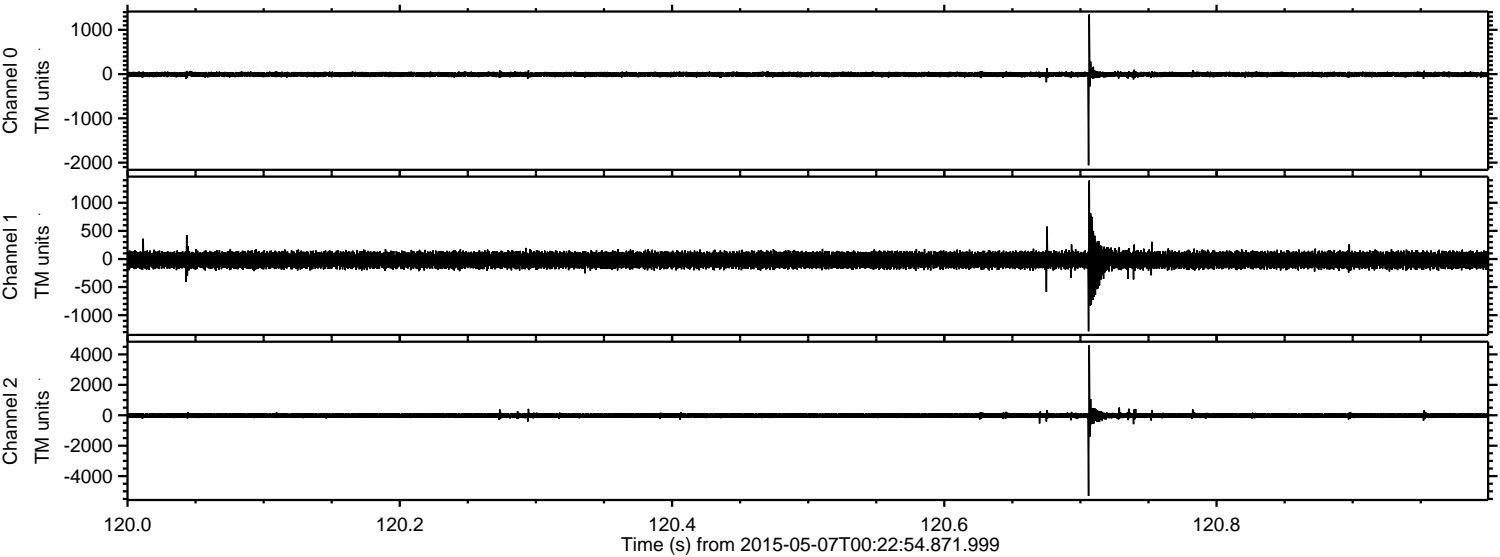



ELMAVAN 3D WAVEFORMS (Measured data sampled at 50 kHz) 49566 packets of 144 samples from 2015-05-07T00:22:54.871.999. Part 115/143

Processed Thu May 7 02:29:55 2015 by ELM ver.2012-10-06 from 001\_\_elm20150507\_002253\_\_dat00.bin

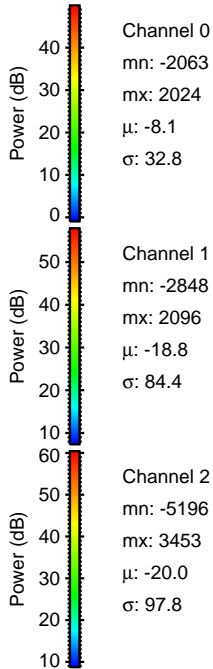
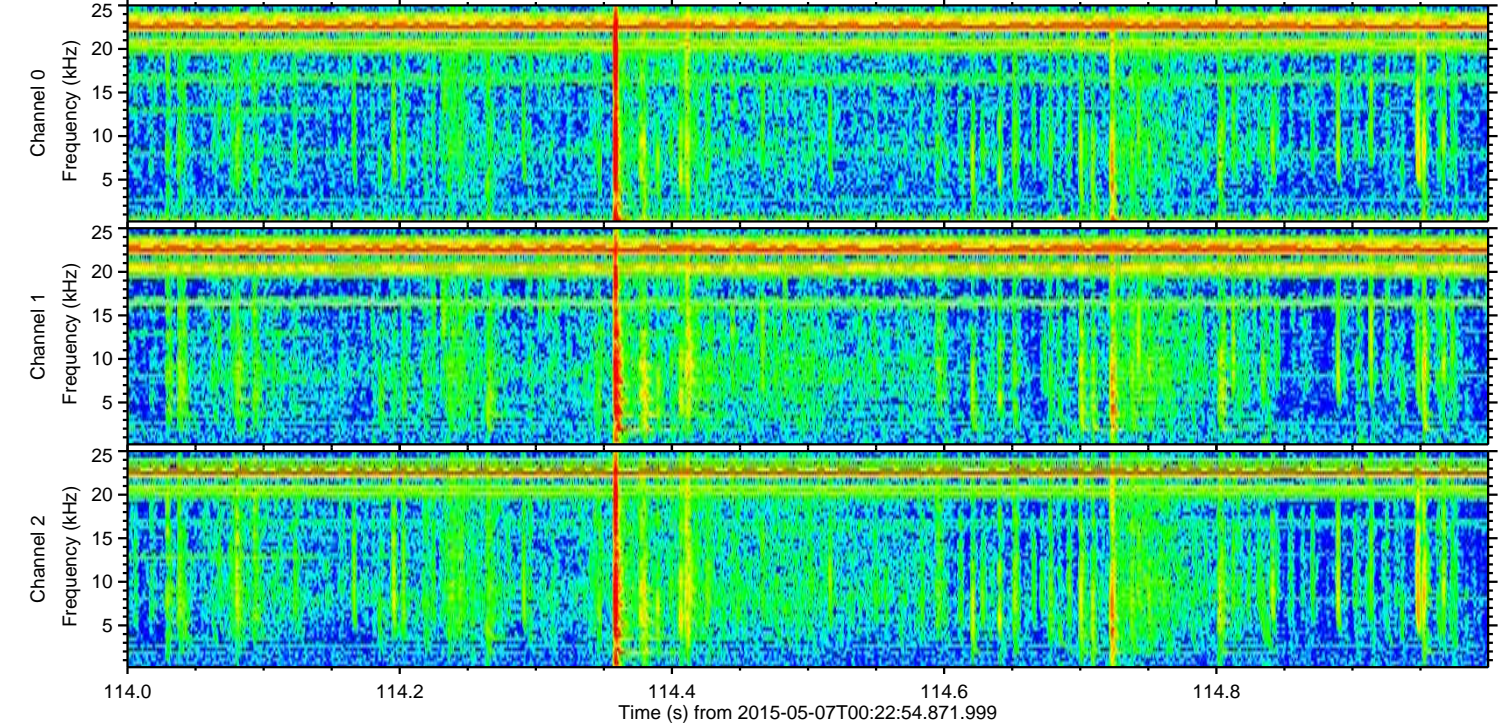
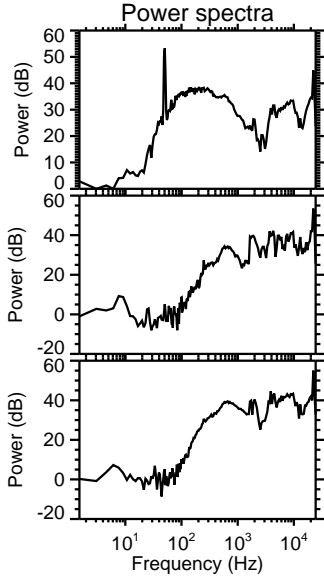
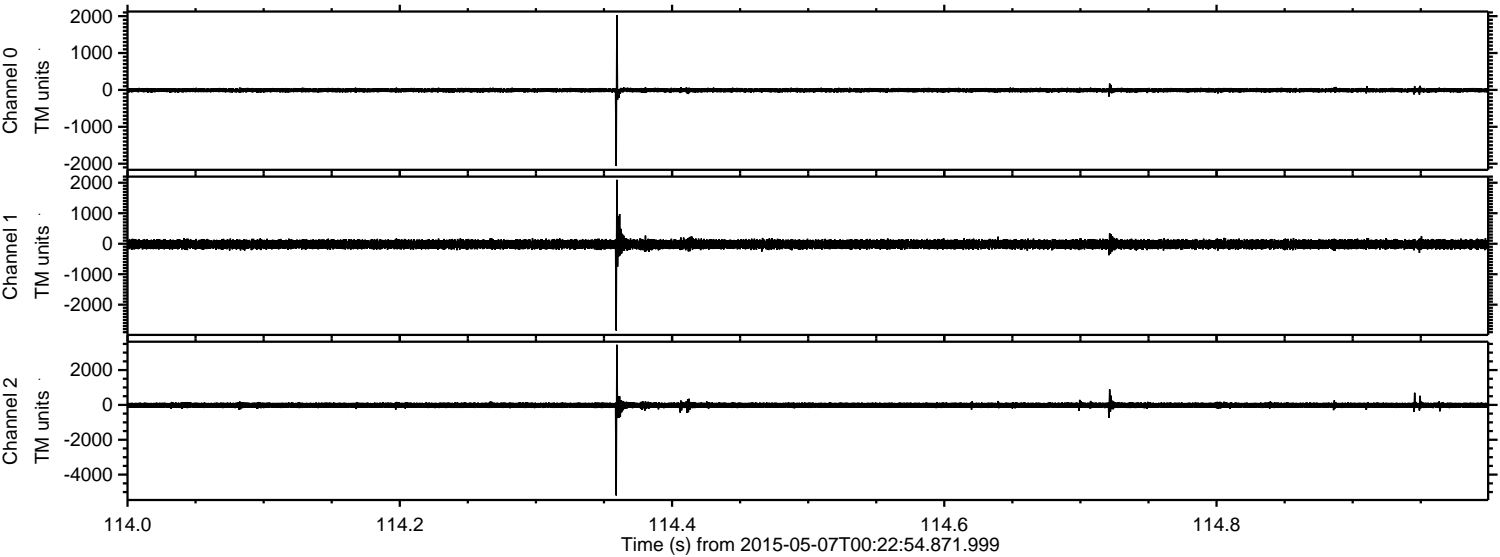



Processed Thu May 7 02:29:56 2015 by ELM ver.2012-10-06 from 001\_\_elm20150507\_002253\_\_dat00.bin

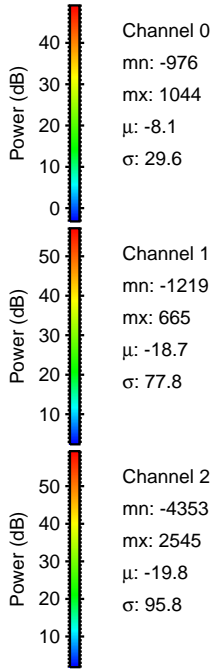
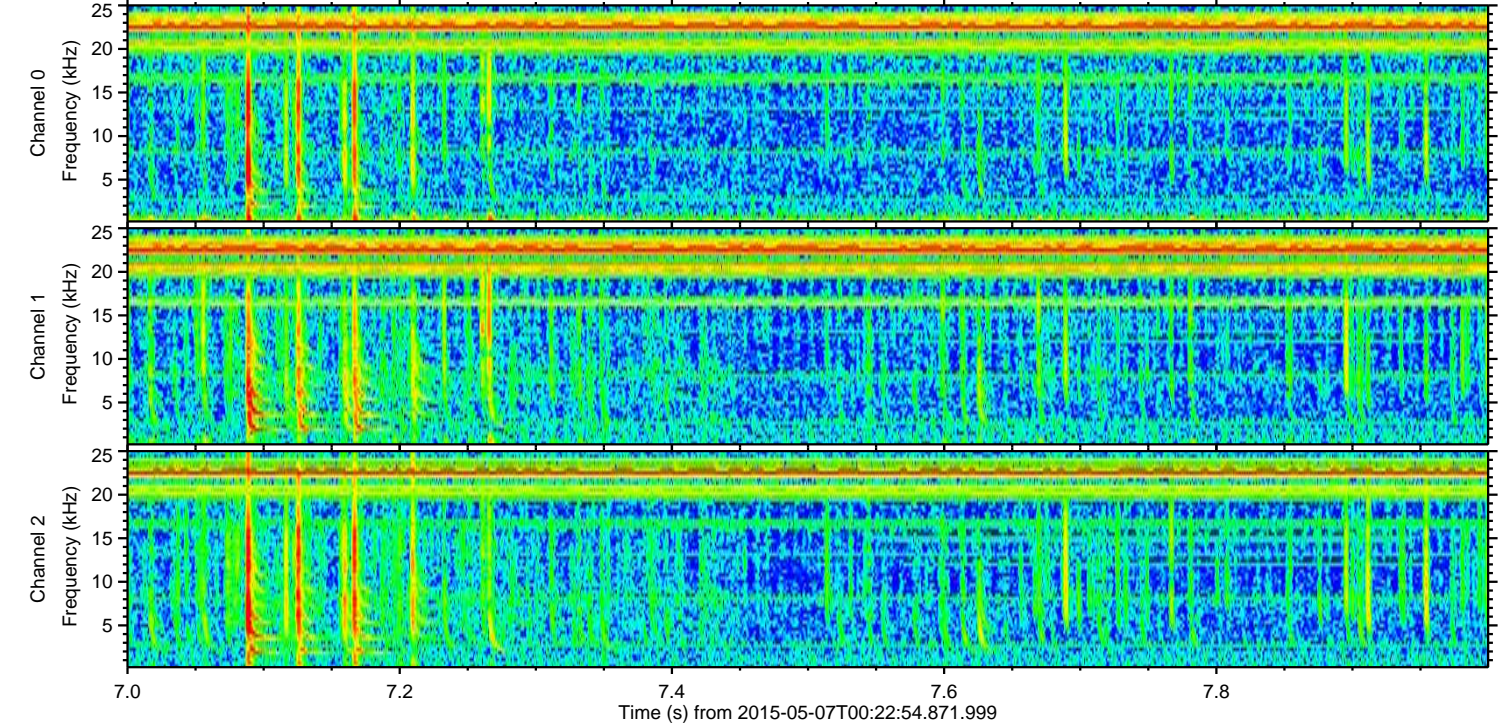
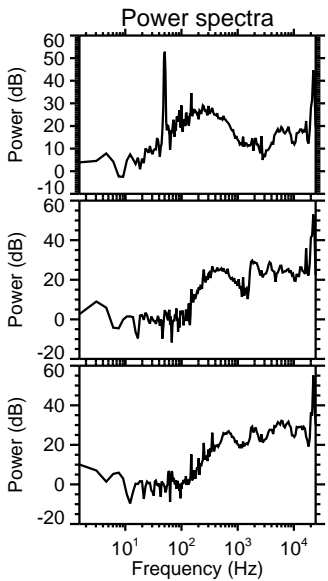
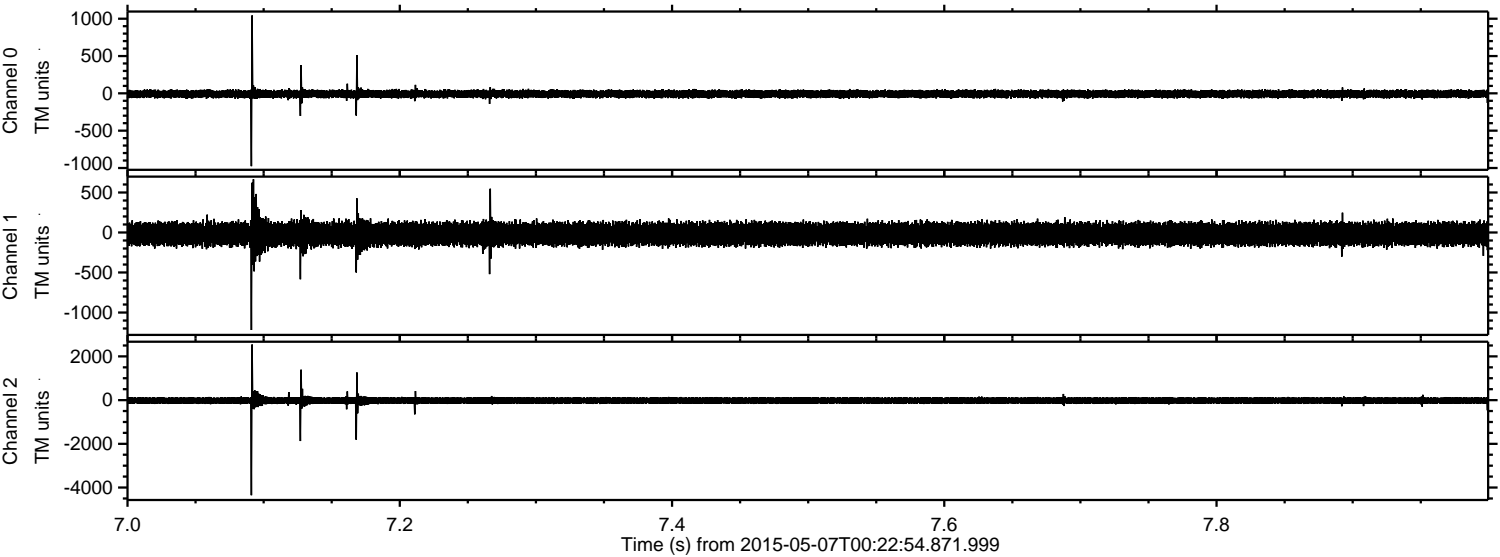



Processed Thu May 7 02:29:57 2015 by ELM ver.2012-10-06 from 001\_\_elm20150507\_002253\_\_dat00.bin

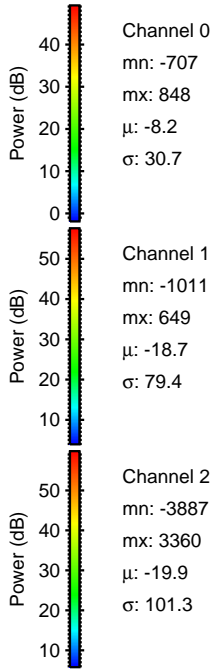
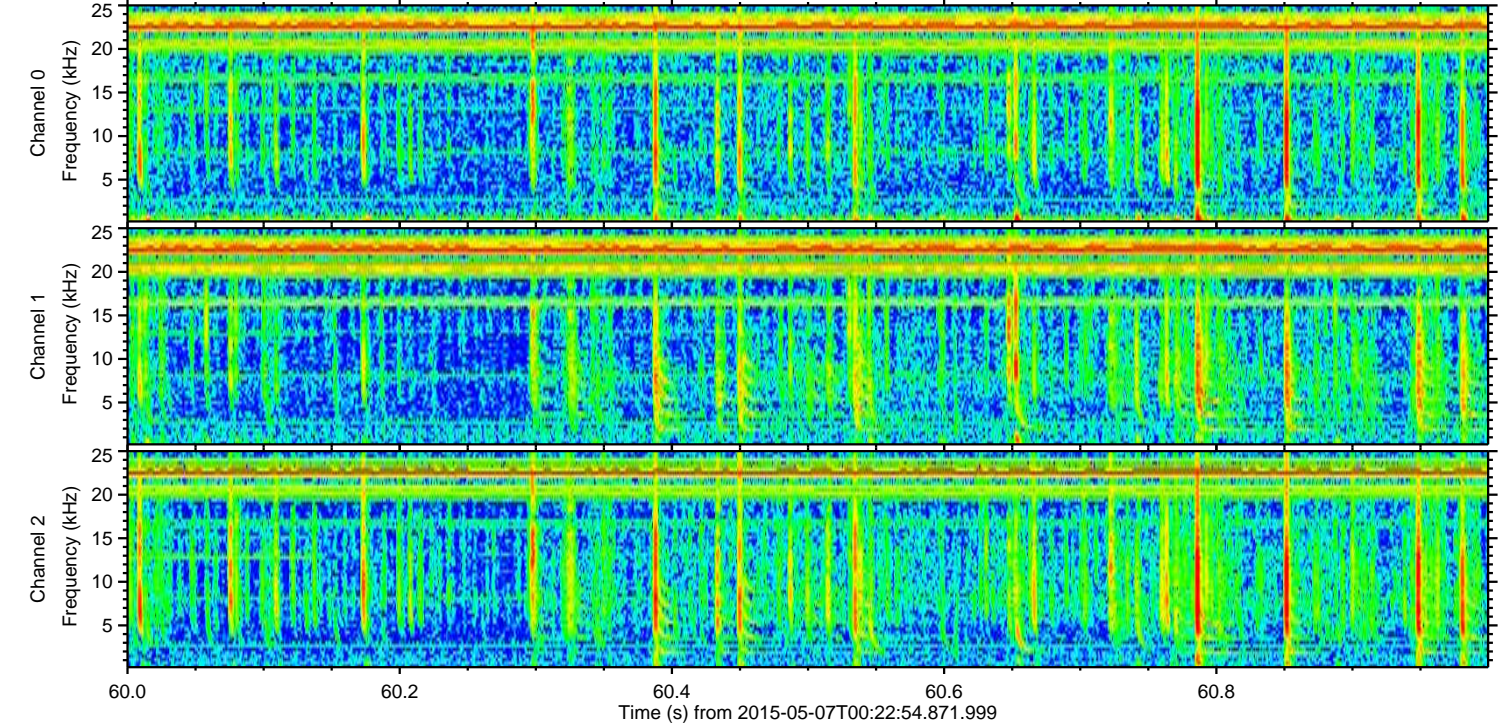
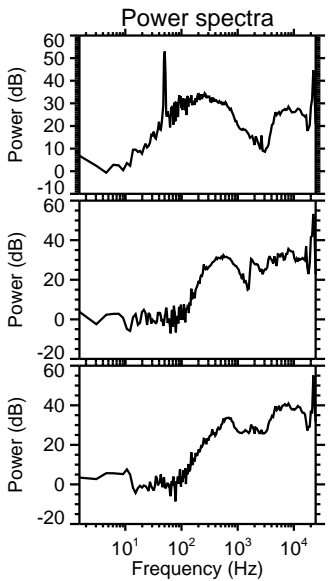
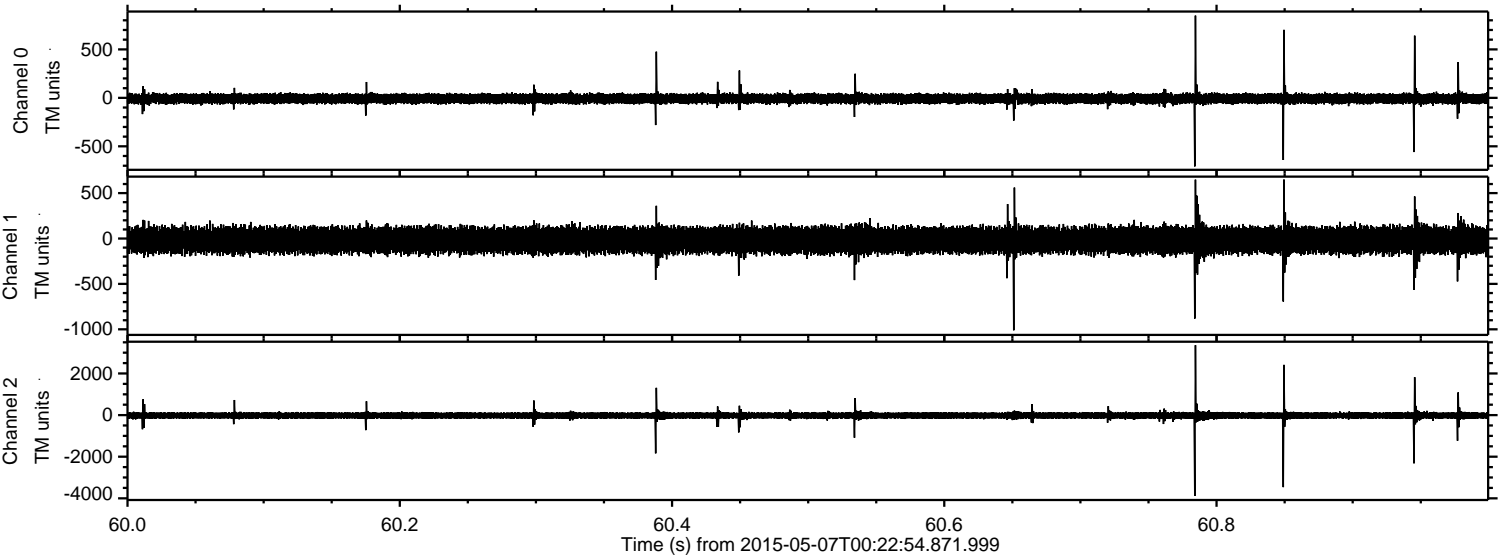

Channel 0  
mn: -707  
mx: 848  
 $\mu$ : -8.2  
 $\sigma$ : 30.7

Channel 1  
mn: -1011  
mx: 649  
 $\mu$ : -18.7  
 $\sigma$ : 79.4

Channel 2  
mn: -3887  
mx: 3360  
 $\mu$ : -19.9  
 $\sigma$ : 101.3



Processed Thu May 7 02:29:58 2015 by ELM ver.2012-10-06 from 001\_\_elm20150507\_002253\_\_dat00.bin

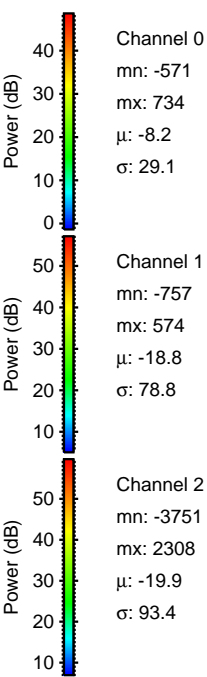
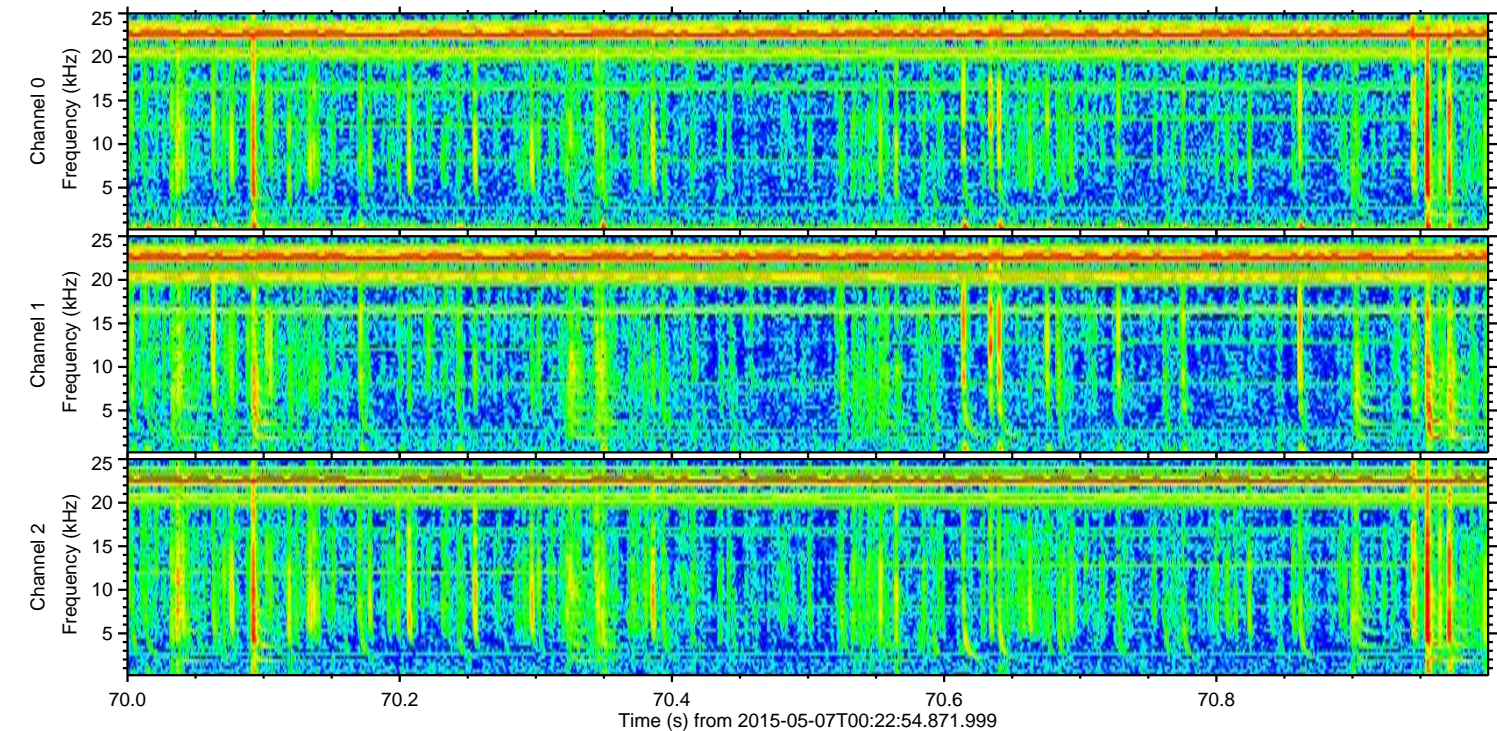
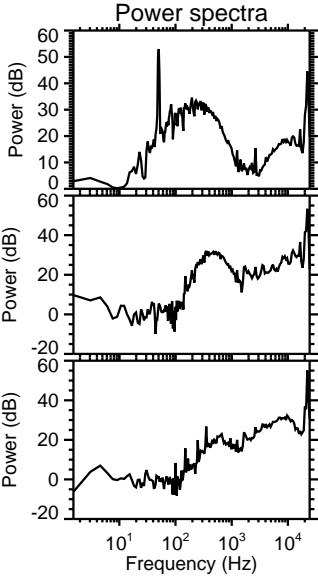
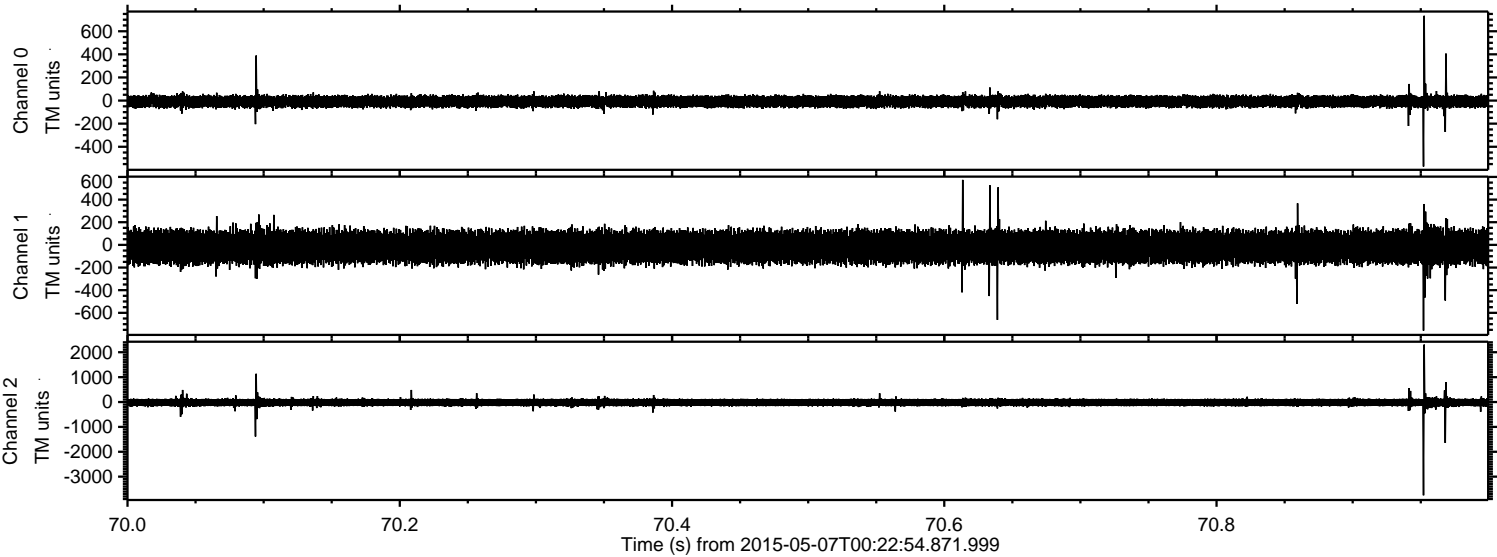

Channel 0  
mn: -571  
mx: 734  
 $\mu$ : -8.2  
 $\sigma$ : 29.1

Channel 1  
mn: -757  
mx: 574  
 $\mu$ : -18.8  
 $\sigma$ : 78.8

Channel 2  
mn: -3751  
mx: 2308  
 $\mu$ : -19.9  
 $\sigma$ : 93.4



Processed Thu May 7 02:29:59 2015 by ELM ver.2012-10-06 from 001\_\_elm20150507\_002253\_\_dat00.bin

