

ELMAVAN 3D WAVEFORMS (Measured data sampled at 50 kHz) 49783 packets of 144 samples from 2015-05-06T18:42:44.079.999.

Processed Wed May 6 20:49:19 2015 by ELM ver.2012-10-06 from 001__elm20150506_184243__dat00.bin

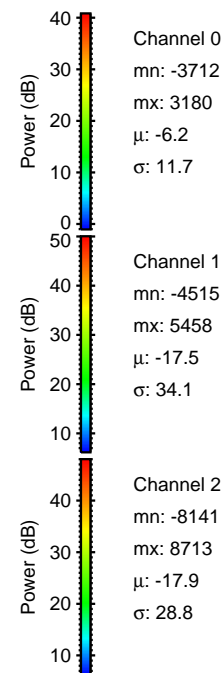

Processed Wed May 6 20:49:30 2015 by ELM ver.2012-10-06 from 001__elm20150506_184243__dat00.bin

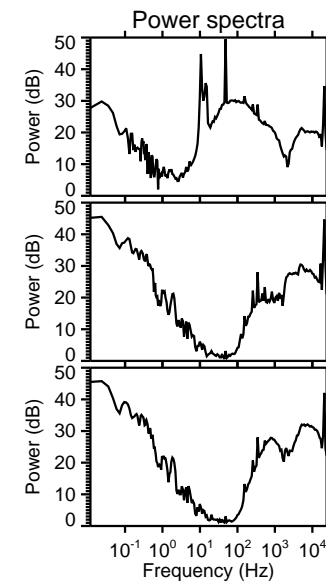
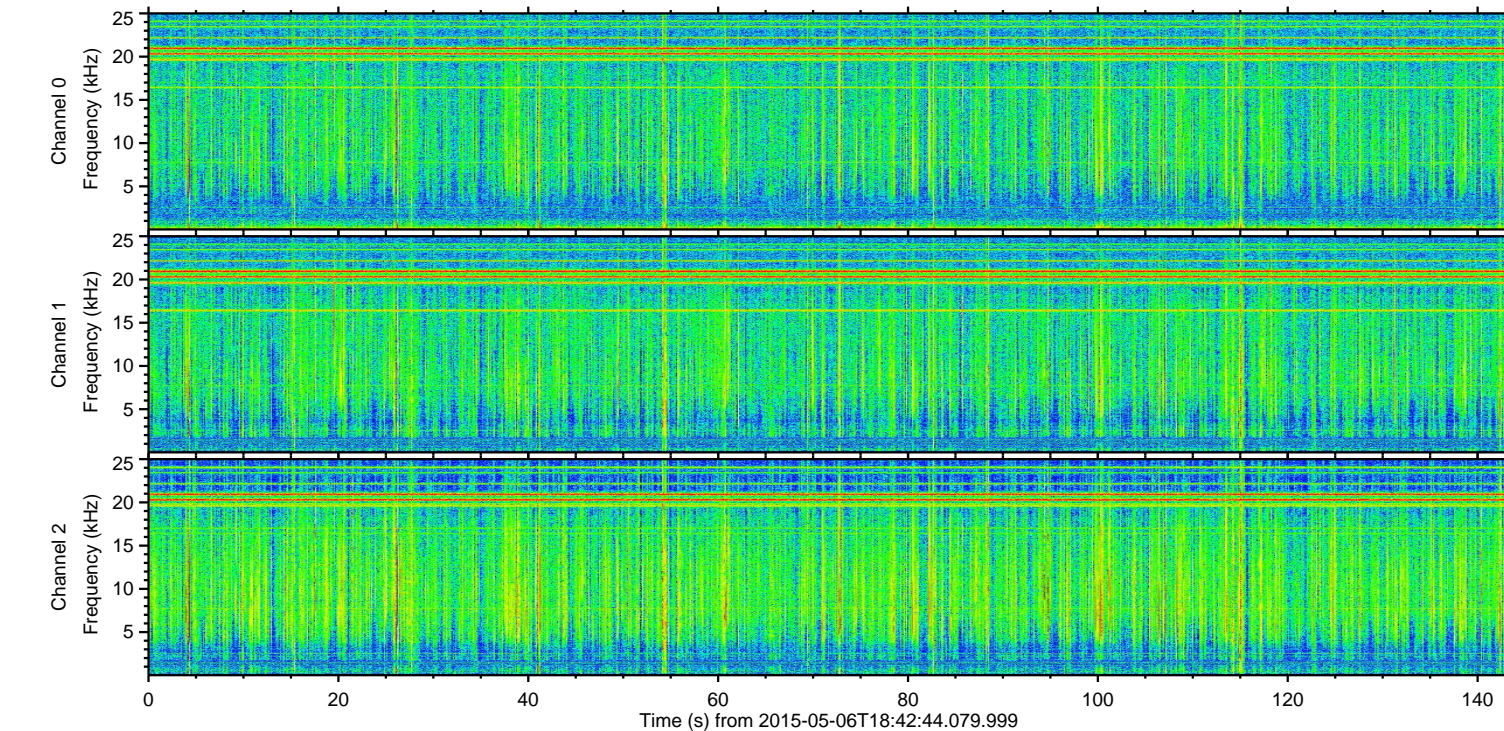
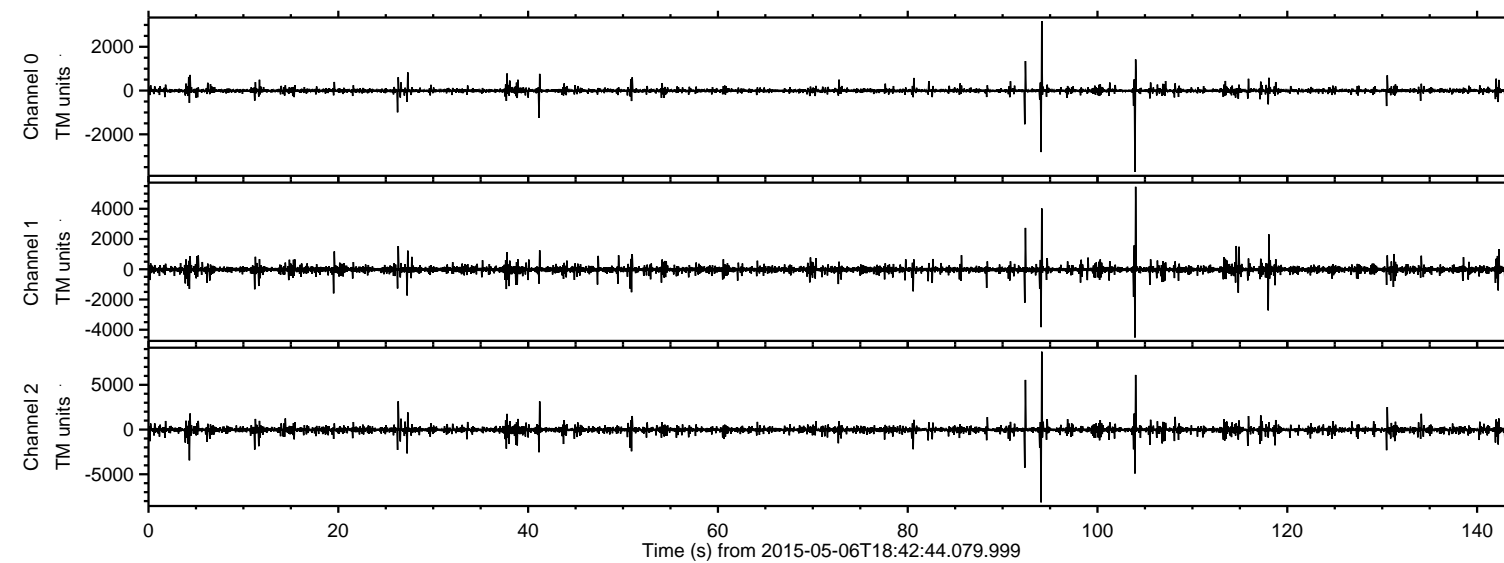
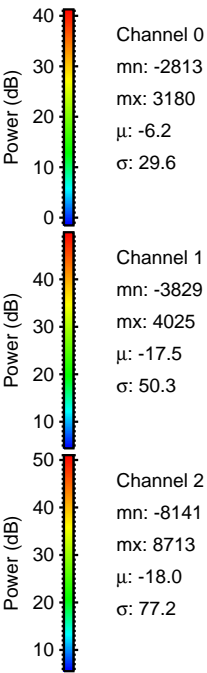
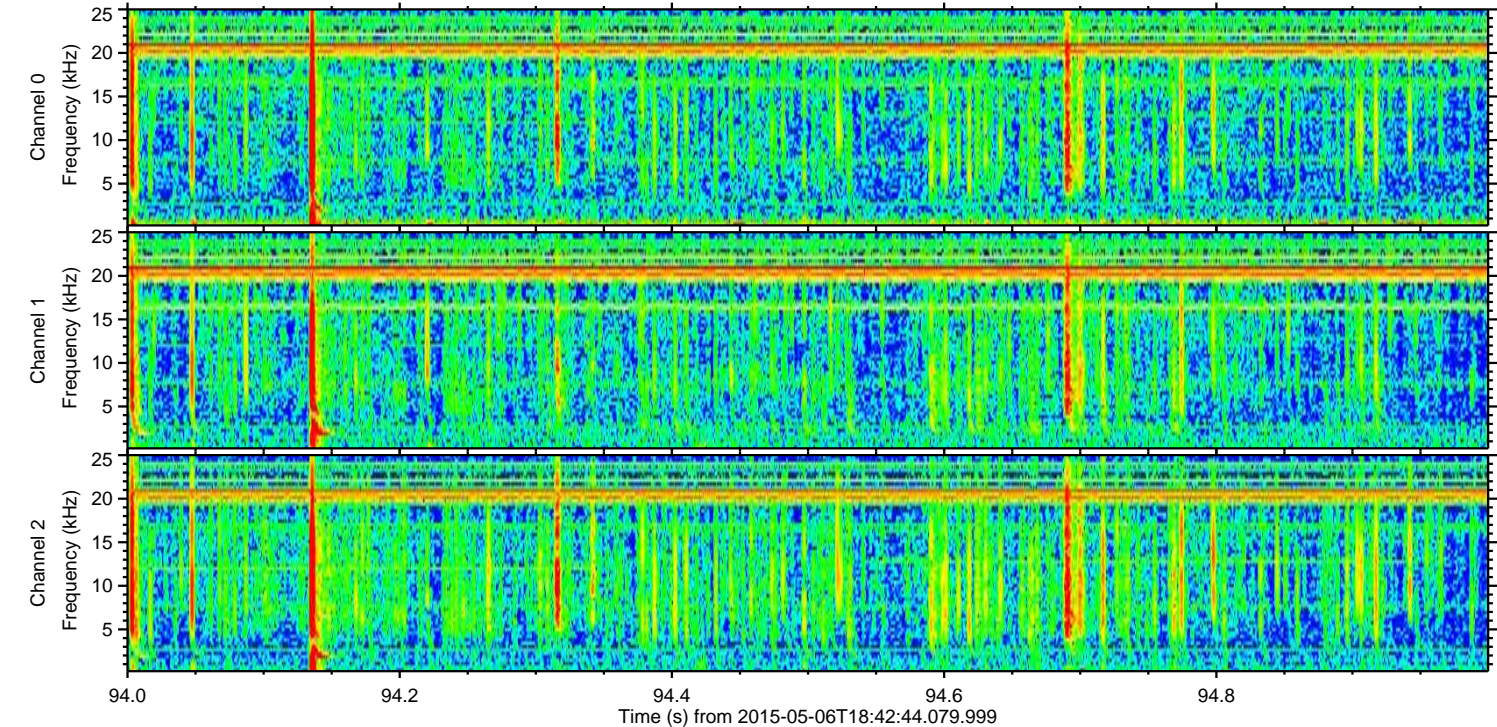
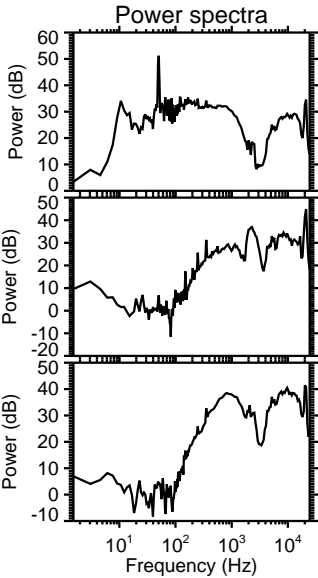
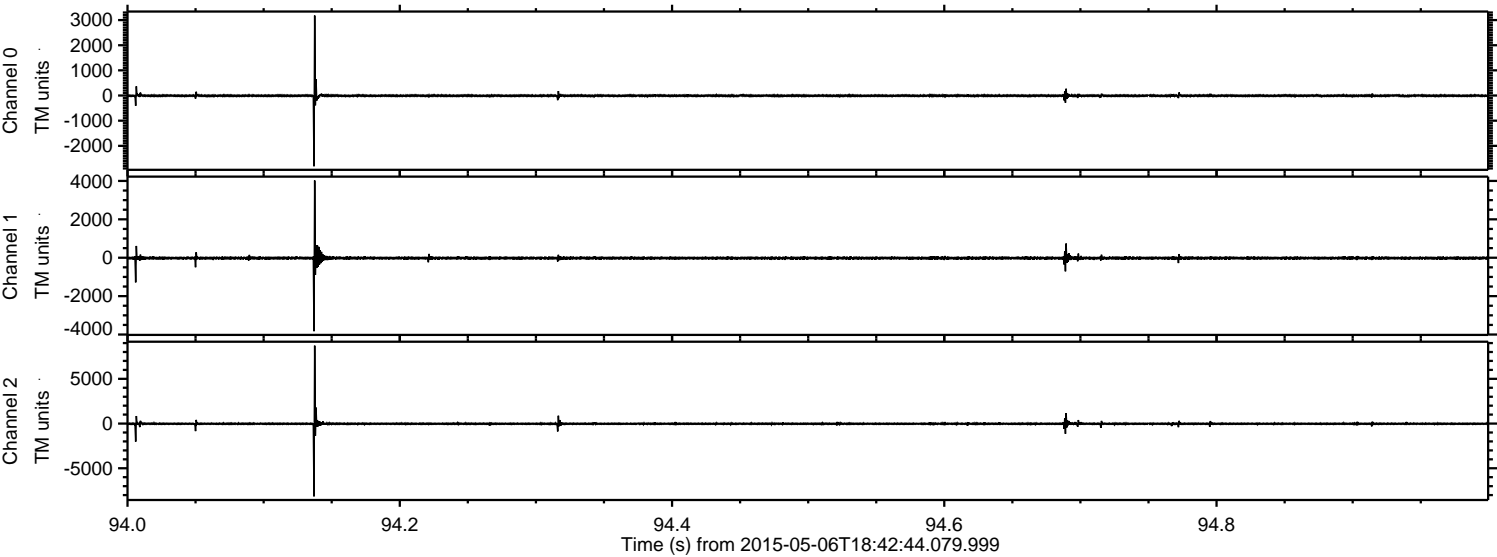

ELMAVAN 3D WAVEFORMS (Measured data sampled at 50 kHz) 49783 packets of 144 samples from 2015-05-06T18:42:44.079.999. Part 104/144

Processed Wed May 6 20:49:31 2015 by ELM ver.2012-10-06 from 001__elm20150506_184243__dat00.bin

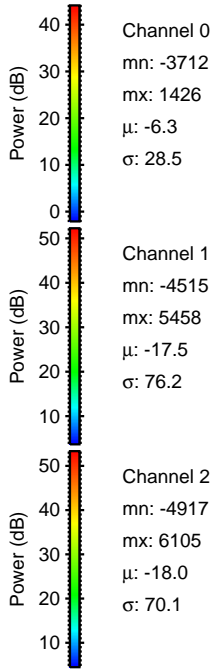
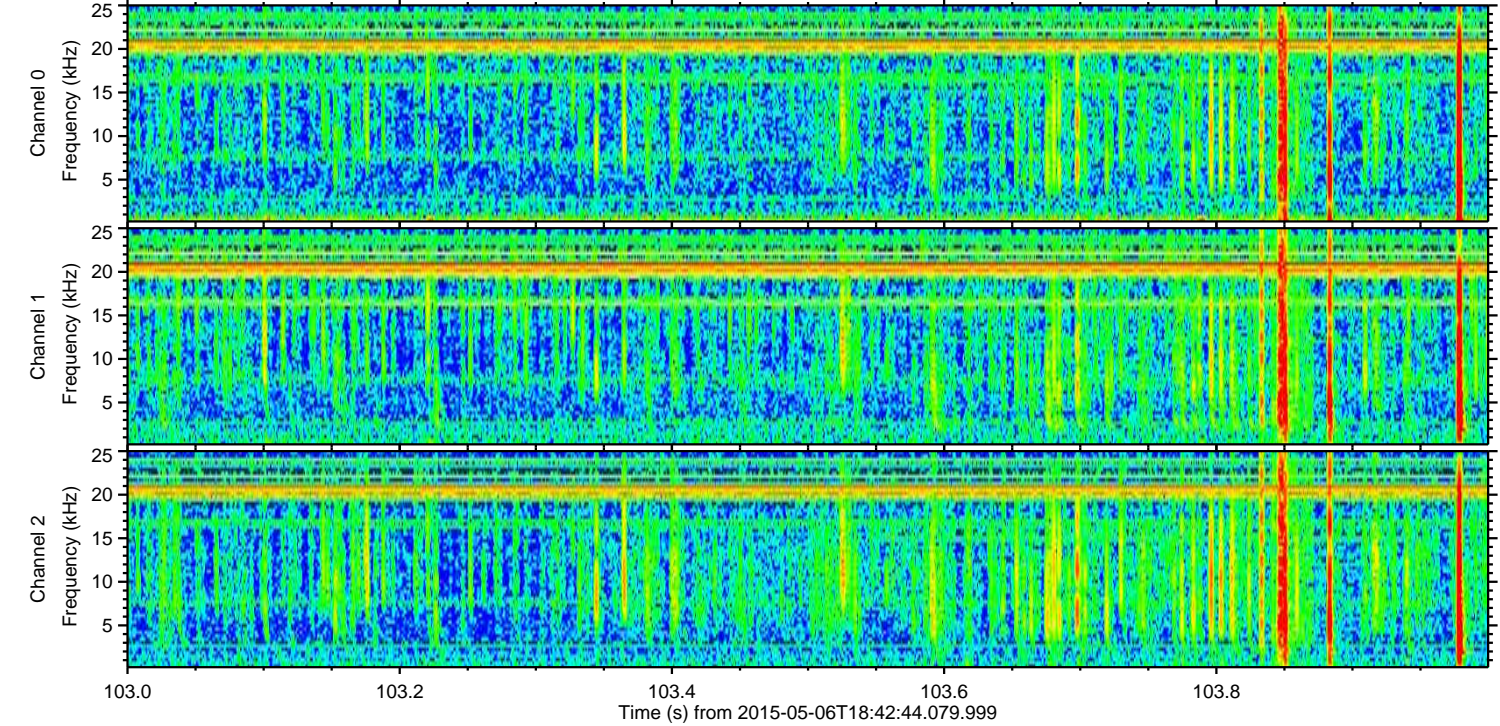
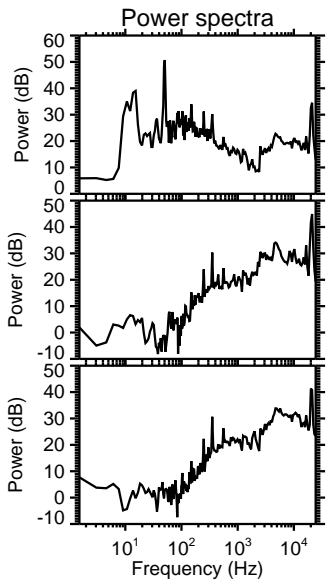
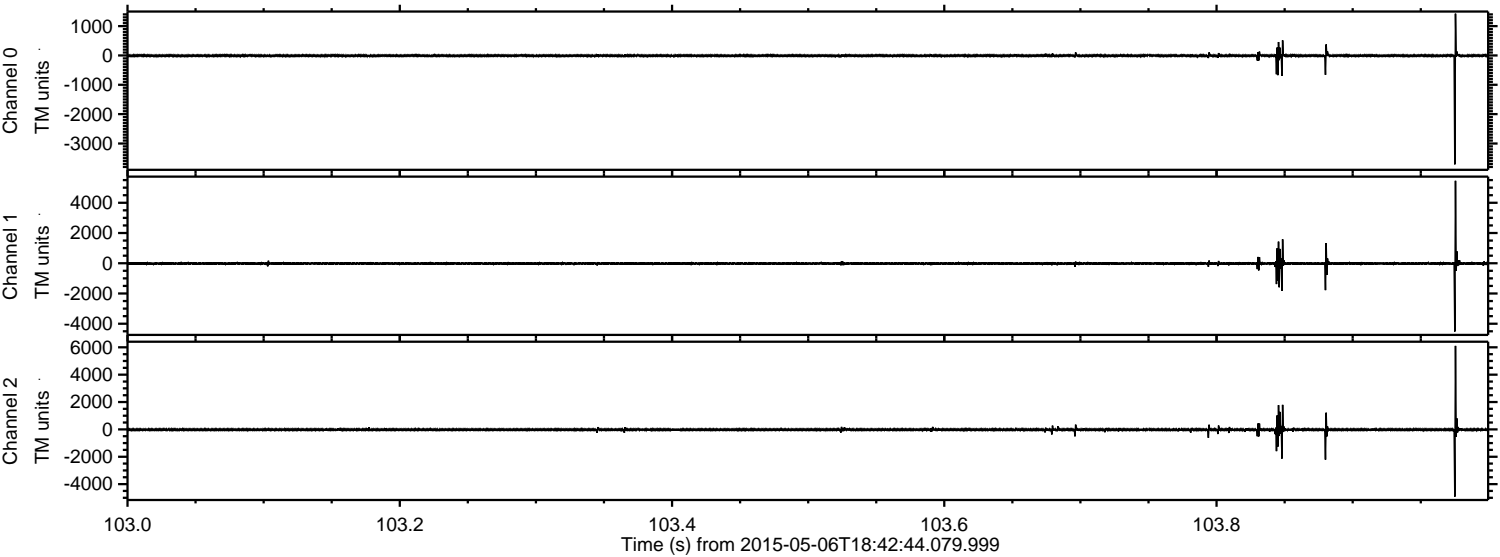

Processed Wed May 6 20:49:32 2015 by ELM ver.2012-10-06 from 001__elm20150506_184243__dat00.bin

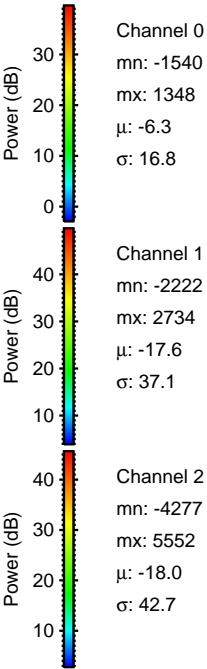
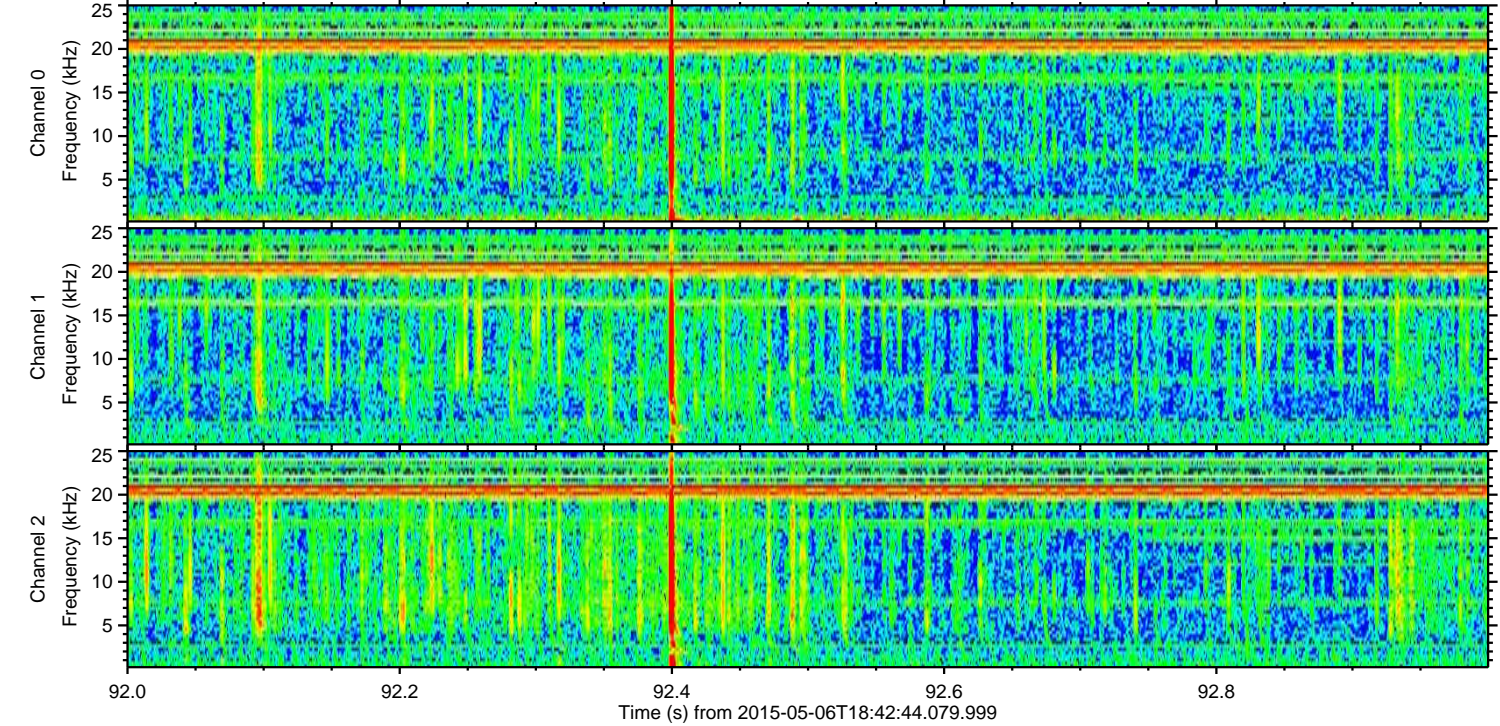
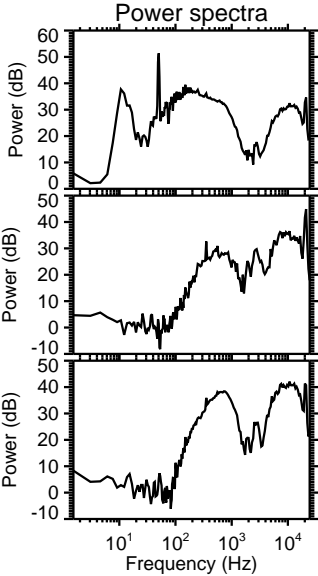
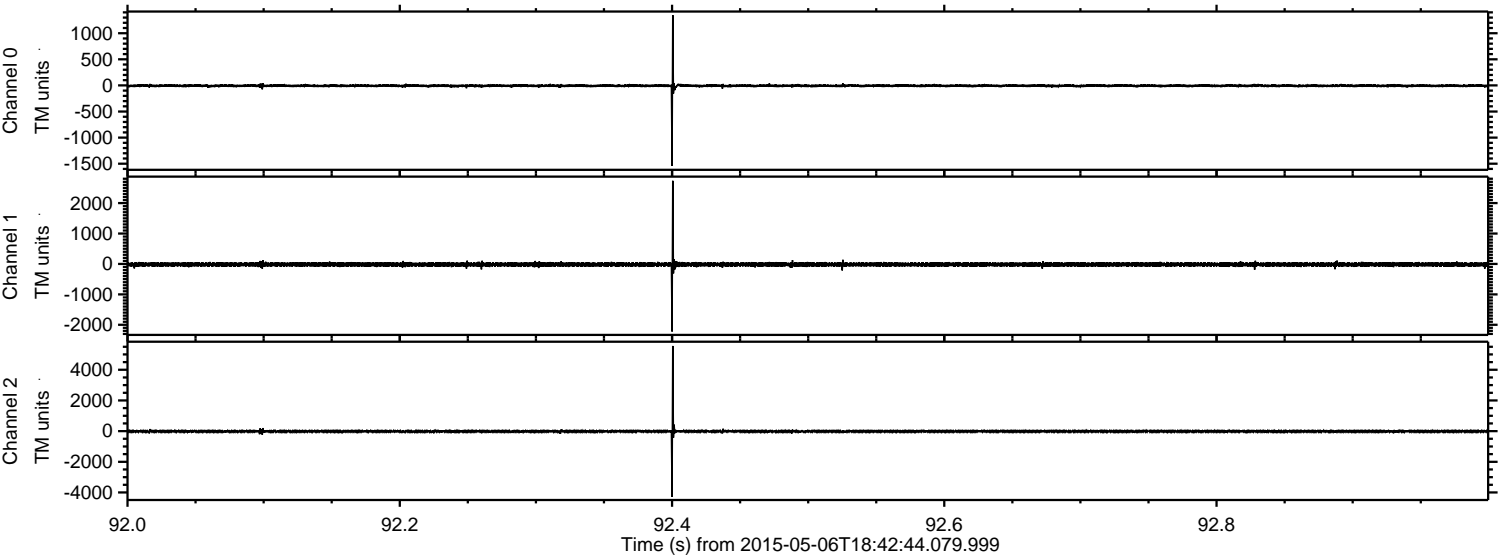

Processed Wed May 6 20:49:33 2015 by ELM ver.2012-10-06 from 001__elm20150506_184243__dat00.bin

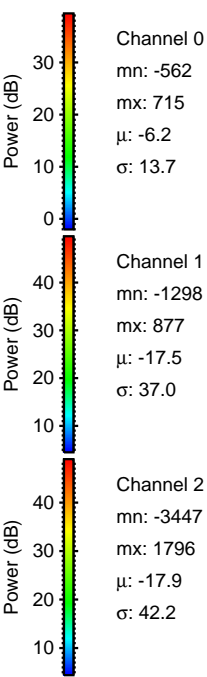
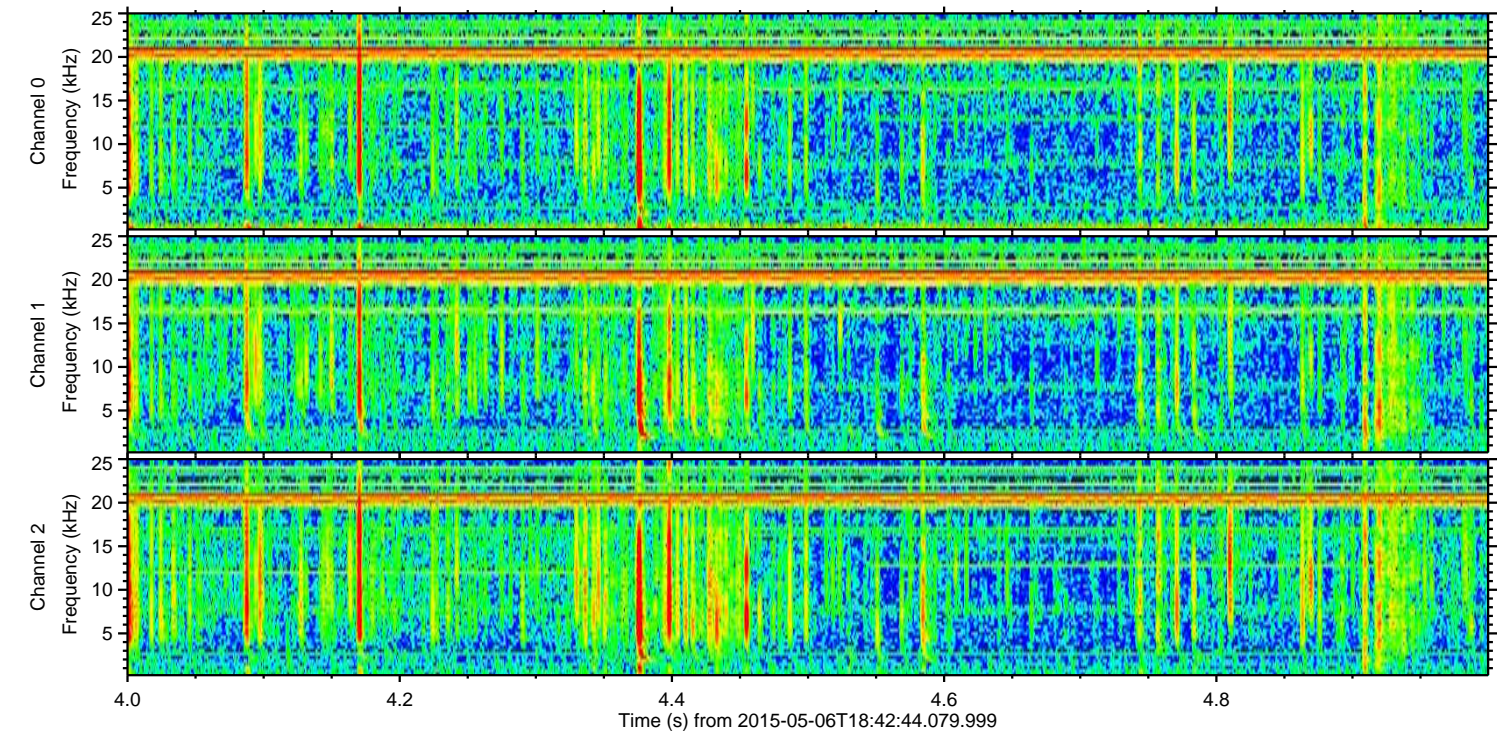
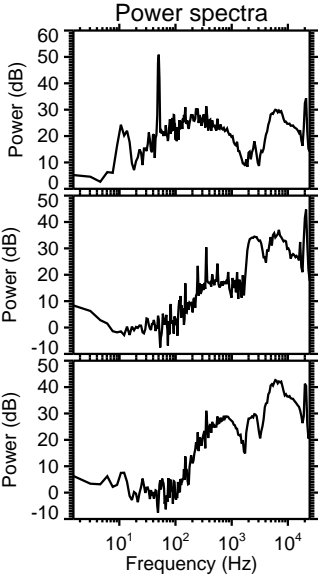
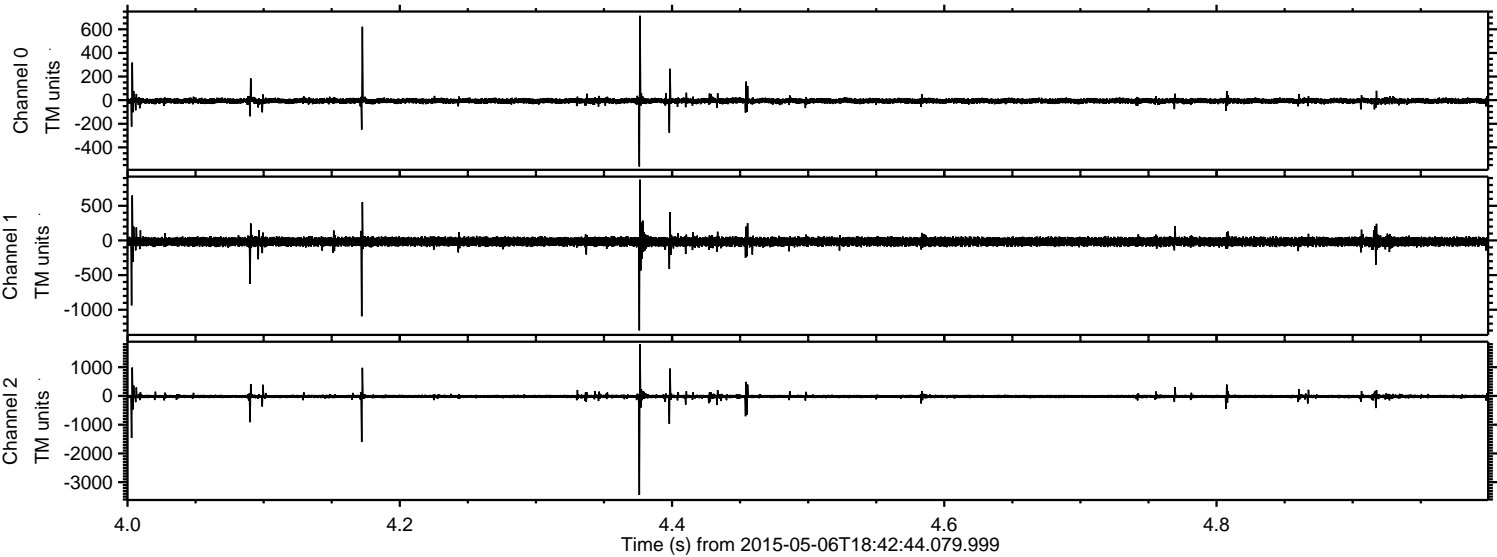

Processed Wed May 6 20:49:34 2015 by ELM ver.2012-10-06 from 001__elm20150506_184243__dat00.bin

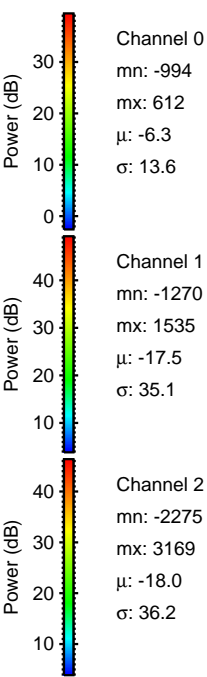
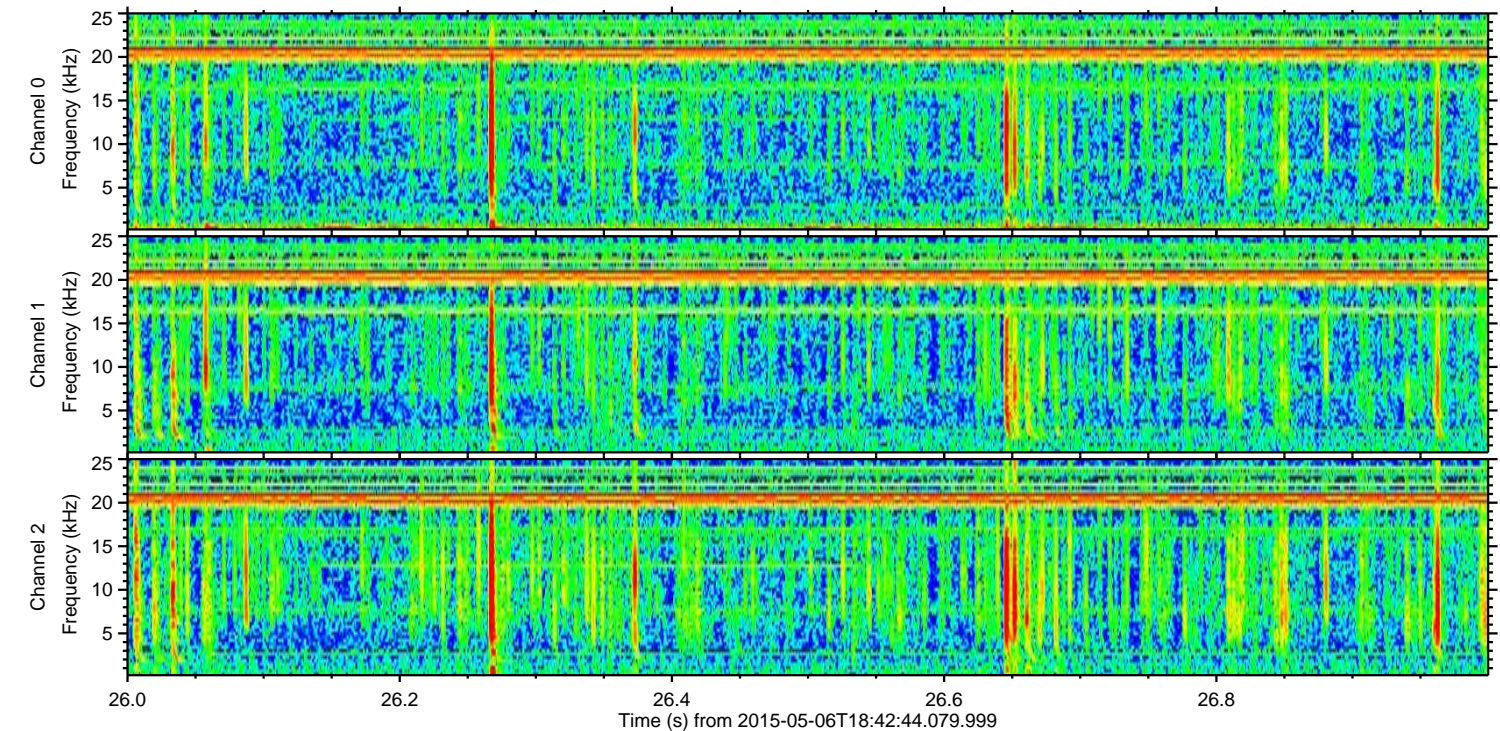
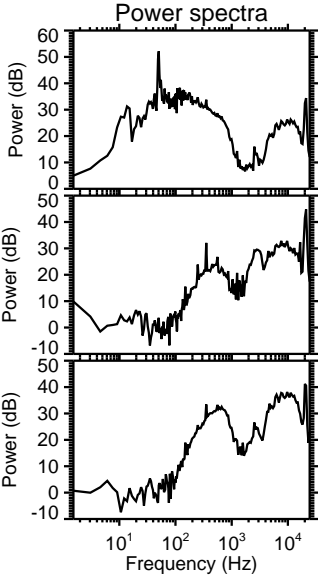
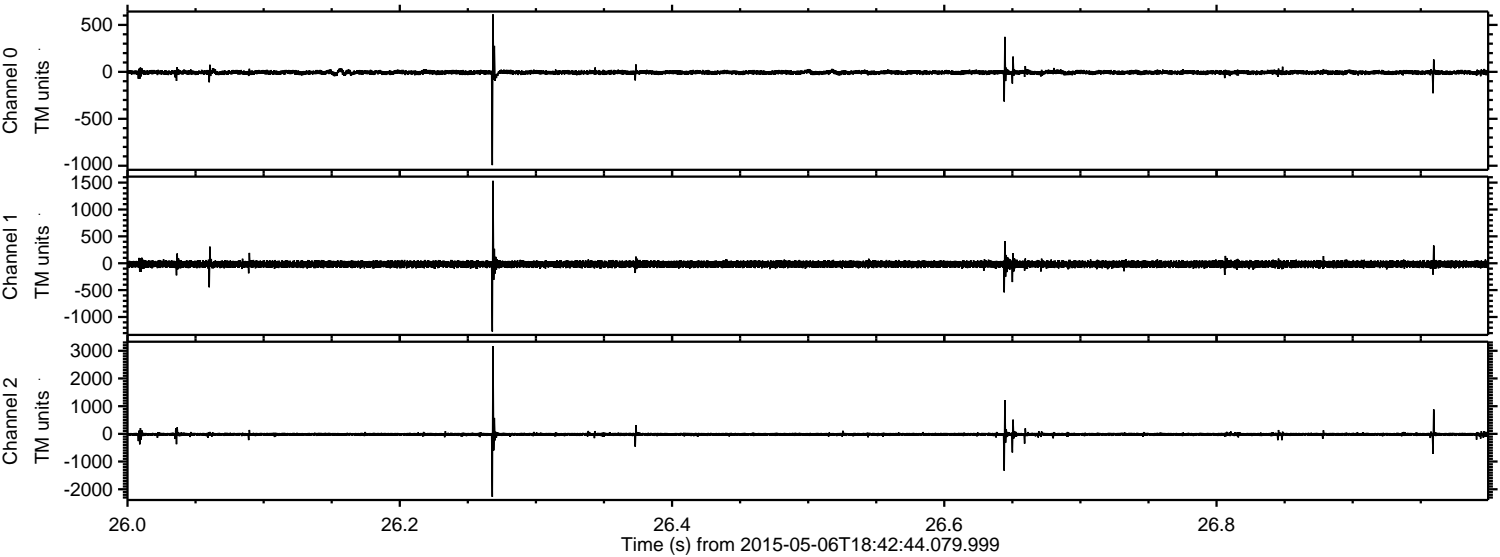

Processed Wed May 6 20:49:35 2015 by ELM ver.2012-10-06 from 001__elm20150506_184243__dat00.bin

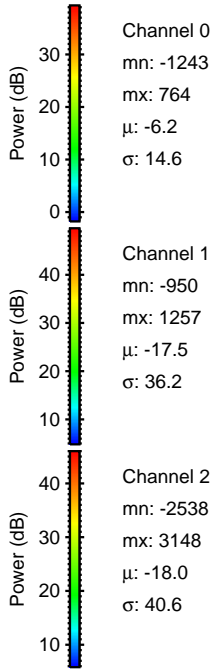
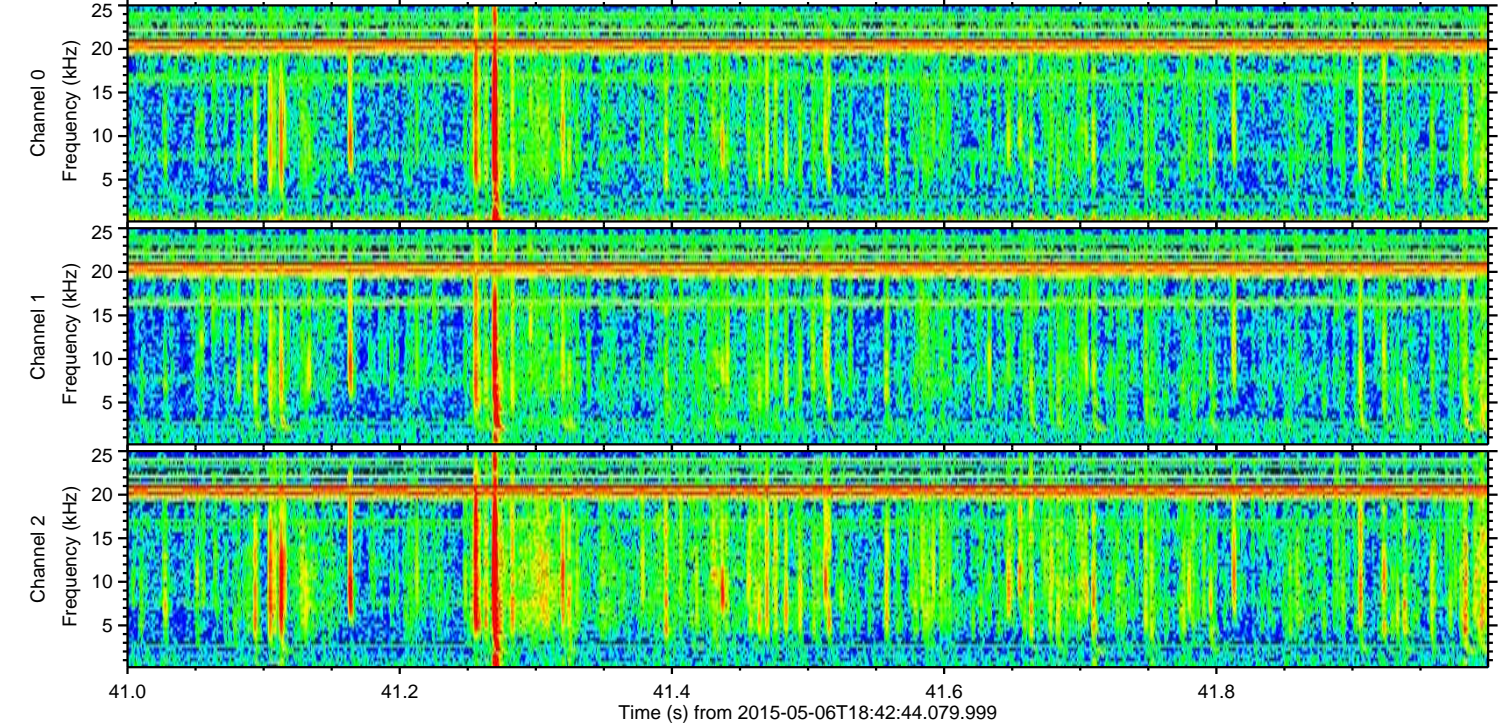
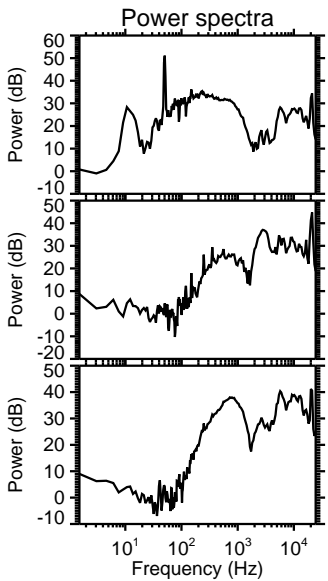
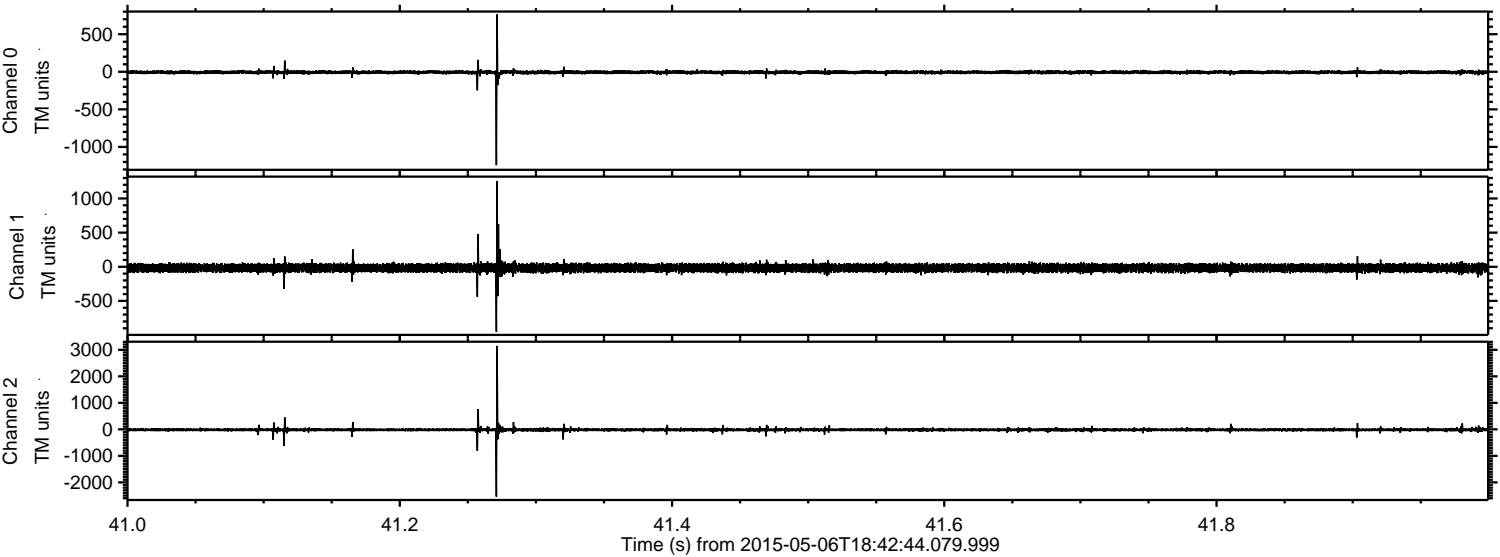

ELMAVAN 3D WAVEFORMS (Measured data sampled at 50 kHz) 49783 packets of 144 samples from 2015-05-06T18:42:44.079.999. Part 118/144

Processed Wed May 6 20:49:36 2015 by ELM ver.2012-10-06 from 001__elm20150506_184243__dat00.bin

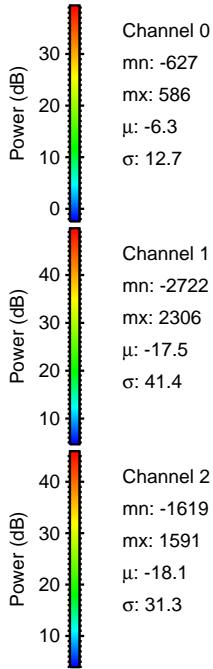
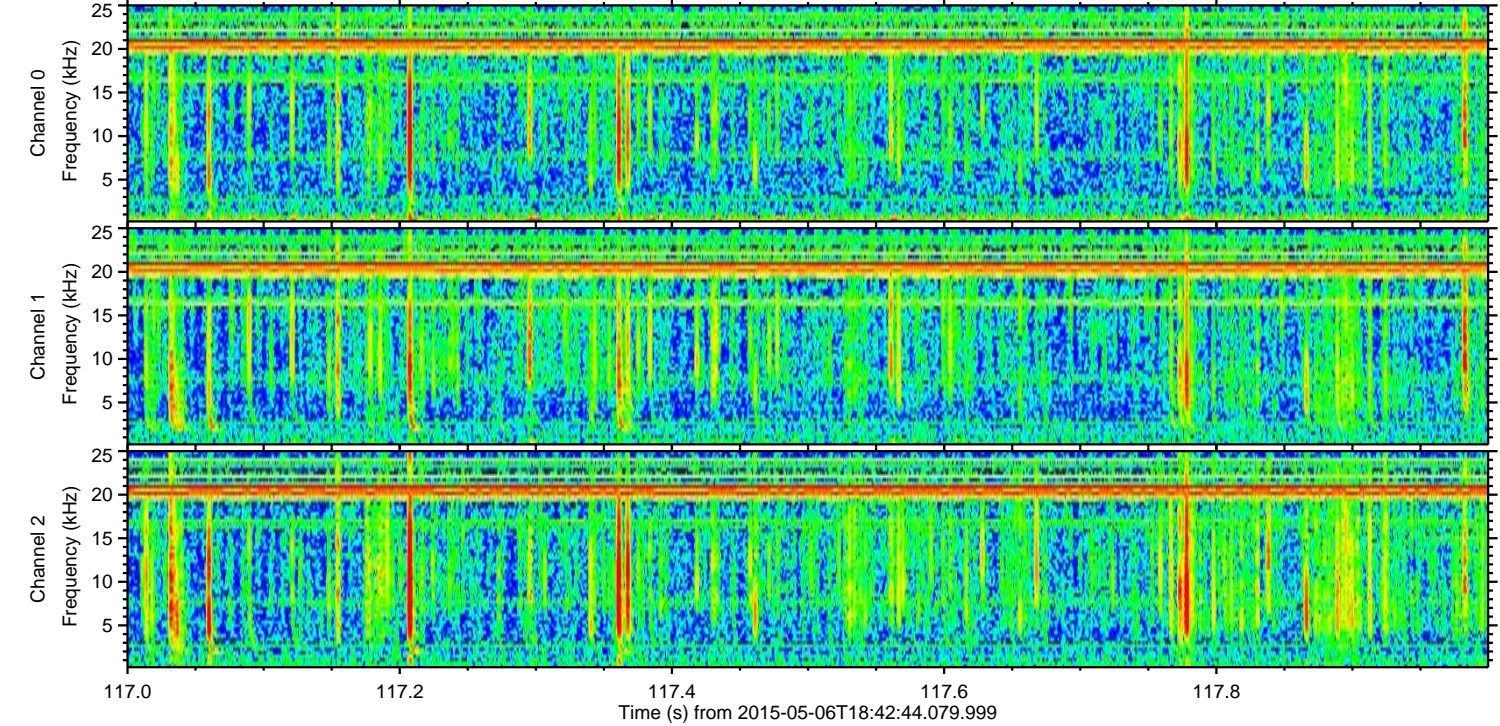
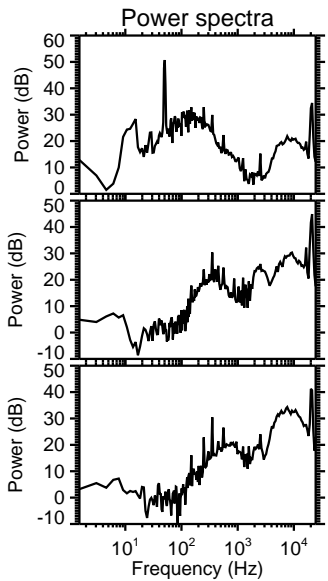
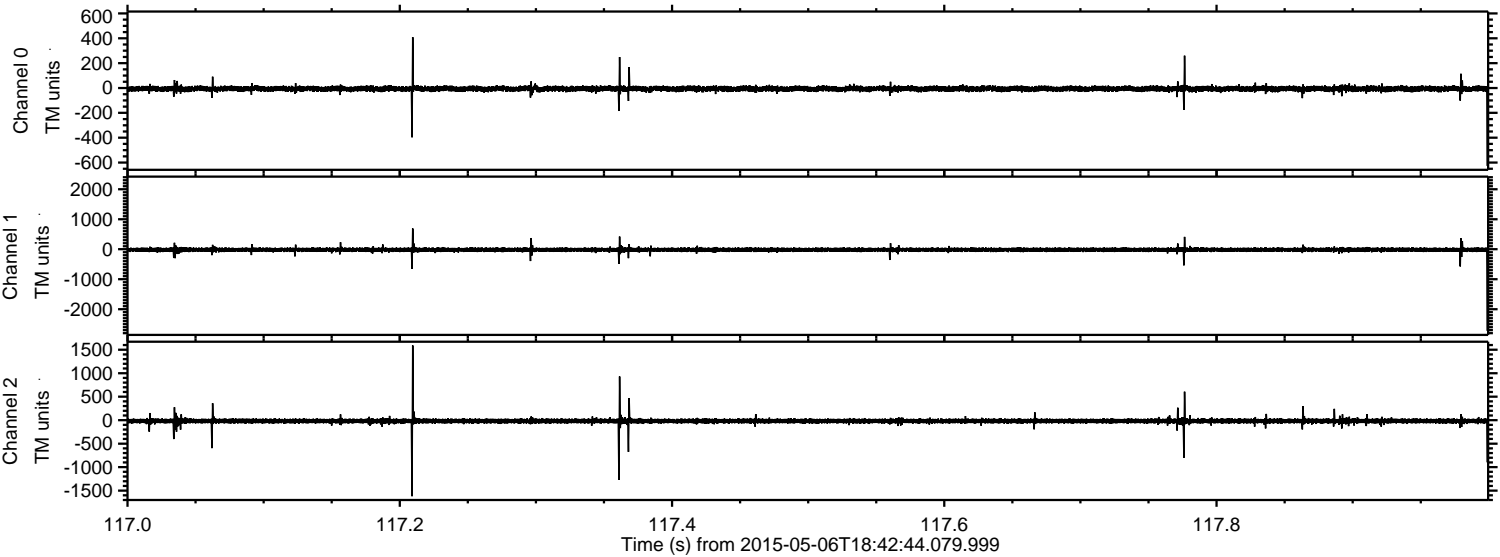

Processed Wed May 6 20:49:36 2015 by ELM ver.2012-10-06 from 001__elm20150506_184243__dat00.bin

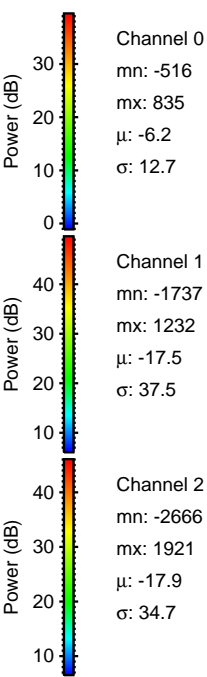
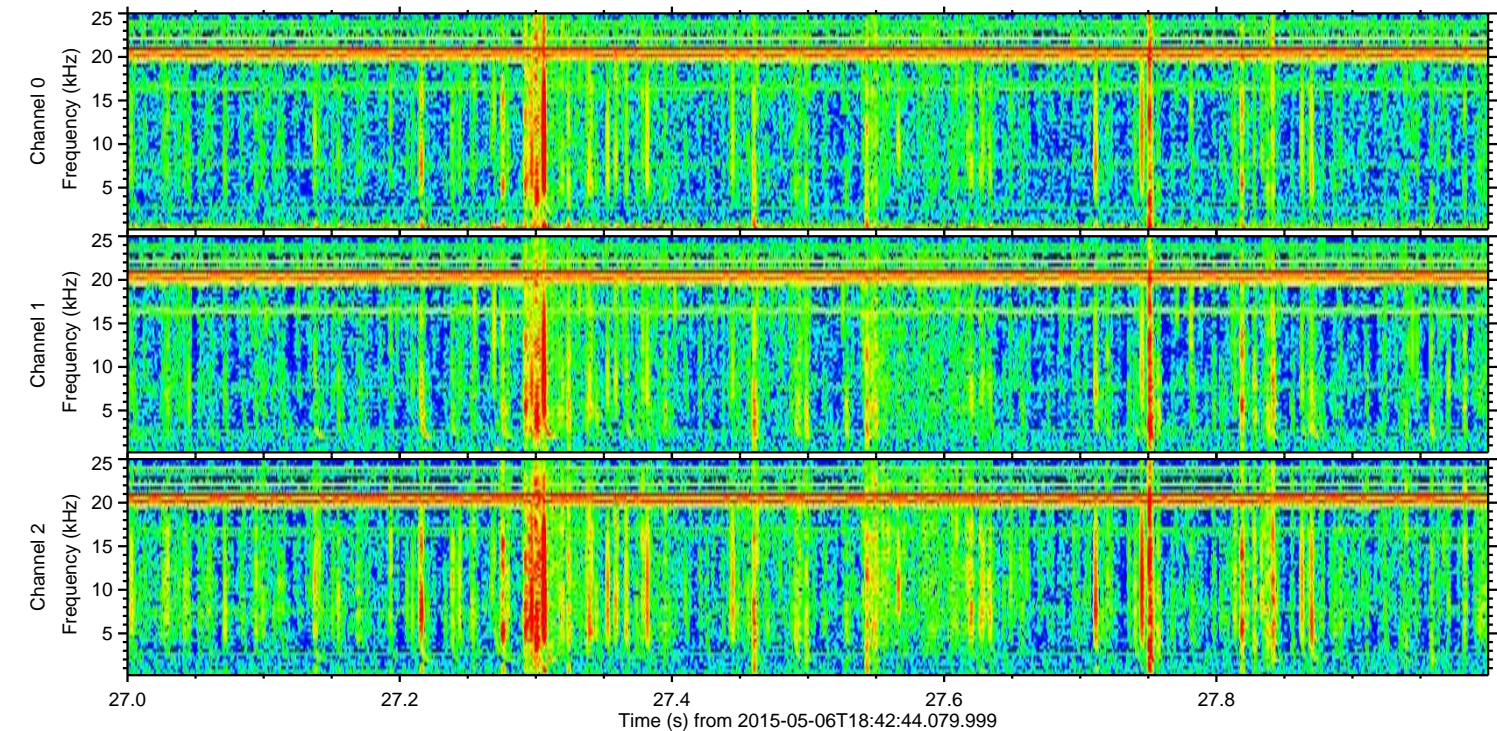
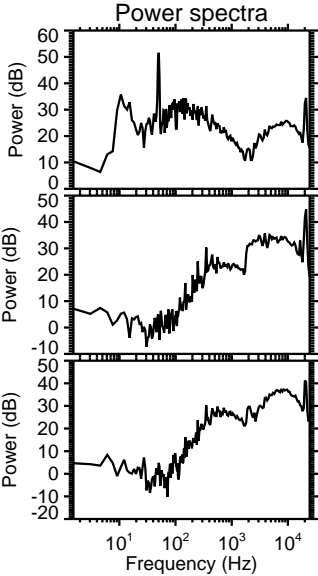
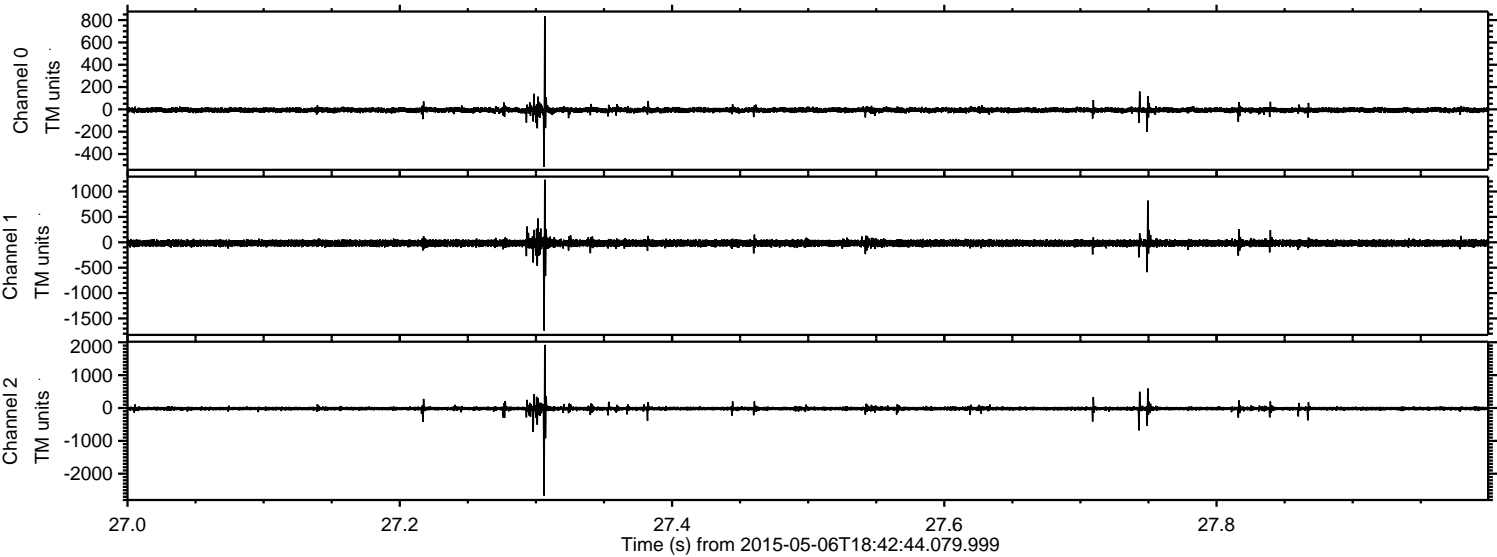

ELMAVAN 3D WAVEFORMS (Measured data sampled at 50 kHz) 49783 packets of 144 samples from 2015-05-06T18:42:44.079.999. Part 131/144

Processed Wed May 6 20:49:37 2015 by ELM ver.2012-10-06 from 001__elm20150506_184243__dat00.bin

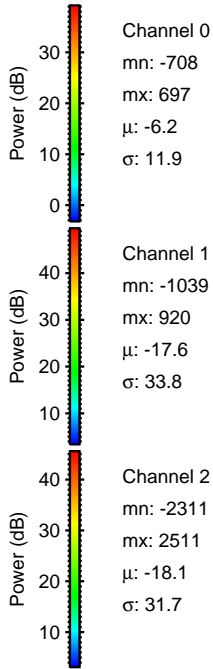
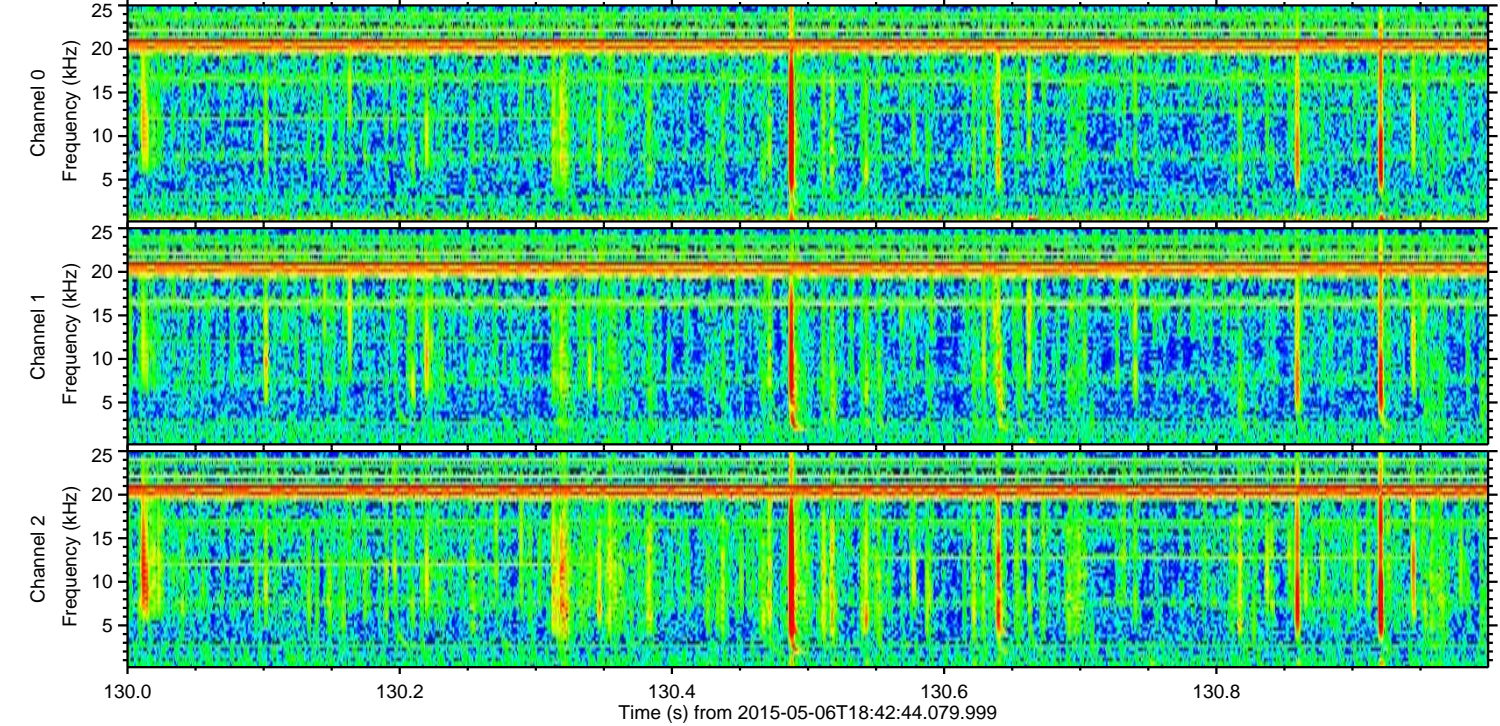
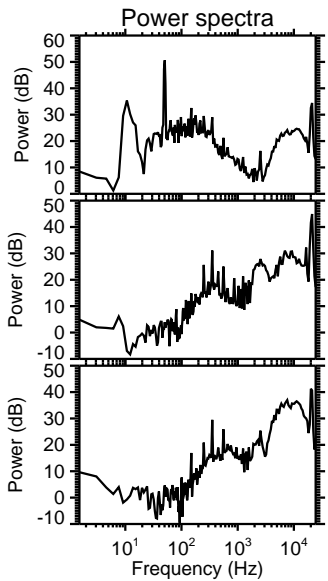
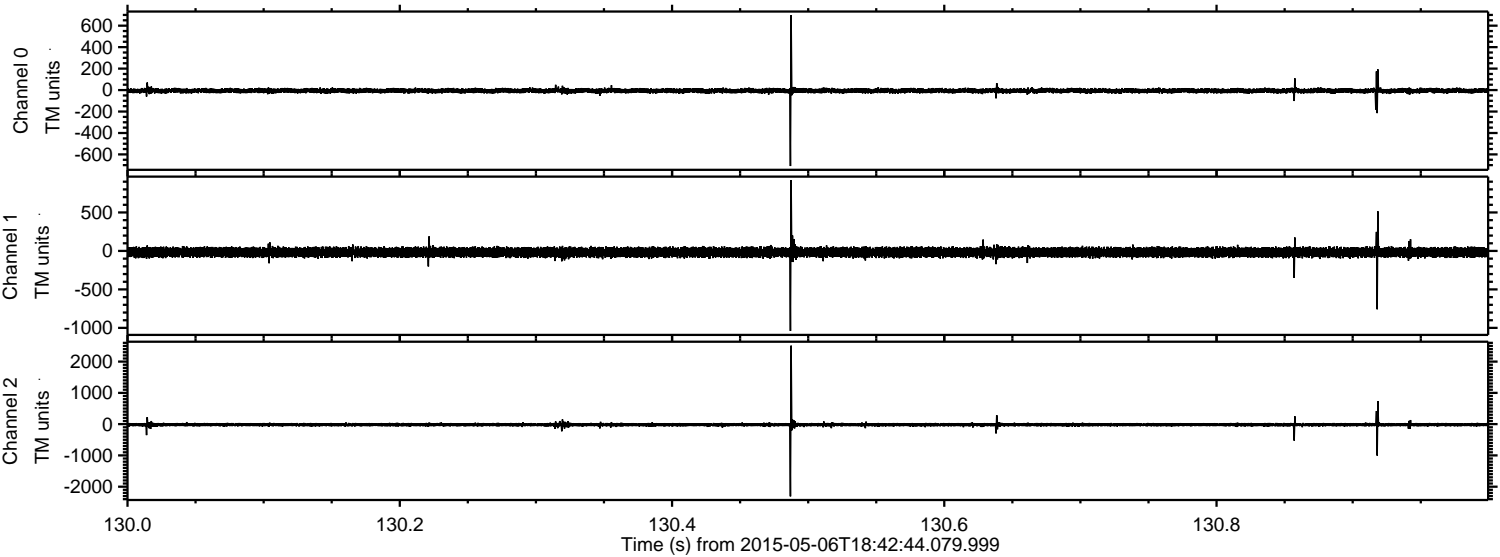

Channel 0
mn: -708
mx: 697
 μ : -6.2
 σ : 11.9

Channel 1
mn: -1039
mx: 920
 μ : -17.6
 σ : 33.8

Channel 2
mn: -2311
mx: 2511
 μ : -18.1
 σ : 31.7

