

ELMAVAN 3D WAVEFORMS (Measured data sampled at 50 kHz) 49787 packets of 144 samples from 2015-05-06T17:12:41.240.000.

Processed Wed May 6 19:19:08 2015 by ELM ver.2012-10-06 from 001__elm20150506_171240__dat00.bin

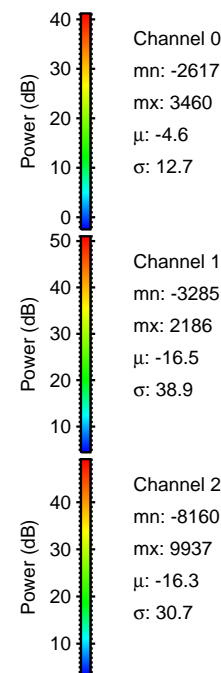
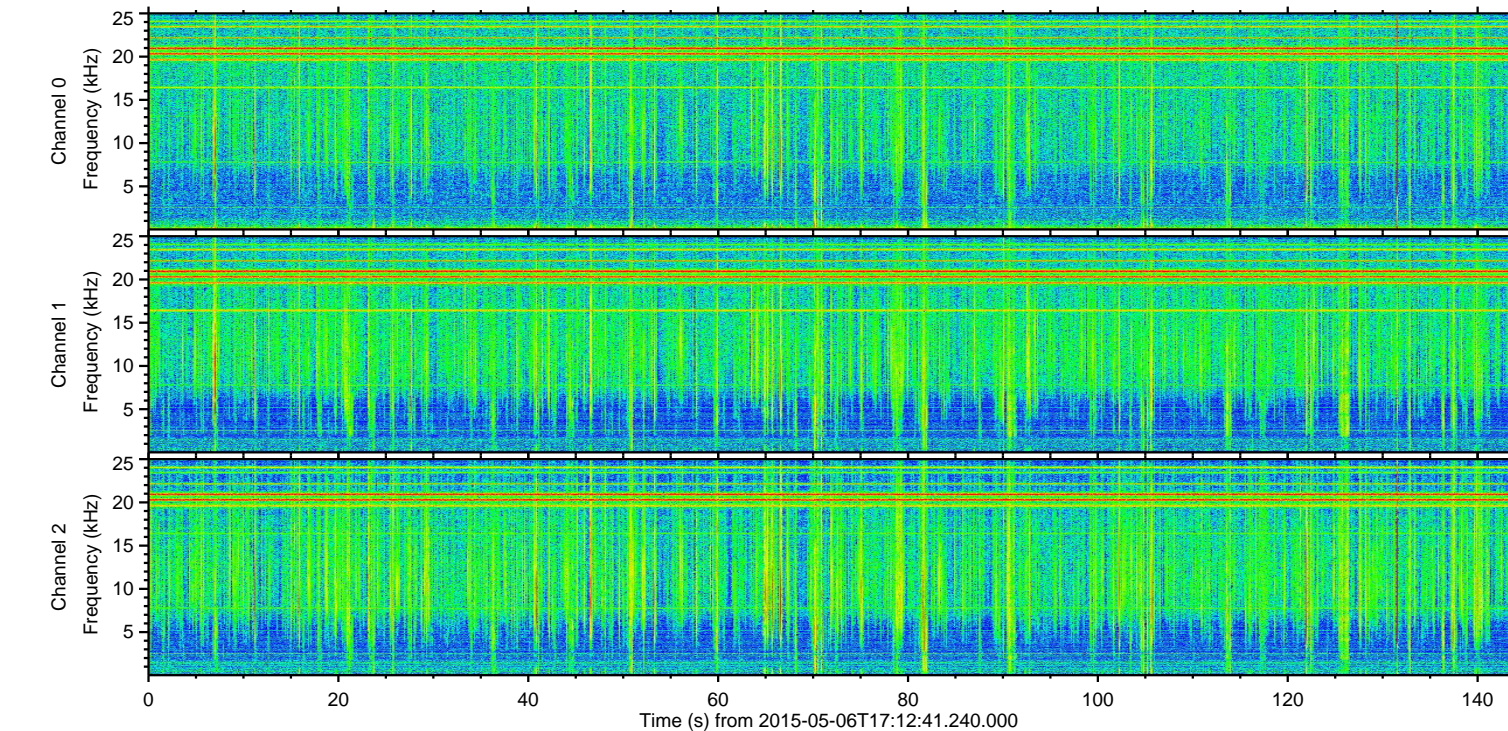
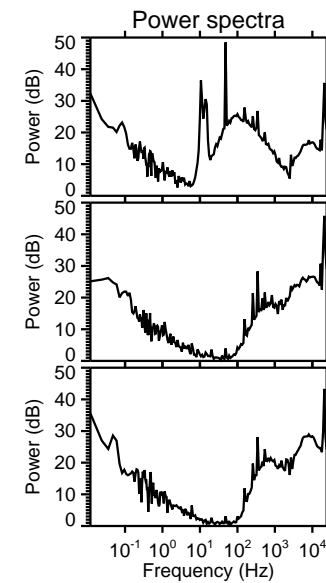
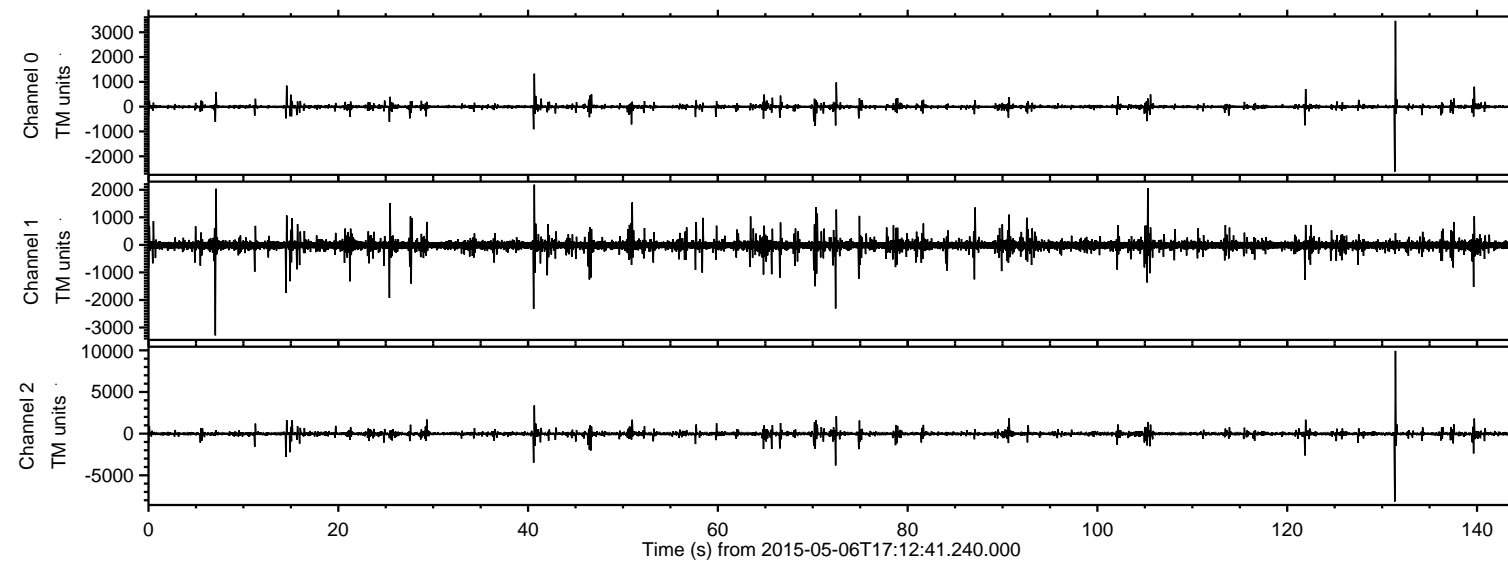

ELMAVAN 3D WAVEFORMS (Measured data sampled at 50 kHz) 49787 packets of 144 samples from 2015-05-06T17:12:41.240.000. Part 132/144

Processed Wed May 6 19:19:20 2015 by ELM ver.2012-10-06 from 001__elm20150506_171240__dat00.bin

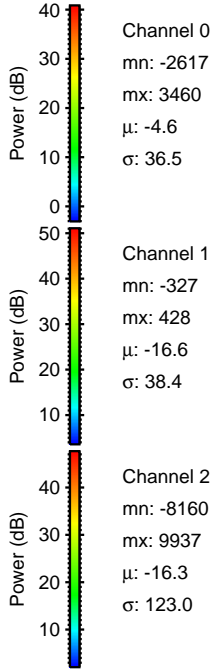
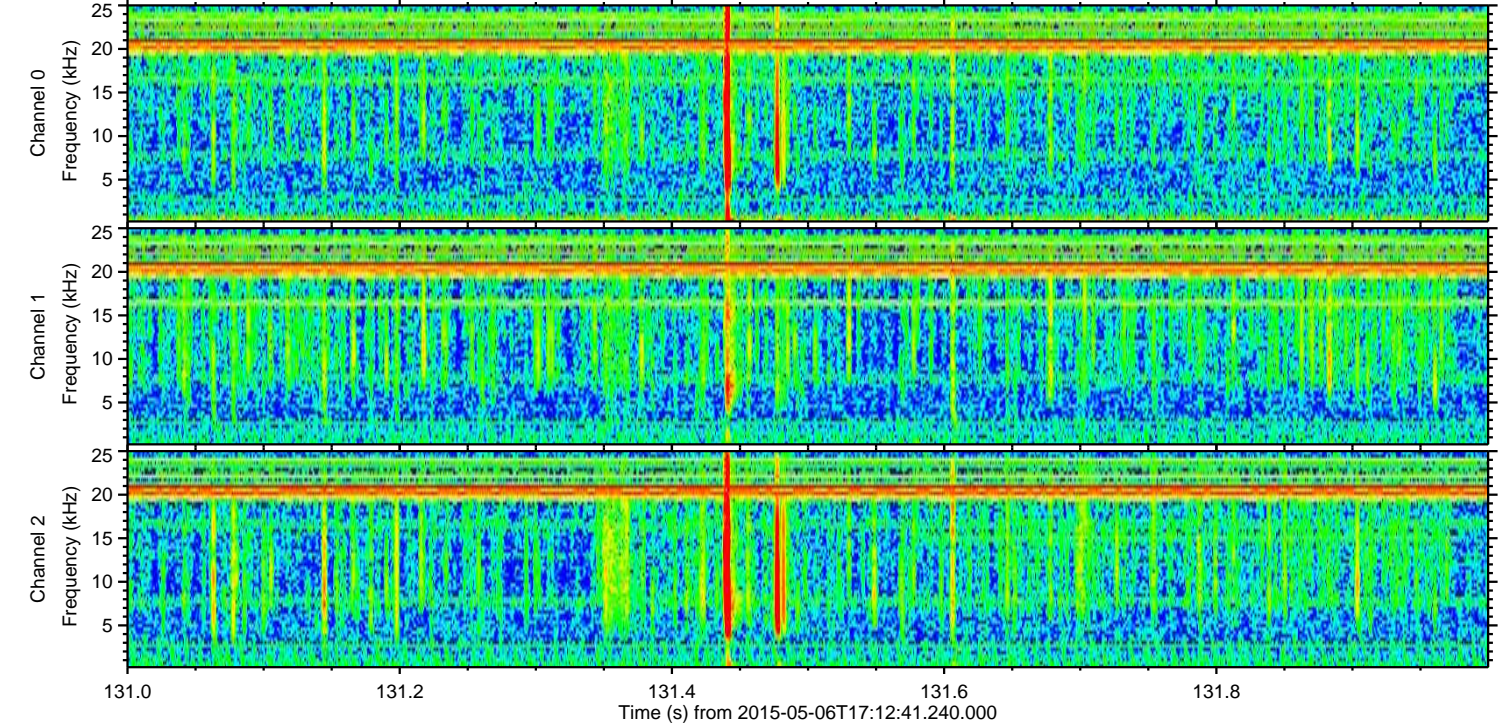
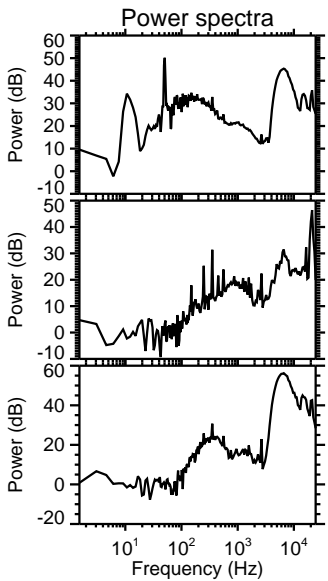
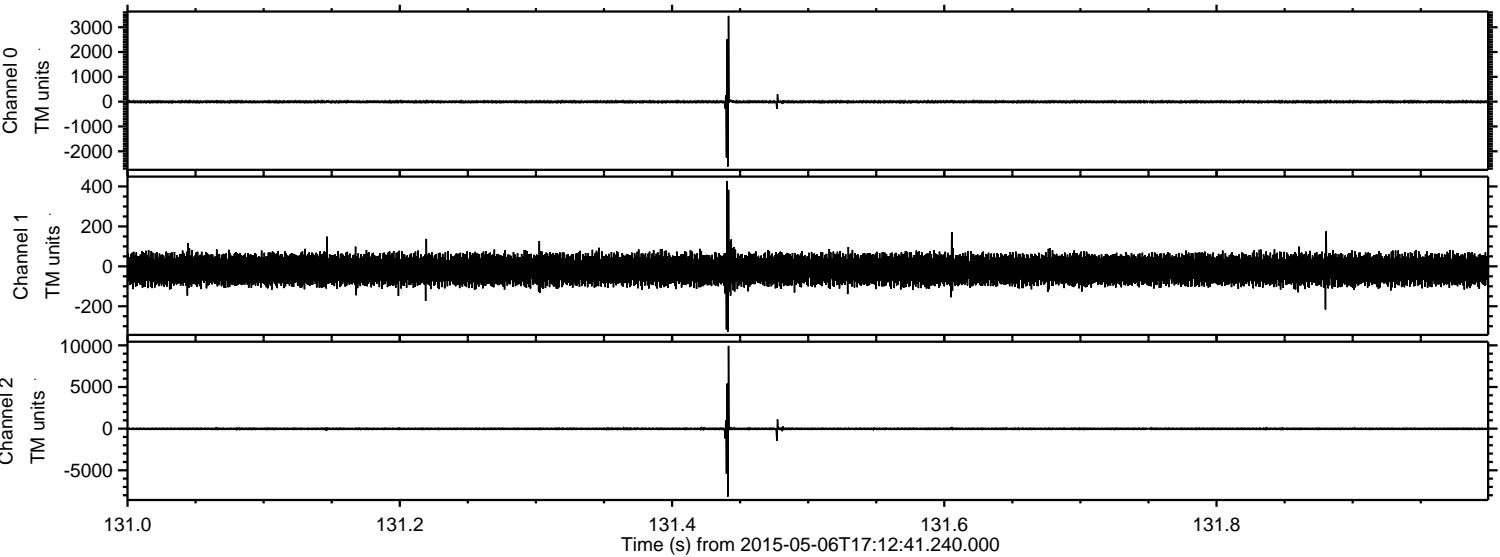

Channel 0
mn: -2617
mx: 3460
 μ : -4.6
 σ : 36.5

Channel 1
mn: -327
mx: 428
 μ : -16.6
 σ : 38.4

Channel 2
mn: -8160
mx: 9937
 μ : -16.3
 σ : 123.0

Processed Wed May 6 19:19:21 2015 by ELM ver.2012-10-06 from 001__elm20150506_171240__dat00.bin

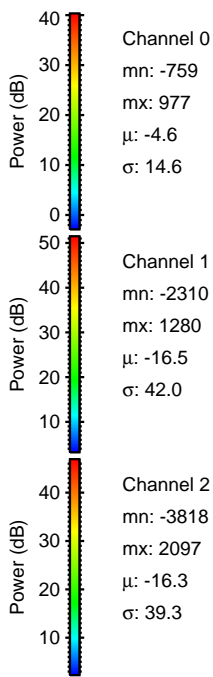
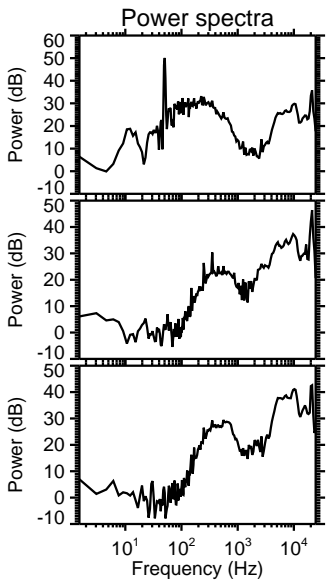
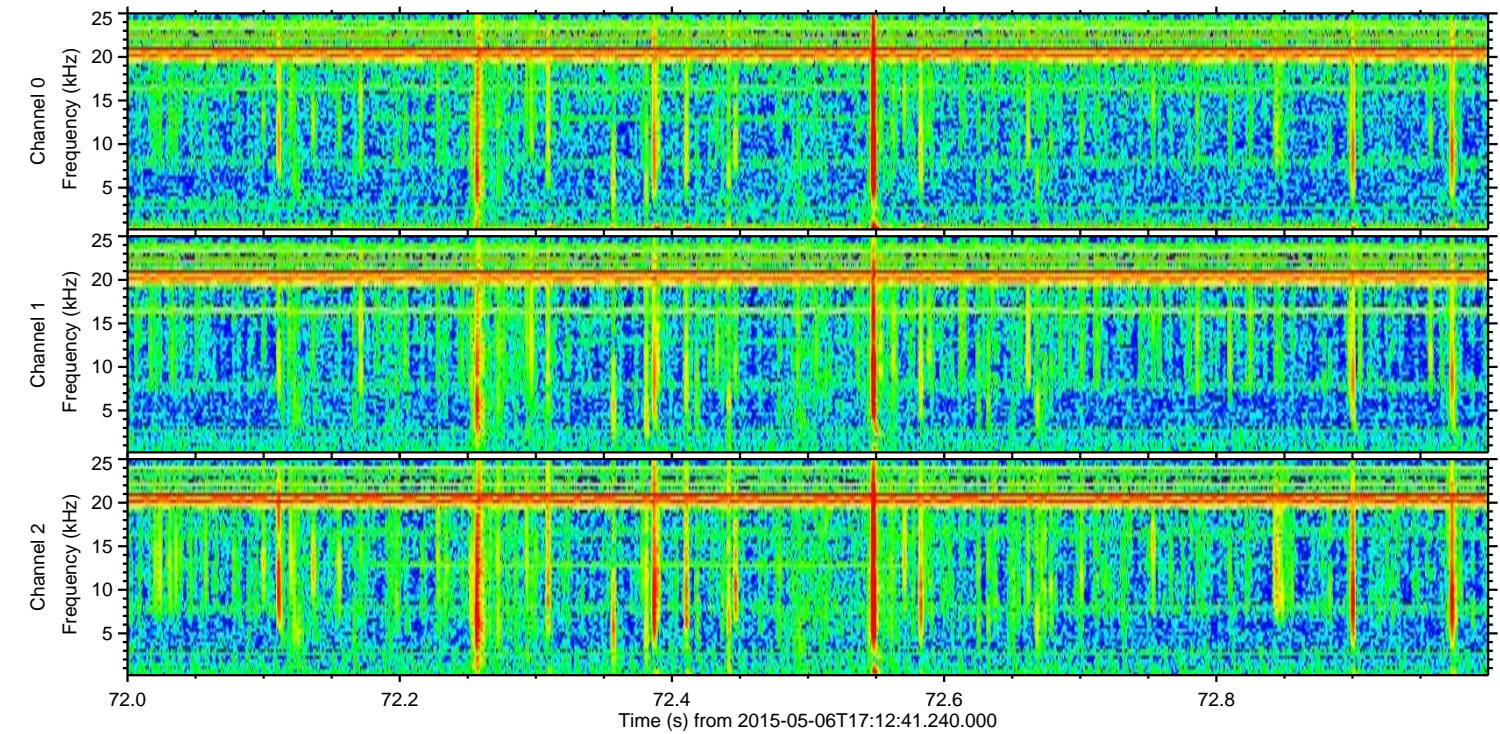
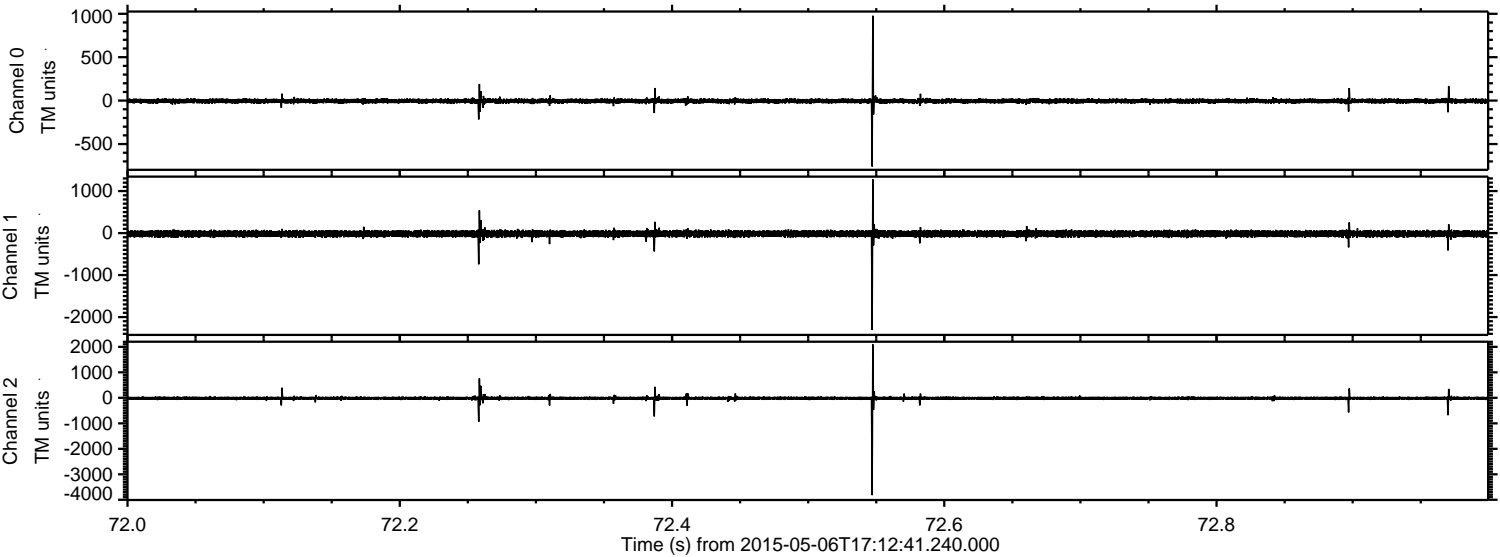

Processed Wed May 6 19:19:21 2015 by ELM ver.2012-10-06 from 001__elm20150506_171240__dat00.bin

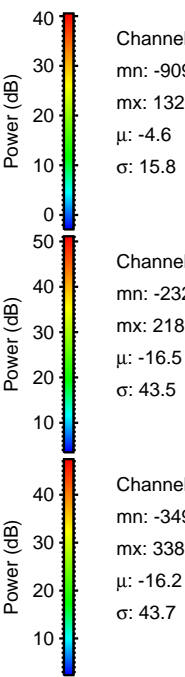
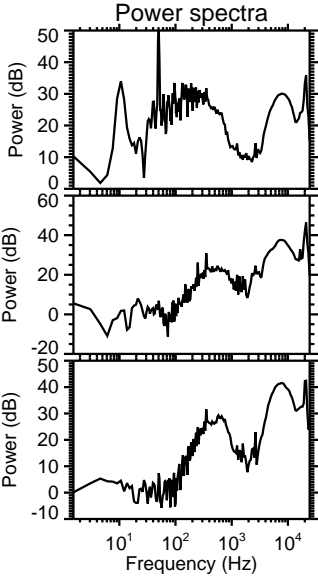
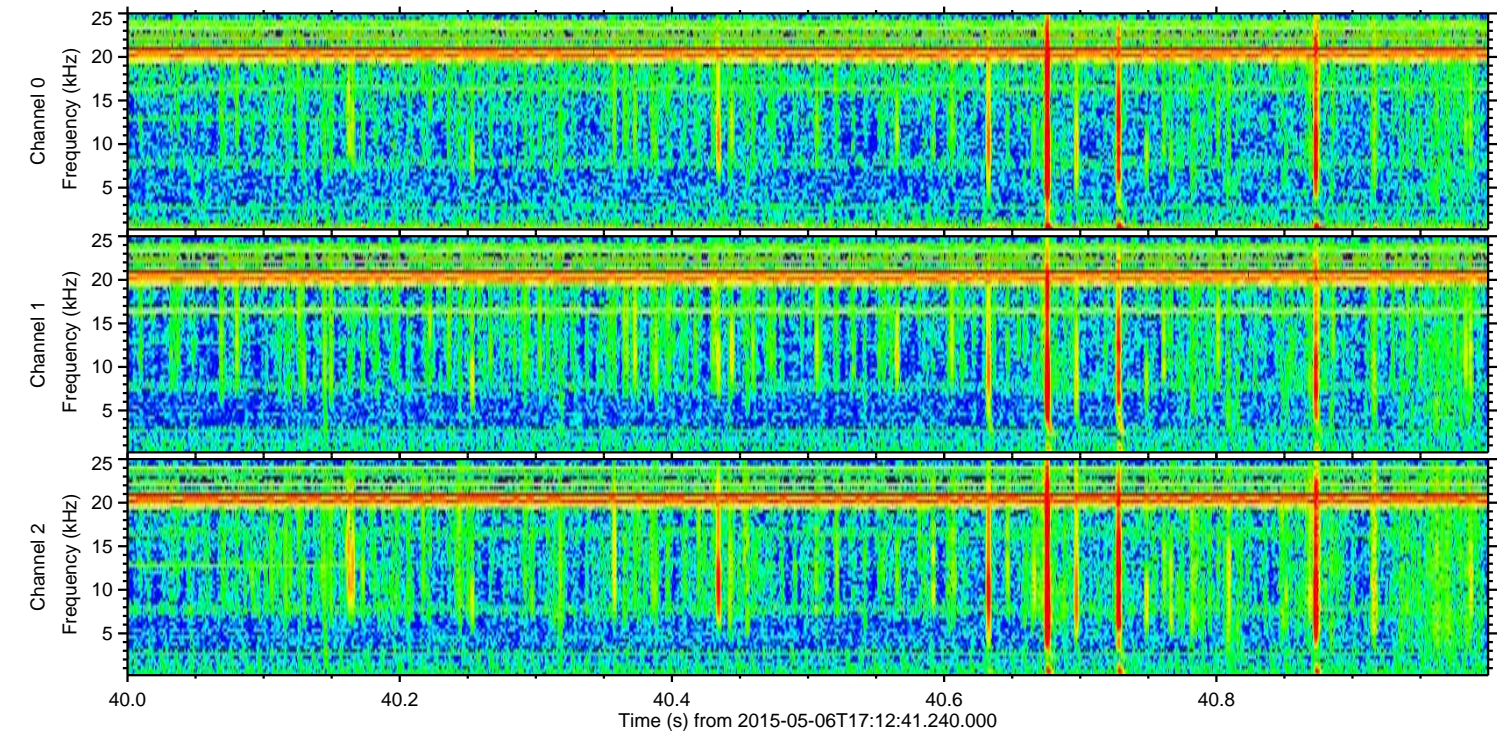
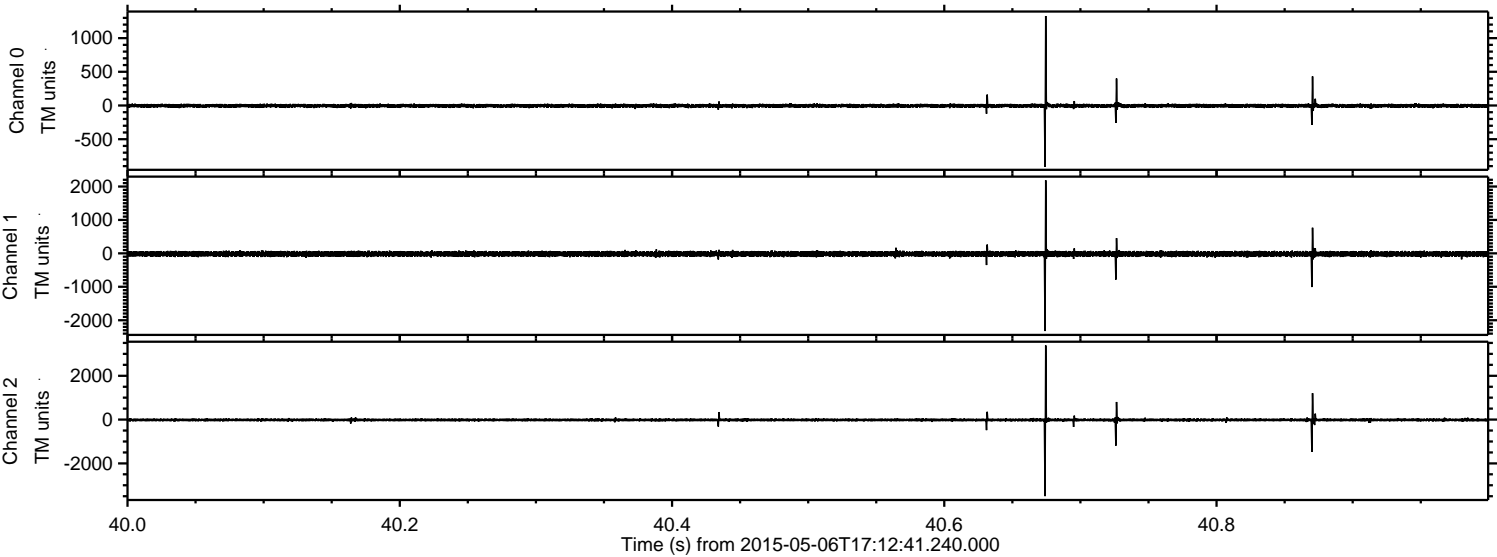

Channel 0
mn: -909
mx: 1328
 μ : -4.6
 σ : 15.8

Channel 1
mn: -2323
mx: 2186
 μ : -16.5
 σ : 43.5

Channel 2
mn: -3497
mx: 3386
 μ : -16.2
 σ : 43.7

Processed Wed May 6 19:19:22 2015 by ELM ver.2012-10-06 from 001__elm20150506_171240__dat00.bin

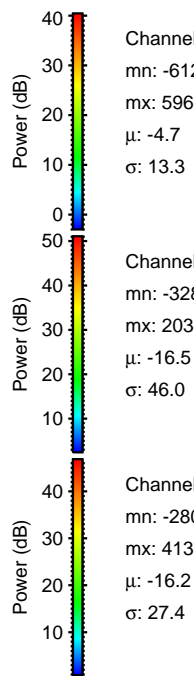
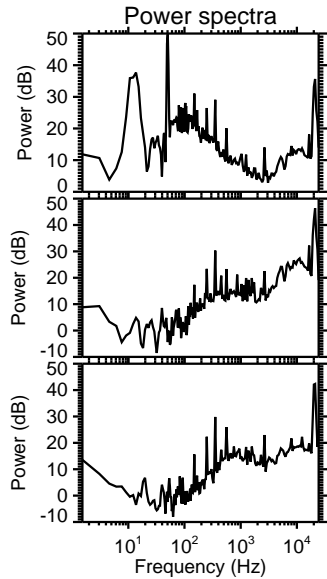
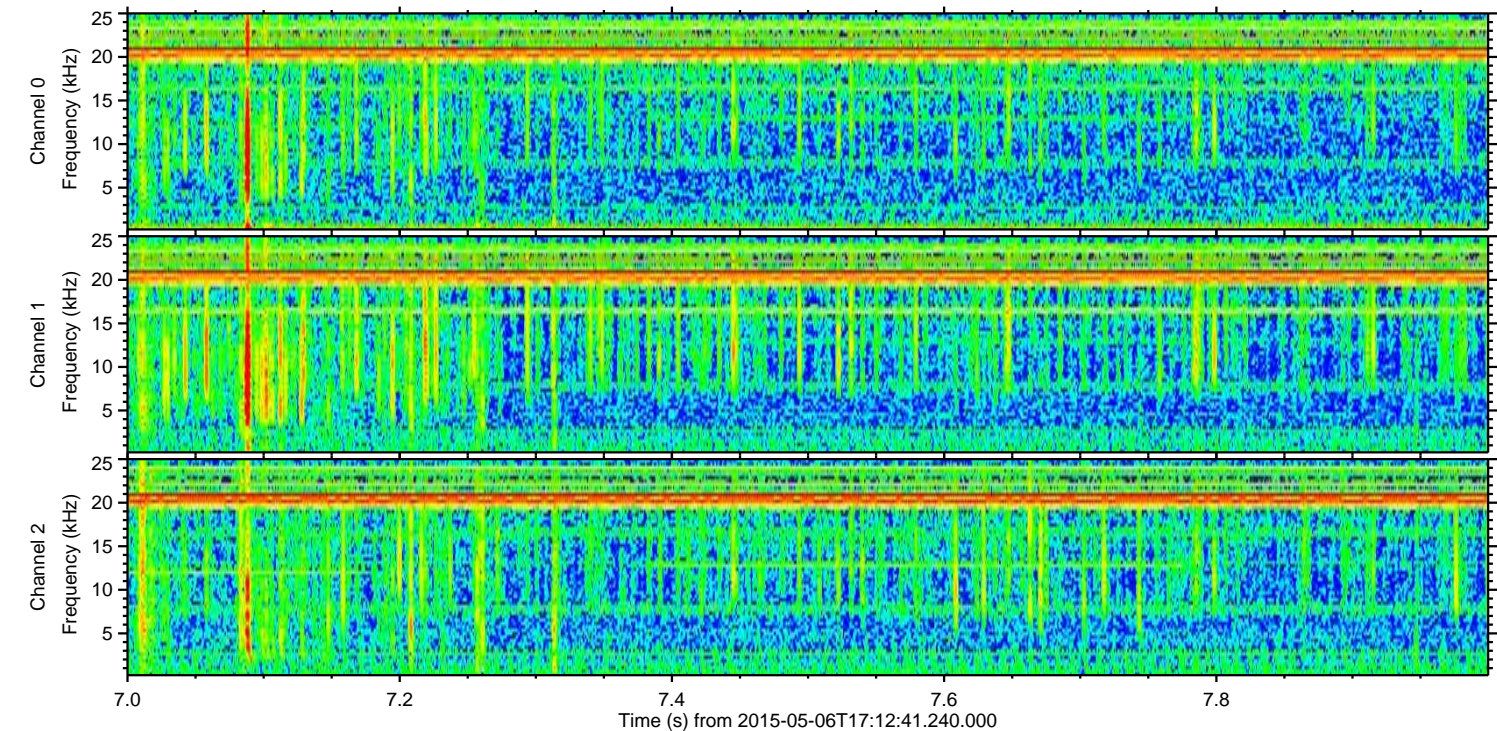
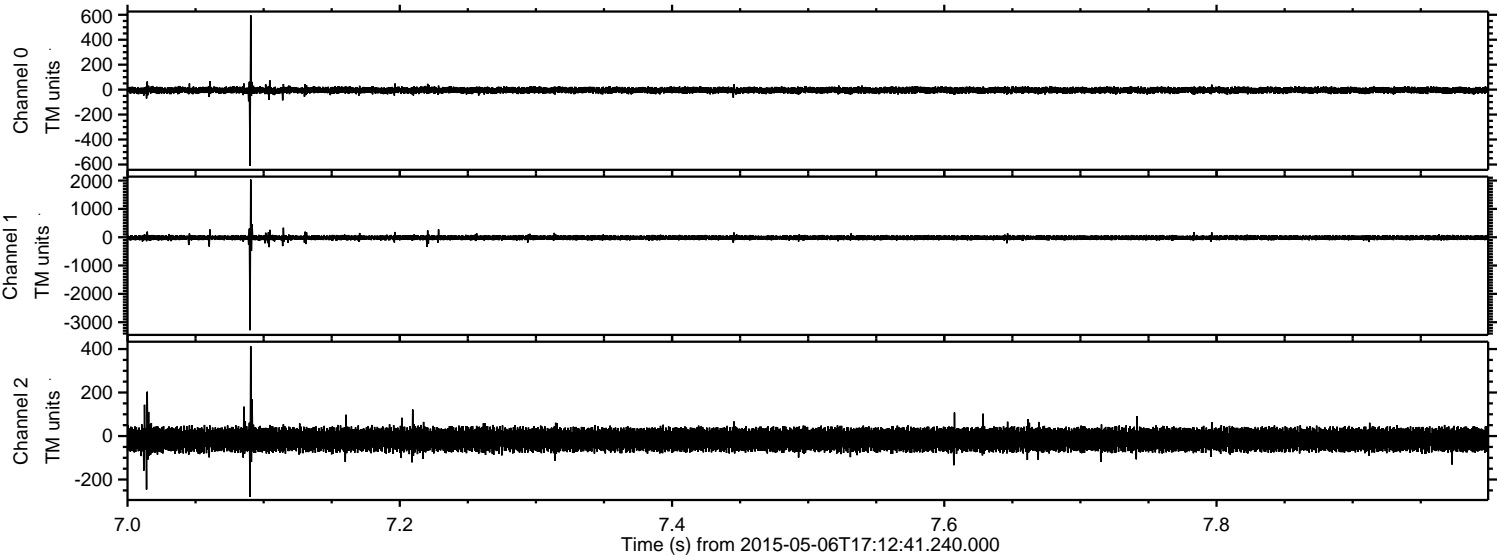

Processed Wed May 6 19:19:23 2015 by ELM ver.2012-10-06 from 001__elm20150506_171240__dat00.bin

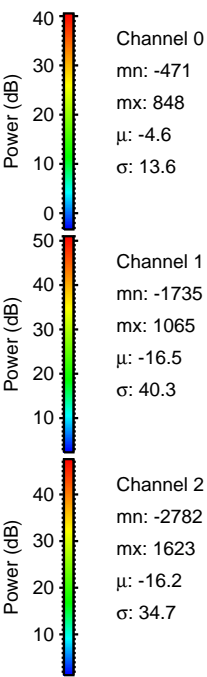
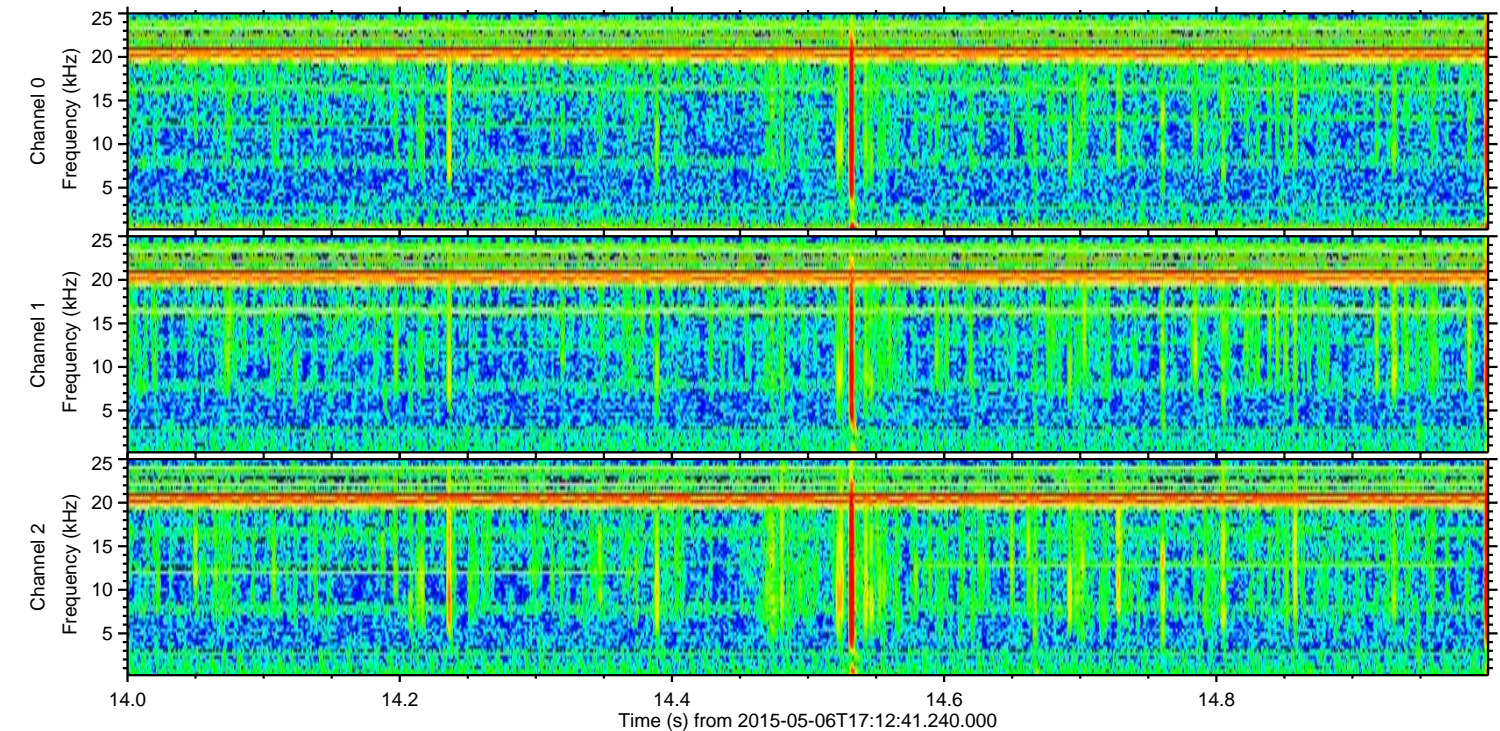
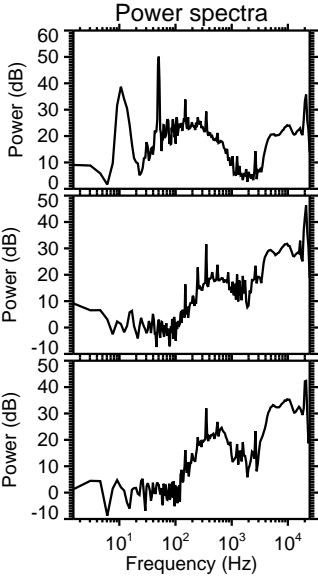
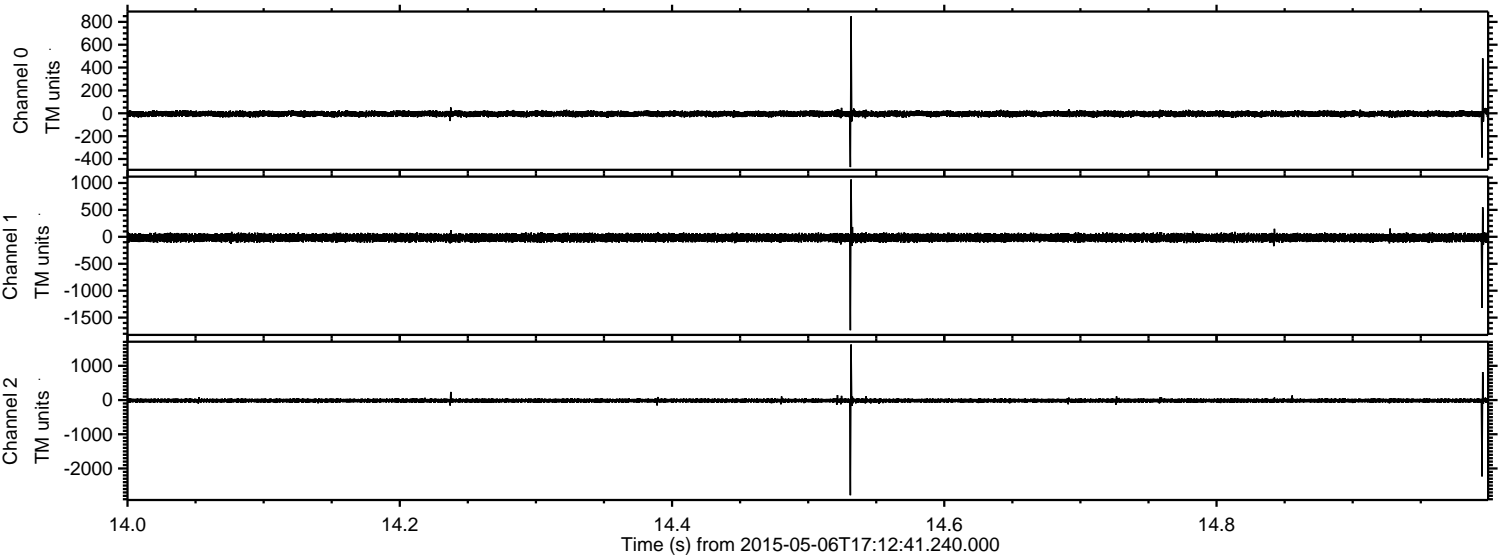

ELMAVAN 3D WAVEFORMS (Measured data sampled at 50 kHz) 49787 packets of 144 samples from 2015-05-06T17:12:41.240.000. Part 122/144

Processed Wed May 6 19:19:24 2015 by ELM ver.2012-10-06 from 001__elm20150506_171240__dat00.bin

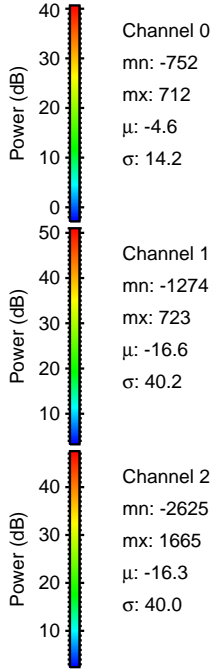
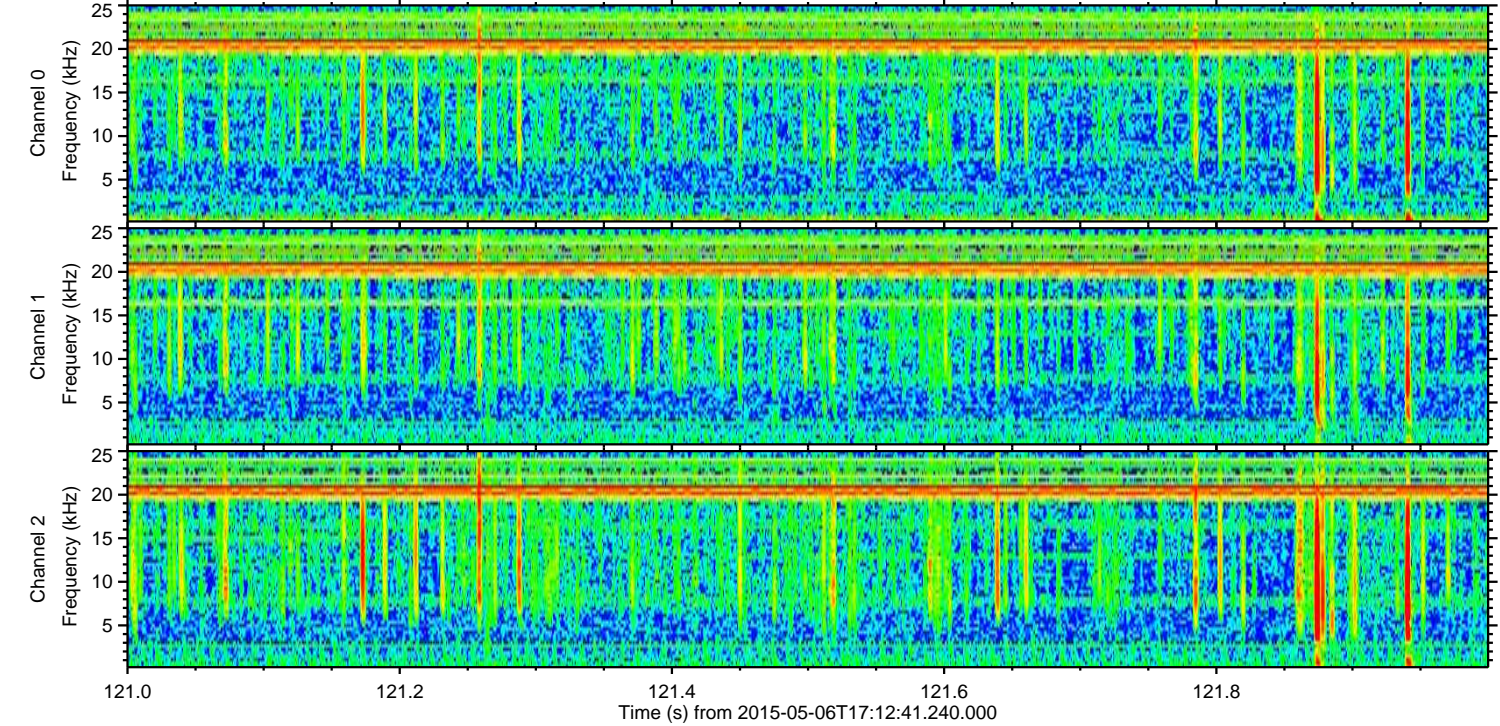
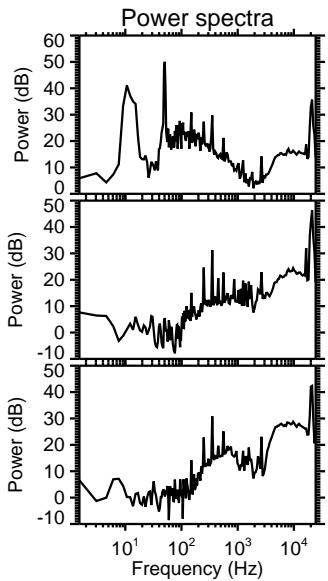
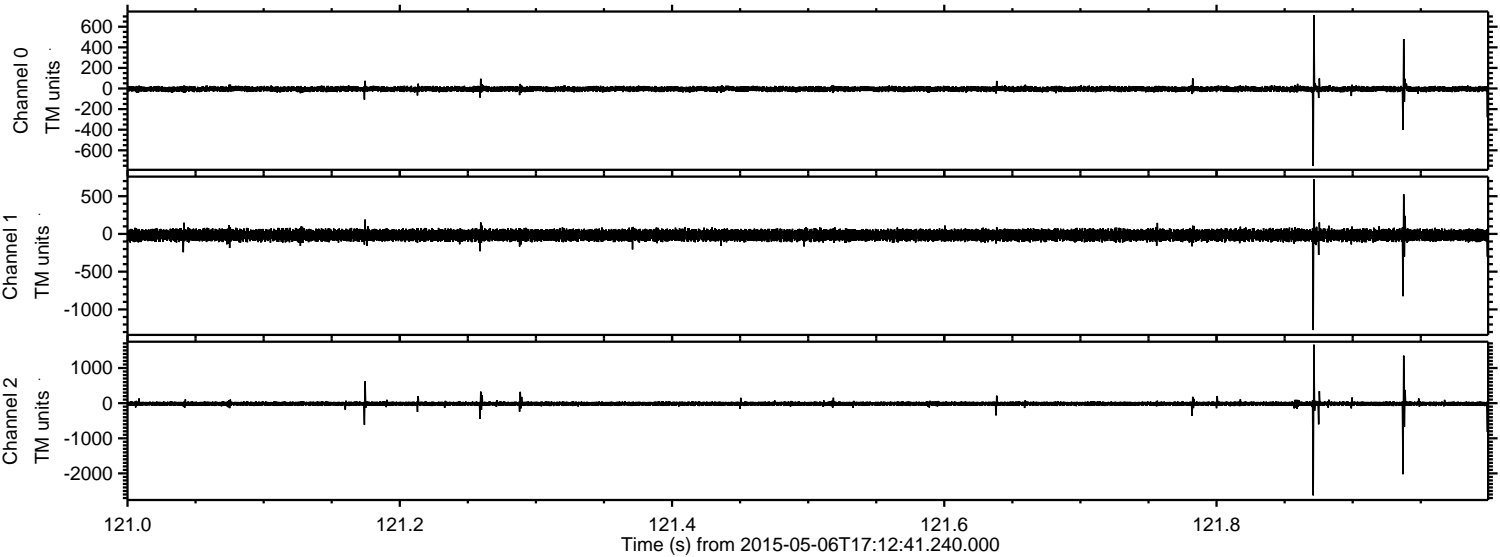

ELMAVAN 3D WAVEFORMS (Measured data sampled at 50 kHz) 49787 packets of 144 samples from 2015-05-06T17:12:41.240.000. Part 140/144

Processed Wed May 6 19:19:25 2015 by ELM ver.2012-10-06 from 001__elm20150506_171240__dat00.bin

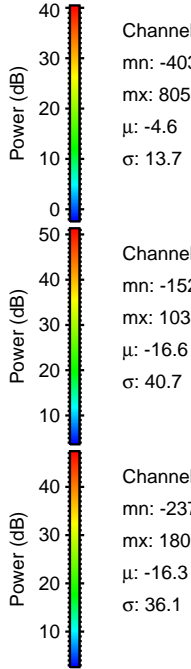
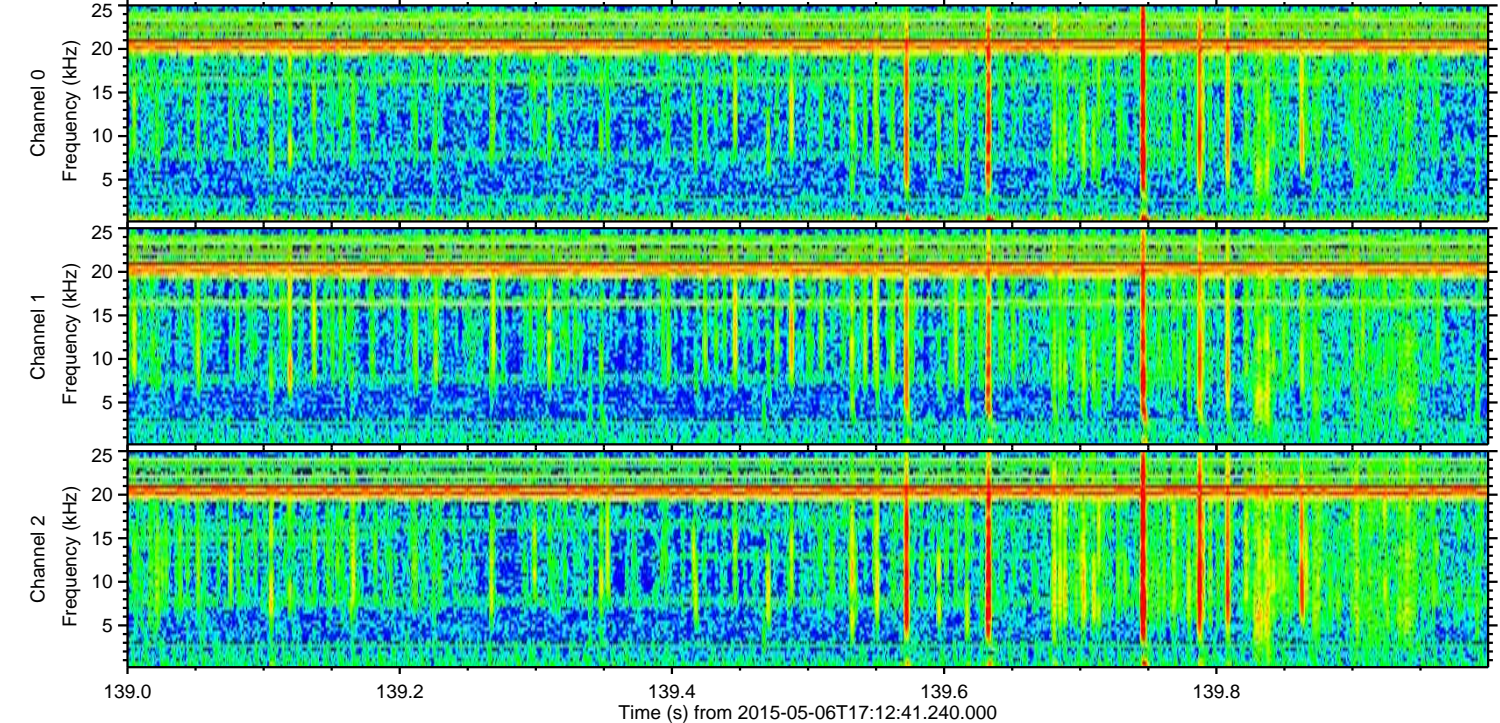
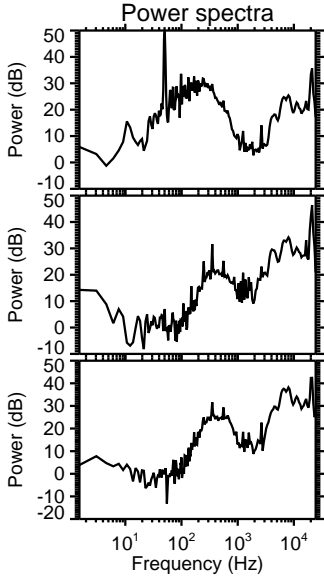
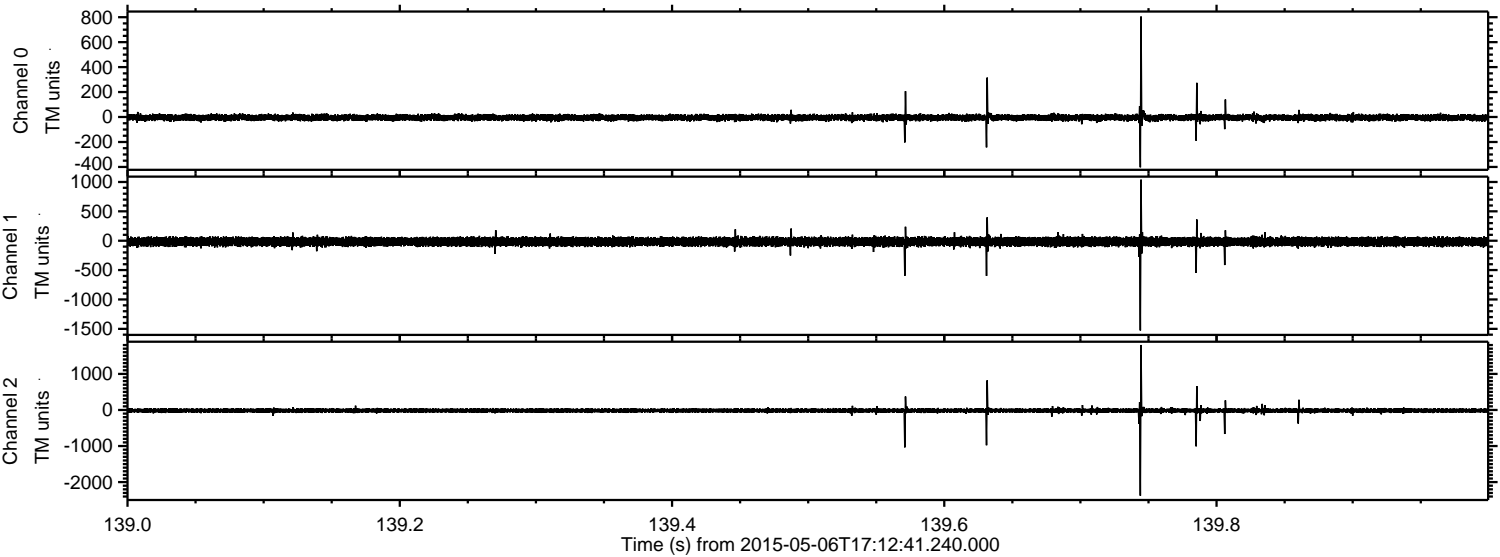

Processed Wed May 6 19:19:26 2015 by ELM ver.2012-10-06 from 001__elm20150506_171240__dat00.bin

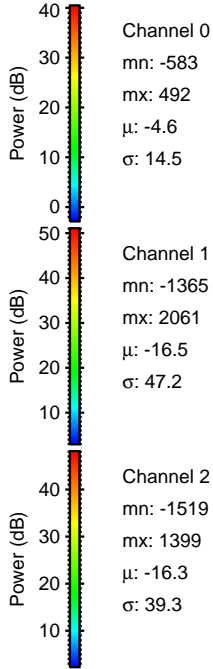
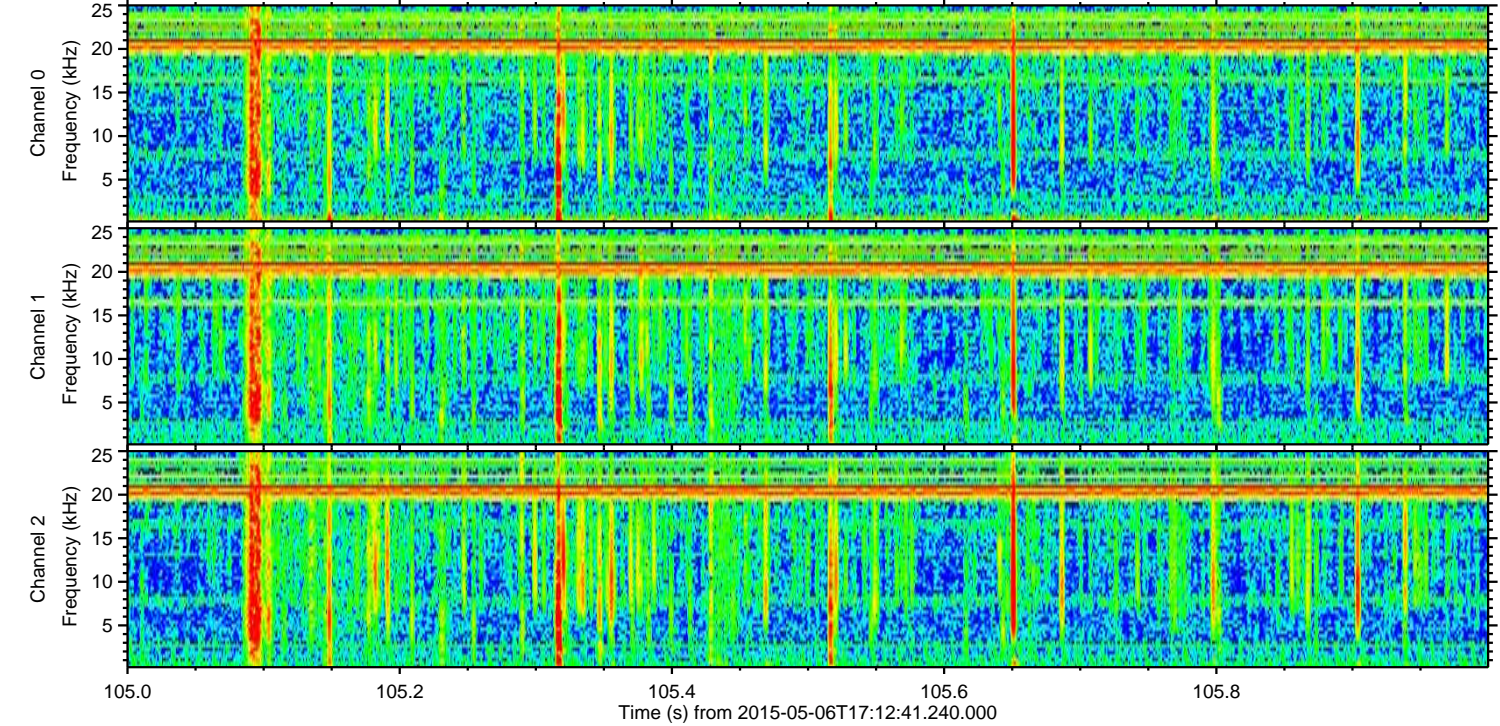
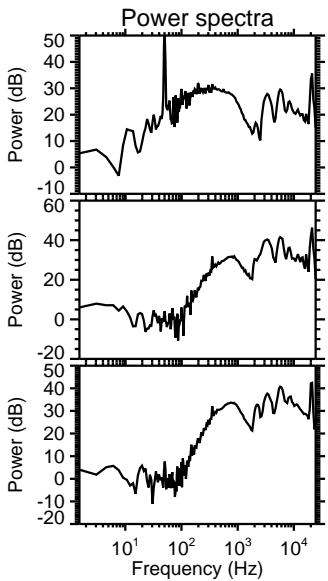
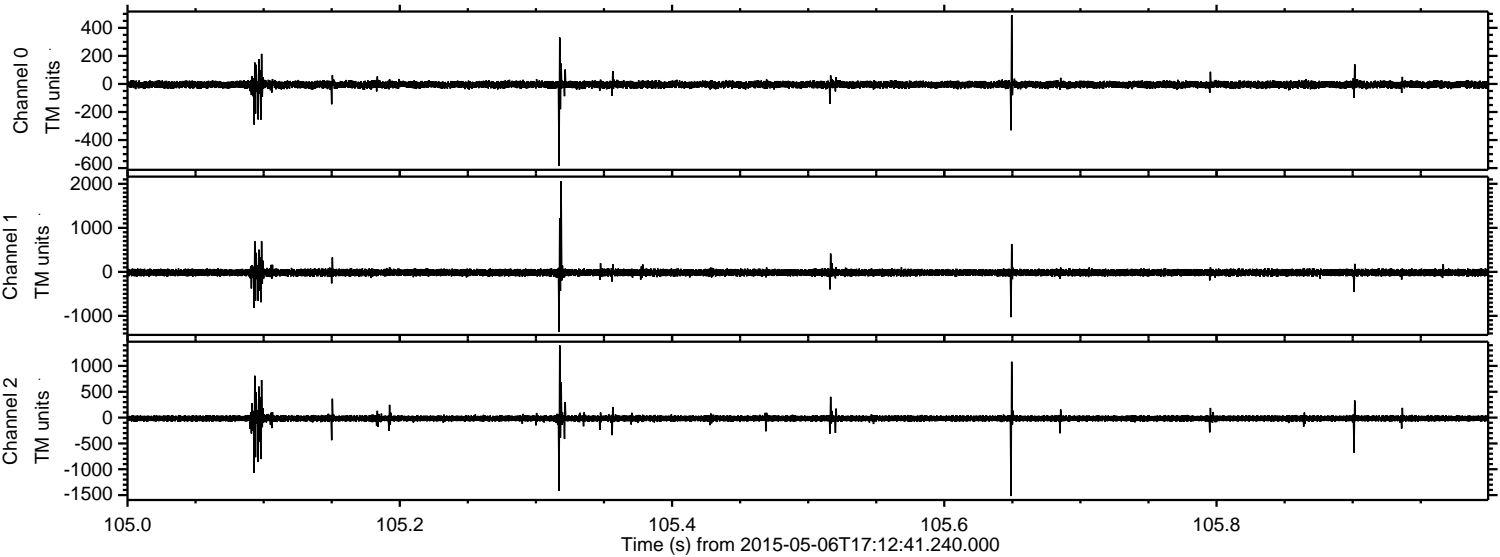

Channel 0
mn: -583
mx: 492
 μ : -4.6
 σ : 14.5

Channel 1
mn: -1365
mx: 2061
 μ : -16.5
 σ : 47.2

Channel 2
mn: -1519
mx: 1399
 μ : -16.3
 σ : 39.3

Processed Wed May 6 19:19:27 2015 by ELM ver.2012-10-06 from 001__elm20150506_171240__dat00.bin

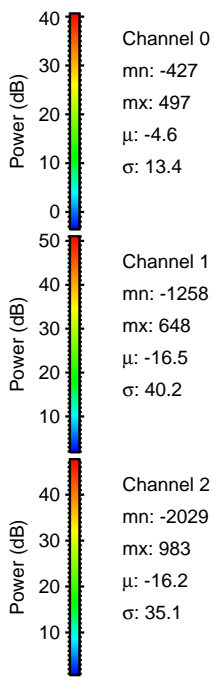
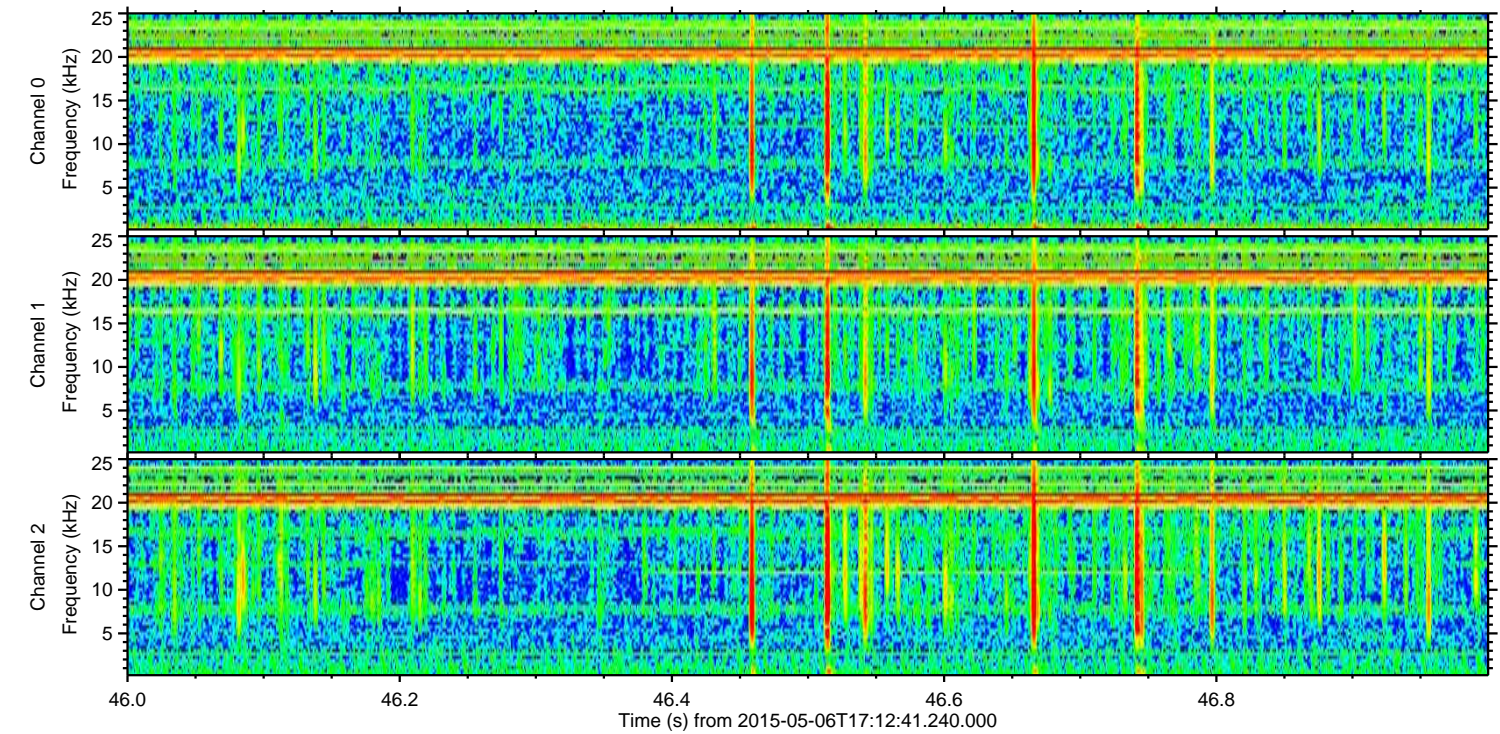
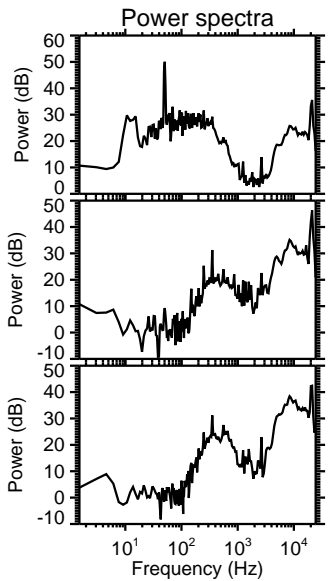
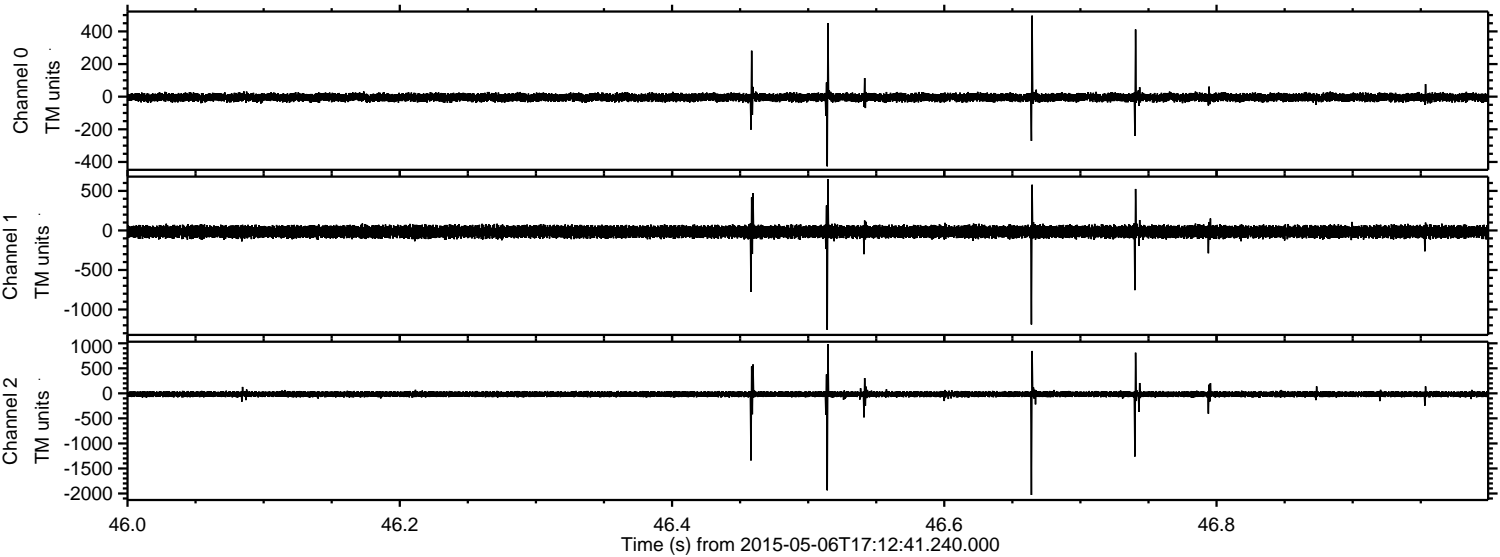

Processed Wed May 6 19:19:28 2015 by ELM ver.2012-10-06 from 001__elm20150506_171240__dat00.bin

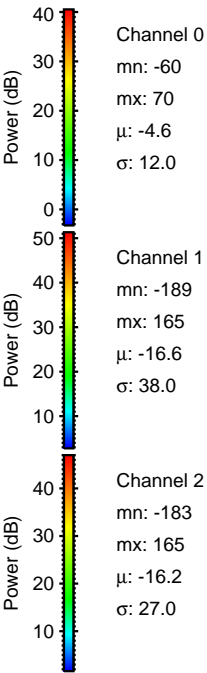
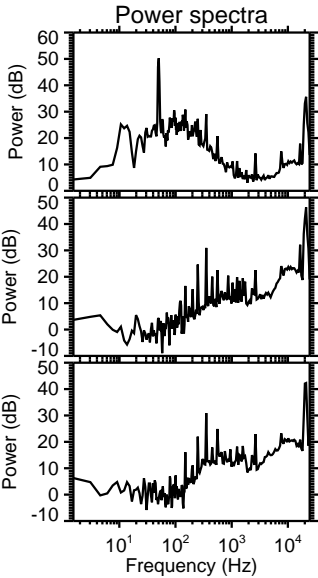
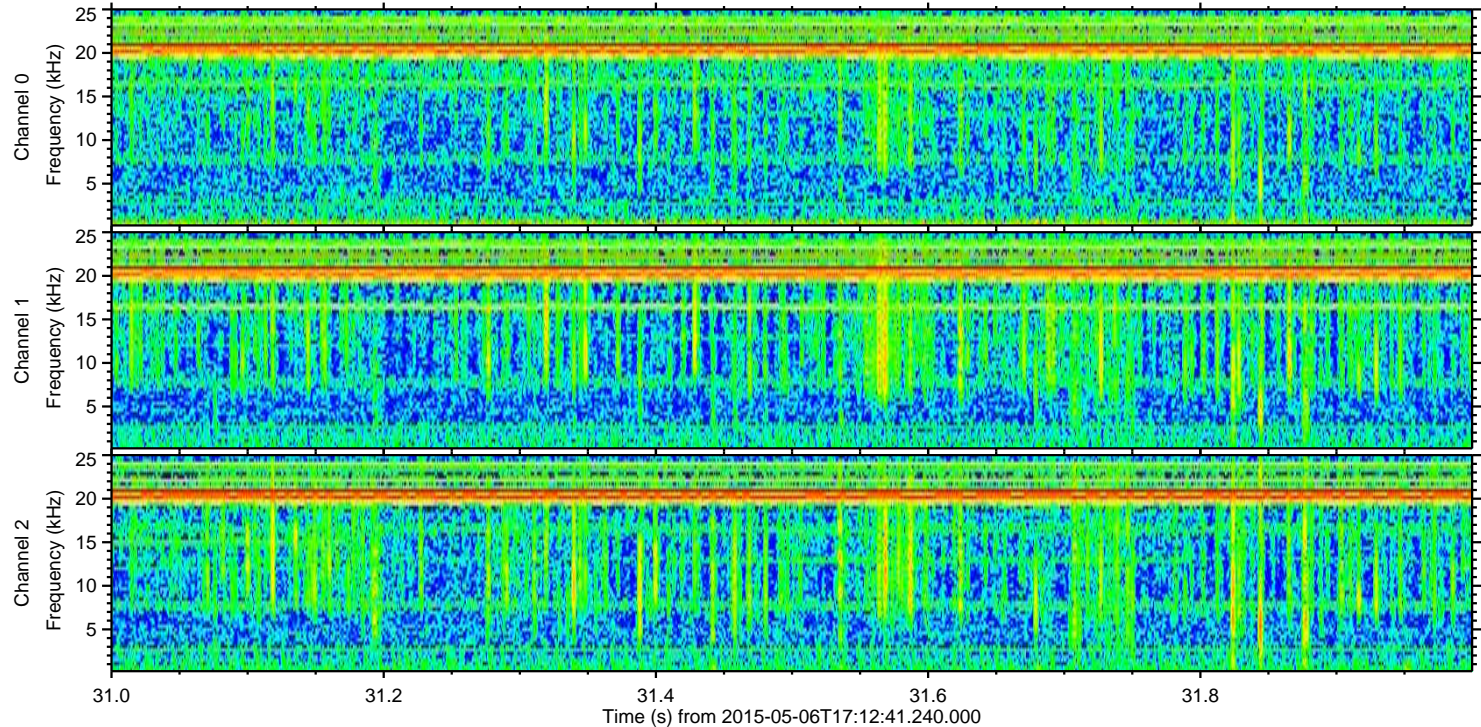
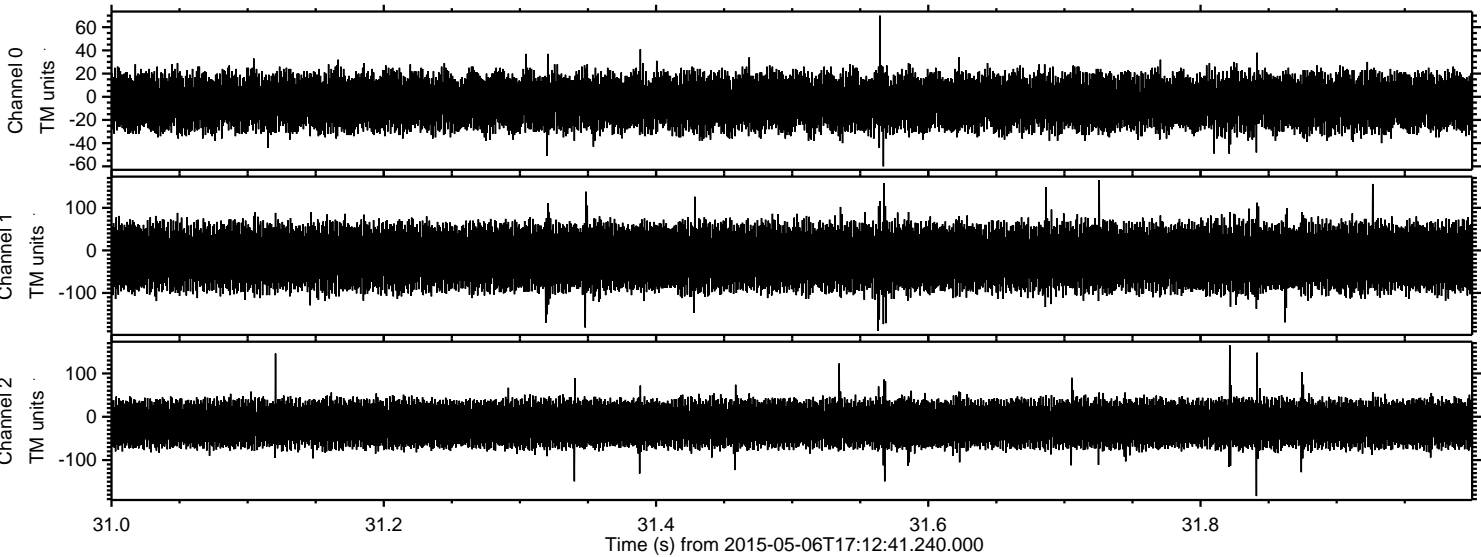

Channel 0
mn: -60
mx: 70
 μ : -4.6
 σ : 12.0

Channel 1
mn: -189
mx: 165
 μ : -16.6
 σ : 38.0

Channel 2
mn: -183
mx: 165
 μ : -16.2
 σ : 27.0