

ELMAVAN 3D WAVEFORMS (Measured data sampled at 50 kHz) 49794 packets of 144 samples from 2015-05-06T13:57:35.066.000.

Processed Wed May 6 16:04:09 2015 by ELM ver.2012-10-06 from 001__elm20150506_135734__dat00.bin

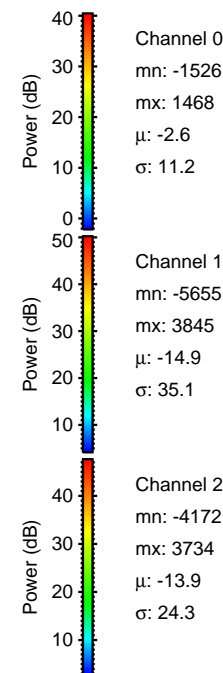

Processed Wed May 6 16:04:20 2015 by ELM ver.2012-10-06 from 001__elm20150506_135734__dat00.bin

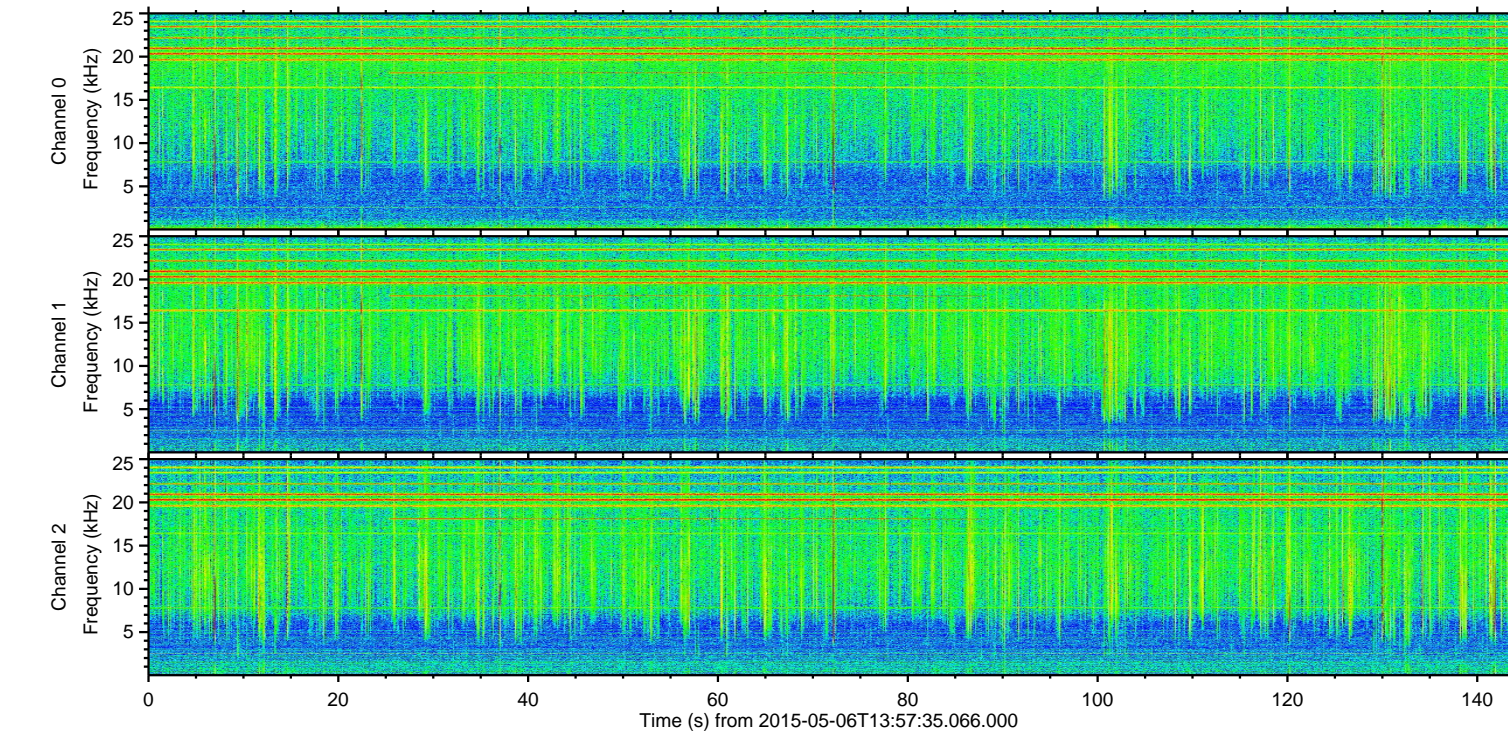
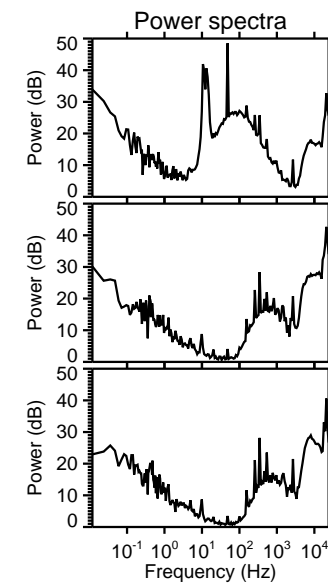
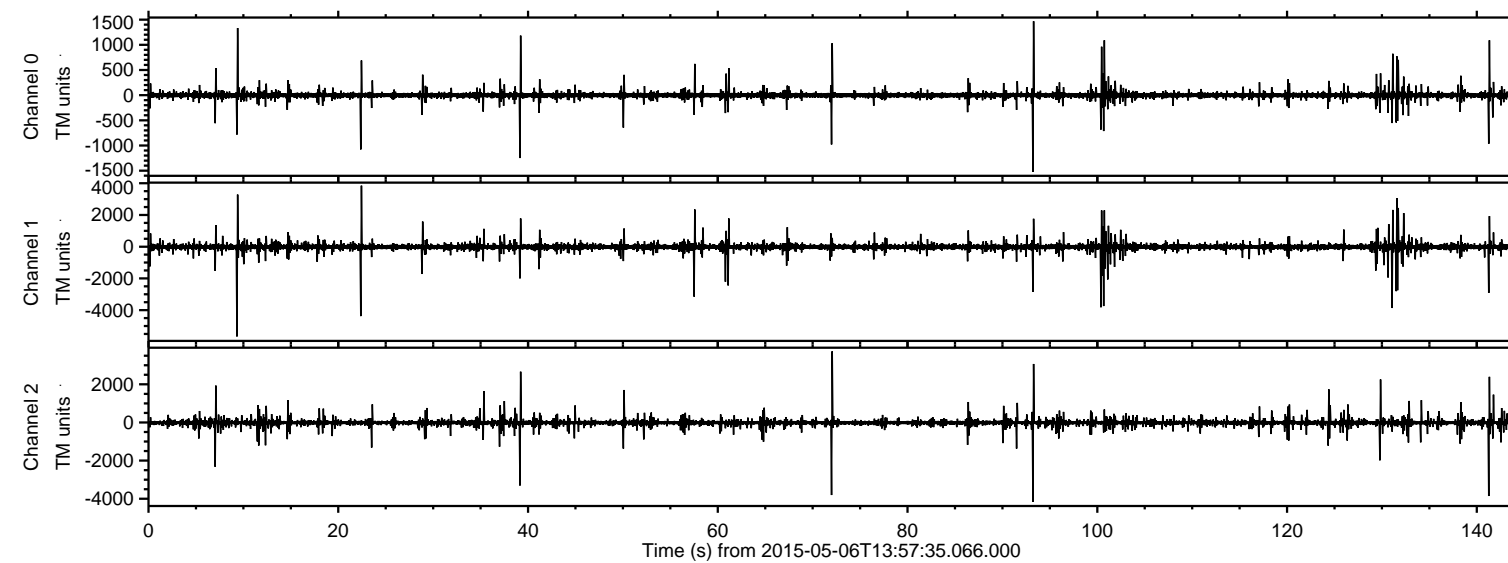
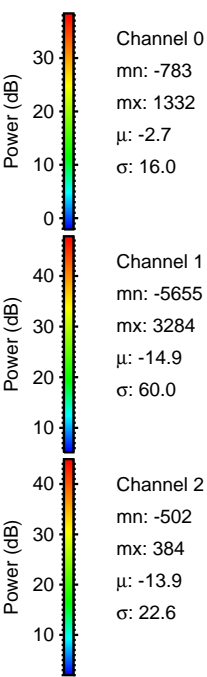
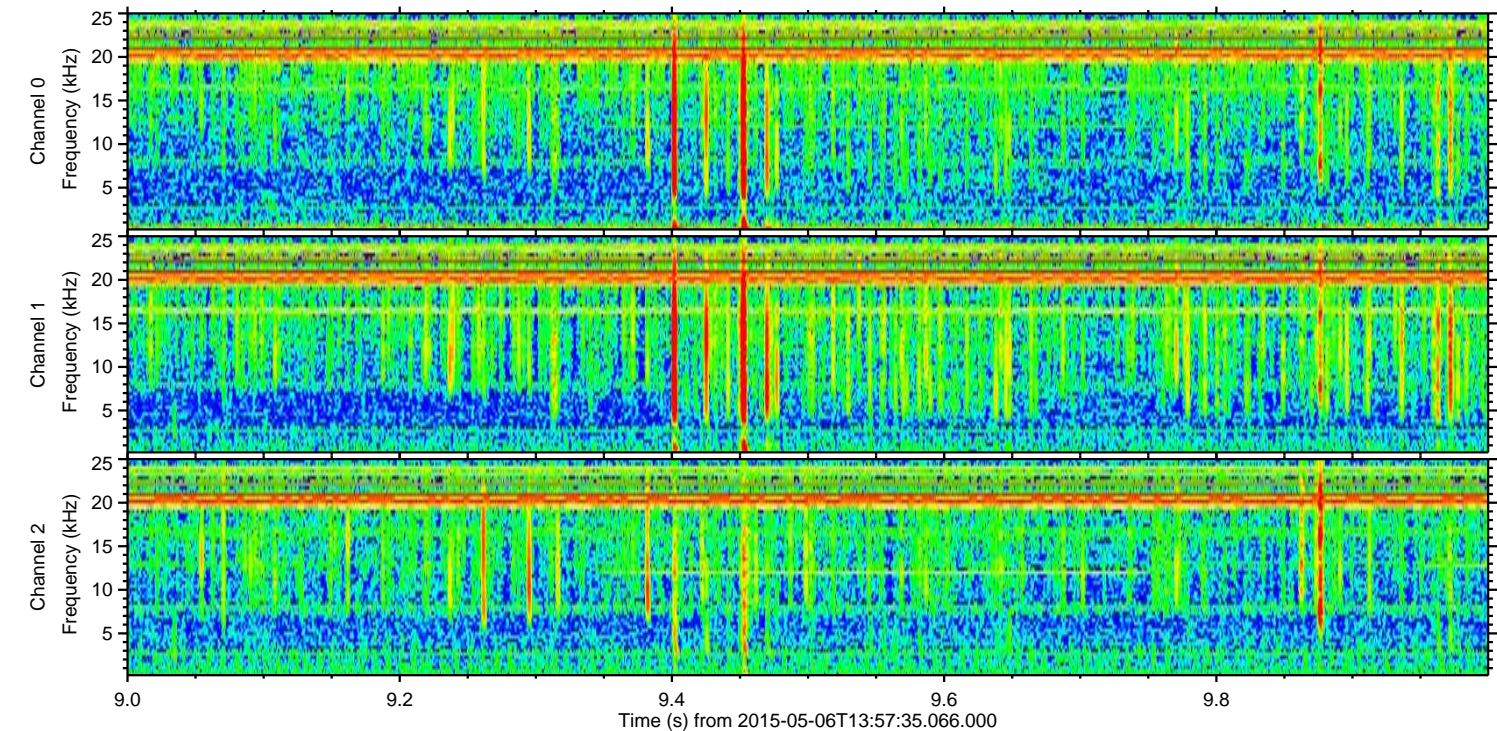
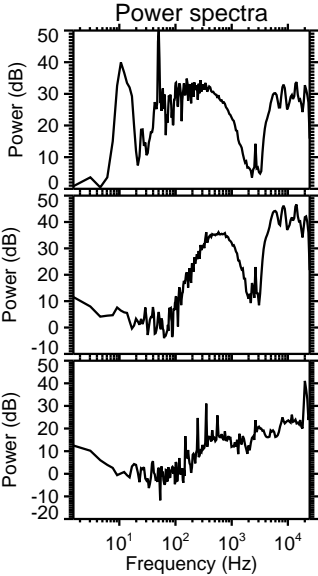
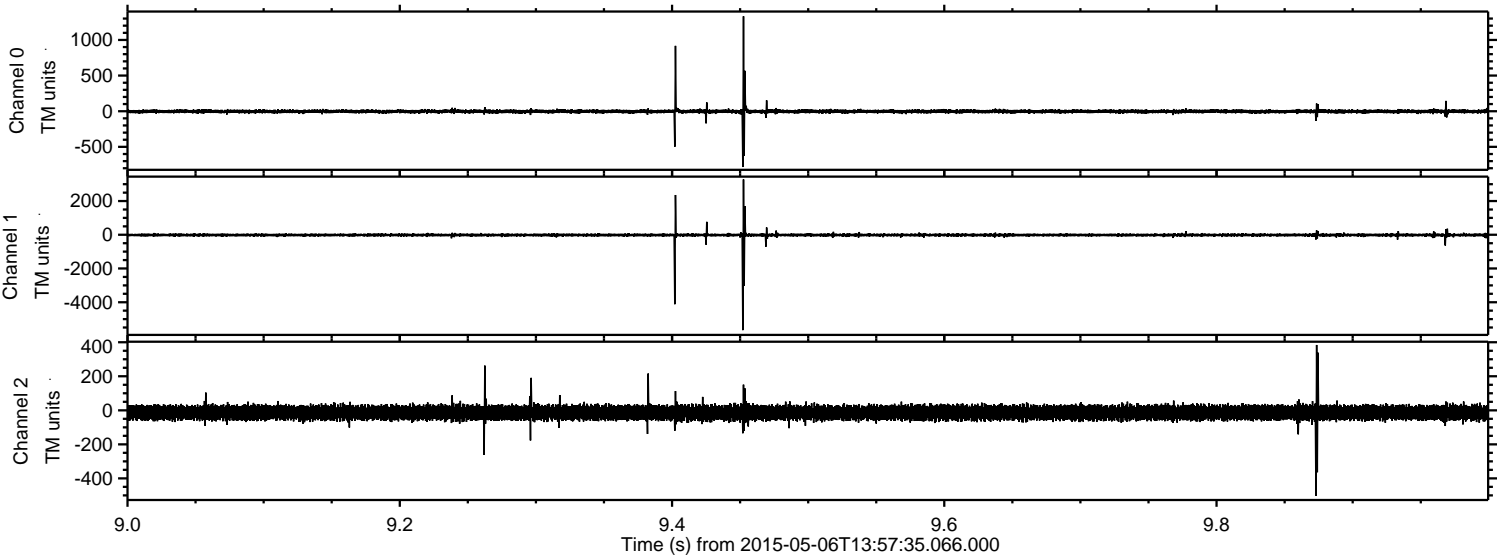

ELMAVAN 3D WAVEFORMS (Measured data sampled at 50 kHz) 49794 packets of 144 samples from 2015-05-06T13:57:35.066.000. Part 23/144

Processed Wed May 6 16:04:21 2015 by ELM ver.2012-10-06 from 001__elm20150506_135734__dat00.bin

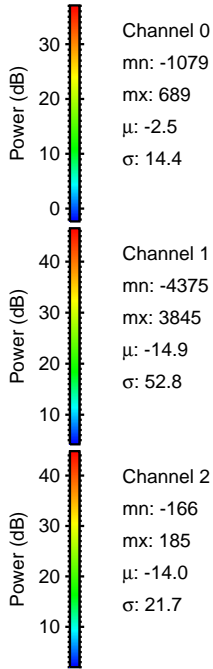
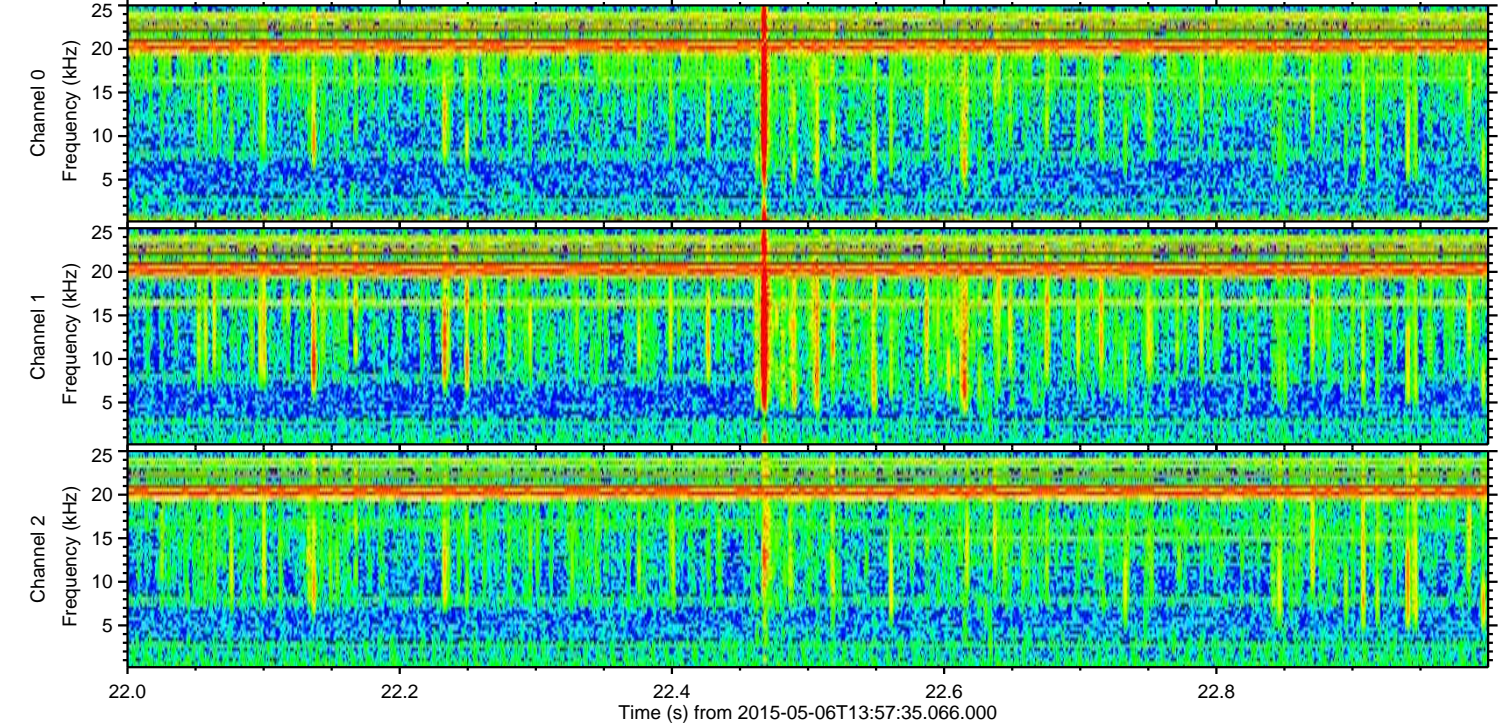
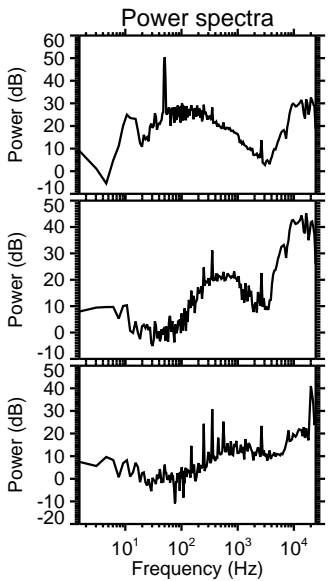
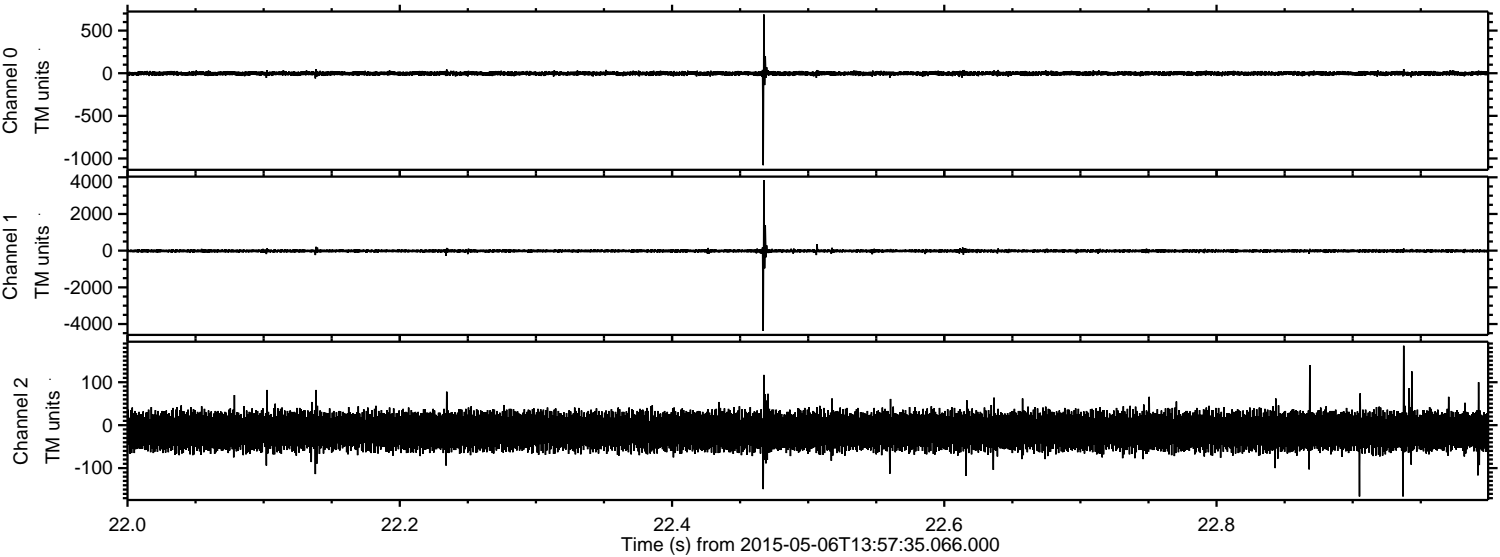

Channel 0
mn: -1079
mx: 689
 μ : -2.5
 σ : 14.4

Channel 1
mn: -4375
mx: 3845
 μ : -14.9
 σ : 52.8

Channel 2
mn: -166
mx: 185
 μ : -14.0
 σ : 21.7

Processed Wed May 6 16:04:22 2015 by ELM ver.2012-10-06 from 001__elm20150506_135734__dat00.bin

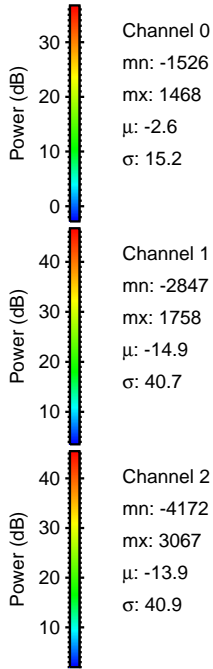
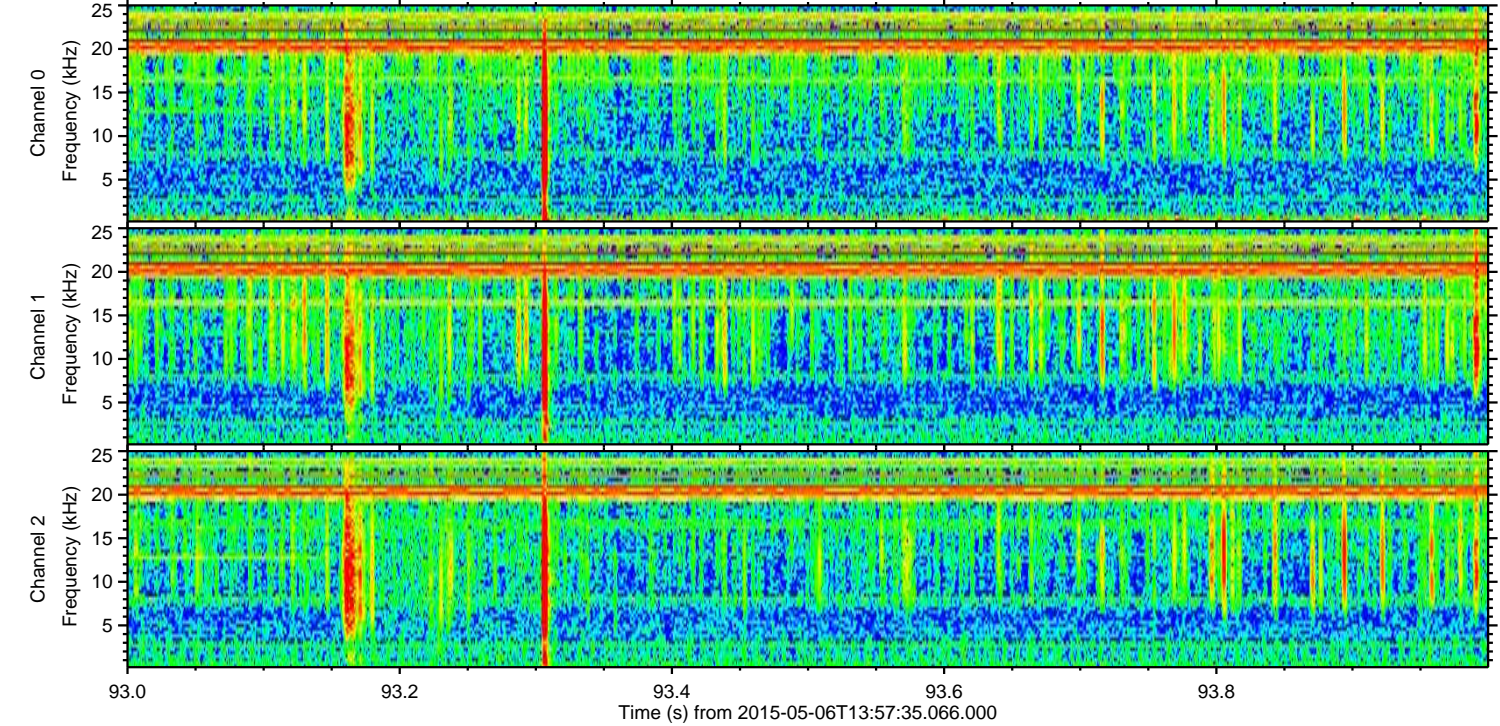
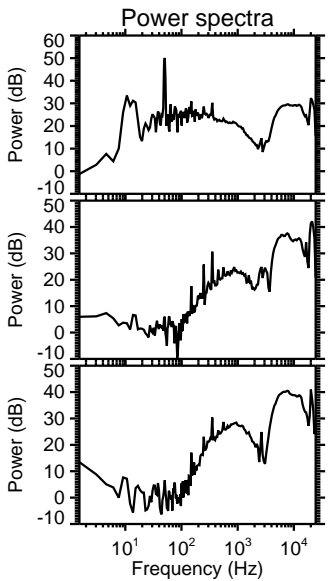
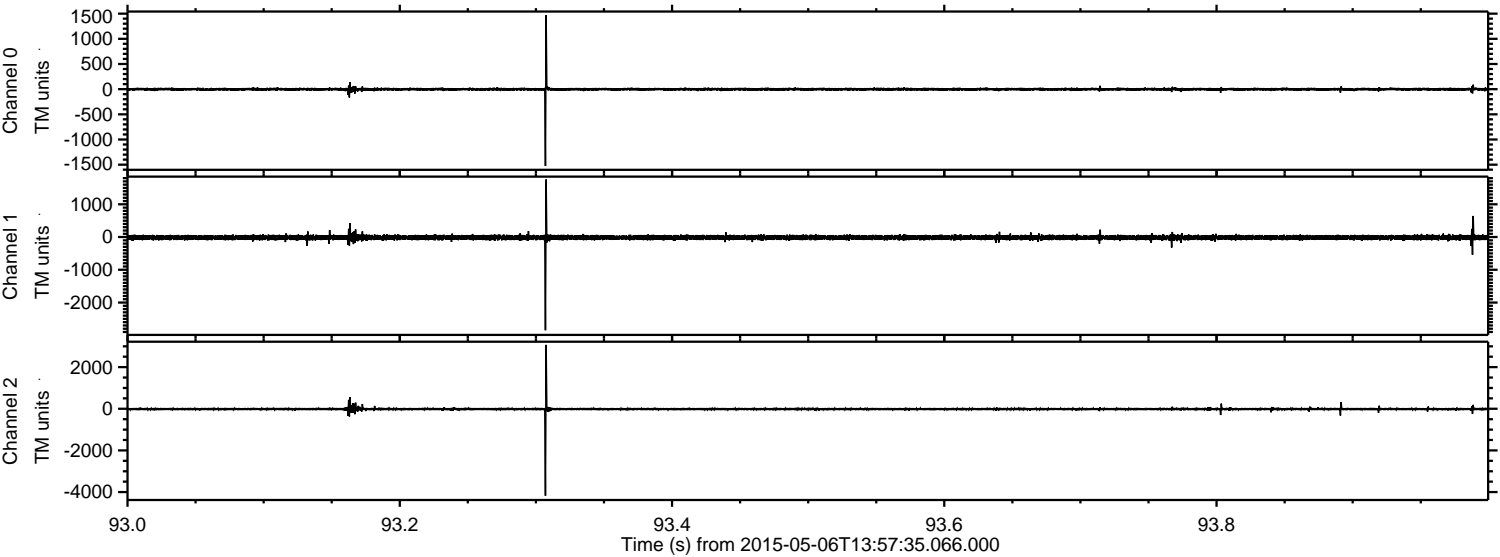

ELMAVAN 3D WAVEFORMS (Measured data sampled at 50 kHz) 49794 packets of 144 samples from 2015-05-06T13:57:35.066.000. Part 132/144

Processed Wed May 6 16:04:23 2015 by ELM ver.2012-10-06 from 001__elm20150506_135734__dat00.bin

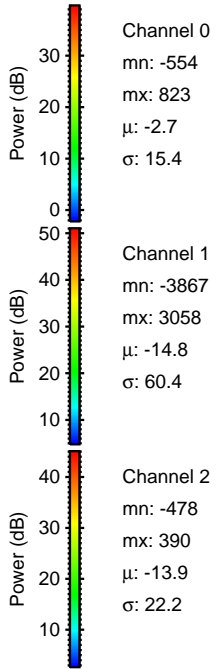
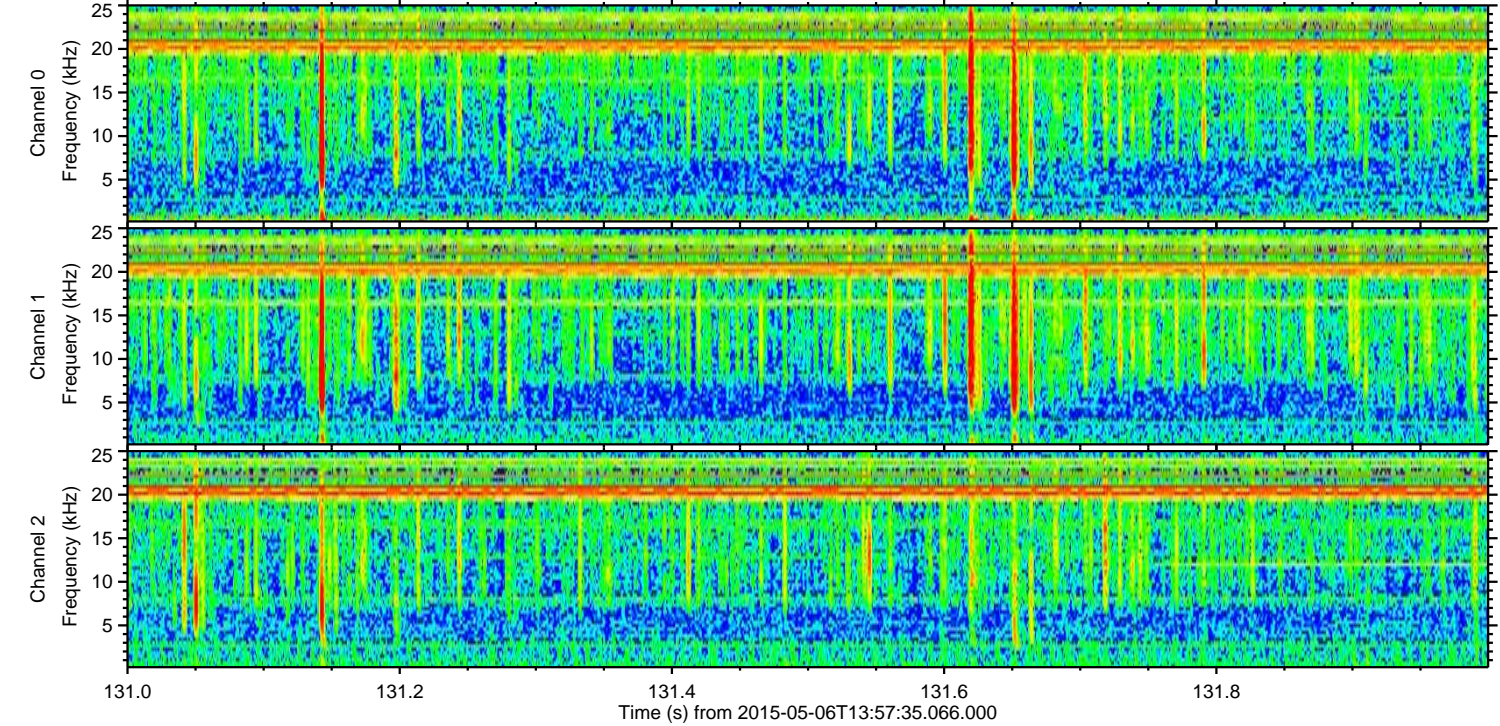
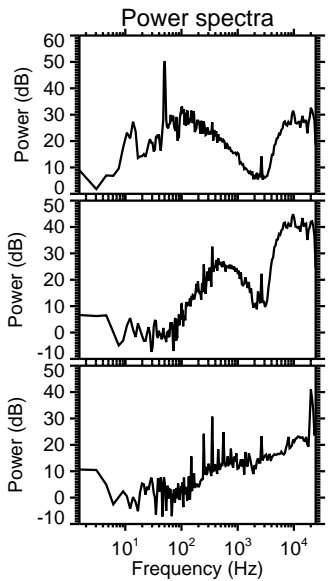
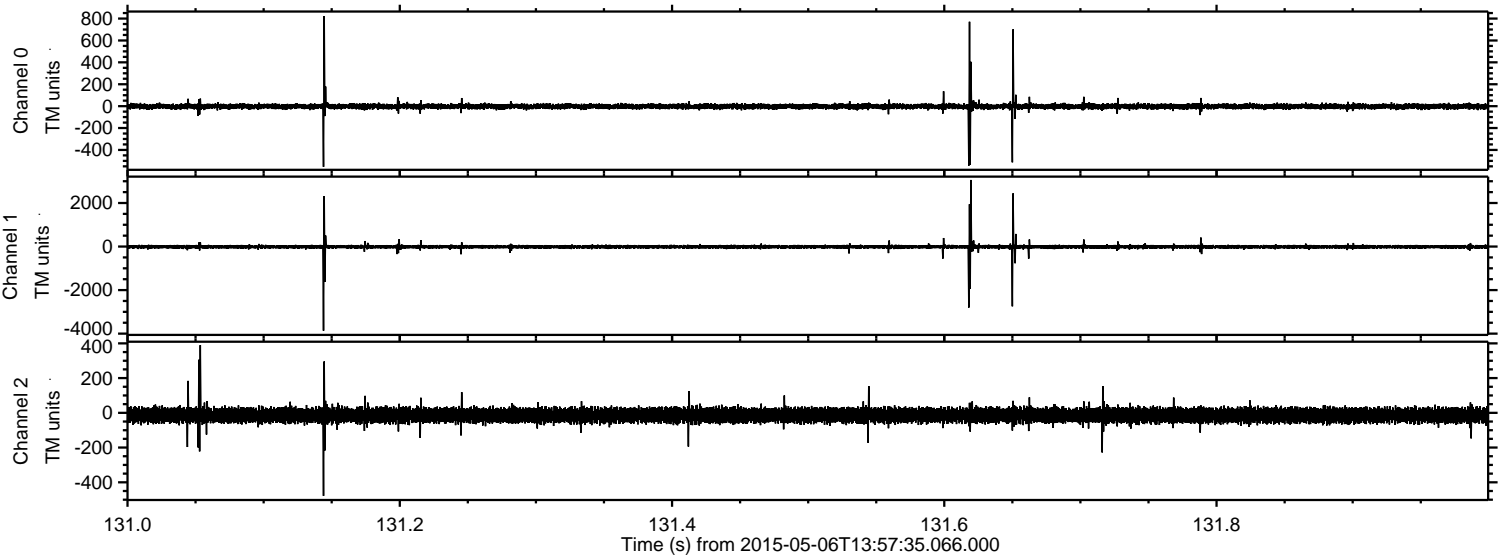

Channel 0
mn: -554
mx: 823
 μ : -2.7
 σ : 15.4

Channel 1
mn: -3867
mx: 3058
 μ : -14.8
 σ : 60.4

Channel 2
mn: -478
mx: 390
 μ : -13.9
 σ : 22.2

ELMAVAN 3D WAVEFORMS (Measured data sampled at 50 kHz) 49794 packets of 144 samples from 2015-05-06T13:57:35.066.000. Part 142/144

Processed Wed May 6 16:04:24 2015 by ELM ver.2012-10-06 from 001__elm20150506_135734__dat00.bin

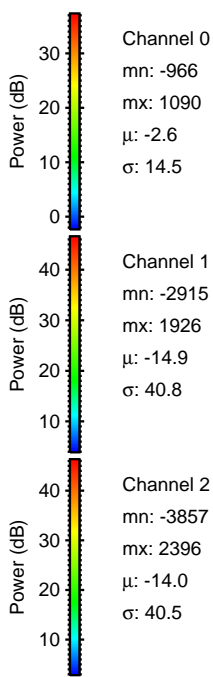
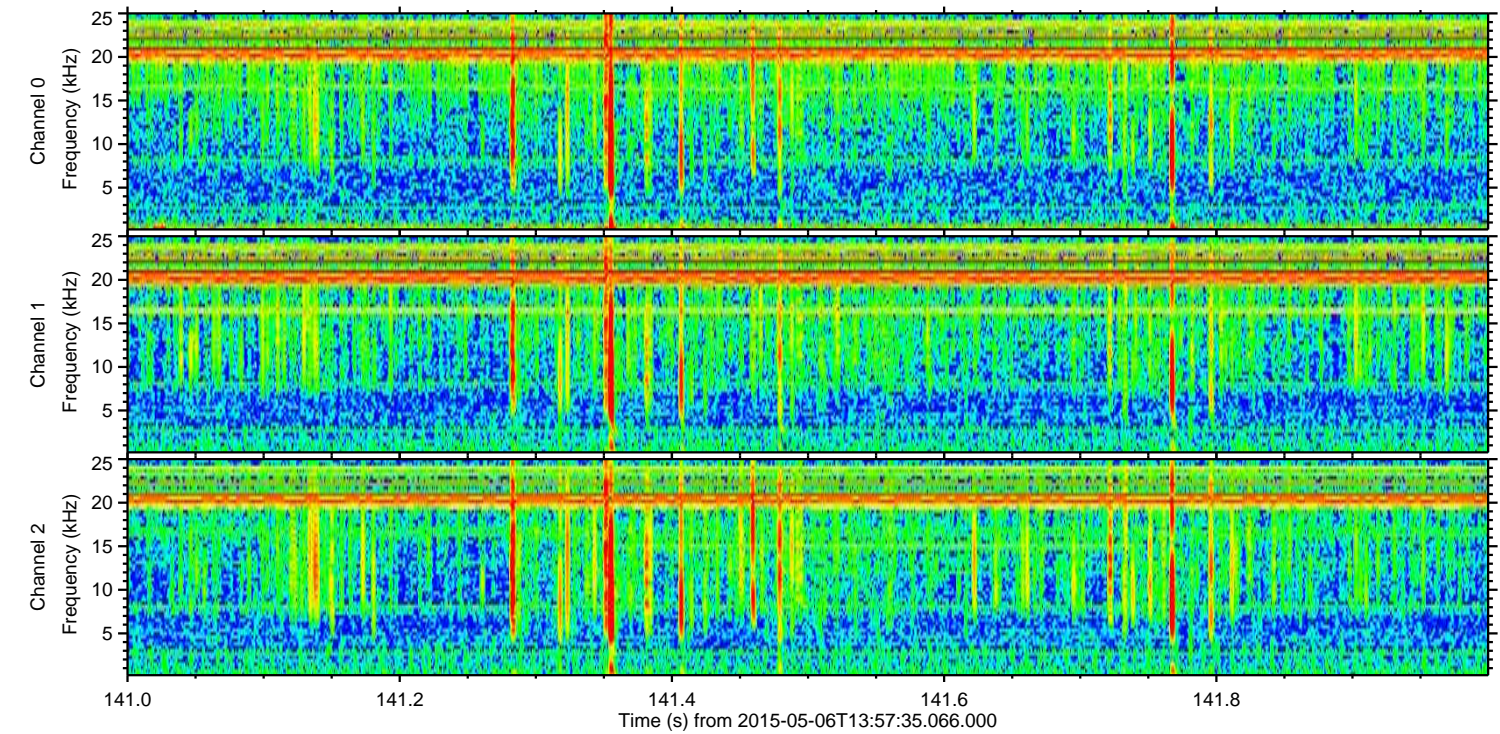
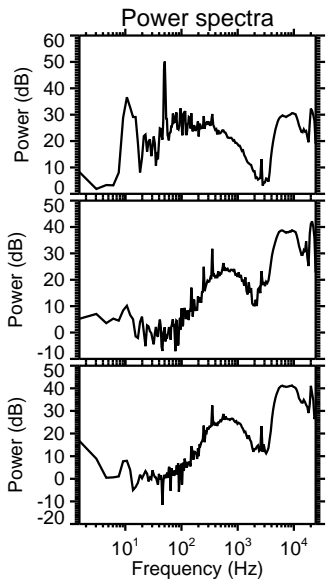
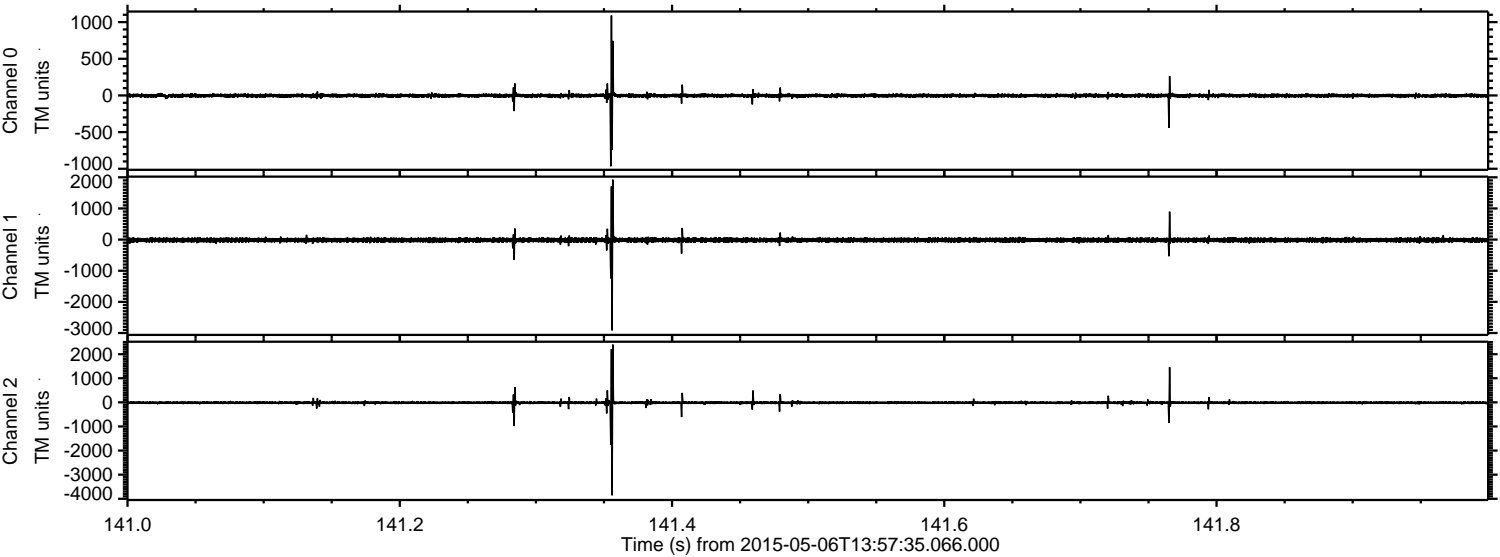

ELMAVAN 3D WAVEFORMS (Measured data sampled at 50 kHz) 49794 packets of 144 samples from 2015-05-06T13:57:35.066.000. Part 101/144

Processed Wed May 6 16:04:25 2015 by ELM ver.2012-10-06 from 001__elm20150506_135734__dat00.bin

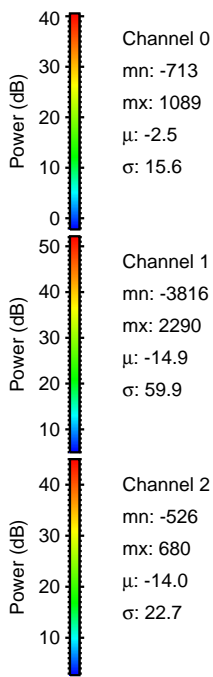
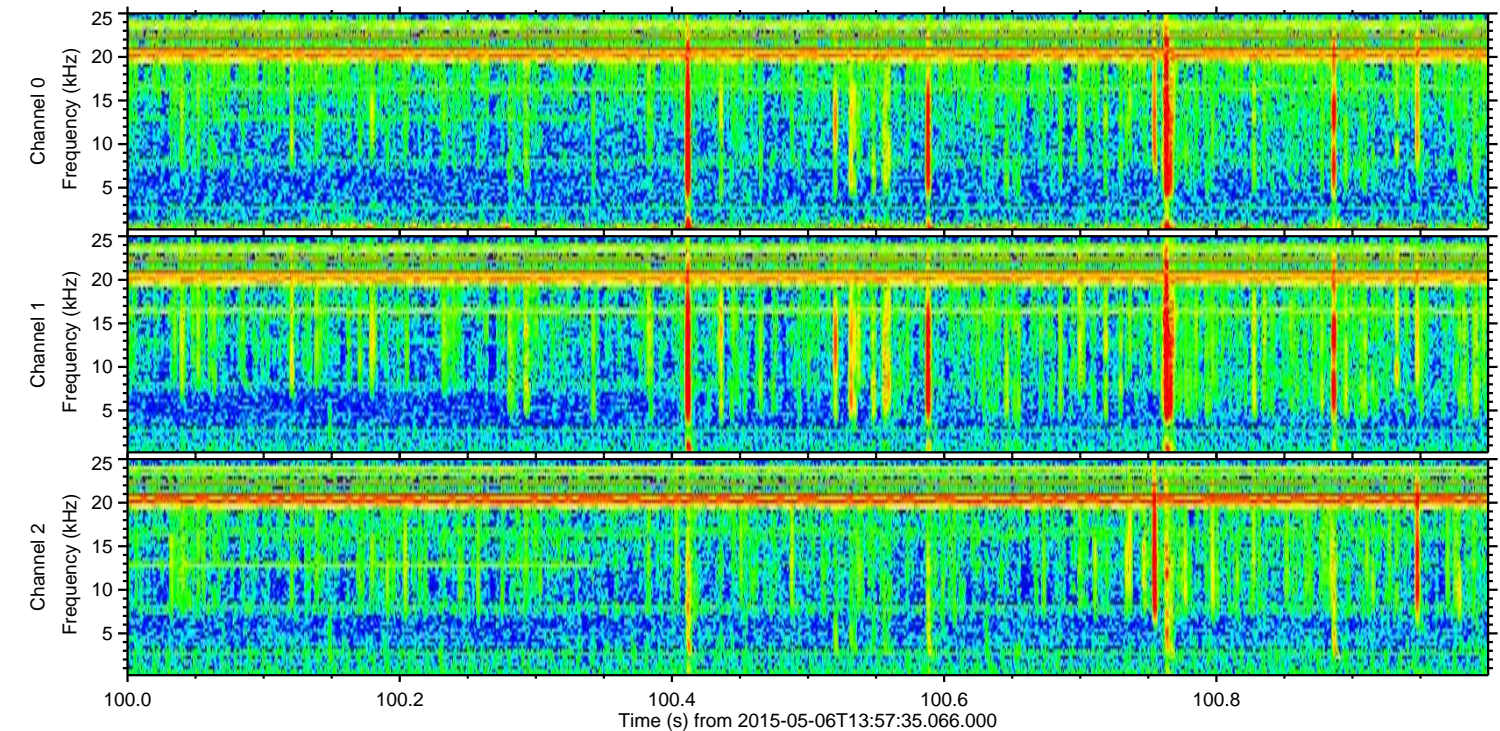
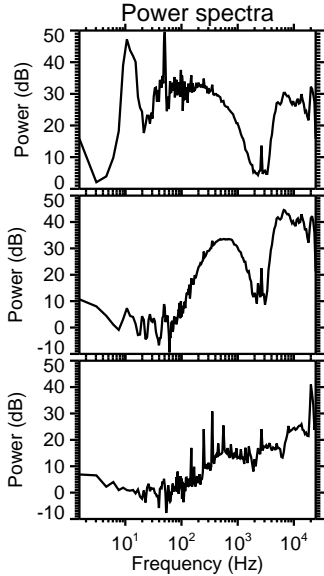
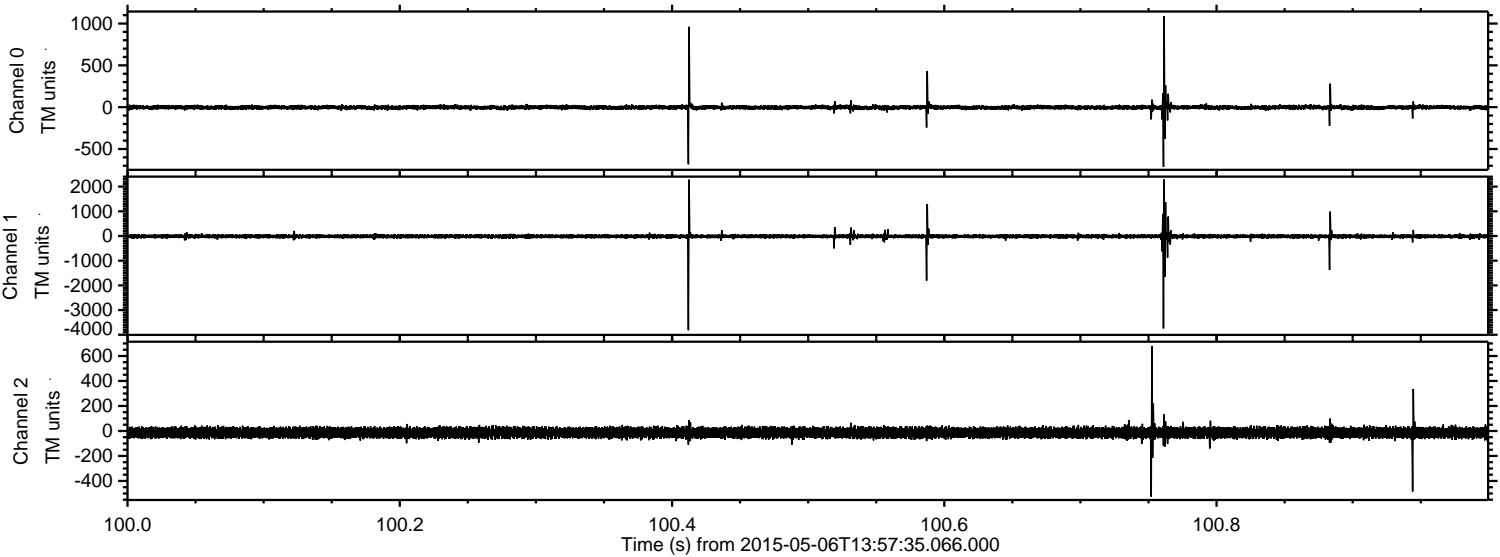

Channel 0
mn: -713
mx: 1089
 μ : -2.5
 σ : 15.6

Channel 1
mn: -3816
mx: 2290
 μ : -14.9
 σ : 59.9

Channel 2
mn: -526
mx: 680
 μ : -14.0
 σ : 22.7

ELMAVAN 3D WAVEFORMS (Measured data sampled at 50 kHz) 49794 packets of 144 samples from 2015-05-06T13:57:35.066.000. Part 73/144

Processed Wed May 6 16:04:26 2015 by ELM ver.2012-10-06 from 001__elm20150506_135734__dat00.bin

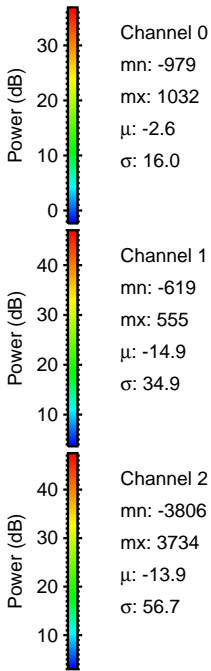
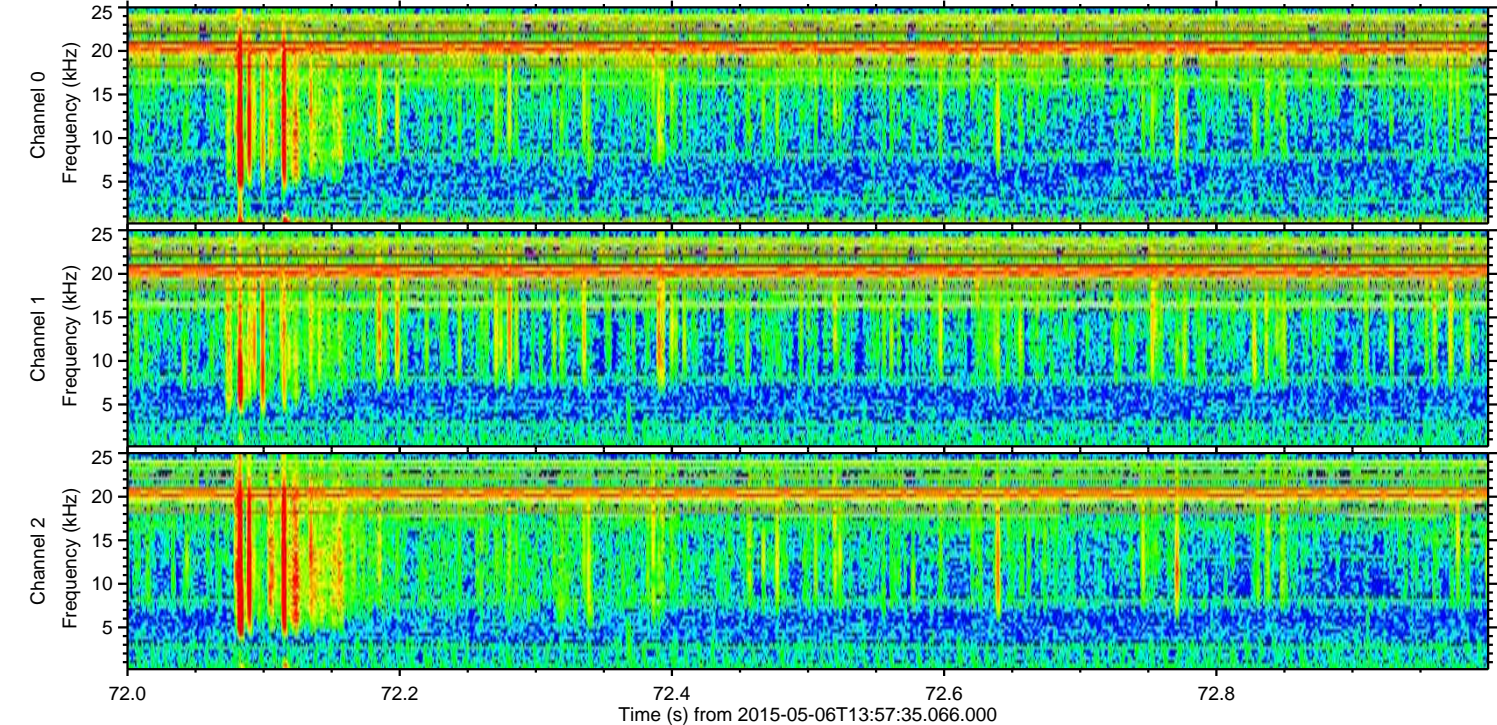
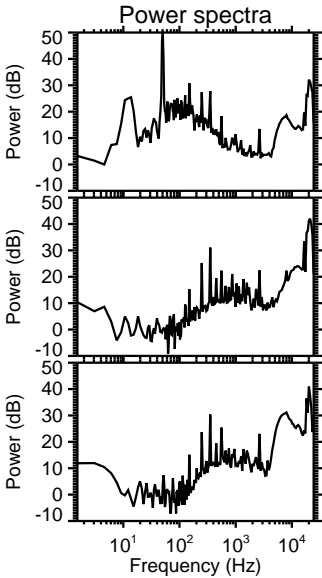
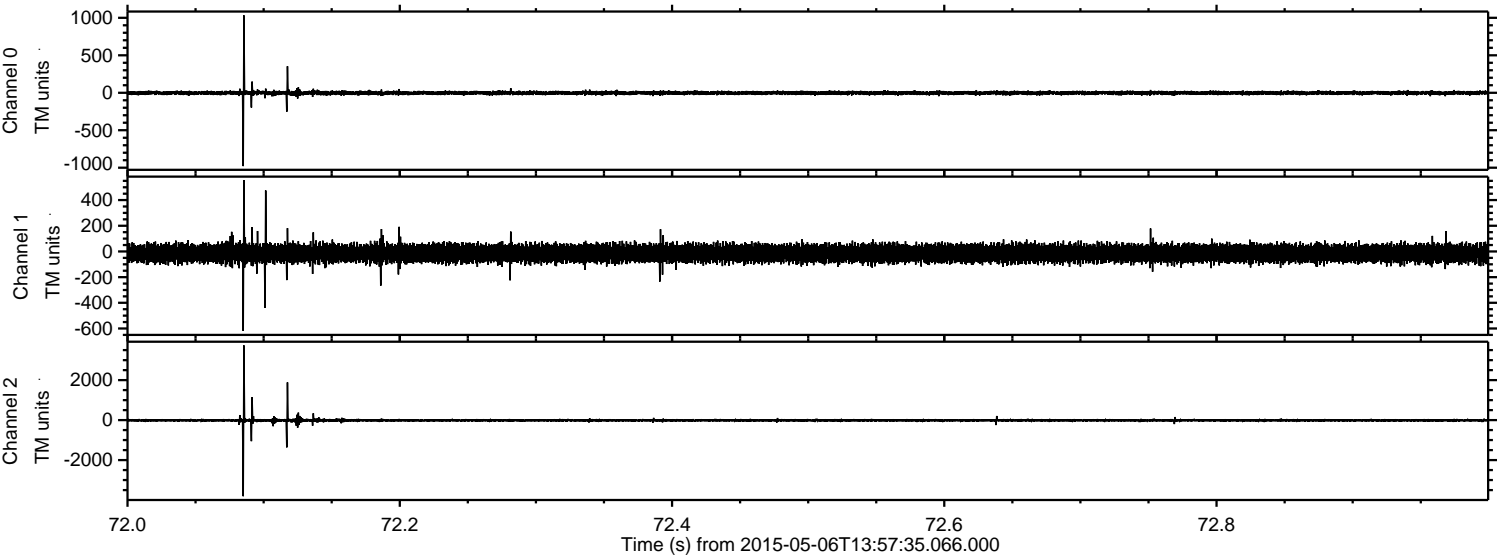

Channel 0
mn: -979
mx: 1032
 μ : -2.6
 σ : 16.0

Channel 1
mn: -619
mx: 555
 μ : -14.9
 σ : 34.9

Channel 2
mn: -3806
mx: 3734
 μ : -13.9
 σ : 56.7

Processed Wed May 6 16:04:27 2015 by ELM ver.2012-10-06 from 001__elm20150506_135734__dat00.bin

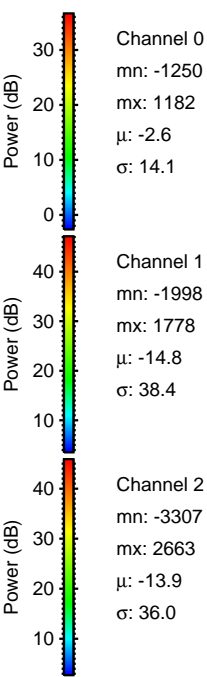
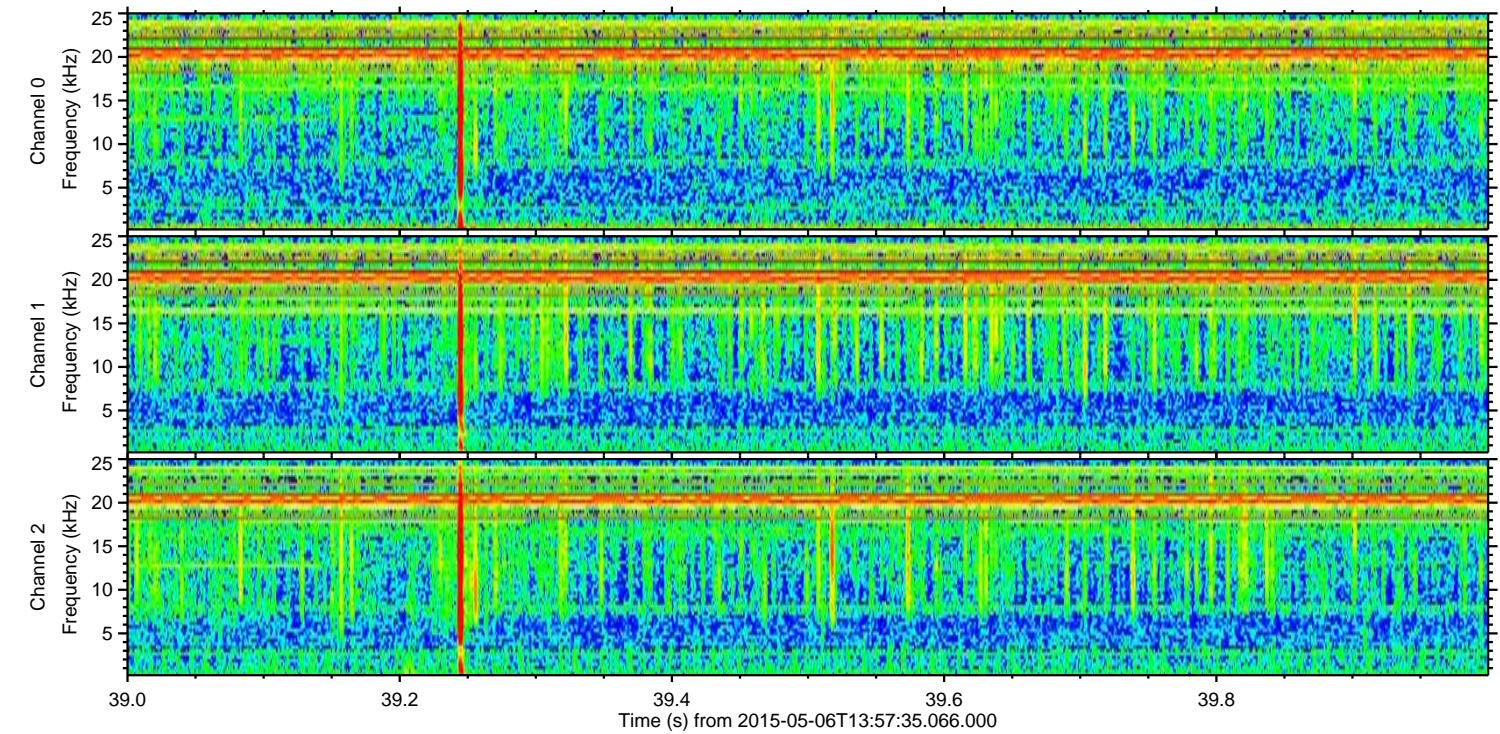
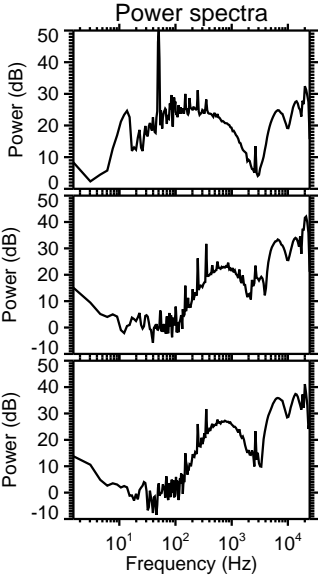
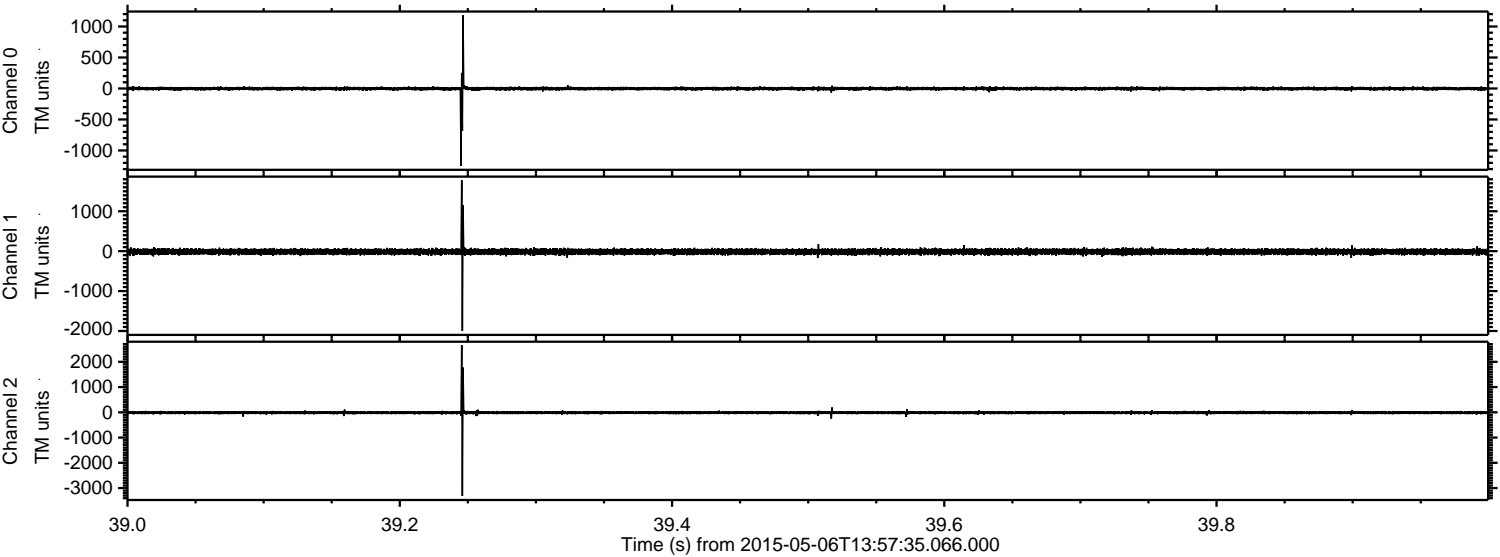

Channel 0
mn: -1250
mx: 1182
 μ : -2.6
 σ : 14.1

Channel 1
mn: -1998
mx: 1778
 μ : -14.8
 σ : 38.4

Channel 2
mn: -3307
mx: 2663
 μ : -13.9
 σ : 36.0

Processed Wed May 6 16:04:28 2015 by ELM ver.2012-10-06 from 001__elm20150506_135734__dat00.bin

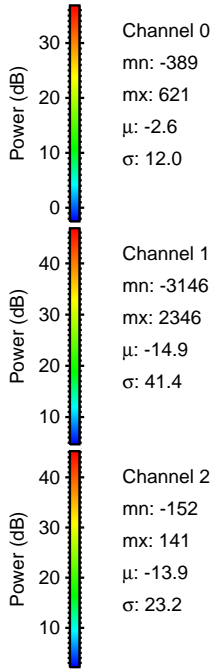
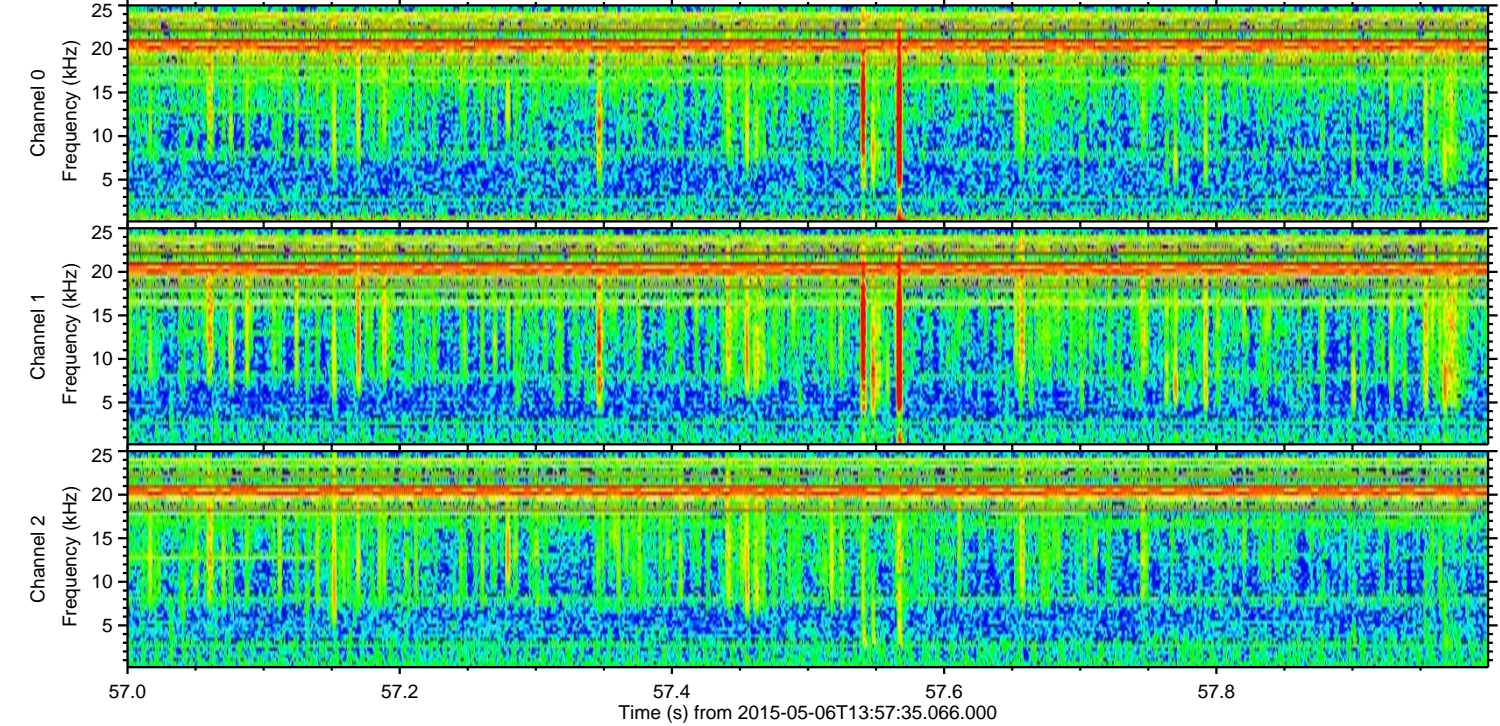
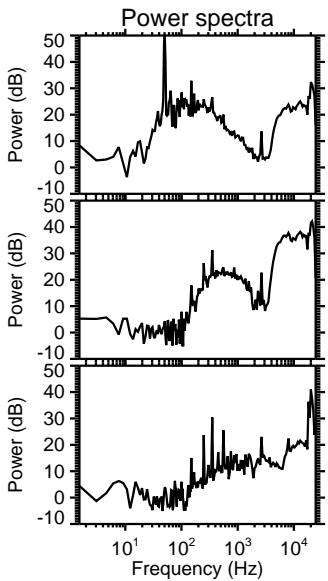
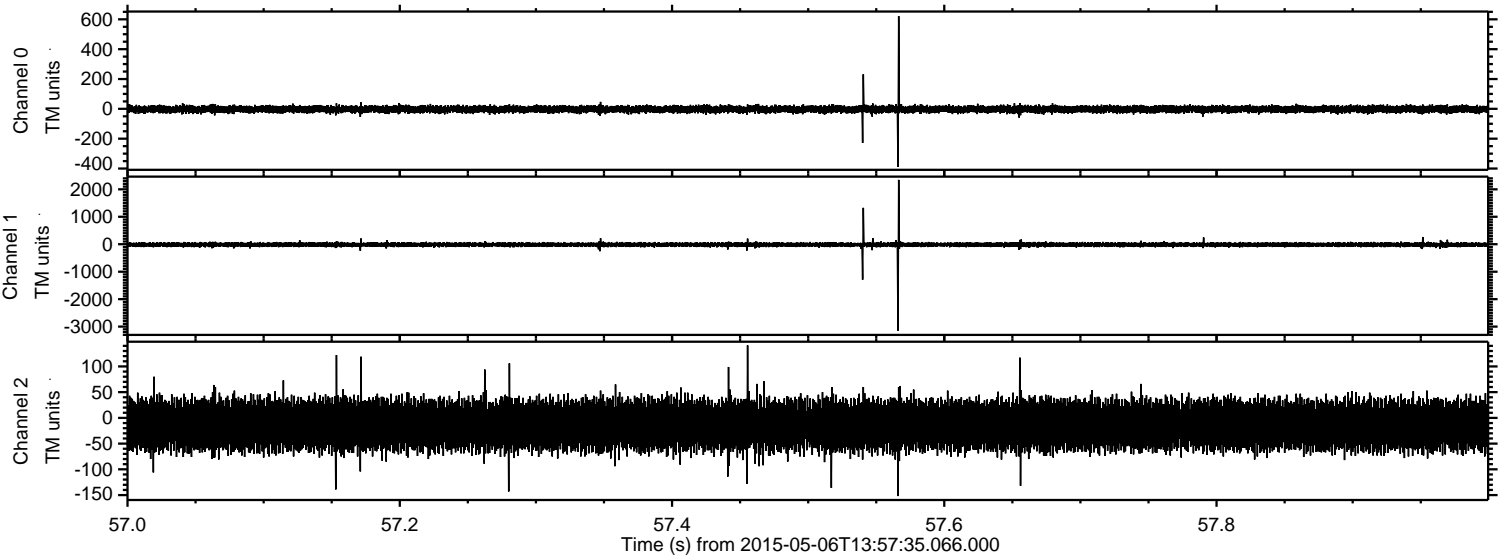

Channel 0
mn: -389
mx: 621
 μ : -2.6
 σ : 12.0

Channel 1
mn: -3146
mx: 2346
 μ : -14.9
 σ : 41.4

Channel 2
mn: -152
mx: 141
 μ : -13.9
 σ : 23.2

Processed Wed May 6 16:04:28 2015 by ELM ver.2012-10-06 from 001__elm20150506_135734__dat00.bin

