

ELMAVAN 3D WAVEFORMS (Measured data sampled at 50 kHz) 49782 packets of 144 samples from 2015-05-06T13:32:34.279.999.

Processed Wed May 6 15:38:56 2015 by ELM ver.2012-10-06 from 001\_\_elm20150506\_133233\_\_dat00.bin

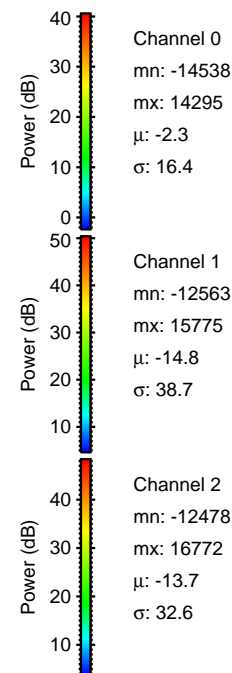

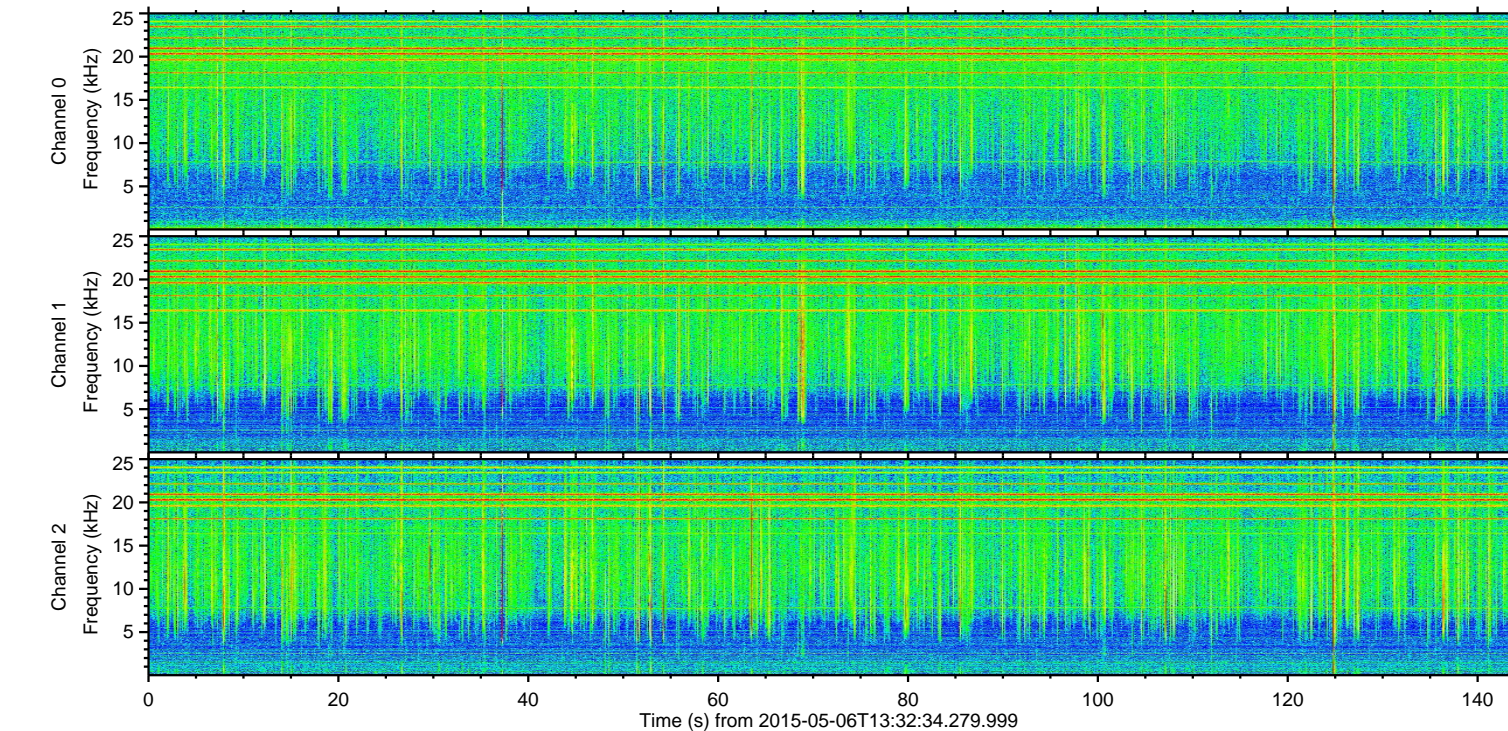
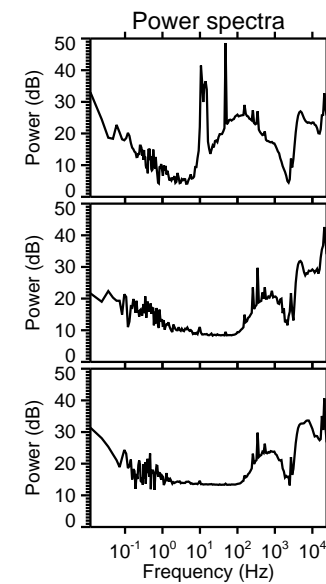
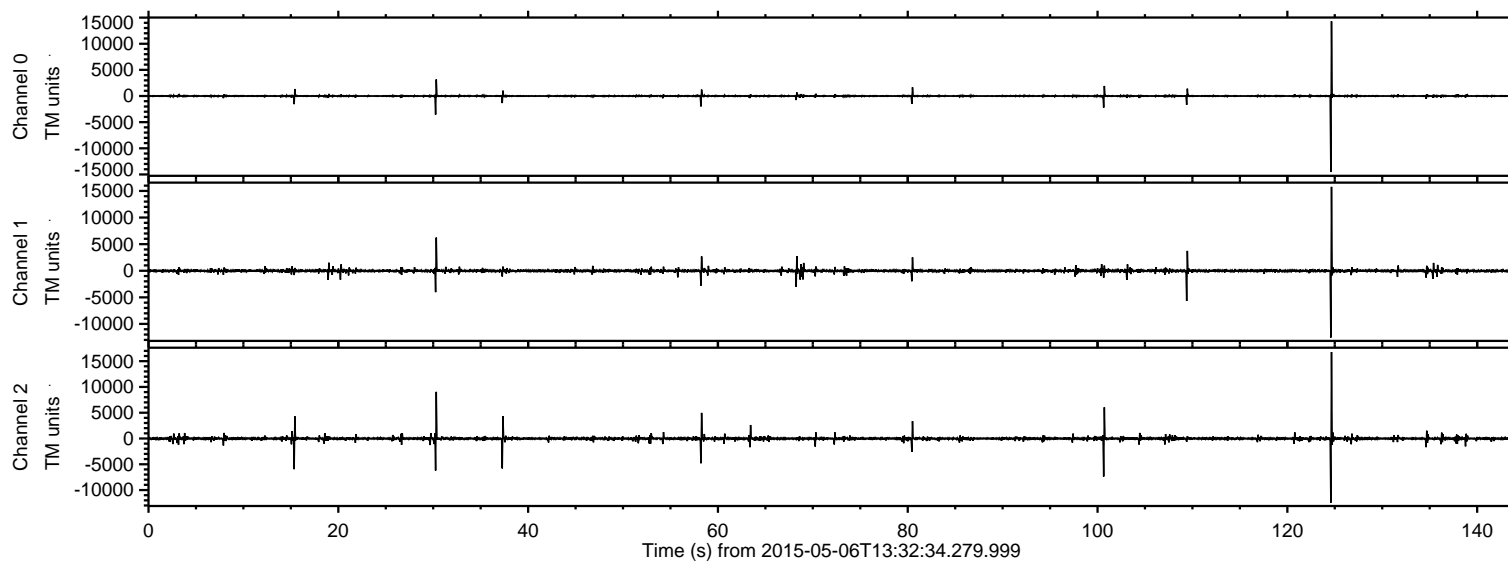

ELMAVAN 3D WAVEFORMS (Measured data sampled at 50 kHz) 49782 packets of 144 samples from 2015-05-06T13:32:34.279.999. Part 125/144

Processed Wed May 6 15:39:08 2015 by ELM ver.2012-10-06 from 001\_\_elm20150506\_133233\_\_dat00.bin

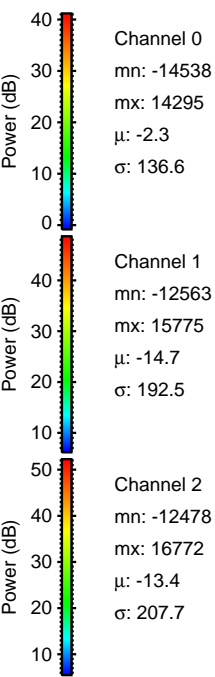
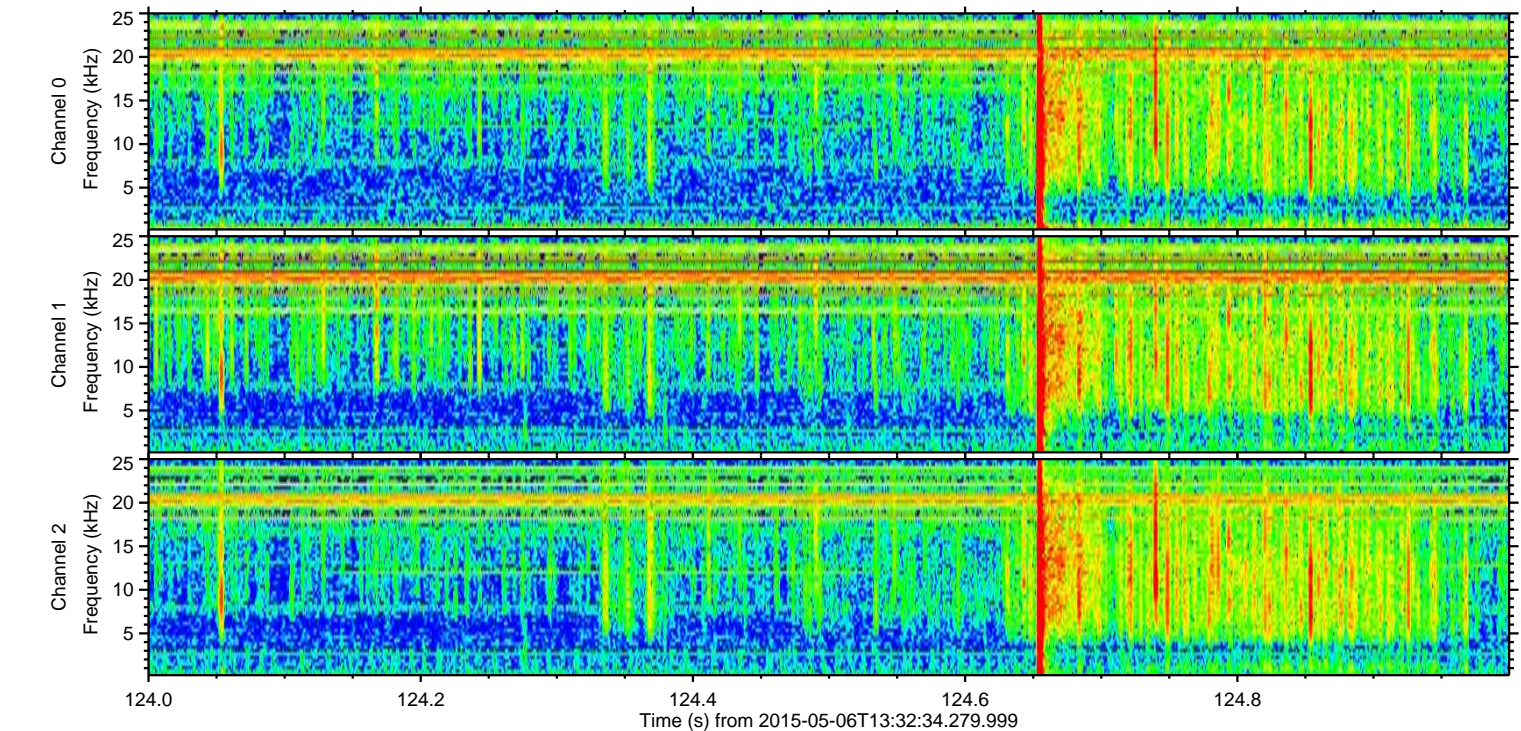
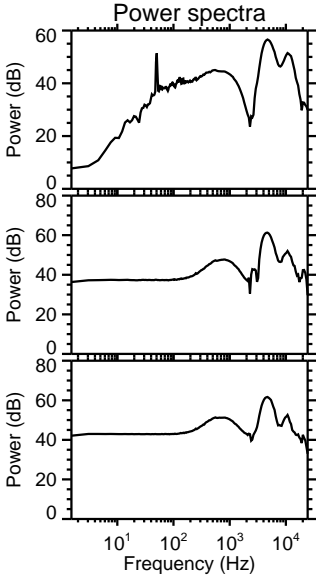
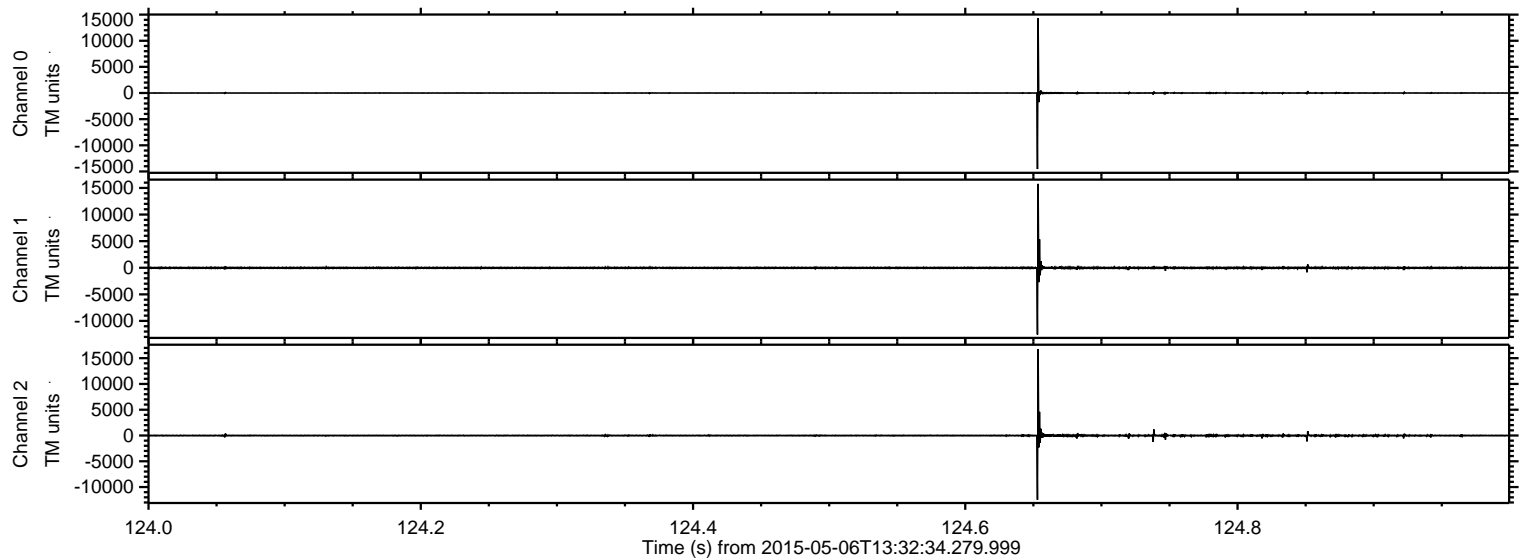



Processed Wed May 6 15:39:08 2015 by ELM ver.2012-10-06 from 001\_\_elm20150506\_133233\_\_dat00.bin

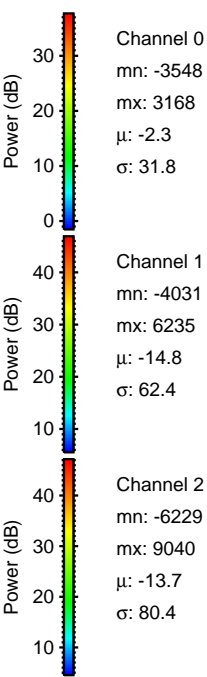
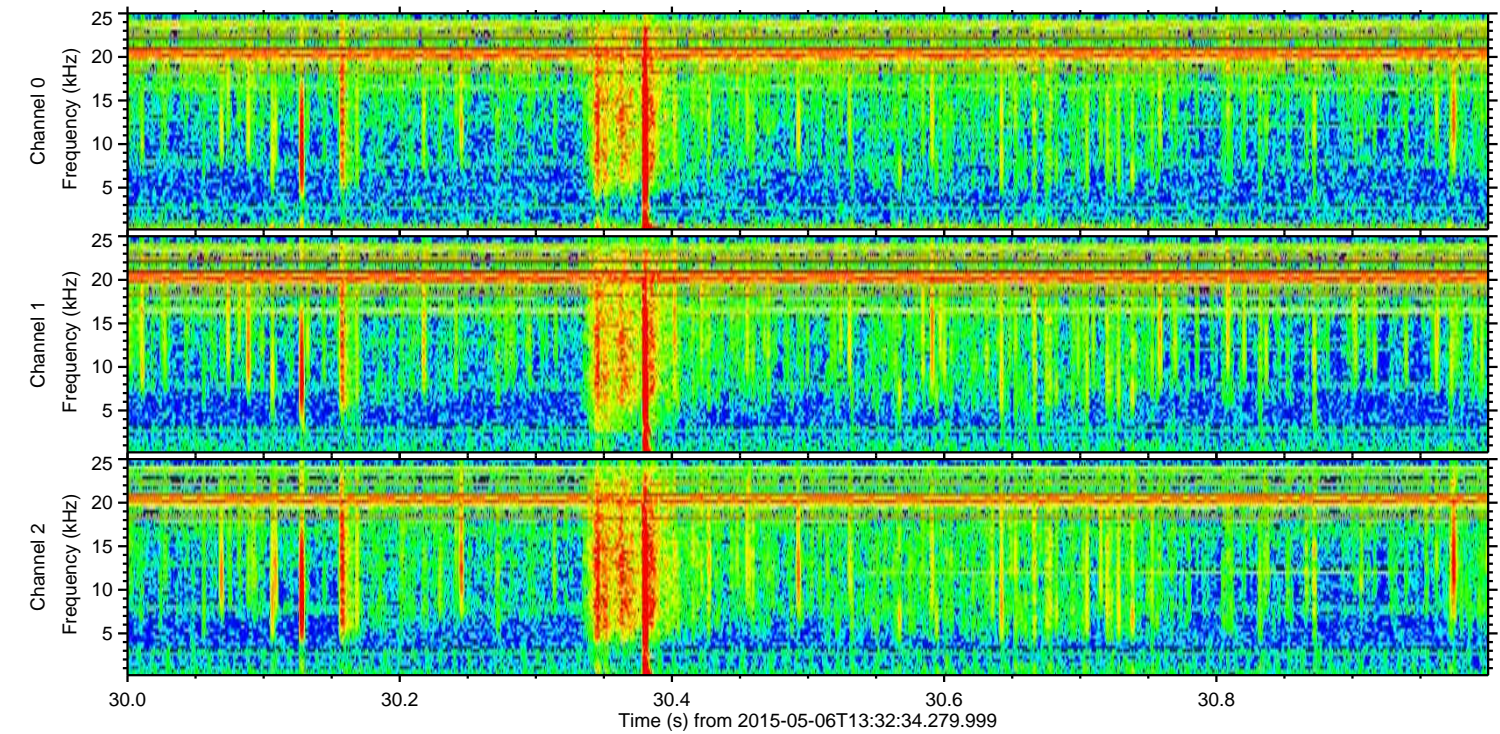
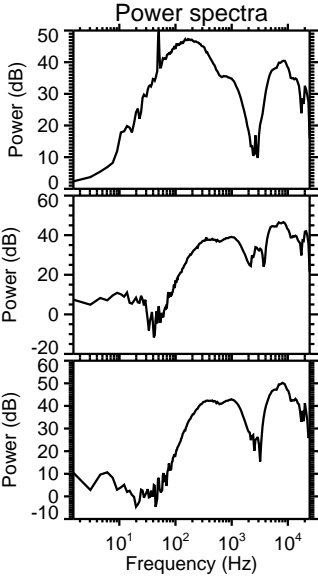
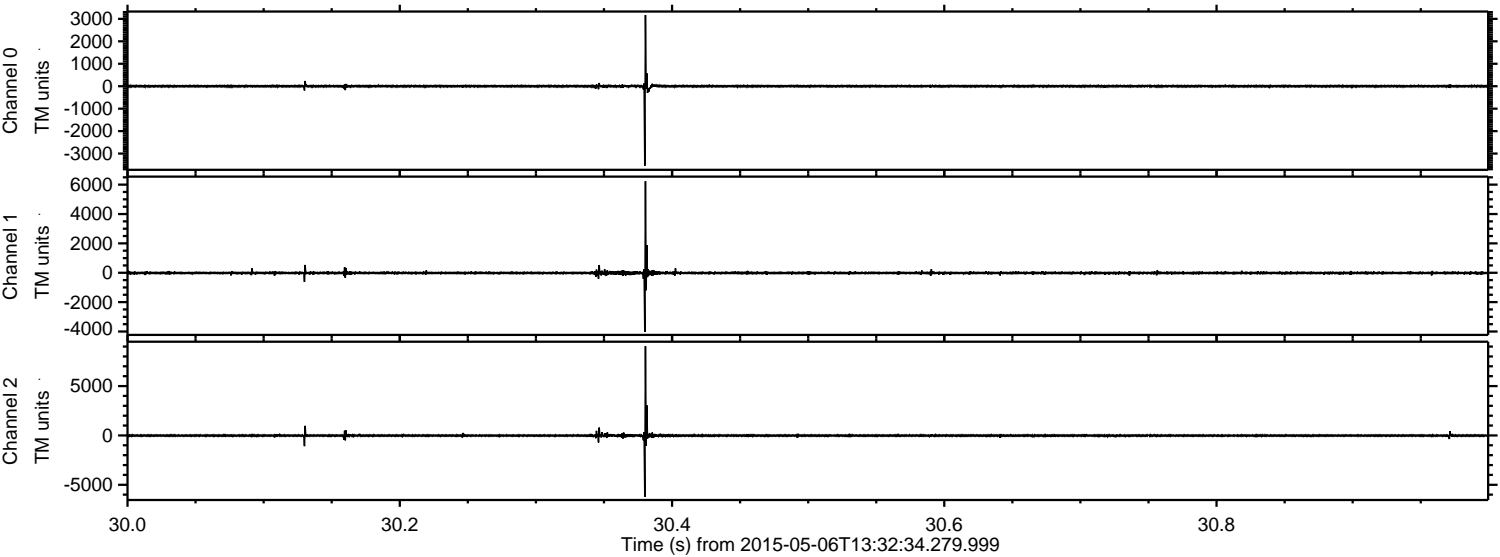



ELMAVAN 3D WAVEFORMS (Measured data sampled at 50 kHz) 49782 packets of 144 samples from 2015-05-06T13:32:34.279.999. Part 101/144

Processed Wed May 6 15:39:09 2015 by ELM ver.2012-10-06 from 001\_\_elm20150506\_133233\_\_dat00.bin

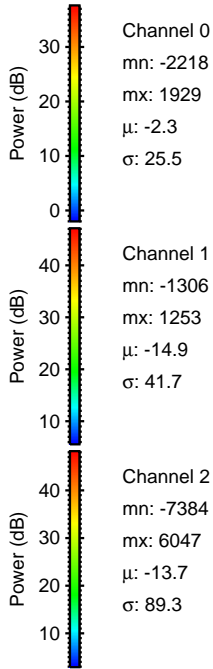
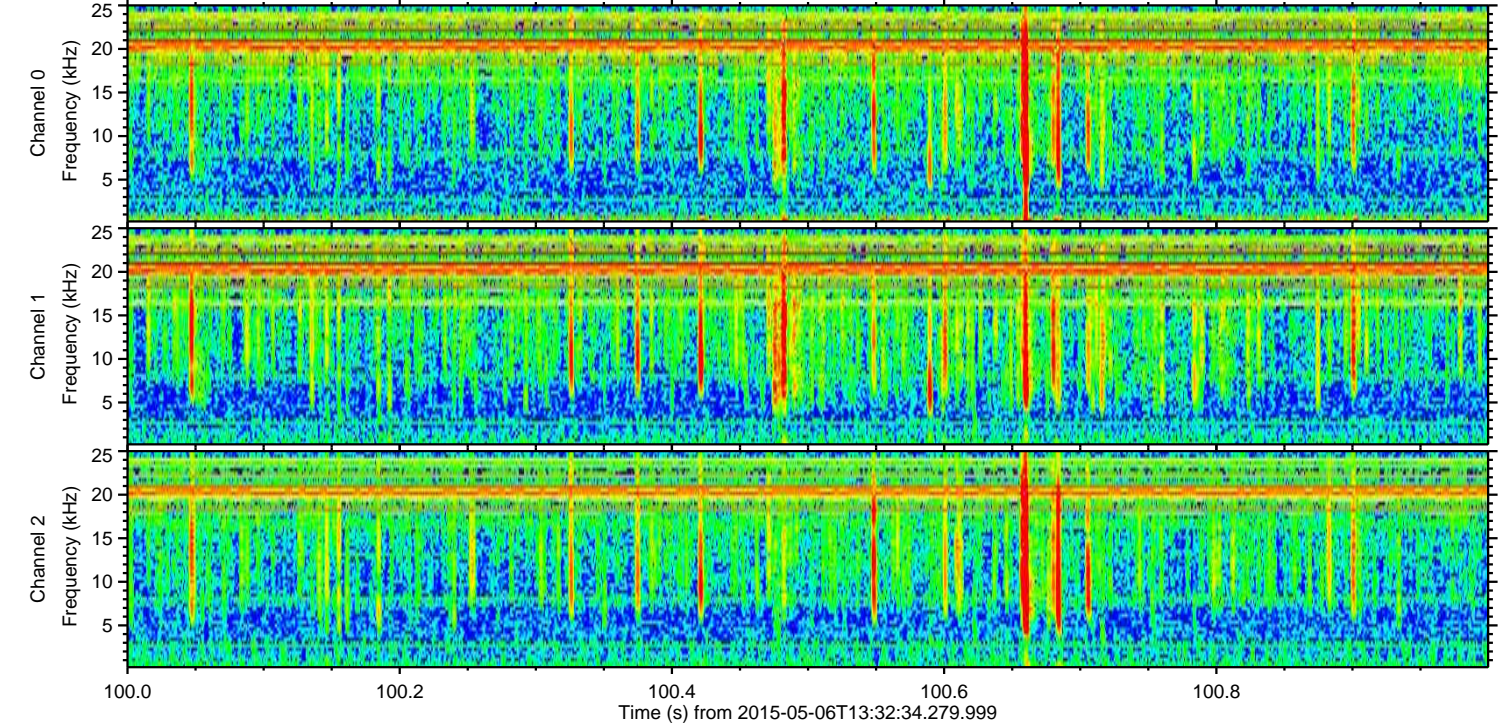
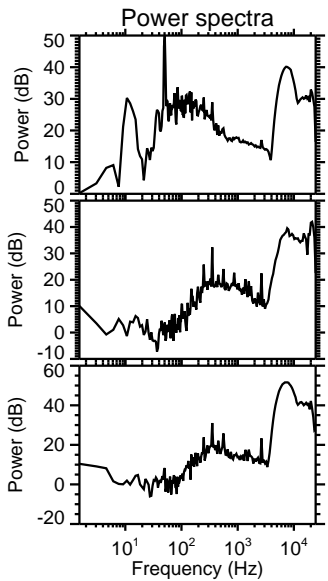
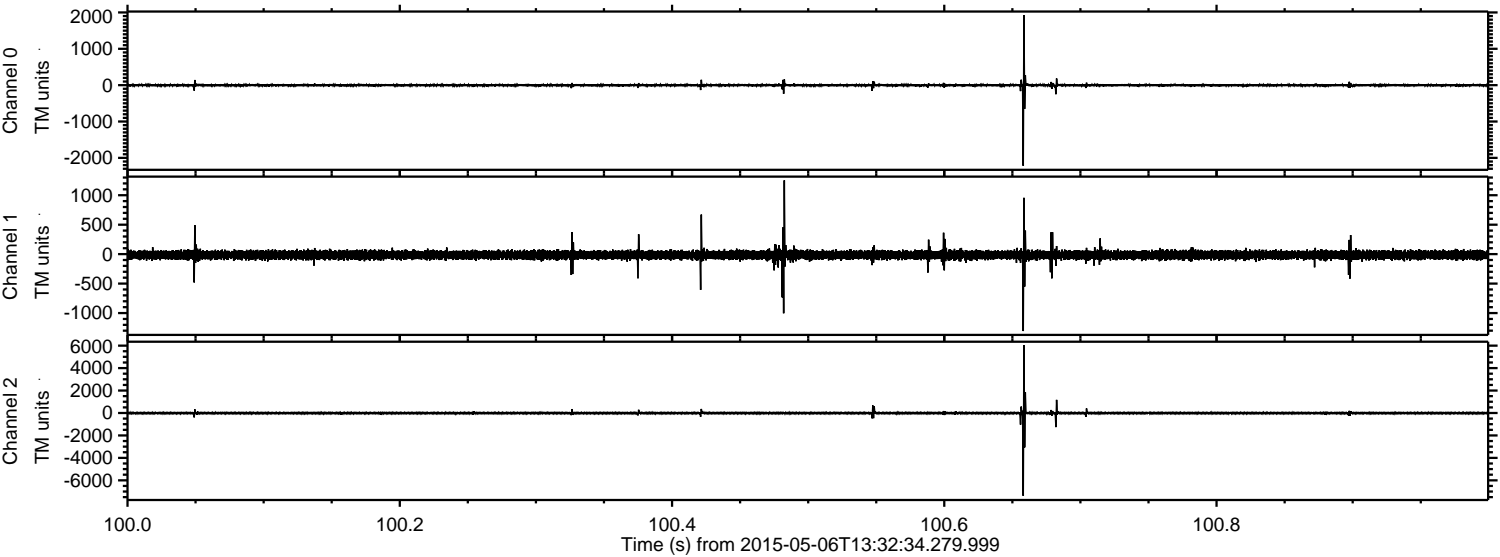



ELMAVAN 3D WAVEFORMS (Measured data sampled at 50 kHz) 49782 packets of 144 samples from 2015-05-06T13:32:34.279.999. Part 16/144

Processed Wed May 6 15:39:10 2015 by ELM ver.2012-10-06 from 001\_\_elm20150506\_133233\_\_dat00.bin

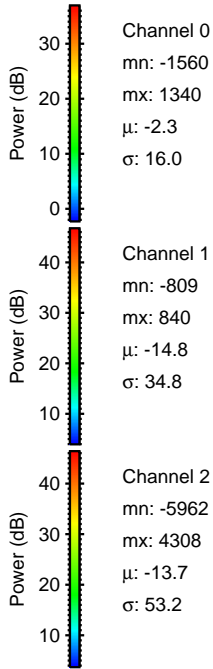
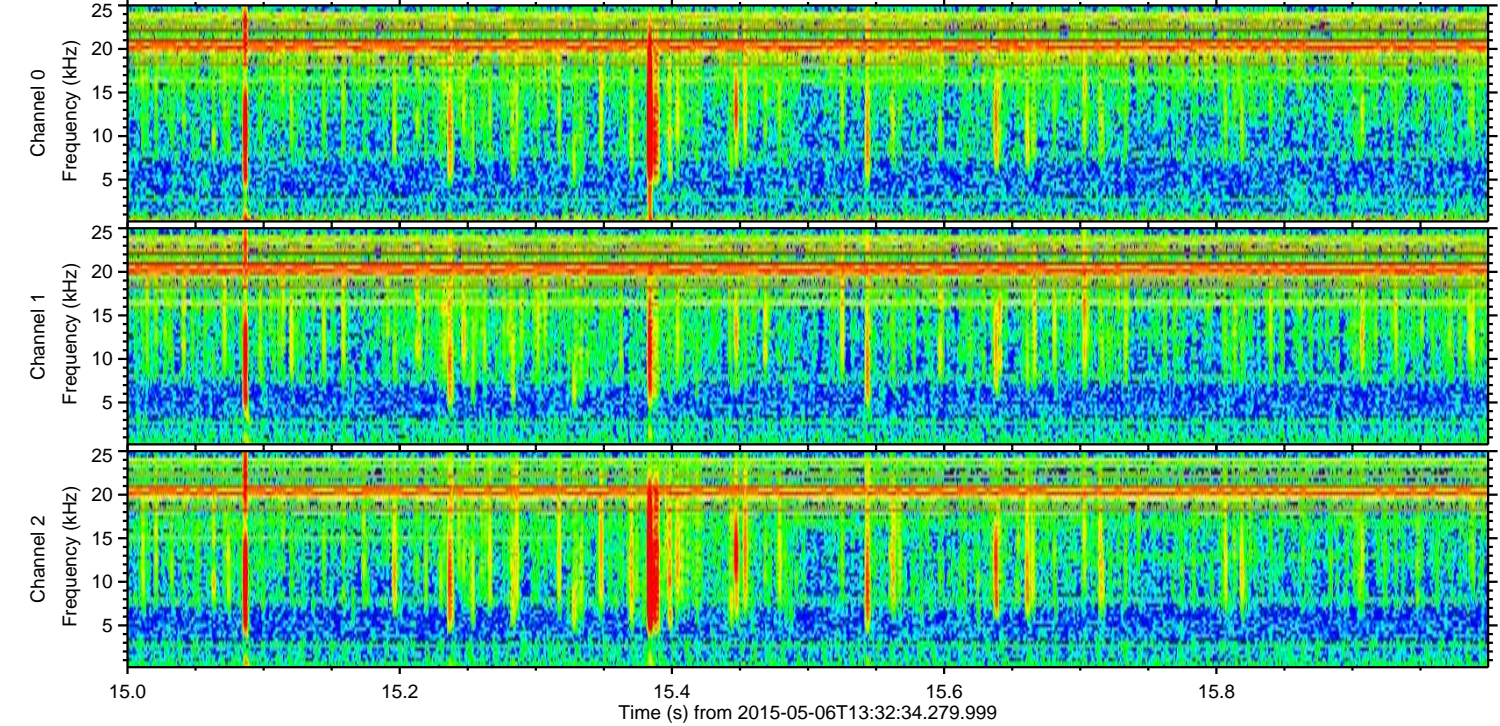
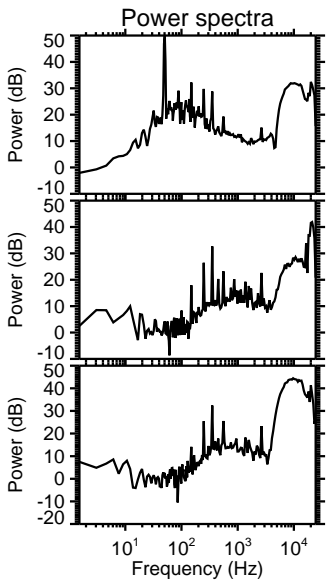
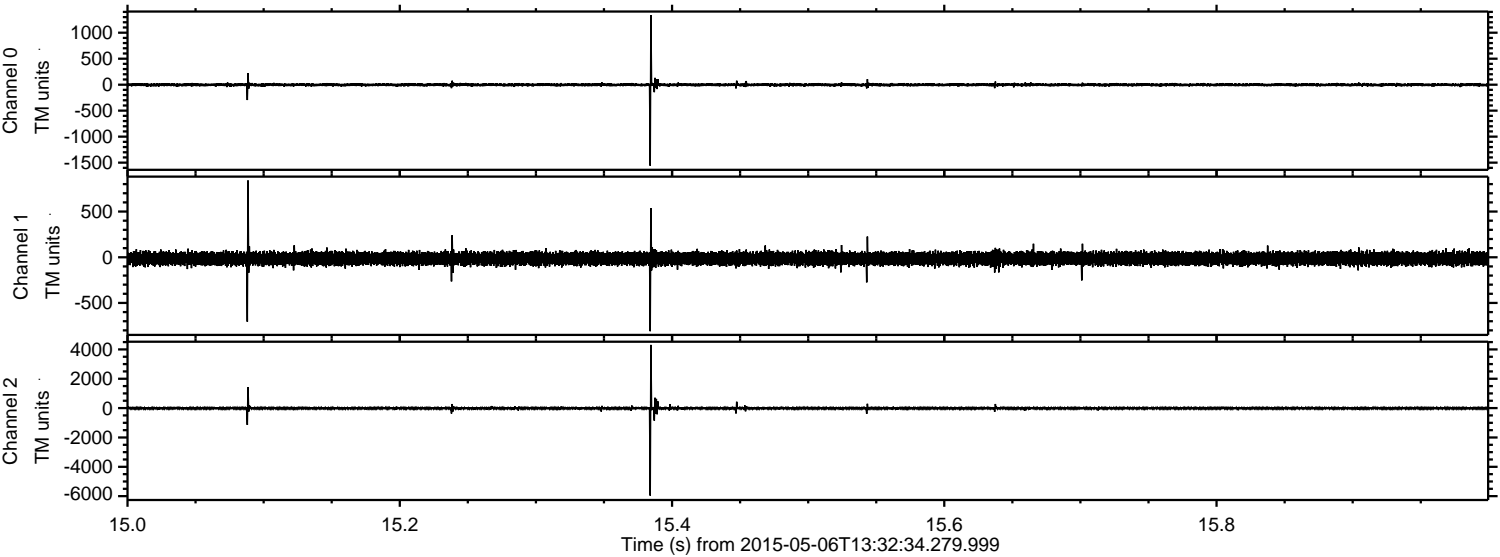



Processed Wed May 6 15:39:11 2015 by ELM ver.2012-10-06 from 001\_\_elm20150506\_133233\_\_dat00.bin

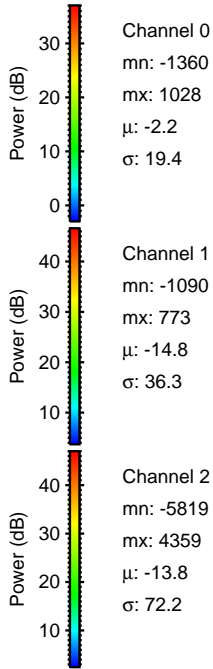
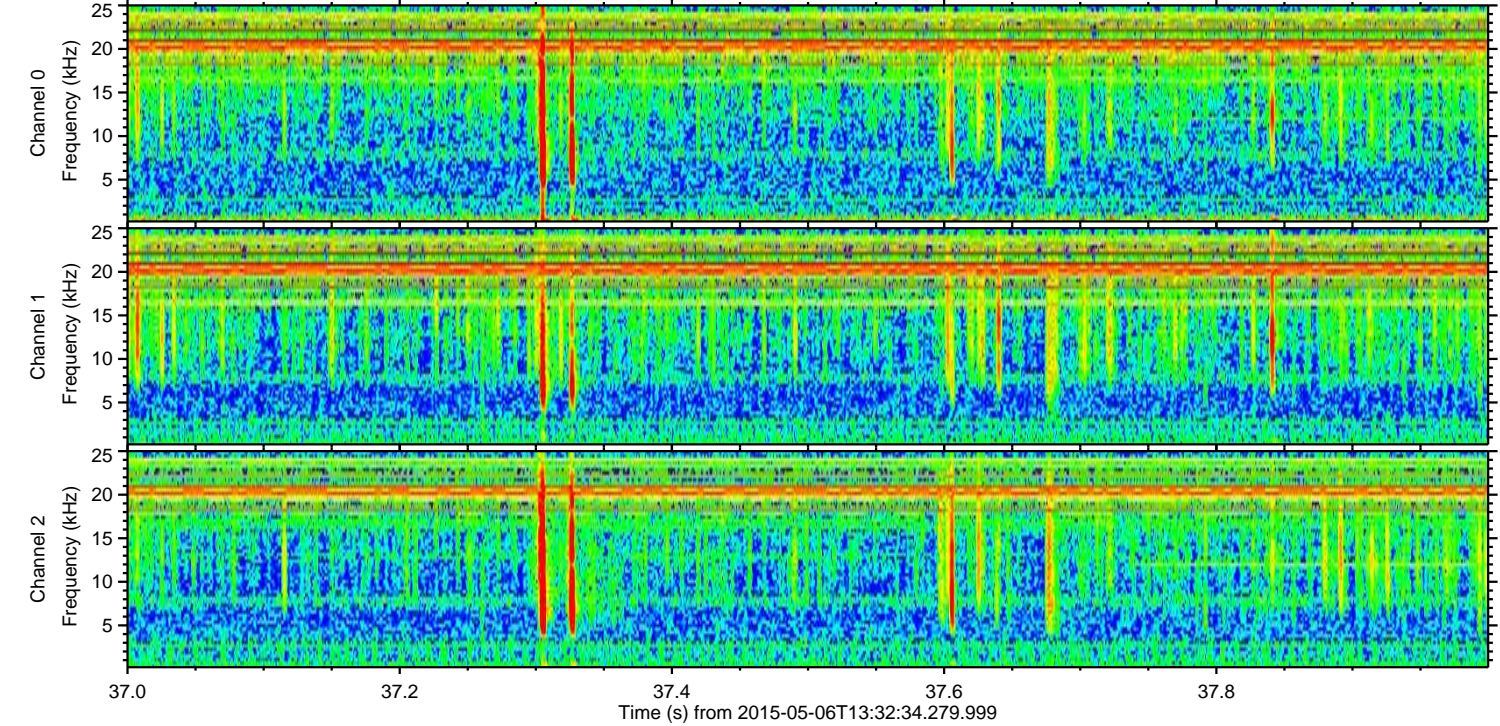
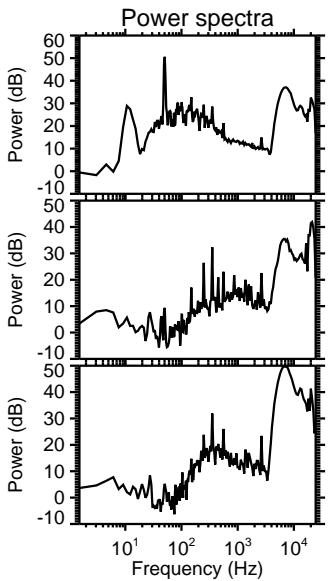
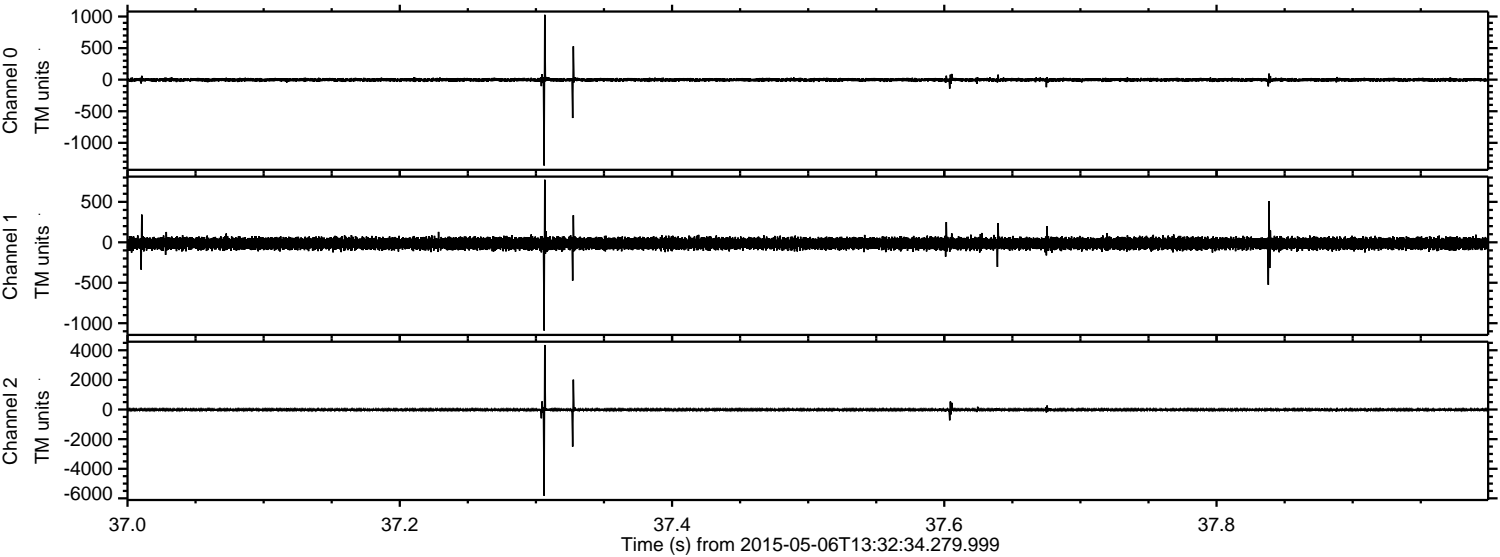

Channel 0  
mn: -1360  
mx: 1028  
 $\mu$ : -2.2  
 $\sigma$ : 19.4

Channel 1  
mn: -1090  
mx: 773  
 $\mu$ : -14.8  
 $\sigma$ : 36.3

Channel 2  
mn: -5819  
mx: 4359  
 $\mu$ : -13.8  
 $\sigma$ : 72.2



ELMAVAN 3D WAVEFORMS (Measured data sampled at 50 kHz) 49782 packets of 144 samples from 2015-05-06T13:32:34.279.999. Part 110/144

Processed Wed May 6 15:39:12 2015 by ELM ver.2012-10-06 from 001\_\_elm20150506\_133233\_\_dat00.bin

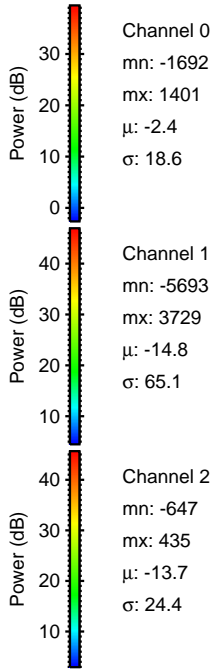
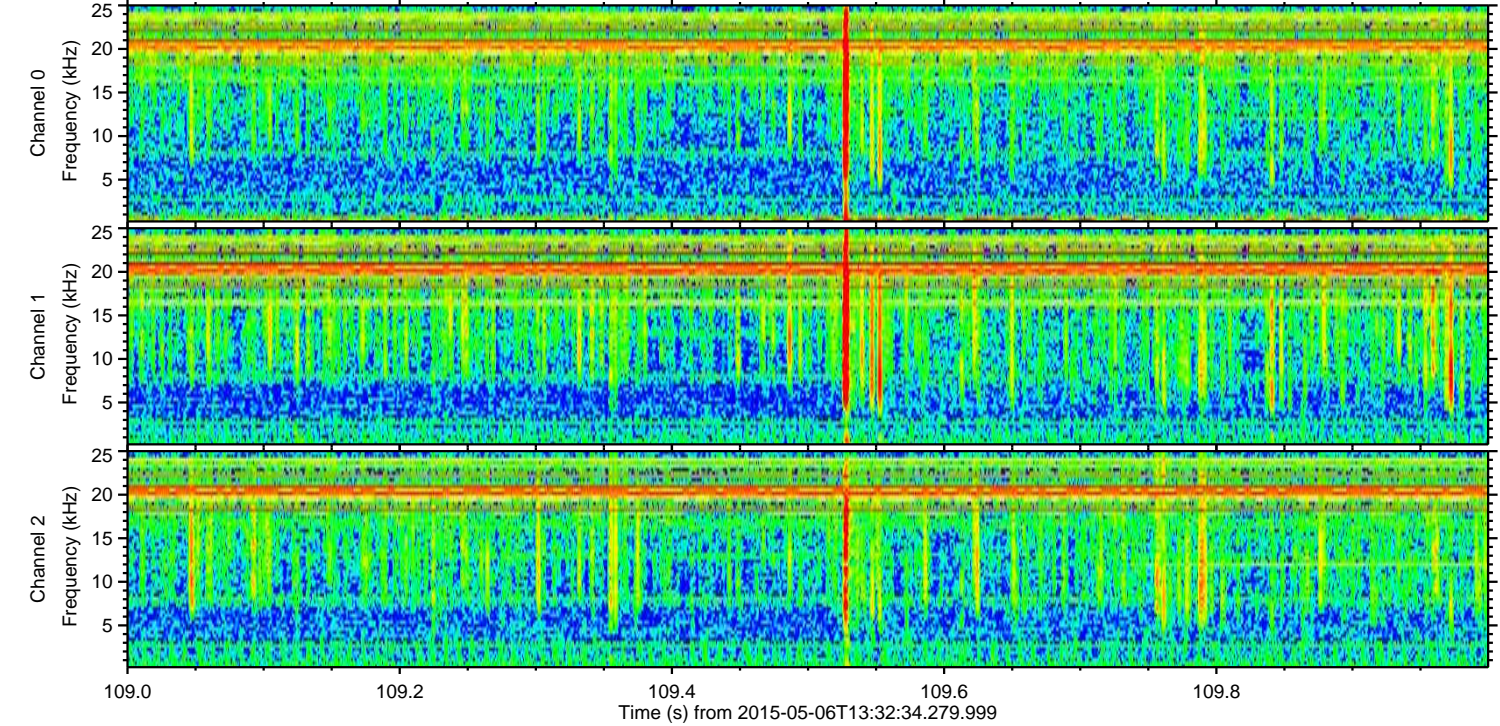
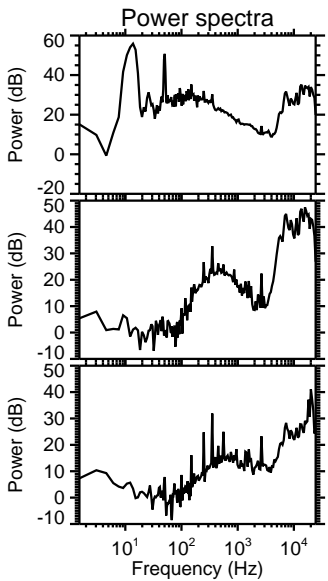
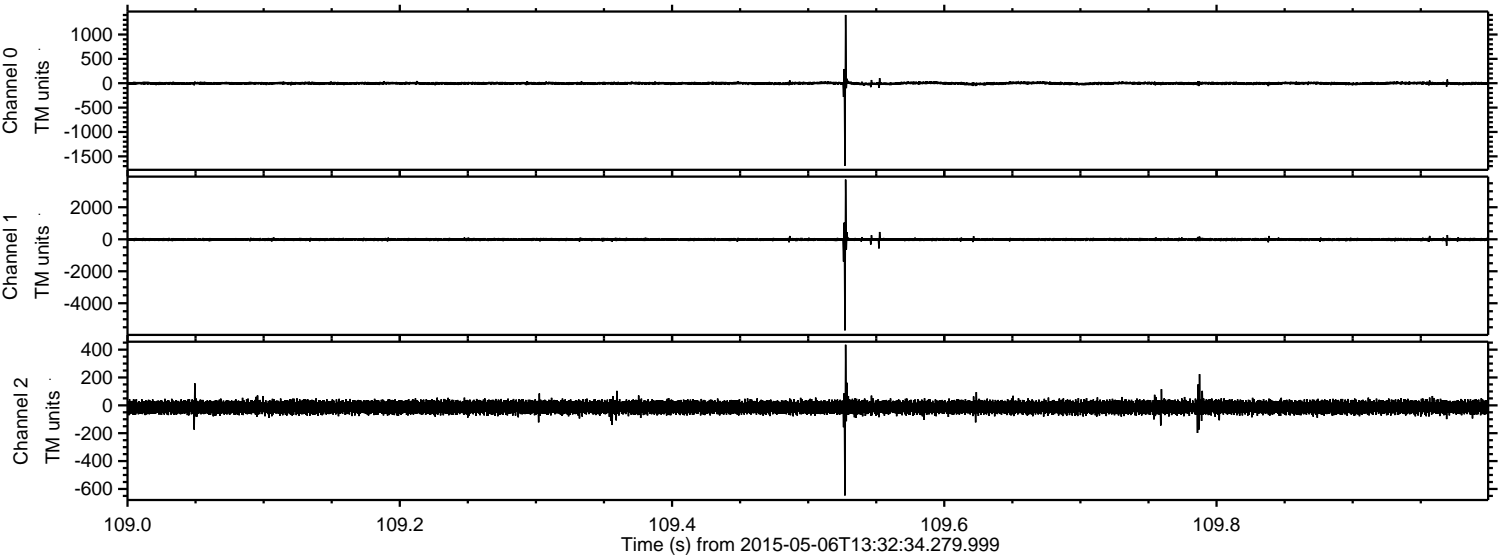



Processed Wed May 6 15:39:13 2015 by ELM ver.2012-10-06 from 001\_\_elm20150506\_133233\_\_dat00.bin

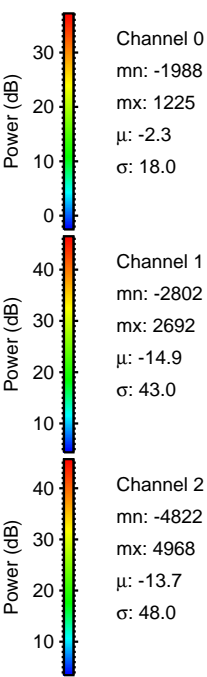
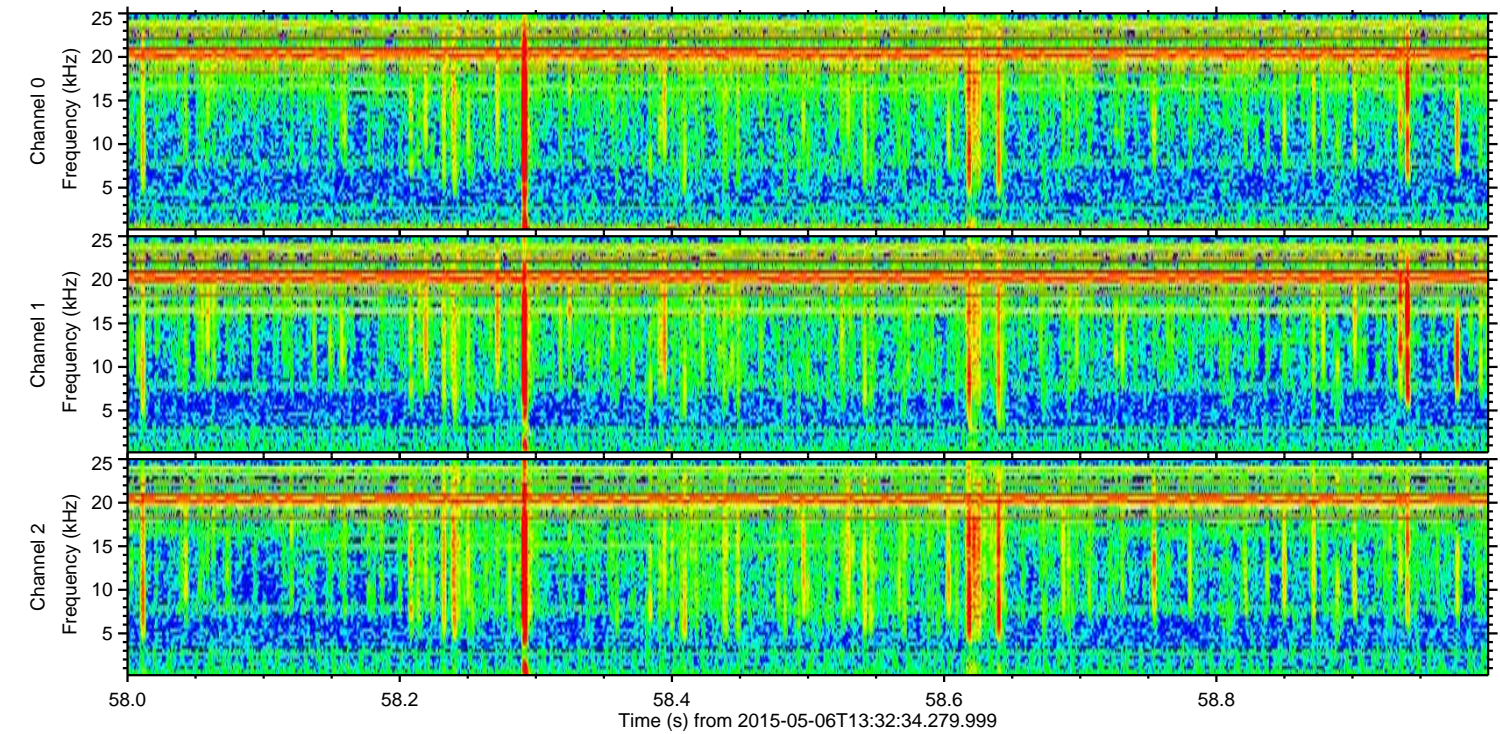
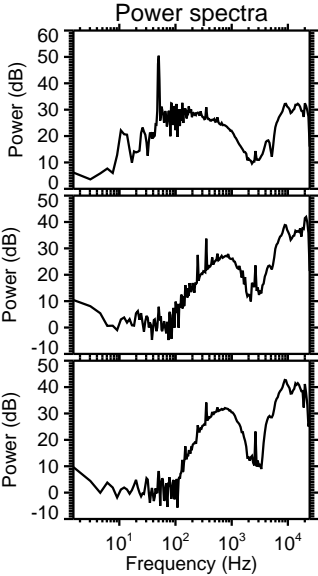
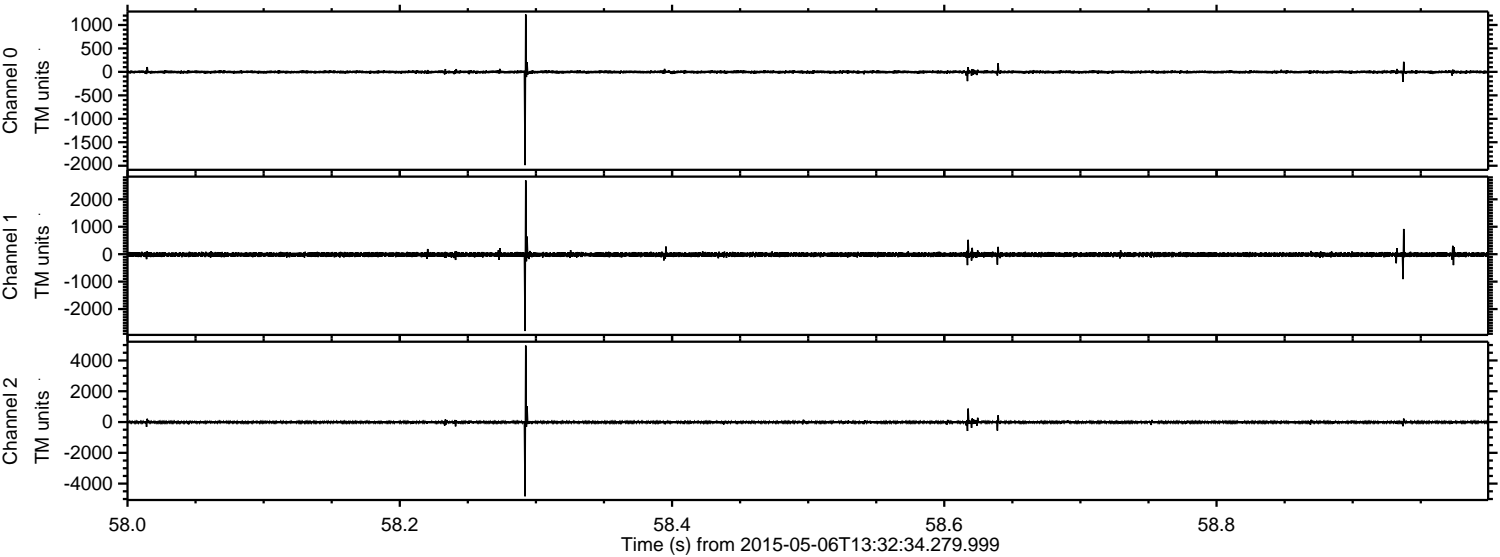

Channel 0  
mn: -1988  
mx: 1225  
 $\mu$ : -2.3  
 $\sigma$ : 18.0

Channel 1  
mn: -2802  
mx: 2692  
 $\mu$ : -14.9  
 $\sigma$ : 43.0

Channel 2  
mn: -4822  
mx: 4968  
 $\mu$ : -13.7  
 $\sigma$ : 48.0



Processed Wed May 6 15:39:15 2015 by ELM ver.2012-10-06 from 001\_\_elm20150506\_133233\_\_dat00.bin

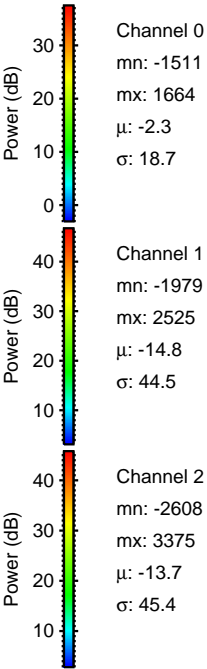
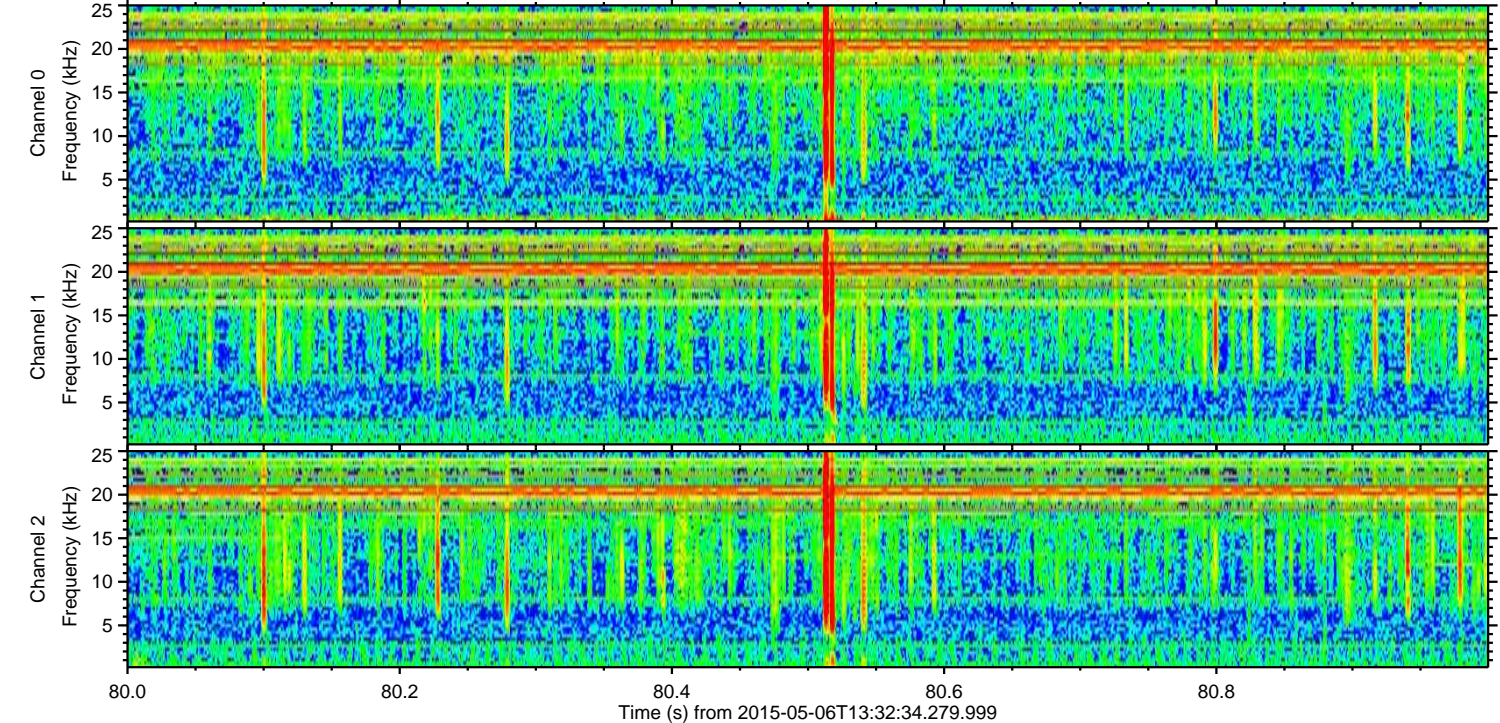
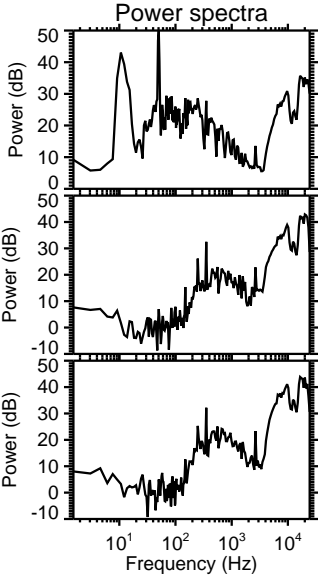
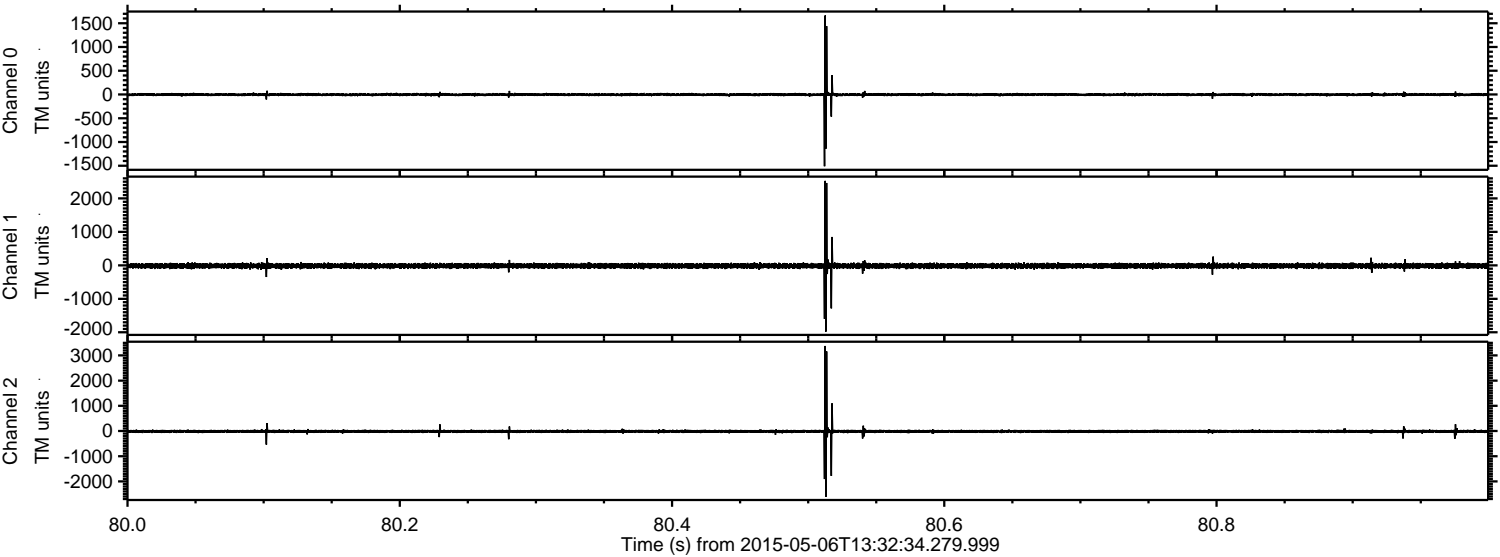



Processed Wed May 6 15:39:16 2015 by ELM ver.2012-10-06 from 001\_\_elm20150506\_133233\_\_dat00.bin

