

ELMAVAN 3D WAVEFORMS (Measured data sampled at 50 kHz) 49654 packets of 144 samples from 2015-05-06T10:57:29.399.000.

Processed Wed May 6 13:04:35 2015 by ELM ver.2012-10-06 from 001__elm20150506_105728__dat00.bin

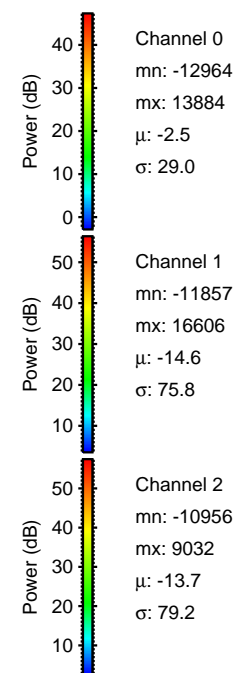
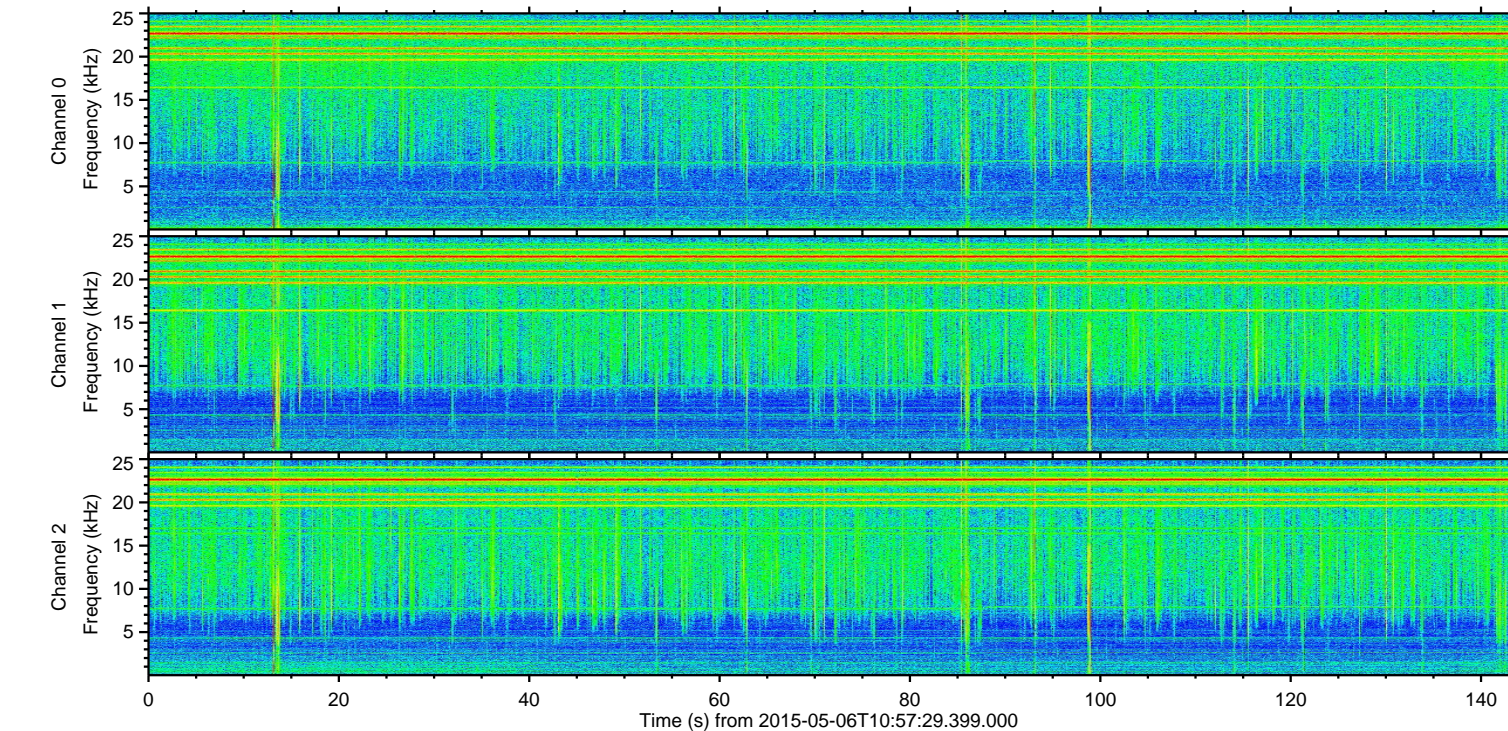
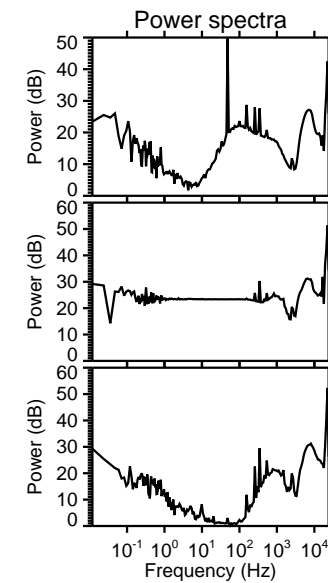
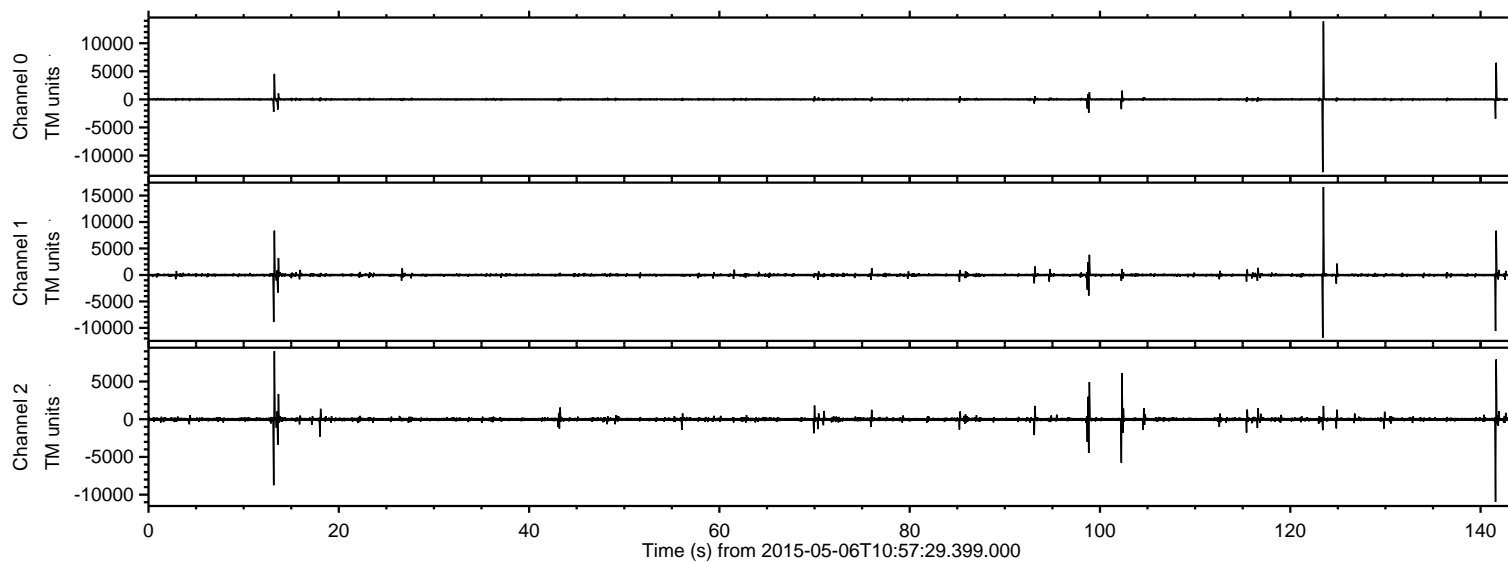

ELMAVAN 3D WAVEFORMS (Measured data sampled at 50 kHz) 49654 packets of 144 samples from 2015-05-06T10:57:29.399.000. Part 124/144

Processed Wed May 6 13:04:46 2015 by ELM ver.2012-10-06 from 001__elm20150506_105728__dat00.bin

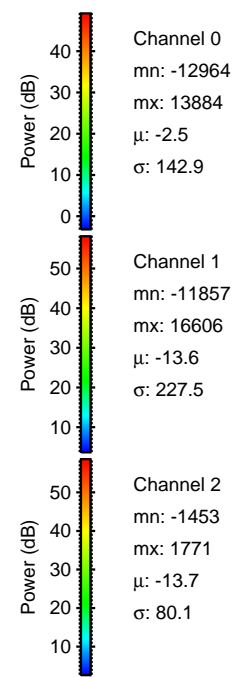
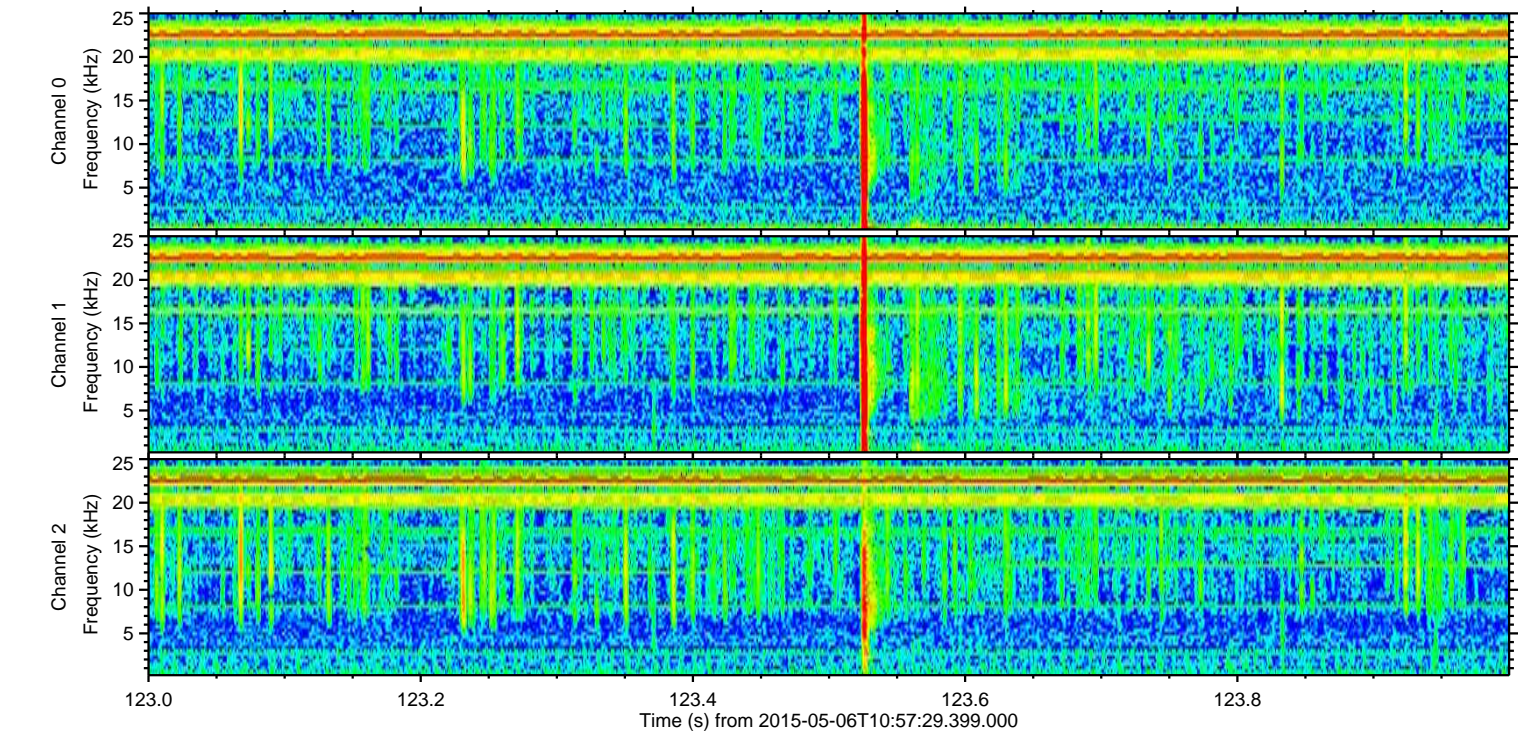
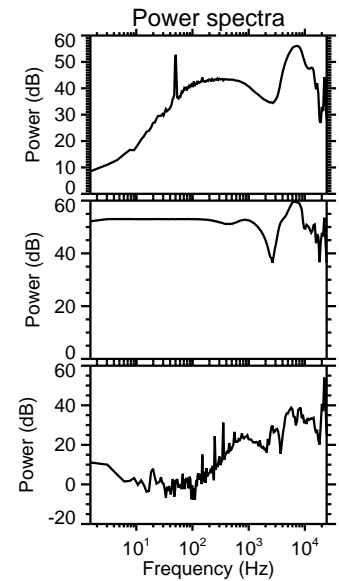
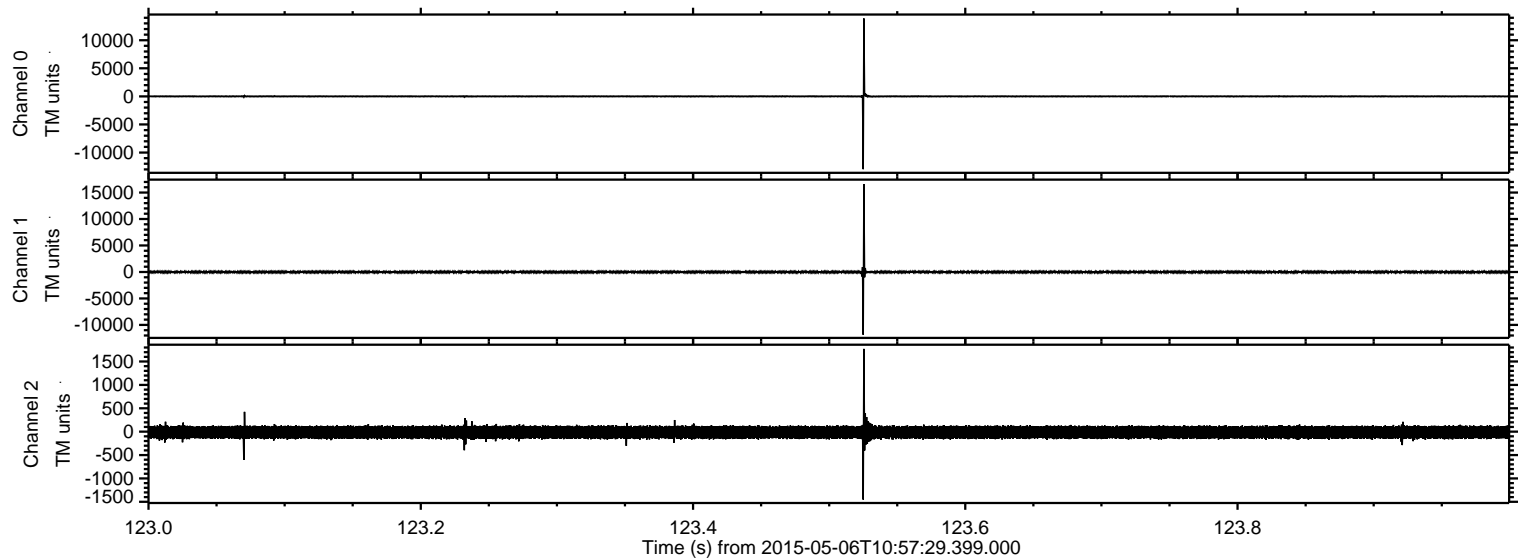

ELMAVAN 3D WAVEFORMS (Measured data sampled at 50 kHz) 49654 packets of 144 samples from 2015-05-06T10:57:29.399.000. Part 142/144

Processed Wed May 6 13:04:47 2015 by ELM ver.2012-10-06 from 001__elm20150506_105728__dat00.bin

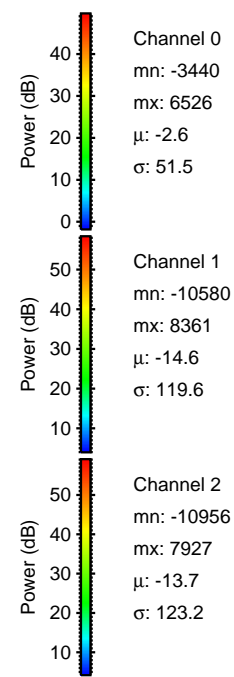
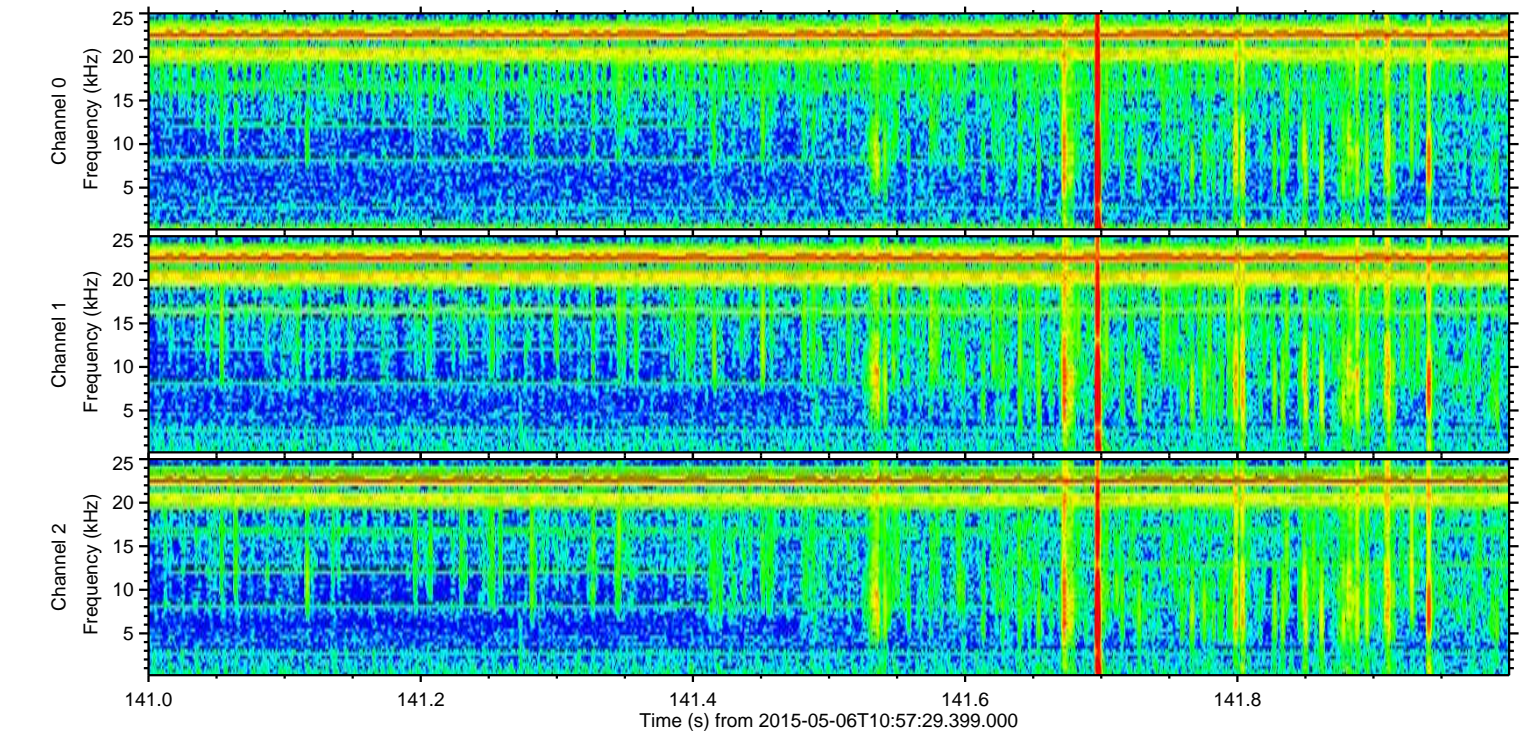
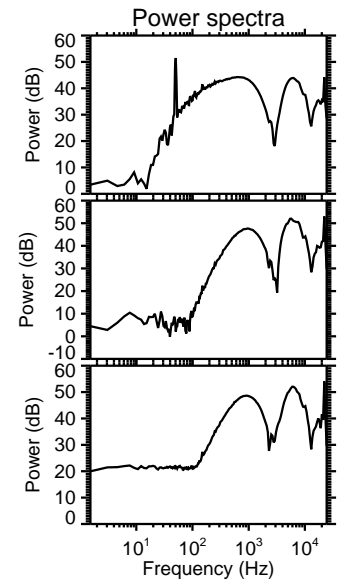
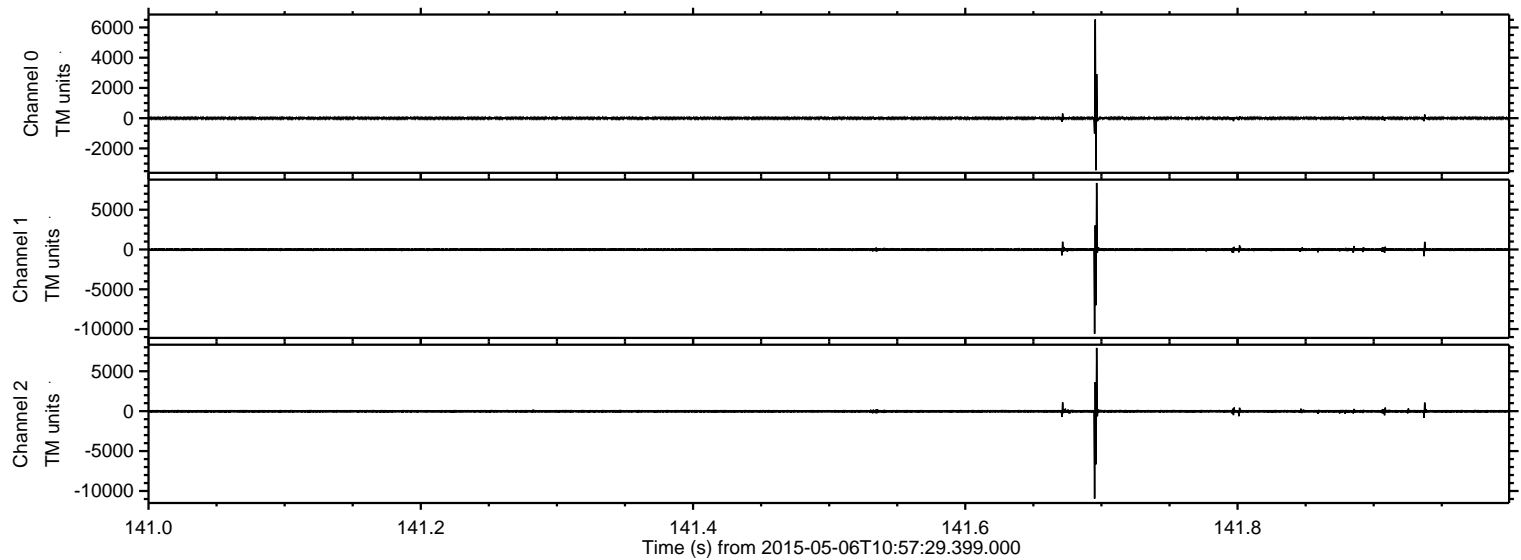

Processed Wed May 6 13:04:48 2015 by ELM ver.2012-10-06 from 001__elm20150506_105728__dat00.bin

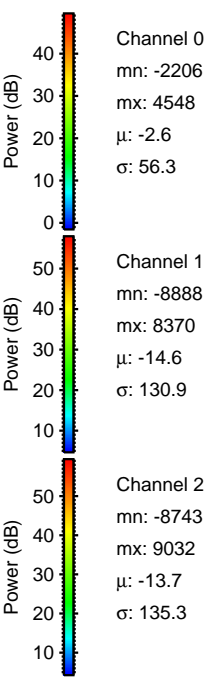
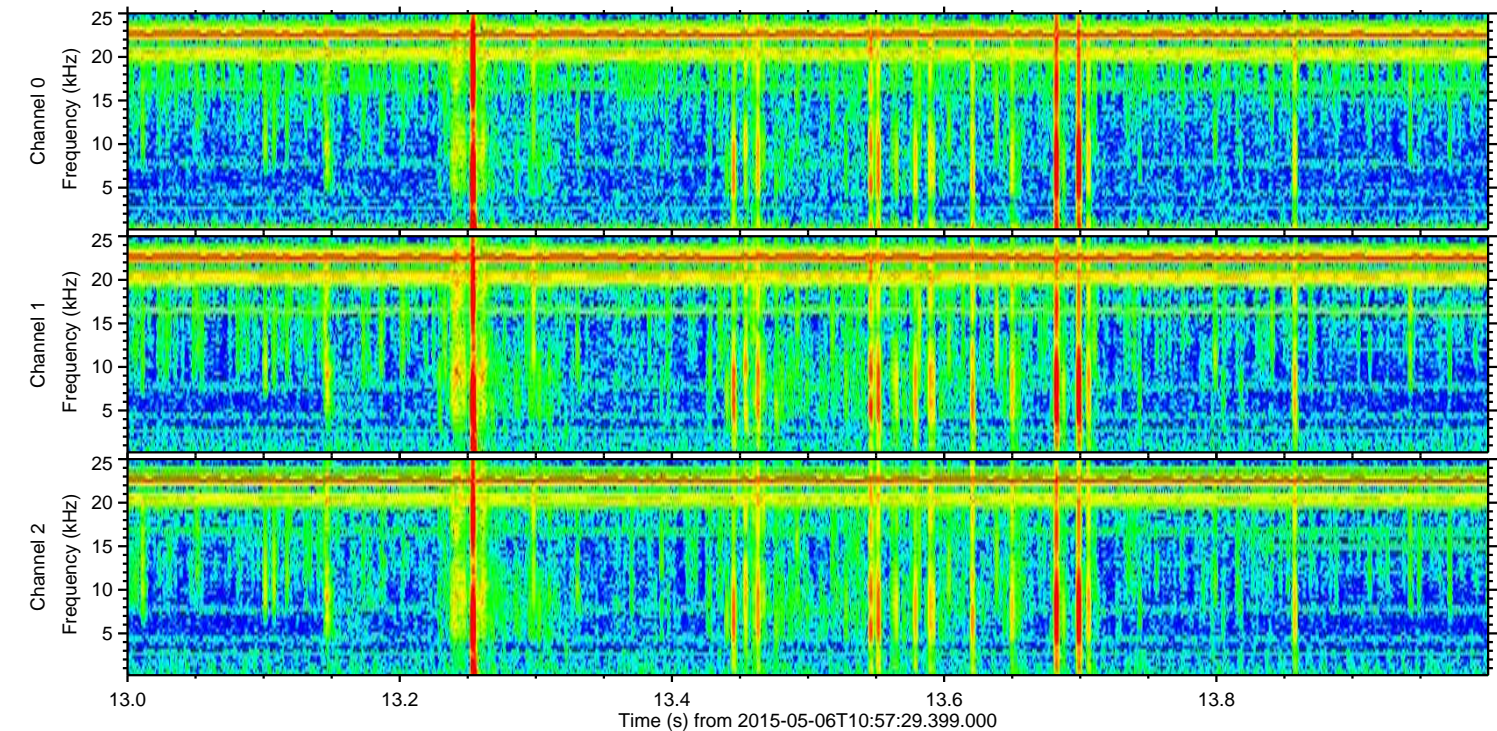
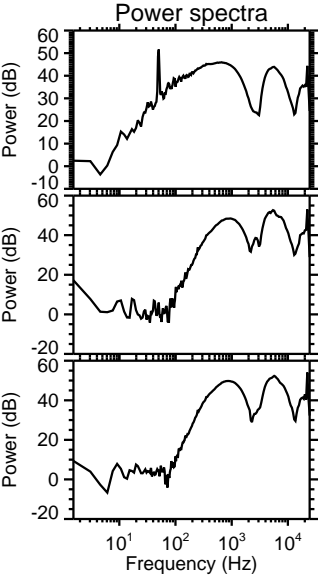
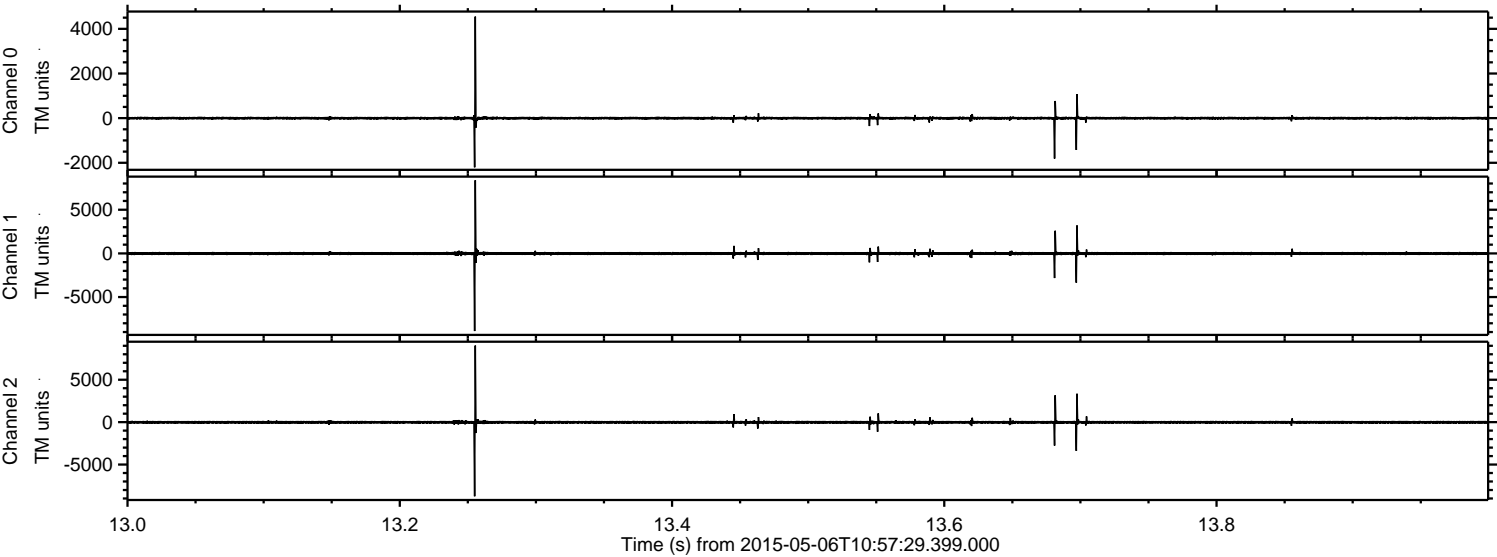

ELMAVAN 3D WAVEFORMS (Measured data sampled at 50 kHz) 49654 packets of 144 samples from 2015-05-06T10:57:29.399.000. Part 103/144

Processed Wed May 6 13:04:49 2015 by ELM ver.2012-10-06 from 001__elm20150506_105728__dat00.bin

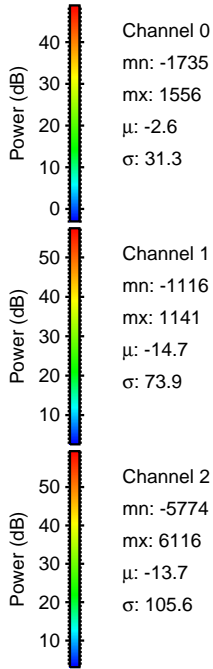
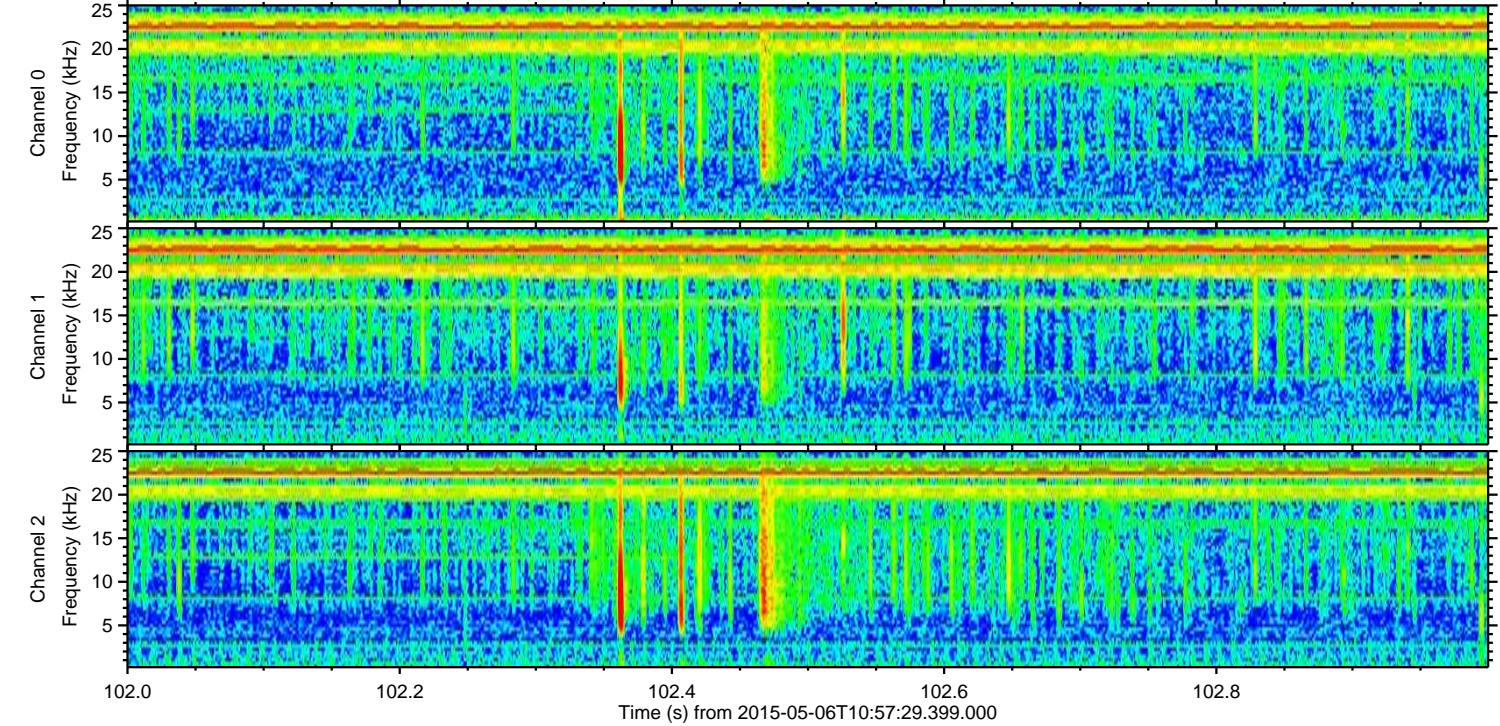
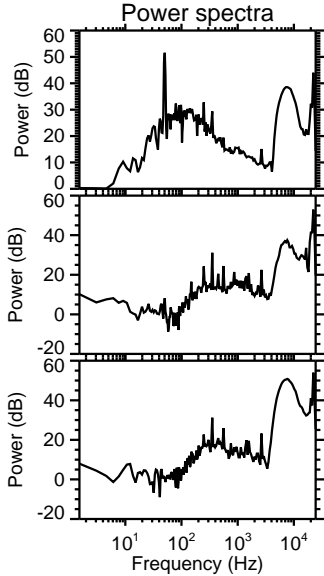
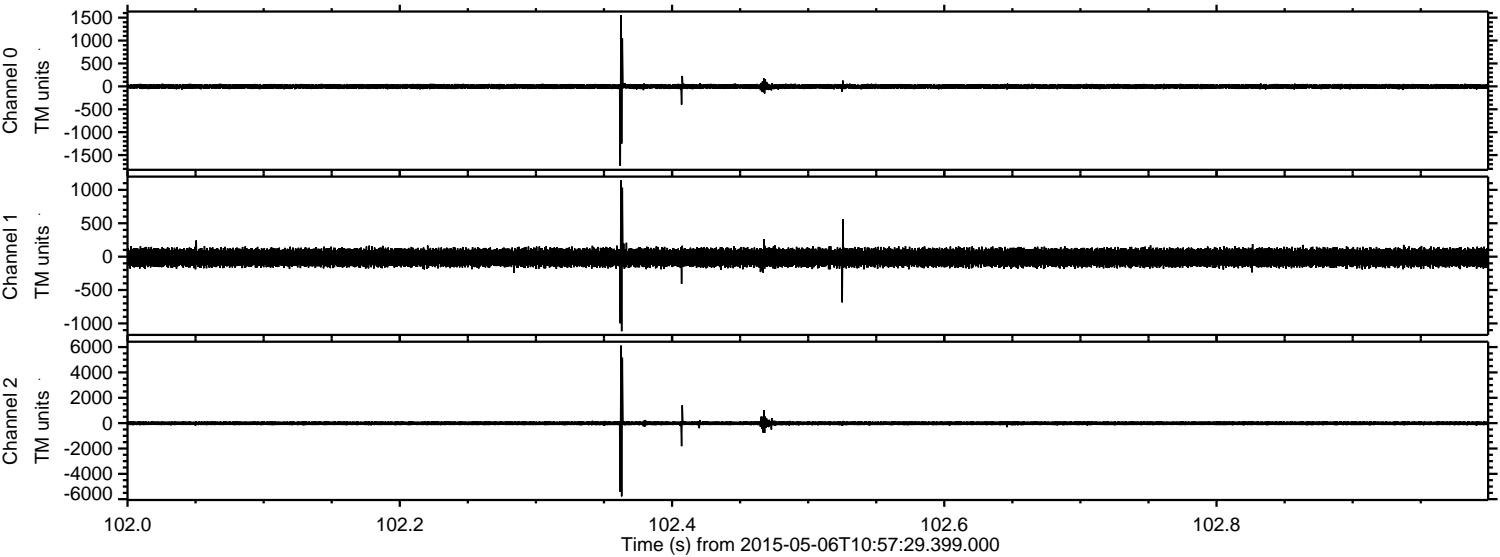

Processed Wed May 6 13:04:50 2015 by ELM ver.2012-10-06 from 001__elm20150506_105728__dat00.bin

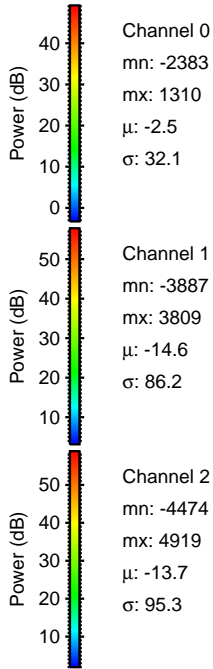
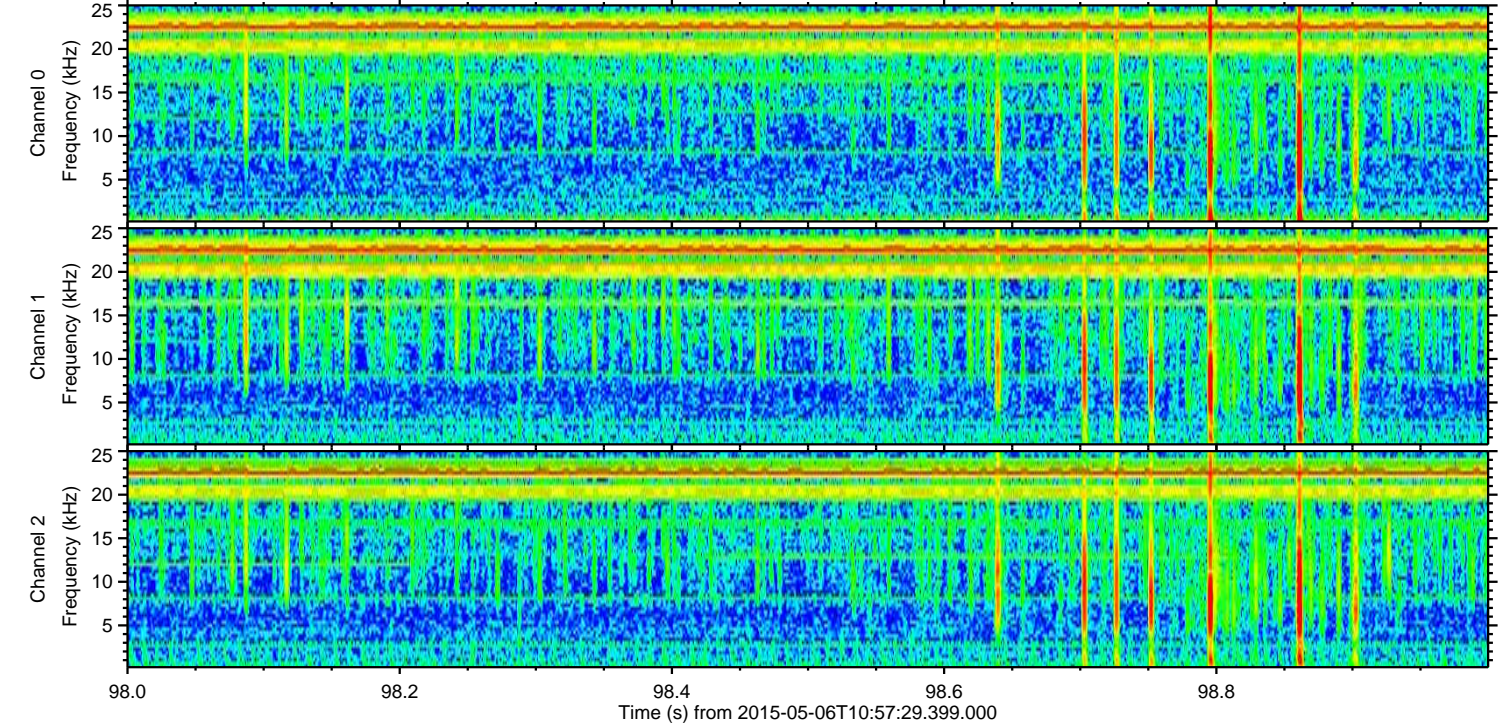
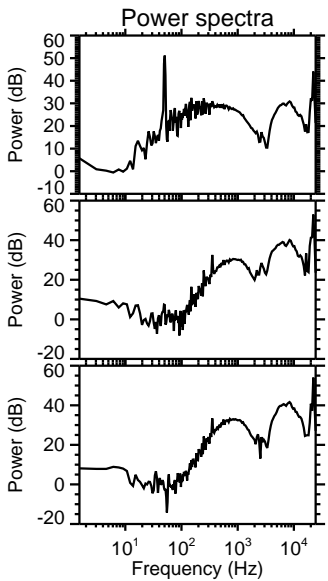
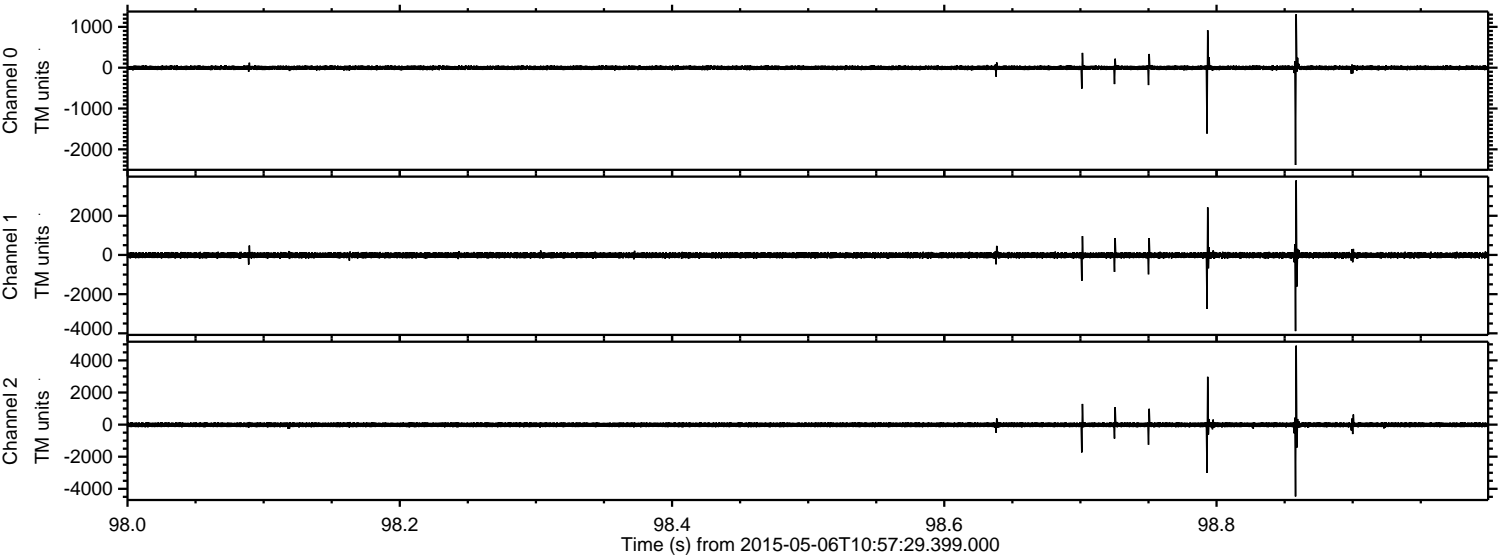

Channel 0
mn: -2383
mx: 1310
 μ : -2.5
 σ : 32.1

Channel 1
mn: -3887
mx: 3809
 μ : -14.6
 σ : 86.2

Channel 2
mn: -4474
mx: 4919
 μ : -13.7
 σ : 95.3

Processed Wed May 6 13:04:51 2015 by ELM ver.2012-10-06 from 001__elm20150506_105728__dat00.bin

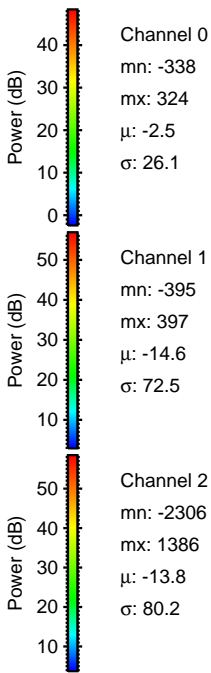
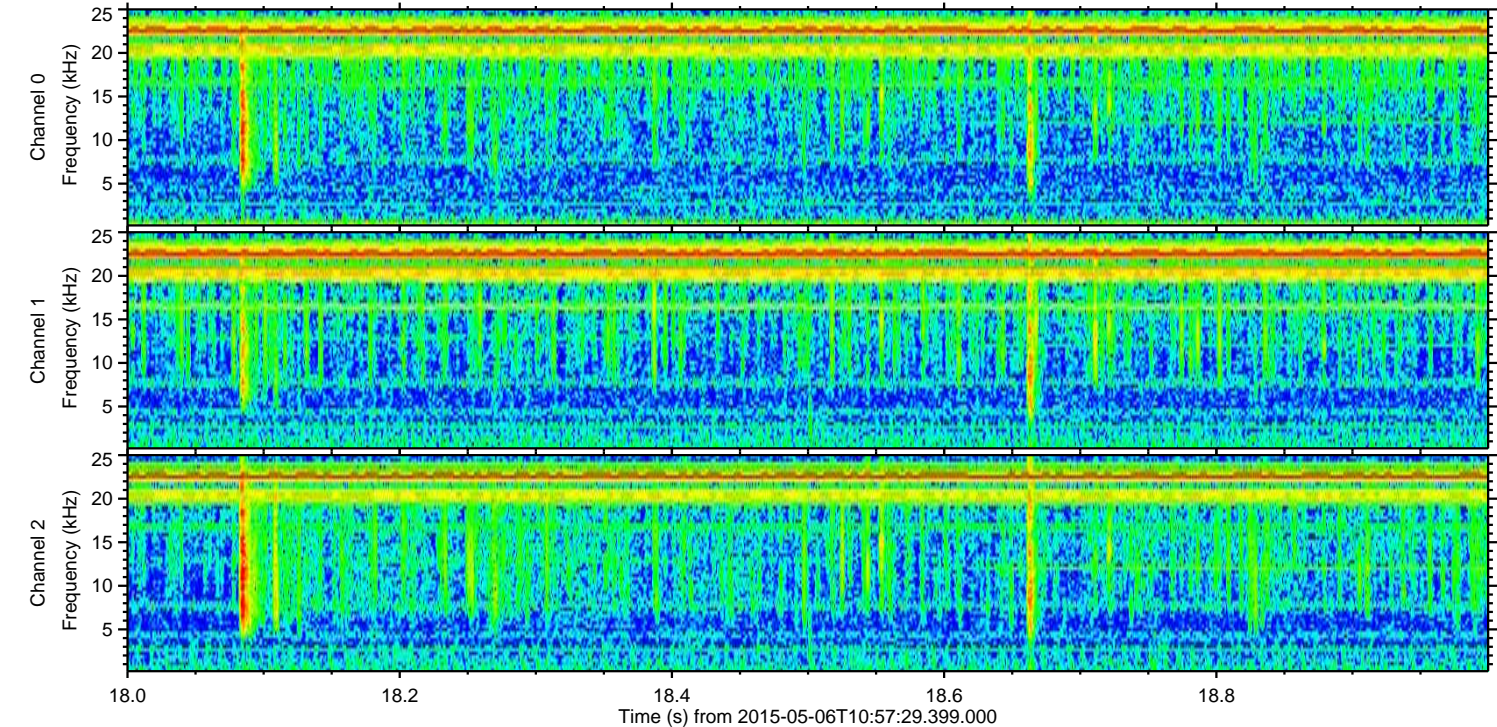
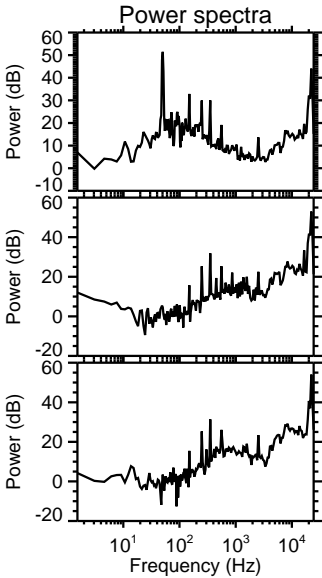
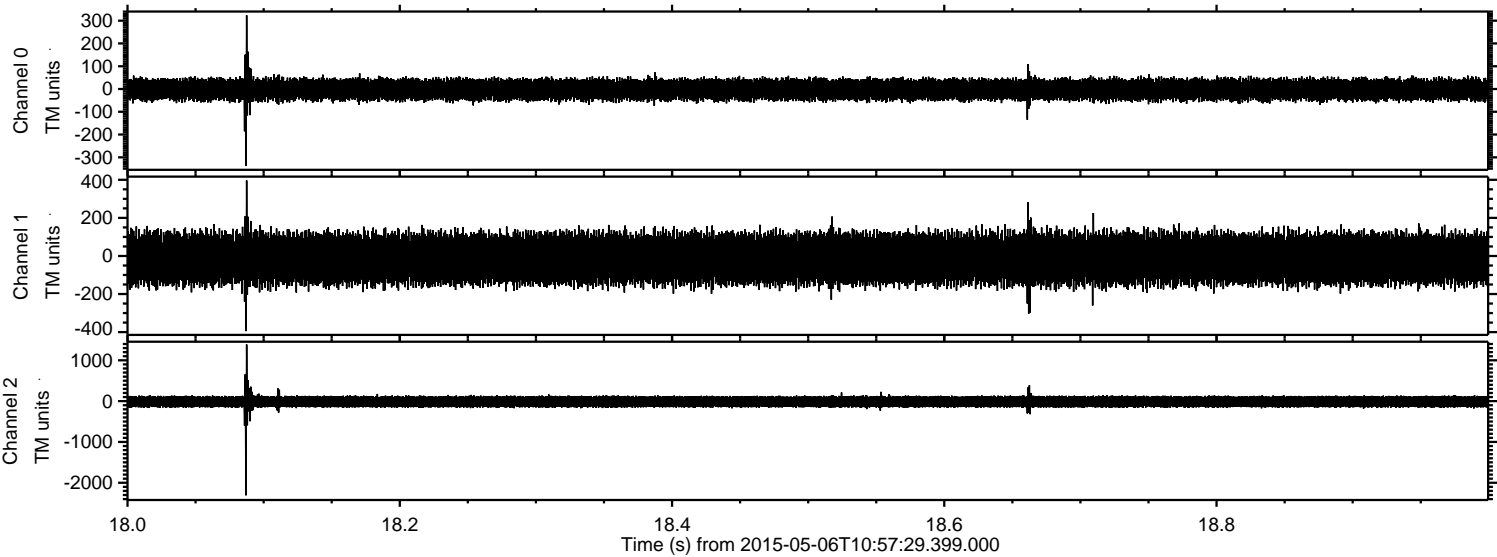

Processed Wed May 6 13:04:52 2015 by ELM ver.2012-10-06 from 001__elm20150506_105728__dat00.bin

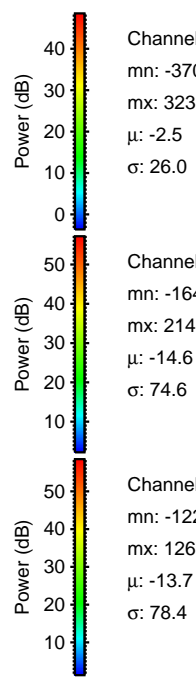
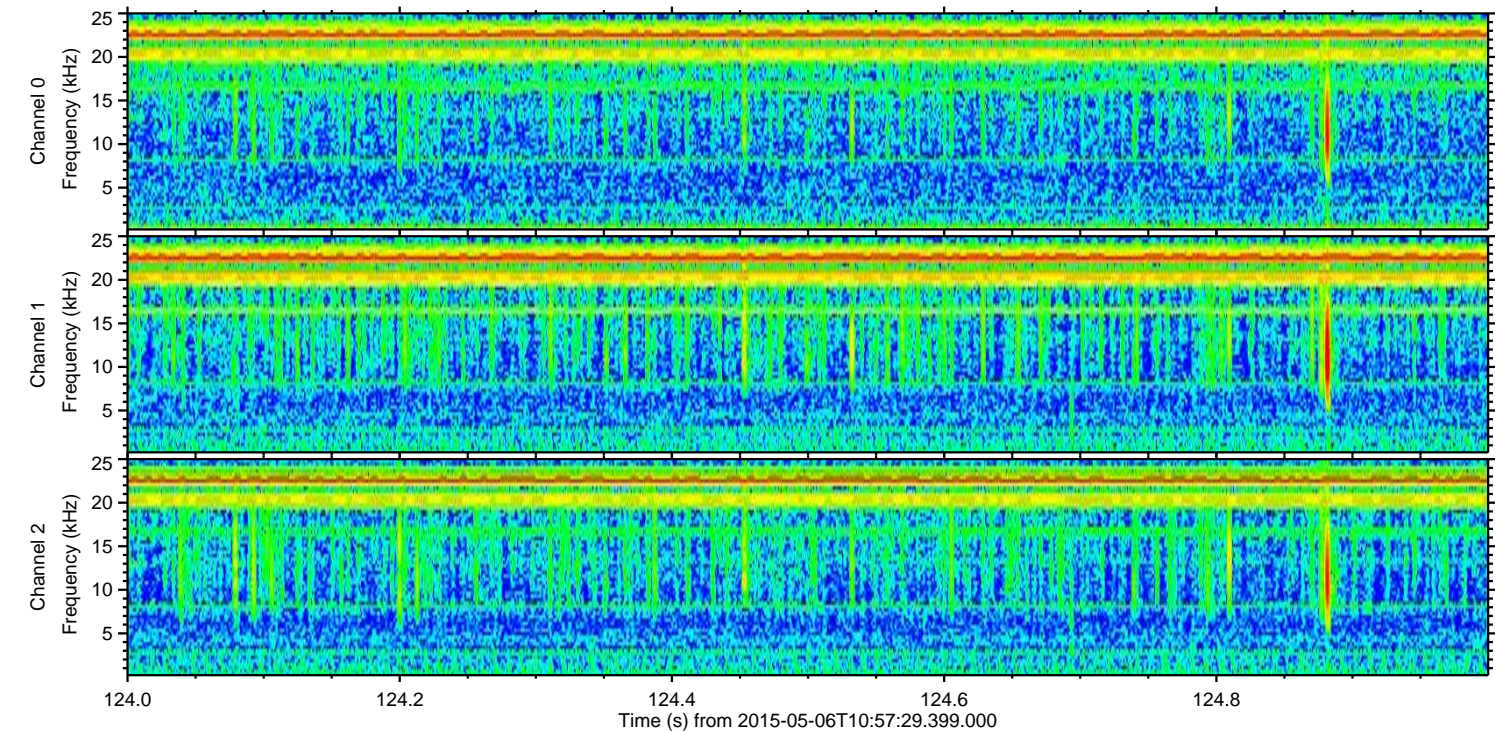
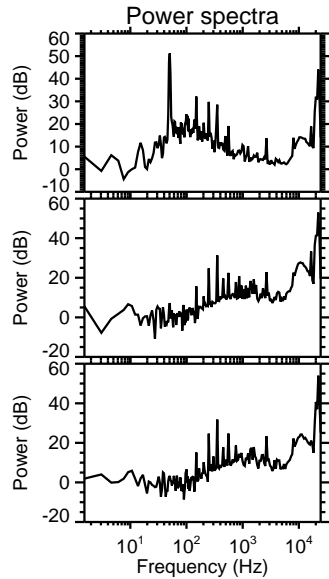
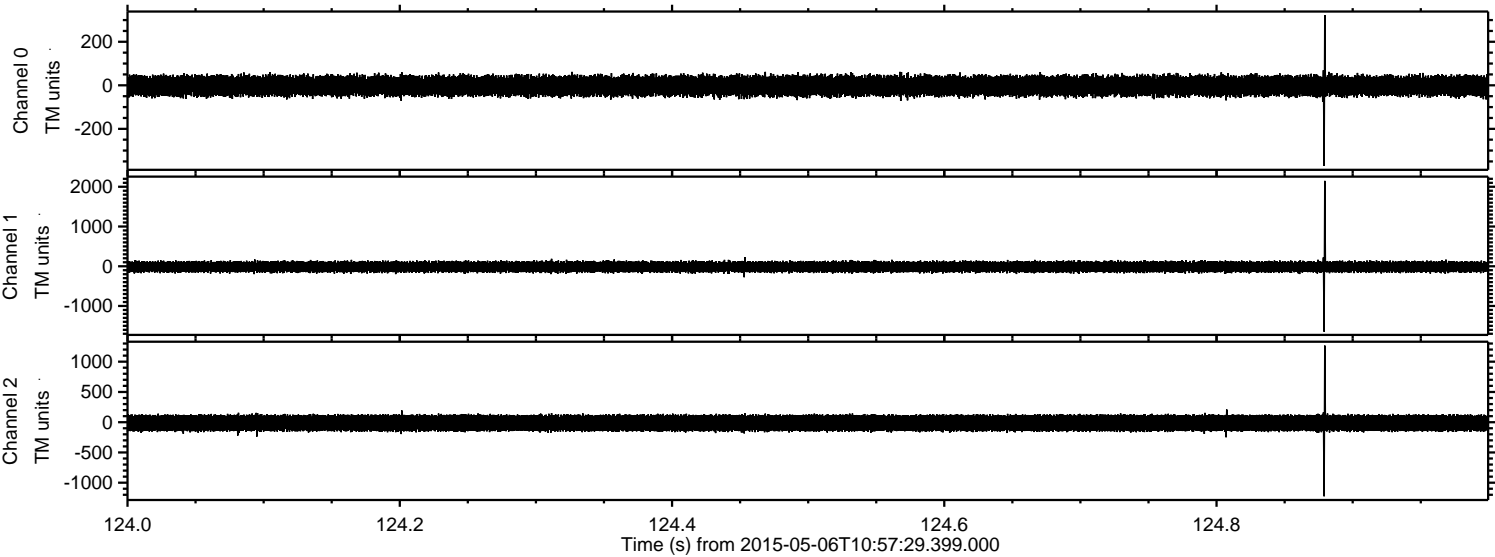

Processed Wed May 6 13:04:53 2015 by ELM ver.2012-10-06 from 001__elm20150506_105728__dat00.bin

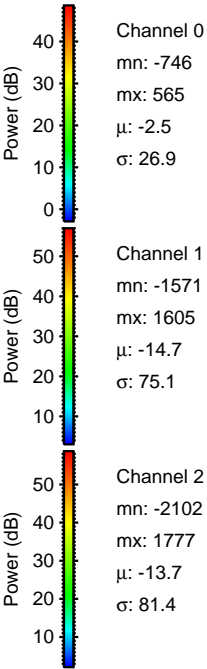
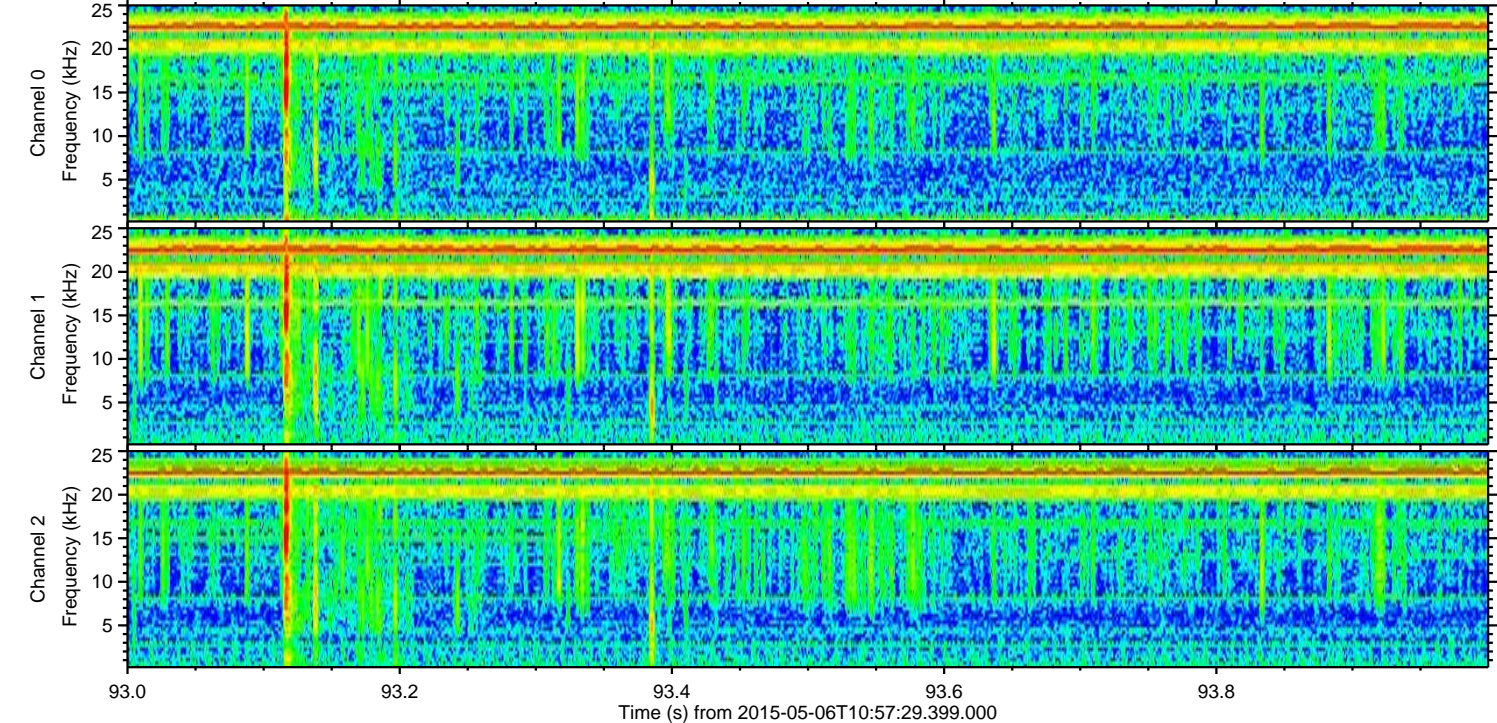
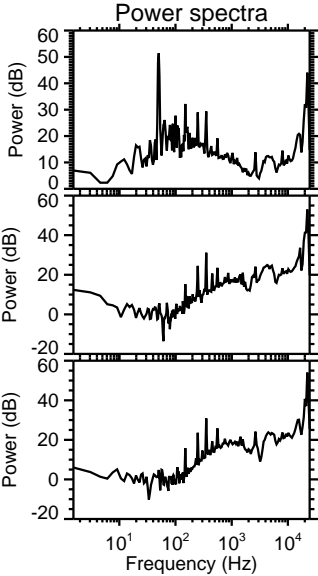
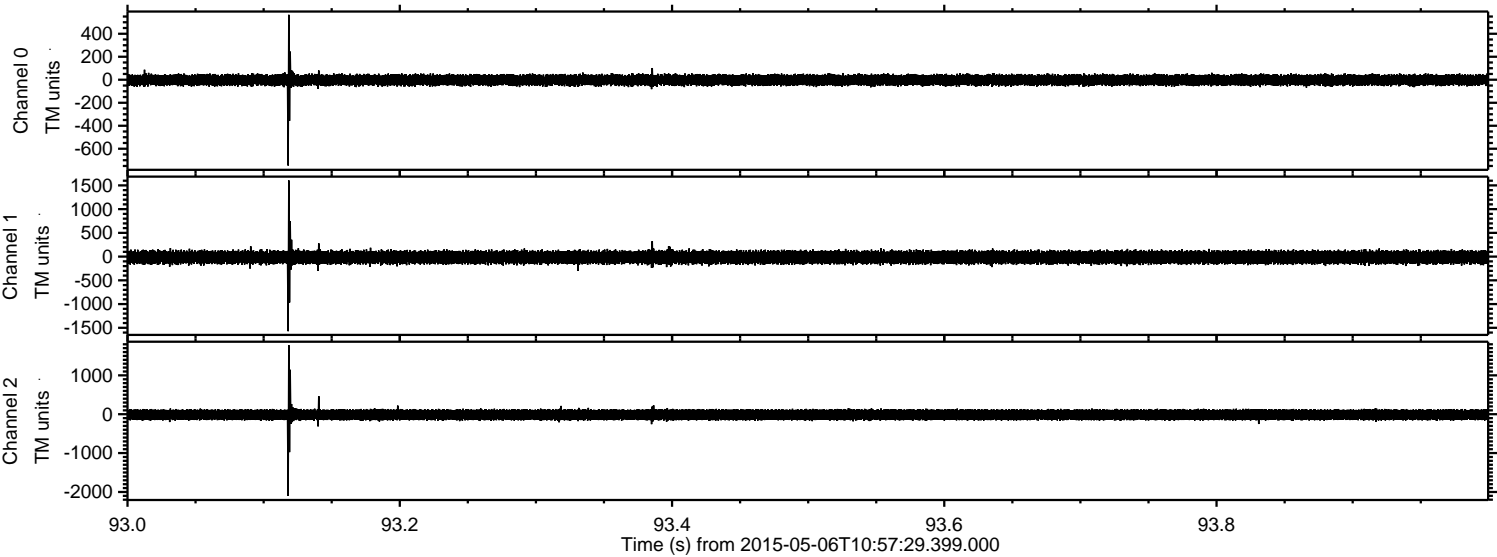

Channel 0
mn: -746
mx: 565
 μ : -2.5
 σ : 26.9

Channel 1
mn: -1571
mx: 1605
 μ : -14.7
 σ : 75.1

Channel 2
mn: -2102
mx: 1777
 μ : -13.7
 σ : 81.4

Processed Wed May 6 13:04:54 2015 by ELM ver.2012-10-06 from 001__elm20150506_105728__dat00.bin

